MEDICAL.

DR. TOWNSEND'S SARSAPARILLA.

Most extraordinary Medicine in the World.

This extract is put up in Quart bottles; it is six times cheaper, pleasanter, and warranted superior to any sold. It cures diseases without vomiting, purging, sickening or debilitating the patient.

GREAT SPRING AND SUMMER MEDICINE

The great beauty and superiority of this Sarsaparilla over all other Medicines is, whilst it eradicates Disease it invigorates the Body. It is one of the very best SPRING AND SUMMER MEDICINES ever known; it not only purifies the whole system and strengthens the person, but it Creates New, Pure and Rich Blood, a power possessed by no other Medicine. And in this lies the grand secret of its wonderful success. It has performed within the past two years, more than 35,000 cures of severe Cases of Disease; at least 5,000 of these were considered incurable. More than

3,000 cases of Chronic Rheumatism;
2,000 cases of Dyspepsia;
400 cases of General Debility and Want of Energy;
7,000 cases of different Female Complaints;
2,000 cases of Scrofula;
1,500 cases of the Liver Complaint;
2,500 cases of Disease of the Kidney and Dropsy;
3,000 cases of Consumption.

And Thousands of cases of Disease of the Blood, viz: Ulcers, Erysipelas, Salt Rheum, Pimples on the Face, &c., &c. Together with numerous cases of Sick Headache, Pain in the side and Chest, Spinal Affections, &c., &c.

This, we are aware, must appear incredible, but we have letters from physicians and our agents from all parts of the United States, informing us of extraordinary cures. R. Van Buskirk, Esq., one of the most respectable druggists in Newark, N. J., informs us that he can refer to more than 150 cases in that place alone. There are thousands of cases in the City of New York, which we will refer to with pleasure, and to men of character. It is the best medicine for the Preventive of disease known. It undoubtedly saved the lives of more than

6,000 CHILDREN THE PAST SEASON!

As it removed the cause of disease, and prepared them for the Summer season.

UNITED STATES OFFICER.

CAPT. G. W. McCLEAN, OF THE UNITED STATES NAVY, and member of the New Jersey Legislature, has kindly sent us the following certificate. It tells its own story.

RAHWAY, Jan. 25, 1847.

A year since I was taken with the Influenza, and my whole system left in a debilitated state. I was induced to try Dr. Townsend's Sarsaparilla, and after taking two or three bottles, I was very much relieved, and attribute it entirely to the said Sarsaparilla. I have continued taking it, and find that I improve every day. I believe it saved my life, and would not be without it under any consideration.

G. W. McLEAN, late U. S. N.

SCROFULA CURED.

This certificate conclusively proves that this Sarsaparilla has perfect control over the most obstinate disease of the blood. Three persons cured in one house is unprecedented.

THREE CHILDREN.

Dr. TOWNSEND—Dear Sir: I have the pleasure to inform you that three of my children have been cured of the Scrofula by the use of your excellent medicine. They were afflicted very severely with bad sores; have only taken four bottles; it took them away, for which I feel myself under deep obligation. Yours, respectfully,

ISAAC W. CRAIN, 105 Wooster st.

New York, March 1, 1847.

GREAT FEMALE MEDICINE.

Dr. Townsend's Sarsaparilla is a sovereign and speedy cure for incipient Consumption, Barrenness, Leucorrhoea, or Whites, obstructed or difficult Menstruation, Incontinence of Urine, or involuntary discharge thereof, and for the general prostration of the system—no matter whether the result of inherent cause or causes, produced by irregularity, illness or accident.

Nothing can be more surprising than its invigorating effects on the human frame. Persons, all weakness and lassitude, from taking it, at once become robust and full of energy under its influence. It immediately counteracts the nervelessness of the female frame, which is the great cause of barrenness.

It will not be expected of us, in cases of so delicate a nature, to exhibit certificates of cures performed, but we can assure the afflicted, that hundreds of cases have been reported to us. Several cases where families have been without children, after using a few bottles of this invaluable medicine, have been blest with healthy offspring.

Dr. Townsend: My wife being greatly distressed by weakness and general debility, and suffering continually by pain and a sensation of bearing down, falling of the womb, and with other difficulties, and having known cases where your medicine has effected great cures; and also hearing it recommended for such cases as I have described, I obtained a bottle of your Extract of Sarsaparilla, and followed the directions you gave me. In a short period it removed her complaints and restored her health. Being grateful for the benefits she received, I take pleasure in thus acknowledging it, and recommending it to the public. M. D. MOORE,

Albany, Aug. 17, 1844. Cor. of Grand and Lydius sts.

COXSACKIE, Sept. 29, 1845.

Dr. Townsend: To all whom this may concern—This is to certify that my wife used one bottle of your Sarsaparilla previous to her confinement, under the most distressing and delicate circumstances, being troubled with the dropsy, swelling of the feet, nervous affections, and very much debilitated; with my persuasion, and the recommendation of those who had used it, she was induced to try it, with little or no faith; and suffice it to say, the medicine had the happy and desired effect, not only in the hours of confinement, but after the expiration of one week of its use, the dropsy and nervous affections gave way to an astonishing degree, and her health is now better than it had been for a long time previous.

If this will be of any service to you or any one who doubts the success of the medicine, you are entirely welcome to it.

I subscribe myself your most obedient and obliged servant,

S. S. JAMES, M.

TO MOTHERS AND MARRIED LADIES.

This Extract of Sarsaparilla has been expressly prepared in reference to female complaints. No female who has reason to suppose she is approaching that critical period, "The turn of life," should neglect to take it, as it is a certain preventive for any of the numerous and horrible diseases to which females are subject at this time of life. This period may be delayed for several years by using this medicine. Nor is it less valuable to those who are approaching womanhood, as it is calculated to assist nature by quickening the blood and invigorating the system. Indeed, this medicine is invaluable for all of the delicate diseases to which women are subject.

It braces the whole system, renews permanently the natural energies—by removing the impurities of the body—not so far stimulating the system as to produce a subsequent relaxation, which is the case of most medicines taken for female weakness and disease.

GIRLS READ THIS.

You who have pale complexions, dull eyes, blotches on the face, rough skin, or freckles, and are "out of spirits," use a bottle or two of Dr. Townsend's Sarsaparilla. It will cleanse your blood, remove the freckles and blotches, and give you animation, sparkling eyes, fine spirits, and beautiful complexion—all of which are of immense value to unmarried ladies.

DYSPEPSIA.

No fluid or medicine has ever been discovered which so nearly resembles the gastric juice or saliva in decomposing food and strengthening the organs of digestion, as this preparation of Sarsaparilla.

BANK DEPARTMENT, Albany, May 10, 1845.

Dr. Townsend: Sir—I have been afflicted for several years with dyspepsia in its worst forms, attended with sourness of stomach, loss of appetite, extreme heartburn, and a great aversion to all kinds of food, and for weeks (what I could eat) I have been unable to retain but a small portion on my stomach. I tried the usual remedies, but they had but little or no effect in removing the complaint. I was induced, about two months since, to try your Extract of Sarsaparilla, and I must say with little confidence, but after using nearly two bottles, I found my appetite restored, and the heartburn entirely removed; and I would earnestly recommend the use of it to those who have been afflicted as I have been. Yours, &c., W. W. VAN ZANDT.

Nov 29, 1845. Staten Island.

ALMOST A MIRACLE.

Read the following, and doubt, if you can, that consumption cannot be cured. This is only one of the several hundred cases that Townsend's Sarsaparilla has cured:

Dr. Townsend—Dear Sir: I was taken, a little over a year ago, with a severe cough and pain in my side. It increased on me very fast, and I was pronounced by physicians to have the quick consumption. I raised large quantities of bad matter, had night sweats, and sinking very fast; my doctor said he could do nothing for me. I went into the hospital in hopes of being benefited, but was pronounced there as incurable. I was now greatly distressed at the lungs and could hardly breathe; I soon became emaciated, and expected to die; was confined to my bed, and was obliged to have watchers. Indeed I cannot give you any description that would do justice to my case. I was supposed by my friends to be past recovery; I had tried a great number of remedies, and all seemed to be to no purpose. I read of some most extraordinary cures performed by your medicine, and to tell you the truth, I suspected there was some humbug in them. But I was induced to try it; I did so, and am very thankful I did. I cannot say that I am entirely well, but am so far recovered as to be about my business, and hope to be entirely well in a few weeks. My cough and pain in the side, and night sweats have left me, and raise but very little, and am fast gaining my usual strength. I felt it a duty to give you a statement of my case, to publish if you please.

PETER BROWN, 47 Little st, Brooklyn.

Opinions of Physicians.

Dr Townsend is almost daily receiving orders from physicians in different parts of the Union.

This is to certify that we, the undersigned, Physicians of the City of Albany, have in numerous cases prescribed Dr. Townsend's Sarsaparilla, and believe it to be one of the most valuable preparations of the Sarsaparilla in the market.

R P PULING, M D,
J WILSON, M D,
R B BRIGGS, M D,
P E ELMENDORF, M D.

Albany, April 1, 1845.

This is to certify that we, the undersigned, practicing Thomsonian Physicians of the City of Albany, have frequently prescribed Dr Townsend's Compound Extract of Sarsaparilla, and from its known qualities, would recommend it to the public for mercurial, scrofulous, and other cutaneous diseases, in preference to any of the advertised remedies now in use.

A W RUSSELL, T P,
WM B STANTON, T P.

Albany April 9, 1844.

Principal office, 126 Fulton st, Sun Building, N. Y.; Redding & Co State st Boston; Dr. Dyott & Sons, 132 North Second st Philadelphia; S S Hance, druggist, Baltimore; and by principal druggists generally throughout the United States, West Indies and the Canadas.

None genuine, unless put up in the large square bottles, which contain a quart and signed with the written signature of S P TOWNSEND, and his name blown on the Glass.

From the New York Daily Express of April 9, 1847.

A pretty thing appeared in the streets yesterday. It was the advertising van, or Sarsaparilla Express of Dr Townsend. The whole thing is got up in good taste: some of the ornamental landscape paintings are beautiful, which, together with the scroll work, in gold, glistening in the sun, made a show rarely equalled in Broadway. We take this opportunity to say we believe this extract of the Sarsaparilla deserves the very great popularity it has acquired.

Nervous Debility.

NEW YORK, March 27, 1847.

Dr. Townsend:—I have been afflicted more or less for 3 years, with a dreadful sinking in the chest, giddiness in the head, loss of appetite, pain in the limbs, and general debility, brought on no doubt by the continual heat and cold to which I am subject to in my business as a dyer. I have taken other medicines, too numerous to mention, but with little or no success. I was induced by what I saw in the paper to try a bottle of your Sarsaparilla, from which I found great relief. I have since taken several more bottles, and I can unhesitatingly say it is the best medicine I have ever taken—the pain in my chest is gone, and I feel quite a different man altogether since I have taken your Sarsaparilla. I have now a better appetite than ever I had. My wife has taken it with the same beneficial results. I would recommend it as a family medicine generally, and I feel convinced that if so used there would not be half the sickness there is, and consequently not so many Doctor's bills; for while it restores appetite, it also gives to the stomach and bowels their regular tone, it keeps the blood in a healthy state, so that disease is not so likely to attack the system. And to all those who are not in a healthy state, I say try Dr. Townsend's Sarsaparilla.

THOMAS SMITH, 70 Allen st.

Canker in the Mouth.

Below is an account of another child saved. Dr Townsend's Sarsaparilla has saved the lives of thousands of children.—The following certificate is selected from a great number received this week.

NEW YORK, April 8, 1847.

Dr. Townsend—Dear Sir:—One of my children was very sick with the Canker in its mouth and throat, attended with great debility. It came near dying; I obtained some of your excellent medicine, and it cured it directly, for which I can assure you I feel very grateful. Yours respectfully,

ELIZABETH FOWLER, 37 Desbrosses st.

For sale by R E SELLERS Druggist, No 57 Wood st, between 3d and 4th sts, who has been appointed by Dr TOWNSEND sole Agent for Allegheny co. [illegible]

JAYNE'S EXPECTORANT—The virtues of this efficacious and cheap medicine for the cure of Consumption and other diseases cannot be too well known. Very many lives have been saved by it.—[N. Y. Morning Atlas.

For sale in Pittsburgh at the PEKIN TEA STORE, 72 Fourth street, near Wood, and also at the Drug Store of H P Schwartz, Federal st. Allegheny City. [illegible]

PILLS—100 gross McLane's Liver Pills. Country merchants will do well to take home a supply of these celebrated Pills, they are well known and universally approved of by those who have used them. For sale by J KIDD & CO.

EXT. OF VANILLA, PURE CONCENTRATED—This preparation communicates a peculiar and delightful flavor, to jellies, custards, sauces, pastry, ice creams, and all kinds of fancy cookery. For sale by JOHN D MORGAN, Druggist.

MEDICAL.

SEVERAL REASONS WHY DR. LEIDY'S SARSAPARILLA BLOOD PILLS are becoming so universally popular.

First, Because they are prepared by Dr N B Leidy himself, a regular Druggist, Chemist and Physician of Philadelphia, who knows the nature, the quality and character of the Medicines used in his pills and their adaptation to disease.

Second, Because the public can take them with greater confidence than most other pills which are prepared by persons ignorant both of medicine and diseases.

Third, Because of their combined effects, properties not contained in any other pills, namely, purging from the stomach and bowels all unhealthy substances, and at the same time purifying the blood and fluids of the body.

Fourth, Because they are the cheapest and best medicine known—a single box costing but 25 cents, and containing 40 pills, saving to persons as many dollars oft times in Doctor's bills, and numerous medicines bought & tried on the recommendation of others.

WHOLESOME ADVICE.

Whenever you have occasion to take any medicine, do not be trifling with your constitution by trying all kinds of pills or other medicines you see published and recommended by one and another but take at once

Dr. Leidy's Sarsaparilla Blood Pills

and you will not have occasion to take anything else. They will always be found good in almost all worms of disease, Inflammation of the stomach, bowels, liver and intestines; cramps of the stomach; colic, Waterbrash: inward fevers; foul breath, bad taste in the mouth, Sour eructations and acidity of the stomach; costiveness and indigestion, want of appetite, billious affections, diseases of the spleen and kidneys, diseases of the skin, scaly eruptions dry and watery pimples or blotches of the face and body, tetter, rash, prickle heat and salt rheum, headache, giddiness, faintness, pains over the heart, of the breast, sides, along the back and spine, rheumatism and gout, fevers of all kinds, small pox, varioloid, measels, scrofula, erysipelas, and in short they are good in all diseases having their origin in the stomach, liver, and intestines, and impurity of the blood.

☞Twenty-five cents a Box.

Sold Wholesale and Retail by B. A. Fahnestock & Co., corner of First and Wood, also corner of Sixth and Wood streets. sept21

MEDICAL AND SURGICAL OFFICE.

No. 65 DIAMOND ALLEY, a few doors below Wood street, towards the market.

DR. BROWN,

Having been regularly educated to the medical profession, and been for some time in general practice, now confines his attention to the treatment of those private and delicate complaints for which his opportunities and experience peculiarly qualify him.—Eleven years assiduously devoted to the study and treatment of those complaints, (during which time he has had more practice and has cured more patients than can ever fall to the lot of any private practitioner) amply qualifies him to offer assurances of speedy, permanent, and satisfactory cure to all afflicted with delicate diseases, and all diseases arising therefrom.

Dr. Brown would inform those afflicted with private diseases which have become chronic by time or aggravated by the use of any of the common nostrums of the day, that their complaints can be radically and thoroughly cured, he having given his careful attention to the treatment of such cases, and succeeded in hundreds of instances in curing persons of inflamation of the neck of the bladder, and kindred diseases which often result from those cases where others have consigned them to hopeless despair. He particularly invites such as have been long and unsuccessfully treated by others to consult him, when every satisfaction will be given them and their cases treated in a careful, thorough and intelligent manner, pointed out by long experience, study and investigation, which it is impossible for those engaged in general practice of medicine to give any one class of disease.

☞Hernia or Rupture—Dr. Brown also invites persons afflicted with Hernia to call, as he has paid particular attention to this disease.

Skin Diseases; also Piles, Palsy, etc. speedily cured Charges very low.

N. B.—Patients of either sex living at a distance by stating their disease in writing, giving all the symptoms, can obtain medicines with directions for use, by addressing T BROWN, M. D. post paid and enclosing a fee.

Office No. 65 Diamond alley, opposite the Waverly House.

☞No cure, no pay. del9

ASTHMA, OR DIFFICULTY OF BREATHING.—This disease is caused by a paroxysmal constriction of the air cells; it is very debilitating, almost causing suffocation. DR. SWEETSER'S PANACEA is the only certain cure.

Hoarseness can be entirely cured by a free use of Dr Sweetser's Panacea.

CATARRH, or common cold, which, if neglected, will terminate in consumption, is effectually relieved and cured by Dr Sweetser's Panacea.

Bronchitis, if unchecked, will effectually lead to Bronchial Consumption, but a timely use of Dr Sweetser's Panacea will effectually cure it.

Inflammation of the Tonsils or Sore Throat—This disease often leads to serious consequences from neglect, such as ulceration of the throat. On the first symptoms, Dr Sweetser's Panacea should be procured and used freely.

Coughs and Colds find a sovereign remedy in Dr Sweetser's Panacea.

Pneumonia Notha—A very fatal disease, resulting from a violent cough and cold on a debilitated or broken down constitution; aged persons are subject to it. Dr Sweetser's Panacea should be used on the first symptoms, which are a cough or cold.

Night Sweats—This debilitating complaint will meet with a timely check, by using Dr Sweetser's Panacea.

Consumption.—If on the first appearance of consumptive symptoms, which are a pain in the side and breast, cough or spitting of blood. Dr Sweetser's Panacea is freely used, no danger need be apprehended.

When the Lungs, the Windpipe, or the Bronchial Tubes become clogged up with phlegm so as to impede respiration or breathing, Dr Sweetser's Panacea, which is a powerful Expectorant, should be taken according to the directions.

Influenza.—This distressing epidemic, so prevalent in our climate speedily cured by Dr Sweetser's Panacea.

Price $1 per bottle, or six bottles for $5.

For sale by WM JACKSON, 89 Liberty st, sign of the big boot. nv5ly

DR. JAYNE'S CARMINATIVE BALSAM

FROM the Rev ASA SHINN, a well known and popular Clergyman of the Protestant Methodist Church

The undersigned having been afflicted during the past winter with a disease of the stomach, sometimes producing great pain in the stomach for ten or twelve hours without intermission, and after having tried various remedies with little effect, was furnished with a bottle of Dr D Jayne's Carminative Balsam. This he used according to the directions, and found invariably that this medicine caused the pain to abate in three or four minutes, and in fifteen or twenty minutes every uneasy sensation was entirely quieted. The medicine was afterwards used whenever indications of the approach of pain were perceived, and the pain was thereby prevented. He continued to use the medicine every evening and sometimes in the morning, and in a few weeks health was so far restored, that the sufferer was relieved from a large amount of oppressive pain. From experience, therefore, he can confidently recommend Dr D Jayne's Carminative Balsam, as a salutary medicine for diseases of the stomach and bowels. A SHINN

Allegheny city. jy31

For sale in Pittsburgh at the PEKIN TEA STORE 72 Fourth street, near Wood, and also at the Drug Store of H P SCHWARTZ, Federal street, Allegheny city.

SCROFULA AND SCROFULOUS SWELLINGS.—Scrofula in all its multiplied forms, whether in that of King's Evil, enlargements of the glands or bones, Goitre, White Swellings, Chronic Rheumatism, Cancer, diseases of the Skin or Spine, or of Pulmonary Consumption, emanate from one and the same cause, which is a poisonous principle more or less inherent in the human system. Therefore, unless this principle can be destroyed, no radical cure can be effected, but if the principle upon which the disease depends, is removed, a cure must of necessity follow, no matter under what form the disease should manifest itself. This, therefore is the reason why JAYNE'S ALTERATIVE is so universally successful in removing so many malignant diseases. It destroys the virus or principle from which those diseases have their origin, by entering into the circulation, and with the blood is conveyed to the minutest fibre, removing every particle of disease from the system. Prepared and sold at No. 8 South Third Street, Philadelphia.

Sold at the Pekin Tea Store, No. 72 Fourth street, Pittsburgh. mch31

SCRATCH, SCRATCH.

TETTER, ITCH, SALT RHEUM, &c—Who would for a single day scratch, when afflicted with the Tetter, Itch, or other diseases of the skin, if they knew who would relieve and cure them.

'Tis horrible to be obliged to rub and scratch when alone, but more horrible to abstain from it, (for decency sake,) when in company. Let it be remembered that Dr. LEIDY'S TETTER and ITCH OINTMENT is the most efficacious of any other preparation in existence in curing the Tetter, Itch, and other diseases of the skin. As all diseases of the skin must arise from the impurity of the blood and fluids of the body, and where such disease be of long standing, and the constitution affected thereby, if Dr. Leidy's Sarsaparilla Blood Pills be used with the Ointment, they will cure any case whatever, and if they do not, the money will be refunded by Dr. Leidy. Most cases, however, will be effectually cured by Dr Leidy's Tetter and Itch Ointment, unless the whole system is impregnated by the diseased humors, which will be completely carried off from the system by Dr Leidy's Blood Pills, and the surface of the skin healed by the Ointment. Price of Ointment 25 cents. For sale by B A FAHNESTOCK & CO, oct20 cor wood & front sts

PULMONARY BALSAM—

Messrs. Reed & Cutler—I feel it a duty I owe to my fellow creatures to state something more respecting your Vegetable Pulmonary Balsam. Since I first used the Balsam, about eleven years ago, the happy effect of which I then gave an account of, I have had several severe complaints and attacks at my lungs—one a few days since—and in every instance I have used the Balsam alone with complete and perfect success. It has effected relief and cure in a very few days. It is certainly a safe medicine. I do not know that it will cure a fixed consumption, but I believe it will in many cases a preventative, and prevention is better than cure. I do therefore, for the love of my fellow men, earnestly recommend the use of this Balsam in all pulmonary complaints. I am confident that it has been the means of preserving my life to this day.

BENJAMIN PARSONS.

Boston, June 18, 1846.

Sold by B A FAHNESTOCK & CO., corner of First and Wood: also corner of 6th and Wood sts. oct28

PITTSBURGH, May 17, 1847.

LAST Saturday I gave a teaspoon full of B. A. Fahnestock & Co's Vermifuge to my little girl, who is between four and five years old, and during the day she passed 105 large worms, averaging more than a foot in length.

Seeing its effects on this child, I then gave a teaspoon full to her younger sister, who was apparently well, and she passed 37 worms of equal size.

HENRY CIMIOTTI
Watchmaker, Smithfield street

Prepared and sold by B A FAHNESTOCK & CO, corner 1st and wood, and wood and 6th sts. [illegible]

SELLERS' VERMIFUGE, "I consider better than all others."

Milnersville, Allegheny Co, Pa.,
October 2nd, 1847.

Mr. R. E. Sellers—My son 21 months old, being very restless at night, and having much fever at times, I concluded he had worms, and having heard a great deal about your Vermifuge, I bought a vial and gave him 2 doses, which expelled 52 very large worms. I consider your Vermifuge better than all others.

SIMON P. SNYDER

Prepared and sold by R. E. SELLERS, 57 Wood st. Sold by Dr. Cassel, 5th ward; and D. M. Curry, Allegheny city. oct28

SARSAPARILLA—Bristol's Comp. Fluid Ext Sarsaparilla;

Merchant's Comp. Fluid Ext. Sarsaparilla;		
Carpenter's	do	do;
Comstock's	do	do;
Townsend's	do	do;

Constantly on hand and for sale by B A FAHNESTOCK & Co., corner of first and wood and wood and sixth sts. jy9

NOTICE.

THE Stockholders of the Farmers' Deposit Bank of Pittsburgh, intend making application to the next Legislature, for such alteration of their Charter as will give them Banking privileges, or if deemed expedient, will ask to be incorporated as a new Bank.

By order of board Directors.

[illegible] THOMPSON BELL, Cashier.

MISCELLANEOUS.

CHILD BIRTH.

DR. BORDELOQUE'S CELEBRATED REMEDY.

FOR relieving the pains and dangers incident to Pregnancy and Child Birth, which insures the easy and unprotracted process of the functions of woman which Nature, when uninfluenced by the luxuries of civilized life, intended should be performed expeditiously, with little pain, and without subsequent indisposition.

Dr Bordeloque during his travels in Asia, observed this remarkable fact. That the women of those countries are peculiarly different from all other lands, in this respect—that they are free from the pains and dangers which make the period of Pregnancy an object of so much anticipated suffering and risk. Curiosity and the zeal for Scientific discovery prompted him to investigate the cause of this remarkable exception to the severe trials to which the married females are generally subjected, and the result was the discovery of the fact that the women of those countries were in the habit of using during the last stages of Pregnancy, certain plants which have the faculty of imparting that degree of tone and elasticity to the nerves and blood vessels of the Uterus, or Womb which enables it to perform its functions in all their native simplicity of action and freedom from pain.

It is a singular fact, also, that the Indian women of North America are in a remarkable degree free from those pains and dangers of pregnancy and child birth to which the white women are subjected—Whether they use the same plants as do the women of Asia we cannot tell. Certain it is that the fact is no less remarkable than true.

This Remedy is now extensively used throughout France with the most marked success and many females who were once single through apprehensions of the dangers consequent to the state of marriage are now by the use of this medicine, performing the duties of wives and mothers with comfort and happiness.

It is at this time now first presented to the women of America, by Dr Bordeloque, through his sole agent, Dr A C MORTIMER, and he feels confident that independent of its intrinsic merits it will recommend itself to the moral part of the community, as it is fully calculated to do away with that horrid crime of which some, through fear of pains of child birth, are guilty, (the production of premature delivery.)

This medicine is also remarkable for remedying that hitherto incurable disease Barrenness, and its almost constant accompaniment Fluor Albus, in fact that relaxed and fallen state of the Womb which accompanies this disease is never felt after the shortest use of this medicine.

This medicine is prepared in such a way as to be agreeable and pleasant to the taste.

Dr A C MORTIMER No 36 1-2 Lispenard st., New York, has been appointed sole agent for the United States, by Dr Bordeloque, and is the only person in this country who is authorized to vend this invaluable medicine, as the following letter will show:

(Translated from the French.)

PARIS, June 10th, 1847.

Dr A C MORTIMER—Dear Sir—According to the agreement entered into between us, I wish by this letter to give you that written authority to sell throughout the United States, (my Remedy for relieving the pains and dangers incident to pregnancy and child birth,) which it is necessary for you to have to satisfy the public of its genuineness and purity. As you are aware the exposure of the medicine to the influence of the sea air obliged me to send it to you in air tight vessels. I have also sent with it, a specimen of the manner in which it is put up in Paris. In like manner I should wish it to appear in the United States. Sir, with great respect I remain yours, F E BORDELOQUE, M D.

P S—I also send you a copy of a letter received by me from the Royal Academy of Science, in Paris.

(Translated from the French.)

Paris, Jan 23, 1846.

To M. BORDELOQUE—Sir—The commissioners of the Academy have appointed the undersigned from their number, as a committee to report regarding the merits of the remedy laid before us by you (for relieving the pains and dangers incident to pregnancy and child birth.) Several eminent Surgeons having submitted to the Academy the results of their experience as to the use of your remedy, we hasten to lay it before you, believing it to be the best decision regarding its claim to distinction, and of its great value, that either you or the public could have wished. Whatever influence this body may possess on the members of the profession will exerted to further that adoption of this remedy into general use, which as a scientific discovery, and as unfailing remedy, it so richly deserves. Eight Physicians having used this medicine, each in fifty cases of delivery, found it entirely successful in promoting a remarkable safe and easy delivery, free from pain and danger. With the exception of three patients of Dr Briquet there was a perfect immunity from any subsequent weakness or disease; one of these three a laboring woman who had met with a severe injury previous to delivery, was taken immediately after that event with a profuse hemorrhage, which was with difficulty arrested. The other two malformations of the pelvis, were in no wise relieved of pain. These few exceptions in so great a number of cases as four hundred, show the undoubted efficacy of your remedy, and have determined us to give it that recommendation and approval which is due to it, and the furtherance of scientific medicine. (Signed) M BRESCHET, M D.
L MAGENDIE, M D.

Com of the Commissioners of the R. Academy of Science.

The public are cautioned against purchasing this medicine from any persons except of the sole agent Dr A C Mortimer, No 36 1-2 Lispenard st, New York, where this medicine is put up in packages suitable for being sent by mail to any part of the country.

Price Two dollars a package containing full directions.

Persons desirous of obtaining this Great Remedy who reside at a distance, can do so by forwarding Two Dollars, post paid, to

Dr. A C MORTIMER, Sole Agent for the U S sept27 9w No 36 1-2 Lispenard st, New York.

AGENCY FOR PATENTS.

Washington, D. C.

ZENAS C. ROBBINS, Mechanical Engineer and Agent for procuring Patents, will prepare the necessary Drawings and Papers for Applicants for Patents, and transact all other business in the line of his profession at the Patent Office. He can be consulted on all questions relating to the Patent Laws and decisions in the United States or Europe. Persons at a distance desirous of having examinations made at the Patent Office, prior to making application for a patent, may forward (post paid, enclosing a fee of five dollars,) a clear statement of their case, when immediate attention will be given to it, and all the information that could be obtained by a visit of the applicant in person promptly communicated.

All letters on business must be post paid, and contain a suitable fee, where a written opinion is required.

Office on F street, opposite the Patent Office.

He has the honor of referring, by permission, to
Hon. Edmund Burke, Commissioner of Patents;
Hon. H L Ellsworth, late do do;
H Knowles, Machinist, Patent Office;
Judge Cranch, Washington, D C;
Hon. R Choate, Massachusetts, U S Senate;
Hon. W Allen, Ohio, do;
Hon. J B Bowlin, M C, Missouri;
Hon. Willis Hall, New York;
Hon. Robert Smith, M C, Illinois;
Hon. S Breese, U S Senate;
Hon. J H Relfe, M C, Missouri;
Capt. H M Shreve, Missouri;
Erastus Brooks, Esq., Pittsburgh. my18

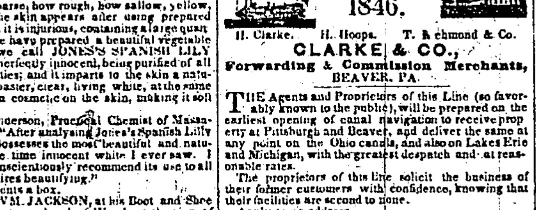

VENETIAN BLINDS.

THE greatest and best variety ever offered in this city before—made on the most approved Eastern plans—and most fashionable Eastern patterns and colors. Also THE CHEAP ROLL or BOSTON BLIND, on hand or made to order of all sizes, and at all prices.

Country Merchants and others are invited to call and examine the above for themselves, as all will be sold wholesale or retail, and a liberal deduction made to wholesale purchasers.

spldly A WESTERVELT

HOPS—For sale a few bales Western New York growth of 1846—from 8 to 10 cents.

Also, Eastern and Western N Y, early picked, this year's growth.

Prime Ohio do. Belmont county.

The general Eastern crop of the season is now being received. Brewers and others using Hops, will find it much to their advantage to obtain their supply from the undersigned, as they intend to sell throughout the season at New York prices. GEO. W. SMITH & Co.,

oct5d&m *Pittsburgh Brewery.*

STOVE PATTERNS FOR SALE—Caleb Isbister, Pattern Maker, Allegheny city Oil Mill, has the newest patterns for Stoves on hand either in wood or iron. Mill Gearing and all patterns made to order. apl5tf

PHILADA. ADVERTISEMENTS.

NASMYTH'S PATENT DIRECT-ACTION STEAM HAMMER.

THIS Hammer possesses many advantages over all others—among which may be mentioned,

Its Manageableness—The rapidity and force of blow may be controlled with the greatest ease, while the hammer is in operation, and the hammer may be instantly arrested, and suspended at any height.

Its Universality, or capacity to execute work of all kinds, from the largest to the smallest, under the same hammer.

Its Simplicity, Compactness and Cheapness.

Its Accessibility upon all sides, by the workmen.

All the hammers are made Self-Acting.

The subscribers continue to execute orders for these hammers, of all sizes, upon reasonable terms.

For further particulars, inquire of MERRICK & TOWNE,

Assignees of the Patent for the United States,

dec18-1y Southwark Foundry, Philad'a.

DERRY & NICKERSON,

Manufacturers of

AWNINGS, SACKING, BOTTOMS, WAGON COVERS AND GRAIN BAGS

OF ALL DESCRIPTIONS

No. 226 South Front Street,

Back of T. A. Wilson's Cabinet Ware Manuf'y PHILADELPHIA.

ALL orders left with S. S. Moon, at the office of the Merchant's Hotel, Pittsburgh, will be promptly attended to. THOS. G. DERRY.

sep10-dly A. C. NICKERSON

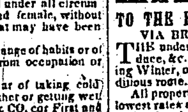

CARRIAGES.

WILLIAM OGLE, COACH AND HARNESS MAKER, 280 Chesnut st, Philadelphia, late of the firm of Ogle & Watson, respectfully informs his friends and the public, that he will keep constantly on hand and for sale, a handsome assortment of fashionable Carriages. Vehicles of all styles and descriptions made to order in the shortest possible notice, and executed in the very best manner, of selected material. feb23-1y

JAMES B. SMITH,

No. 82 North Third street, below Race, Philadelphia.

HAS just received in addition to his former large assortment, a fresh lot of new pattern Clocks of the most celebrated makers, such as Forrestville Manufacturing Co., C Jerome and others, having all the patterns of the Eight day and Thirty hour Clocks, of the different manufacturers. Also year, month, ship and alarm Clocks. Dealers will do well to give us a call. Orders by mail promptly attended to. oct12 lm.

FURS! FURS!! FURS!!!

THE subscriber would respectfully invite Ladies and Gentlemen about visiting Philadelphia, and in want of FANCY FURS, such as Muffs, Boas, Tippits, &c., to give us a call before purchasing elsewhere, as they will find it to their advantage and no mistake. All orders received shall be faithfully attended to at No. 93 North Third st, above Arch, Philadelphia. JAMES REISKY

☞Buffalo Robes always on hand. oct5tf

MEDICAL.

DR. SWAYNE'S COMPOUND SYRUP OF WILD CHERRY.

A certain and safe cure for coughs, colds, asthma, liver complaint, spitting blood, pains in the side or breast, nervous debility, whooping cough broken constitution, CONSUMPTION or any disease of the lungs or breast. Reader are you suffering with a cold or disease of the lungs, try this remedy, you will not perhaps regret it.

It will arrest all those disagreeable symptoms which strike such terror to the mind, & prolong your days. Beware of all preparations purporting to contain Wild Cherry, except that bearing the signature of Dr H SWAYNE on the outside wrapper of each bottle, as they are quite likely destitute of the article from which they borrow a name.

Read what it has done!

50,000 DEATHS BY CONSUMPTION

Would perhaps be a small estimate for the ravages of this dreadful disease in a single year; then add the fearful catalogue of those cut off by Inflammation of the Lungs, Hemorrhage, Asthma, Coughs Influenza, Bronchitis, and other diseases of the Lungs and Liver.

And the list would present an appalling proof of the fatality of these two classes of diseases. But it is important to know that nearly all of this dread waste of human life might have been prevented by a timely use of Dr. SWAYNE'S COMPOUND SYRUP OF WILD CHERRY.

This medicine has now been before the public some eight years, and is the original preparation from the Wild Cherry Tree. Its reputation as a remedy for Coughs, Colds, Bronchitis, and Consumption of the Lungs based entirely upon its intrinsic merits, owes but little to inflated newspaper puffs. Those who give it a trial, being benefitted by it, recommend it to their neighbors, and thus gradually and surely hasit gained an enviable reputation and worked its way into general use. One bottle never fails to cure a recent cough or cold, while with strict attention to the directions that accompany each bottle, its use in pulmonary diseases of long standing and of the most alarming character, has always given relief, and in very many instances has effected complete and permanent cures.

Dr. SWAYNE'S Celebrated Compound Syrup of Wild Cherry.

Read the most remarkable cure of Consumption ever placed upon record—

Dr Swayne—Dear Sir: I feel it a debt of gratitude due to you—and a duty to the afflicted generally to offer my humble testimony in favor of your Compound Syrup of Wild Cherry. Some three years since, I was violently attacked with cold and inflammation of the lungs, which was accompanied with a very distressing cough, pain in the breast and head, —a very considerable discharge of offensive mucus from the lungs, especially upon changes of weather however slight. At first I felt no alarm about my condition, but was pretty soon convinced that I was rapidly going into consumption. I grew daily weaker, and at length was scarcely able to walk about or speak above a whisper, such was the exceeding weakness of my lungs. During this time I had tried various preparations and prescriptions, but found no relief—growing all the time worse. Just here I was advised and persuaded by a dear friend in Wilmington to make a trial of your Syrup of Wild Cherry. I must confess that previously I had been prejudiced against patent medicines, and I am still against those coming out of the hands of empirics, but understanding your claims to the profession and practice of medicine, and having implicite faith in the saying of my friends, I forthwith purchased of Dr Shaw, one of your agents, a few bottles and commenced its use. My disease at this time was of twenty or twenty five months' standing, consequently was deeply seated. I found, however, considerable relief from the first four or five bottles.—But being a public speaker I frequently attempted to preach with my increasing strength and thereby ruptured those vessels that had already begun to heal; in this way, doubtless, my cure was greatly retarded. In consequence of acting thus imprudently I had to use 12 or 15 bottles before I was perfectly restored. I have no question, a much smaller number of bottles would have made me sound, but for the above indiscretion. The Syrup allayed the feverish habit, did away the distressing cough, put a stop to the discharge of matter from the lungs, and gave them and the entire system good health. I have deferred offering this certificate till now, for the purpose of being perfectly satisfied with the permanency of the cure, and now that I feel perfectly well, I offer it with pleasure.

REV. J. P. JORDAN.

Dublin county, N. C.

CAUTION! CAUTION!

Avoid all spurious preparations of Wild Cherry, such as Balsams, Bitters, Syrups of Wild Cherry, Pills purporting to contain Wild Cherry, &c, &c, as they are all fictitious and counterfeit, and contain none of the virtues of the original and genuine preparation as prepared by Dr. Swayne, and the first ever prepared in this country. Doctor Swayne's Compound Syrup of WILD CHERRY is composed of vegetable ingredients, the Wild Cherry, and other medical substances equally as efficacious, if not more so; the whole are so effectually concentrated as to render it beyond all doubt the most pleasant, strengthening, and effectual remedy ever discovered for the cure of Pulmonary consumption, and all diseases of the Lungs and Breast. The very fact, from its having such a train of spurious imitators, stands to prove its great curative properties.

Therefore, invalids, inquire for the original preparation, each bottle of which is enveloped in a beautiful wrapper, with a likeness of William Penn engraved thereon; also bearing the signature of Dr H. Swayne, the counterfeiting of which will be punished as forgery.

Prepared only by Dr. H. SWAYNE, N W corner of EIGHTH and RACE Streets, Philadelphia.

For sale in Pittsburgh wholesale and retail by WM. THORN, 53 Market street,
OGDEN & SNOWDEN, corner 2d & Wood sts.
B. A. FAHNESTOCK & Co., corner of 1st and Wood and 6th and Wood streets.
S. JONES, 180 Liberty street
JOHN MITCHELL, Allegheny city.

And by all respectable Druggists and dealers in Medicine, throughout the United States and Canada. sept29

STANTON'S EXTERNAL REMEDY, CALLED HUNT'S LINIMENT,

IS now universally acknowledged to be the INFALLIBLE REMEDY for Rheumatism, Spinal Affections, Contractions of the Muscles, Sore Throat and Quinsy, Issues, Old Ulcers, Pains in the Back and Chest, Ague in the Breast and Face, Tooth Ache, Sprains, Bruises, Salt Rheum, Burns, Croup, Frosted Feet, and all Nervous Diseases.

The TRIUMPHANT SUCCESS which has attended the application of this most WONDERFUL MEDICINE in curing the most severe cases of the different Diseases above named,—and the HIGH ENCOMIUMS that have been bestowed upon it, wherever it has been introduced, gives me the right to call on the AFFLICTED to resort at once to the ONLY REMEDY THAT CAN BE RELIED ON.

☞The faculty unite in recommending the celebrated External Remedy, Hunt's Liniment.

The following letter from the highly eminent Physicians who have been attached to the Mount Pleasant State Prison for many years, is the best evidence of the value of this celebrated Liniment.

SING SING, December 25, 1845.

My Dear Sir—I received your note of yesterday, asking my opinion in relation to Hunt's Liniment, as prepared by Mr George E Stanton. Knowing its composition, and having frequently used it, I can recommend it to you as a safe External Remedy, and in my opinion, the best Liniment now in use. Very truly and respectfully yours,

A K HOFFMAN.

Col Pierre Van Cortlandt, Croton Manor.

I fully concur in the above opinion.

W A BELCHER.

YORKTOWN, Jan. 14, 1845.

Sir—In reply to your letter, I would say that I have used your External Remedy, called Hunt's Liniment, in my practice since you made me acquainted with its composition, and unhesitatingly say that I believe it to be the best External Remedy now in use for the complaints for which you recommend it. Yours respectfully,

BENJ D MILLER, M. D.

Geo E Stanton, Esq.

☞Among the mass of worthless articles and humbugs that are poured forth at the present day upon the country, it is really refreshing to find something of real practical utility, something simple, speedy and effectual in its operation, and at the same time free from those injurious effects which generally attend powerful remedies. Hunt's Liniment, prepared by Geo. E Stanton of Sing Sing, though it has been but a short time before the public, has already obtained the confidence, not only of our most wealthy and influential citizens, but our most eminent physicians. All acknowledge it to be a sovereign balm for many of the ills that flesh is heir to, soothing the aching limb, and by its genuine stimulating influence, banishing disease from the system.

Mr. Stanton—Sir—Seeing your advertisement of Hunt's Liniment, I was induced to try its effects on my son, who had been crippled with a lame back from an infant; and it is with gratitude I bear testimony to its wonderful healing properties. My child, who is now five years of age, is now in a fair way of recovery, Yours, &c.,

DEMMON C NICKERSON.

POST OFFICE, TOWNERS, Putnam Co.

I certify that I am personally acquainted with the above named child, and think the father would be safe in saying that his son is almost well.

JAS W DYKEMAN,
Deputy Post Master.

Nov 5, 1845.

P. S. I would also state that I have been for a number of years subject to frequent attacks of the Rheumatism, which in many instances prevented my attending to my business. Two or three applications of the Liniment invariably remove all affections of the kind. In cases of bruises, sprains and sores, too numerous to mention, it has in this vicinity proved a certain remedy. Its value can only be estimated by those who have given it a fair trial.

This Liniment is sold at 25 and 50 cents per bottle, by all the Principal Druggists and Merchants throughout the country.

Wholesale Agents in New York.

HOADLEY, PHELPS & Co, 142 Water
RUSHTON & Co, 110 Broadway.
A B & D SANDS, corner Fulton and William.
ASPINWALL, 86 William street.

Orders addressed to me at Sing Sing, N Y, will be attended to. GEORGE E STANTON,
Proprietor.

For sale in Pittsburgh by L WILCOX, Jr, and J KIDD & Co. Allegheny City, JOHN SARGENT Birmingham, JOHN SMITH. feb19

Husband's Celebrated Fluid Magnesia.

THIS is a mild safe and elegant anti-acid and aperient; being a perfect solution of chemically pure carbonate of Magnesia; possesses all the medical qualities of the finest preparations of Magnesia, without being liable to form concretions in the bowels; or to act injuriously upon the coats of the stomach. One table spoonful of the Fluid Magnesia is equivalent in strength to half a teaspoonful of Magnesia.

For sale by B A FAHNESTOCK & CO, corner 1st and Wood and Wood and 6th. a11

Dr. McLane's Worm Specific.

THIS is to certify that, by taking one vial of Doctor McLane's Worm Specific, a child of James Shaw's passed upwards of 70 worms, and by the use of said medicine a child of my own passed 14 large worms.—It is truly the most surprising worm medicine I ever seen. I must have two more vials.

WM GILMORE
Wilkins Township

For sale by J KIDD & Co, No 60 Wood street, Pittsburgh. mch3

HOTELS.

FOUNTAIN HOTEL, LIGHT STREET, BALTIMORE, FOGG & THURSTON, Proprietors.

THIS establishment long and widely known as being one of the most commodious in the city of Baltimore, has recently undergone very extensive alterations and improvements. An entire new wing has been added, containing numerous and airy sleeping apartments, and extensive bathing rooms.

The Ladies' department has also been completely reorganized and fitted up in a most unique and beautiful style. In fact the whole arrangement of the House has been remodeled, with a single eye on the part of the proprietors towards the comfort and pleasure of their Guests, and which they confidently assert will challenge comparison with any Hotel in the Union.

Their table will always be supplied, with every substantial and luxury which the market affords, served up in a superior style, while in the way of Wines, &c., they will not be surpassed.

In conclusion the proprietors beg to say, that nothing will be left undone on their part, and on the part of their assistants, to render this Hotel worthy the continued patronage of their friends and the public generally.

The prices for board have also been reduced to the following rates:—

Ladies' Ordinary, ...$1 75 per day.
Gentlemens' " ....1 50 "

N. B.—The Baggage Waggon of the House will always be found at the Car and Steamboat Landings, which will convey baggage to and from the Hotel, free of charge. my26tf

PEARL STREET HOUSE, Cincinnati, OHIO—The subscribers having purchased, the entire interest of Col. G P Williamson, late of this well known establishment, beg leave to state to their friends and the public generally, that they have taken this commodious Hotel for a term of years and will exert their best energies to make it a desirable home for Travellers and City Boarders.

The Hotel is spacious and admirably planned for convenience, light and air, having a number of parlors adjoining chambers; presenting unusual attractions to families.

The present proprietors having had the experience of years in this city and elsewhere, hope they will be able to give general satisfaction, being determined to give undivided attention to the house alone.

The location of the Pearl Street House is uncommonly eligible, having fronts on Pearl, Walnut and Third sts, so that it is equally desirable in view of the convenience of business men or retirement for private boarders. It is near by the Banks, the Post Office, the Masonic Hall, Odd Fellows Hall, and but one square distant from Main street and two squares from the City Wharf, thus offering the greatest inducements, especially to country merchants and generally to all persons visiting Cincinnati. JOHN NOBLE

mch27 JOHN A DUBLE

COLUMBIA HOUSE,

Charles Street, between Market and Lombard Streets, Baltimore.

THE subscriber having taken the above establishment, offers his services to the citizens and public generally. It is conveniently situated as regards the Steamboats and Railroad Depots—and in midst of the more extensive Importing Houses—and in fact, the location offers to those visiting the city, as many conveniences and comforts as the other principal Hotels.

The house is now being fitted up with new furniture, in good taste and style, and will be open to the public on the 2d day of April, 1847. The proprietor trusts that his unremitting efforts to please, will secure to him a portion of the public patronage, resident as well as transient. Late of the firm of Dix & Fogg

W W DIX.

Baltimore, April 2, 1847. my18d6m

ALLEGHANY HOUSE, 280 Market st, Philadelphia—The subscriber (late of the Washington Hotel, Harrisburgh, Pa.) takes this method of informing his old friends and the public generally, that he has taken the above named HOTEL. The House is airy and comfortable, and has been extensively altered and improved, and the proprietor hopes by a strict attention to business, and a proper care for the comfort of his guests, to merit and receive a share of public patronage. The House is situated very convenient for the Travelling Public, being only two doors above the Harrisburg and Pittsburgh Depot, and within two minutes walk of the Baltimore and Reading Depots. STABLING attached to the premises. Terms, $1 per day.

E P HUGHES, Proprietor

Allegheny House, Phil'a. August 22, 1847 — [illegible]

JONES' HOTEL,

No. 152 CHESTNUT STREET, PHILADELPHIA.

THE Subscribers, under the firm of BRIDGES & WEST, have purchased Mr. Jones' interest in this establishment, and hope by the strictest attention to the wants and comforts of their guests, to merit a continuance of the liberal patronage heretofore received by its former proprietor.

The house has been thoroughly renovated, and repaired; we therefore feel assured we can welcome our friends and the public to accommodations equal to any in the city of Philadelphia. N W BRIDGES,

jy22tf JNO WEST.

GALT HOUSE,

Corner Main and Sixth sts, Cincinnati.

THIS establishment is now in the best order for the reception of the Travelling Public. Having undergone a thorough repair, during the past winter, and having the most experienced men in the west, in the various departments, I flatter myself that all who will be pleased who call. The location is central, commodious and pleasant. Fare $1 per day.

Cincinnati, March 13, 1847. W E MARR.

N. B.—Although not exactly a new Broom, it is the same—a new Whist on the old handle. ap6tf

MADISON HOTEL,

MADISON, INDIANA.

THE proprietor of this long established house, respectfully offers his services to the citizens of Pittsburgh, and will exert himself to render comfortable all who may favor him with their company.

This point which has long been a favorite one with the Provision Dealers of Pittsburgh, will, the coming season, present a larger field for their operations than heretofore, from the completion of the Rail Road to Indianapolis, 30 miles further into the hog raising region.

sept22d3m G D FITZHUGH, Proprietor

THROCKMORTON'S GALT HOUSE,

Louisville, Ky.

ARIS THROCKMORTON begs to acquaint his friends that he is again lessee of the GALT HOUSE, Louisville, Ky., where he hopes to meet all his old friends, assuring them and the public that no effort shall be spared to make all comfortable who favor him with their patronage. [illegible]

AMERICAN HOTEL,

Opposite the Rail Road Depot, Pratt st., Balt.

HENRY H. SMITH, Proprietor.

(Late of the Exchange and St. Charles Hotels, Pittsb'g.) oct20dly

MEDICAL.

SHERMAN'S TOOTH PASTE.

A PREMIUM DENTIFRICE.

THE best article known for cleaning and whitening the Teeth, strengthening the gums, sweetening the breath, &c. It should be used every night with a stiff brush, and the teeth and mouth will only require a slight washing in the morning. Wet the brush with warm water, or cold will answer, and rub it a few times on the paste, when enough will adhere for cleaning the teeth. It leaves a delicious taste in the mouth, and imparts a most delightful fragrance to the breath. It stands unrivalled as a pleasant, efficacious, convenient, and safe dentifrice. It is warranted not to injure the teeth, but to preserve them.

By using it regularly, it will remove the tartar and prevent its accumulation—prevent the toothache strengthen the gums, and prevent all diseases of them. Chemists, physicians, and the clergy recommend it as decidedly superior to every thing of the kind in use.—Ask for Sherman's Compound Orris Tooth Paste, and observe his signature is attached to each pot.

Recommended by Dr. Castle, 321 Broadway, one of our best Dentists, and by most of the old established ones in the United States, and even extensively used by the Nobility of England and France.

A large proportion of the disease, fatal and unkind arise from some derangement of the stomach or bowels, which a timely use of the Cathartic Lozenges would entirely obviate. Persons of bilious habit should always have a box at hand, and take a dose whenever they feel the least derangement in their health. A judicious use of these Lozenges could prevent thousands of cases.

For sale at WM. JACKSON'S, corner of Wood and Liberty sts. dec23

LADIES Who Use Common Prepared Chalk, are often not aware how frightfully injurious it is to the skin! how coarse, how rough, how sallow, yellow, and unhealthy the skin appears after using prepared chalk! Besides, it is injurious, containing a large quantity of Lead. We have prepared a beautiful vegetable article, which we call JONES'S SPANISH LILY WHITE! It is perfectly innocent, being purified of all deleterious qualities; and it imparts to the skin a natural, healthy, alabaster, clear, living white, at the same time acting as a cosmetic on the skin, making it soft and smooth.

Dr. James Anderson, Practical Chemist of Massachusetts, says: "After analysing Jones's Spanish Lilly White, I find it possesses the most beautiful and natural, at the same time innocent white I ever saw. I certainly can conscientiously recommend its use to all whose skin requires beautifying."

☞Price 25 cents a box.

☞Sold by WM. JACKSON, at his Boot and Shoe Store, 89 Liberty street, head of Wood, at the sign of the Big Boot. j28

Ladies, ladies, I'm astonished,
When you know that you are promised
A natural, life-like, snowy white,
That you will still use common chalk,
And look a deathly yellow fright,
The theme of laughter and of talk.

If you would use a box of JONES'S Lilly-white, it would give your skin an alabaster yet natural white, and at the same time clear and improve it. Sold at JACKSON'S, 89 Liberty st. Price 25 cents per box. my8

Consumptives Consolation.

Does sickness weigh upon your heart?
Or pains afflict your breast?
Try *Dr. Duncan's Healing Art,*
And it will give you rest.

It clears away the misty cloud
Disease spreads o'er the soul,
And whispers through the gloomy shroud,
"Your health may yet be whole."

See yonder rose of lovely hue!
'Tis withering with decay
It scarcely sips the morning dew,
Before it fades away.

The Worm of Death was in the stem,
And strengthened as it grew—
And when it bloomed, (a lovely gem,)
It nipped through and through.

That Worm of Death might be defied;
If Dr. Duncan's art were tried;
And many lovely damsels saved
The fate of an untimely grave.

☞DR. DUNCAN'S WESTERN OFFICE, No 150 Sycamore street, Cincinnati, Ohio; where this valuable medicine is sold.

Sold in Pittsburgh, by WM. JACKSON, corner of Wood and Liberty sts. apl2d&wT

DR. LEIDY'S SARSAPARILLA AND VEGETABLE BLOOD PILLS, are the safest and most efficacious of any other pills that are made, because

They are warranted free from mercury, minerals, or any other substance whatever that can be the least injurious or dangerous.

They are the only pills known to contain Sarsaparilla in them, and which is combined with other vegetable extracts.

They possess the combined effects of purging and cleansing the stomach and bowels, purifying the blood and fluids of the whole system.

They can be taken at all times and under all circumstances, by young and old male and female, without interfering with other medicines that may have been taken.

They can be taken without any change of habits or of living, and without any restraint from occupation or usual employment.

They can be taken without any fear of taking cold during exposure to all kinds of weather or getting wet.

For sale by B A FAHNESTOCK & CO, cor First and Wood, and cor Wood and 6th sts. oct1

YOU PUSILLANIMOUS SCOUNDREL!

WHOSE meanness can equal yours? Look at your fair young wife, with her bright sunny face! Look at your own, pitted with eruptions and blotches! Yet you are too mean to give fifty cents for a cake of the great Italian Chemical Soap, which would entirely free you from them, and make your yellow skin clear and healthy. Go at once to Jackson's Store, 89 Liberty st, Pittsburgh, and get a cake.

N B Jackson's is the only place in Pittsburgh where the GENUINE is to be obtained. Beware of Counterfeits.

☞OBSERVE the Big Boot stands in the doorway

THE MAGIC ERASIVE SOAP—For removing Grease spots, Stains, or Marks from Clothes, Woollens, Carpets, &c., &c., and rendering the spots where it is applied clear, bright, new, and spotless.

Sold with full directions. Price 25 cents a cake.

☞Sold by WM. JACKSON, 89 Liberty street, head of Wood, at his Boot and Shoe store, sign of the Big [illegible]

TRANSPORTATION LINES.

RELIANCE PORTABLE BOAT LINE.

1847.

FOR TRANSPORTING MERCHANDISE BETWEEN PITTSBURGH AND THE EASTERN CITIES, WITHOUT TRANSHIPMENT.

THE improved method of carrying used by this long Established Line, is now so well known that description is unnecessary. Goods are not touched on the route, thus all transhipment or extra handling is saved. The Boats are of light draught and perform their trips in from six to seven days.

The capacity of our Warehouses enables us to store any consignments made to us. Receiving, storing, and advances free of charges.

Being fully prepared to make sales of Produce, we respectfully solicit consignments of western Flour, Bacon, Lard, Butter, Cheese, Wool, Feathers, and other articles for sale, on which liberal advances will be made and other usual facilities afforded, pledging ourselves that any business entrusted to us shall be as promptly executed and upon as fair terms as by any other house. JNO McFADDEN & Co

Canal Basin, Pittsburgh

JAS M DAVIS & Co

mch1tf 249 and 251 Market st, Philada

PITTSBURGH PORTABLE B. LINE.

1847.

FOR the transportation of Freight between Pittsburgh and the Atlantic Cities, avoiding transhipments on the way, and the consequent risk of delay, damage, breakage and separation of goods.

Proprietors.

BORBRIDGE & CASH

No 278 Market street, Philadelphia

TAAFFE & O'CONNOR

Cor Penn and Wayne sts, Pittsburgh

O'CONNOR & Co, North street, Baltimore
W & J T TAPSCOTT, 75 South st, N. Y. } Agents

Encouraged by increased business the Proprietors have added to their stock and extended their arrangements during the winter, and are now prepared to forward freight with regularity and dispatch unsurpassed by any other line. Their long experience as carriers, the palpable superiority of the Portable Boat System, and the great capacity and convenience of the warehouses at each end of the line, are peculiarly calculated to enable the proprietors to fulfil their engagements and accommodate their customers—confidently offering the past as a guaranty for the future, they respectfully solicit a continuance of that patronage which they now gratefully acknowledge.

All consignments to Taaffe & O'Connor will be rec'd and forwarded. Steamboat charges paid and Bills of Lading transmitted free of any charge for Commission, advancing or storage. Having no interest directly or indirectly in steamboats, the interest of the consignors must necessarily be their primary object in shipping west, and they pledge themselves to forward all goods consigned to them promptly and on the most advantageous terms to the owners.

March 1, 1847 mar8

TO THE PUBLIC.

THE Boatmen's Portable Boat Company being dissolved, the Company again went into articles of Copartnership under the name of the "Boatmen's Line," and likewise agreed to refit the Stock so as to have a number of Boats for the purpose of carrying goods though in from six to eight days, with certainty—and feel encouraged by the liberality of last year's patronage, to make more extensive arrangements for the ensuing year.

We would therefore respectfully solicit a continuance of our former patrons, and refer all new customers to those we have done business for.

1847.

BOATMANS' LINE,

For the transportation of

ALL KINDS OF MERCHANDISE, TO AND FROM PHILADELPHIA, BALTIMORE, NEW YORK, AND BOSTON.

SAMUEL WIGHTMAN & Co,

Corner Liberty street and Canal Basin, Pittsburgh.

A L GERHART & Co,

No 365 Market street, Philadelphia.

ELDER, GELSTON & Co, Agents,

Baltimore, Md.

REFERENCES.

PITTSBURGH—Jas. McCully, Geo. Morgan & Co. W McCully & Co, B A Sampson & Co, M Allen & Co. PHILADELPHIA—Morris Patterson & Co, Reynolds McFarland & Co, Fleming & Buzby, Peter Wright & Son, J Hapham, Joseph Gratz.

NEW YORK—Goodhue & Co, Theo. Perry & Co.

BOSTON—Reed, Hard & Co.

CINCINNATI—Adams & Creagh, W W Scarborough.

PT. PLEASANT, VA—P A Machier.

NASHVILLE—F Fleming.

NOTE—All merchandise from New York and Boston, consigned to A L Gerhart & Co, Philadelphia, will be promptly forwarded *free* of commission. feb15

INDEPENDENT PORTABLE BOAT LINE.

1847.

FOR THE TRANSPORTATION OF PRODUCE AND MERCHANDISE TO AND FROM PITTSBURGH, PHILADELPHIA, AND BALTIMORE.

☞Without Transhipment.

Goods consigned to our care will be forwarded without delay, at the lowest current rates. Bills of Lading transmitted, and all instructions promptly attended to, free from any extra charge for storage or commission.

Address, or apply to C A McANULTY & Co

Canal Basin, Pittsburgh

STORAGE.

Having a very large and commodious warehouse, we are prepared to receive (in addition to freight for shipment) a large amount of Produce, &c., on Storage at low rates. (mar8) C A McANULTY & Co

PICKWORTH & CO'S LINE.

1847.

EXCLUSIVELY for the transportation of WAY FREIGHT between Pittsburgh, Blairsville, Johnstown, Hollidaysburgh, Water Street, Petersburgh and all intermediate places.

One Boat will leave the warehouse of C A McAnulty & Co., Pittsburgh, every day, (except Sundays,) and shippers can always depend on having their goods forwarded without delay and at fair rates.

This Line was formed for the special accommodation of the way business, and the proprietors respectfully solicit a liberal share of patronage.

Proprietors.

JOHN PICKWORTH	JOHN MILLER
DAN'L H BARNES	ROBERT WOODS
WILLIAM FULTY.	

JOHN MILLER, Hollidaysburgh
R H CANAN, Johnstown } Agents.
C A McANULTY & Co. Pittsburgh

REFERENCES.

J J McDevitt, John Parker, Robert Moore, Bagaley & Smith, Pittsburgh. mar8

LAKE ERIE AND MICHIGAN LINE.

1847.

THIS Line being composed of Steamboats Lake Erie and Michigan, running daily between Pittsburgh and Beaver, and freight and passenger Canal-Boats, running between Beaver and Erie and connecting with C M Reed's Line of Steamboat Propellers and Vessels on the Lakes, will be prepared upon the earliest opening of Navigation to carry Freight and Passengers to all points on the River, Canal and Lakes.

Having every facility for conveying freight and passengers with promptness and dispatch, the proprietor and agents respectfully solicit from their friends and the public generally a share of their patronage.

C M REED, Erie, Proprietor
REED, PARKS & Co, Beaver, Agts
JOHN A CAUGHEY, Pittsb'gh do.

Cor. Smithfield and Water sts. opposite the Monongahela House.

REFER TO

Wheeler, Crocker & Co, New York
Geo Davis, Buffalo
E N Parks & Co, Cleveland
Jas A Armstrong & Co, Detroit
McClure & Williams, Milwaukie
Bristol & Porter, Chicago
Wm Powers, Powerstown, Penna
Geo Mechlinyre, Evansburgh, Penna
John McArthur, Huntstown, do
Wick & Acker, Greenville, do
Craig & Frampton, Clarksville, do
Hays & Plumb, Sharpsburgh, Pa.
W C Malan, Sharon, do
R W Cunningham, New Castle, do mar5

PITTSBURGH & CLEVELAND LINE,

1846.

H. Clarke. H. Hoops. T. Richmond & Co.

CLARKE & CO.,

Forwarding & Commission Merchants,

BEAVER, PA.

THE Agents and Proprietors of this Line (so favorably known to the public), will be prepared on the earliest opening of canal navigation to receive property at Pittsburgh and Beaver, and deliver the same at any point on the Ohio canals, and also on Lakes Erie and Michigan, with the greatest despatch and at reasonable rates.

The proprietors of this line solicit the business of their former customers with confidence, knowing that their facilities are second to none.

Apply to or address

G M HARTON, Agt, Pittsburgh.
CLARKE & Co, Beaver.

jan26 T RICHMOND & Co Cleveland.

WESTERN TRANSPORTATION CO,

1847.

D. LEECH & CO'S.

OLD ESTABLISHED TRANSPORTATION LINE, BETWEEN PITTSBURGH, PHILADELPHIA, BALTIMORE AND NEW YORK.

THE stock of this line consists of a double daily Line of Boats and Cars [owned by themselves,] which are in good order. The subscribers are prepared to forward a large quantity of Merchandise and Produce with certainty and dispatch.

Produce or Merchandise consigned to any of the undersigned is forwarded free of any charge for commission or storage.

Bills Lading transmitted and all instructions promptly attended to.

The business of this Line is conducted on strictly Sabbath-keeping principles. Address, or apply to

D LEECH & Co. Proprietors,
Canal Basin, Pittsburgh
HARRIS & LEECH, Proprietors,
No 13 South Third street, Philadelphia
JOS. TAYLOR & SONS, Agents,
No 114 North Howard street, Baltimore
W B WILSON, Agent,

mch15 No 7 West street, New York

BEAVER, WARREN & CLEVELAND LINE OF CANAL PACKETS AND STAGES.

1847.

CANAL PACKETS TELEGRAPH & SWALLOW LEAVE Beaver daily at 4 o'clock, P. M., after the arrival of the steamboat BEAVER from Pittsburgh, and arrive at Warren next morning in season for the Stages which reach Cleveland before night.

Passengers will be receipted through, securing berths on the Packets, and seats in the Stage, on application on board, steamboat Beaver, (leaving Pittsburgh at 9 o'clock, A. M.,) or to the agents:

G M HARTON & Co, Pittsburgh
CLARKE & Co, Beaver
JESSE BALDWIN, Youngstown
M B TAYLOR, Warren

ap15

1846 AND 1847

TO THE EAST BY MONONGAHELA ROUTE, VIA BROWNSVILLE & CUMBERLAND.

THE undersigned are now prepared to forward produce, &c., to the Eastern Markets during the ensuing Winter, on the most favorable terms, by this expeditious route.

All property consigned to us will be forwarded at the lowest rates and with despatch.

Merchandise received by this route promptly forwarded. J C BIDWELL, Ag't, Pittsburgh.
G W CASS, Brownsville.

nov27 E EGERTON & Co. Cumberland

PITTSBURGH AND GREENVILLE

1847.

PACKET AND FREIGHT LINE.

THIS Line consisting of freight and passenger Packets, will run regularly during the season between Beaver and Greenville, Pa., by which freight and passengers between the two points, will be carried promptly, and at the lowest rates.

WICK & ARCHER, Greenville, Agts
CRAIG & FRAMPTON, Clarksville, do;
McFARLAND & KING, Big Bend, do;
HAYS & PLUMB, Sharpsburgh, do;
W C MALAN, Sharon, do;
WM. MATHEWS, Pulaski, do;
REED, PARKS & Co, Beaver, do;

JOHN A CAUGHEY, corner Water and Smithfield sts, apl6y Opposite the Monongahela House, Pittsburgh

TRANSPORTATION LINES.

REGULAR MORNING PACKET FOR BEAVER!

The new and splendid steamer BEAVER,

Capt. Charles Hoops, commences her regular trips this day, leaving Pittsburgh at 9 o'clock, A. M., and Beaver at 2 o'clock, P. M.,—connecting with Pittsburgh and Cleveland Line of Canal Boats daily to Cleveland, O. Beaver, Warren and Cleveland Line of Canal Packets and Stage Coaches daily to Warren and Cleveland; Canal Packet Lines to New Castle and Greenville, Pa; Erie Extension Line to Meadville and Erie. Neil, Moore & Co's Lines of Stage Coaches for Cleveland and Wooster; leave Beaver daily on the arrival of steamboat Beaver from Pittsburgh. Apply to

G M HARTON & Co, Pittsburgh
ap14 CLARKE & Co, Beaver

UNION LINE,

1847.

ON THE PENNSYLVANIA AND OHIO CANALS, BETWEEN PITTSBURGH AND CLEVELAND.

E N PARKS & Co, Cleveland, O.
R G PARKS, Beaver, Pa. } Proprietors.
W T MATHER, Pittsburgh, Pa.

THE above Line is now fully prepared to transport Freight and Passengers from Pittsburgh and Cleveland, to any point on the Pennsylvania & Ohio and Ohio Canals.

The facilities of said Line are not equalled by any on said Canals, in numbers and capacity of Boats, experience of Captains, and promptness of Agents, &c.

One Boat leaves Pittsburgh and Cleveland daily, running in connection with the Steamers.

Michigan and Lake Erie, between Pittsburgh and Beaver, and a Line of first class Steamboats, Propellers, Brigs and Schooners, on Lakes Erie, Huron, Michigan and Ontario

Property forwarded to any part of the Union with despatch. E N PARKS & Co, Cleveland, Agts
REED, PARKS & Co, Beaver, Agts
W T MATHER, Pittsburgh, Agt,

ap21 Cor Water and Smithfield streets

TO CLEVELAND via. WARREN.

1847.

THROUGH IN 24 HOURS.

PACKET Boats Swallow and Telegraph leave Beaver daily, at 3 o'clock P. M., after the arrival of the morning Boat from Pittsburgh, and arrive at Warren in time for the Mail Line of Stages, which leave immediately thereafter, and arrive at Cleveland at 3 o'clock, P. M.

This route is the most expeditious and comfortable one to the Lakes.

COTES & LEFFINGWELL, Warren, Prop'rs
REED, PARKS & Co, Beaver, Agents
JOHN A CAUGHEY, corner Water and Smithfield sts, ap6ly Opposite the Monongahela House, Pittsburgh

CITIZENS PORTABLE BOAT LINE.

1847.

FOR THE TRANSPORTATION OF ALL KINDS OF MERCHANDISE TO AND FROM Philadelphia, Baltimore, New York and Boston.

THE encouragement this line has received since its commencement, has induced the proprietors to increase the stock by adding a number of first class boats; and instead of giving receipts as heretofore as agents, we will give our own receipts for freight shipped by this line.

The boats are all portable, consequently freight is taken the whole distance without transhipment, thereby preventing damage from frequent handling on the route, and as each boat is owned by the Captain who runs them, which is a sufficient guarantee that there will be no delay on the route.

All Produce or Merchandise consigned to the undersigned will be forwarded FREE OF COMMISSION, for advancing and forwarding, and will be shipped without delay at the lowest rates of freight.

We respectfully solicit a share of public patronage. WALLINGFORD & Co.,

Canal Basin, Pittsburgh
CRAIG, BELLAS & Co. Agt.
Broad Street, Philadelphia.
F MILLER, Agent
Bowley's Wharf, Baltimore.

Pittsburgh, Feb. 13, 1847.

1846 AND 1847

TO THE EAST BY BALTIMORE AND OHIO RAILROAD.

THE subscribers will receipt for the delivery of Produce to Baltimore by the Monongahela Slackwater at the following prices:

Ashes, Bacon, Butter, Lead, Lard, Pork, Tallow, Whiskey, and Glass—87½ cts per 100 lbs.

Tobacco, Hemp, Flax and Wheat—94 cts per 100 lbs.

Ashes, (Pot) Apples, Cheese, Flax-Seed, Glass, and Leather—100 cts per 100 lbs.

Oils, Skins, Seeds, Wool—110 cts per 100 lbs.

Beeswax, Feathers, Furs, Ginseng, and Snake-Root—120 cts per 100 lbs.

All property consigned to either of the undersigned will be forwarded without delay, free of Commission, at above rates. W. H. CLARK, Brownsville.

nov23tf HANNA & WATERMAN, Pittsburgh.

HIBBERT'S CHEMICAL WRITING FLUID.—In soliciting the patronage of the public for this article, it is but right and proper that it's merits on which the claim for support is based should be fully and fairly set forth and also some guarantee be given that the community will not be imposed upon by using it.

In the first place it is well known that the generality of black "Inks" are composed of a precipitate, held together by gum Arabic, and when the water, either in whole or part is evaporated the gum and precipitate are left as a pasty mass in the pen or inkstand which thickens it. It is also common to add vinegar to the ink mixture to make it more fluid; which increases the evil by acting on the pen, if a steel one, corroding it through in a very short time. Now the "Writing Fluid" differs from these mixtures in every respect, as it is a chemical solution requiring no viscid matter to hold it together, therefore will never get thick, and being very fluid a larger quantity flows from the pen into a given space making a more permanent stain and one less easily moved by attrition than if it was only plastered on the surface. It also contains no matter that has an affinity for metallic iron, therefore will not corrode steel pens—it will not mould, and although it writes of a bluish green color yet in a few hours it becomes a deep black which will endure for ages. It is warranted superior to the foreign article known by the name of "Arnold's Writing Fluid," and one-third more given for the same price. As a guarantee against imposition of any kind being attempted the following recommendations will suffice, as all must be aware that the names there given could not have been obtained by any means for an unworthy purpose.

We recommend "Hibbert's Chemical Writing Fluid" to the patronage of the public, as a first rate article in all respects, it flows free from the pen without clogging it up and in the course of a few hours becomes a deep bright black.

B A Sampson & Co.	Wick and McCandless
Robert Moore,	John Parker,
Wm Lippincott & Son	S Wightman & Co
McQuewan & Douglas	Franc s Sellers
Robt B McTail; Bookp'r for W W Wallace,	C A McAnulty & Co.

Juniata Rolling Mills, Aug 20, 1847.

Mr. Thos K Hibbert—Dear Sir: I have been using your Chemical Writing Fluid, and find it a first rate article for the office, it flows freely from the pen and becomes jet black in a few hours. Yours &c.

T H TUTTLE, Book-keeper
for Bissell's & Semple.

Pittsburgh, Aug 23, 1847.

Mr T K Hibbert—Dear Sir: Having procured a bottle of your Writing Fluid, some three weeks ago, I consider it fully equal if not superior to Arnold's or any other ink now in use, I know of. Respectfully,

WILLIAM STEWART, Book-keeper
for Arthur Nicholson & Co

Pittsburgh, Sept 11, 1847.

Mr T K Hibbert—Dear Sir: I am using your Chemical Writing Fluid, and find it to be a most excellent article for steel pens, as it does not clog them unlike the generality of other inks, it flows free and becomes a deep black in a few hours. Respectfully,

WILLIAM CARR, Book-keeper
for John Parker.

Prepared and sold Wholesale and Retail by Thomas K Hibbert, Druggist and Chemist, corner of Liberty and Smithfield Streets, Pittsburgh, Pa. Oct26d3m

PILES.

DR. INGOLDSBY'S Piles Specific, an internal remedy, a certain and radical cure, whether internal, external, bleeding or blind, also, for irritation of the kidneys and bladder, pains in the back and side, habitual costiveness, eruptions, &c.

Females before and after confinement are often troubled with constipation of the bowels or costiveness, as well as the piles. In all such cases the Specific can be taken with perfect safety, and is a certain remedy. The Specific is not a purgative, and is an entirely vegetable remedy, without a particle of gamboge, colocynth or aloes—pleasant to take and perfectly harmless in the most delicate cases.

This is to certify that I know Dr. Ingoldsby's Pile Specific to be a certain cure and safe remedy. Having seen its effect, in several cases, amongst my family connexions, in several confirmed and severe cases of the piles, where it made an entire cure in every case. HENRY WHITEHEAD.

New York, May, 1845. 364 Sixth street.

I cheerfully give my testimony as to the certain and astonishing effects of Dr. Ingoldsby's Piles Specific, as I know it from my own experience and observation, to be infallible; having seen it used with success in several cases of piles, male and female. GEO. MILLER,

New York, May, 1845. 364 Sixth street.

LADIES' CERTIFICATES.

New York, May, 1845.

Mr. Beals—Dear Sir—I have the pleasure to say, that your medicine, Dr. Ingoldsby's Piles Specific, has made a perfect cure in the case of my sister, and I now give you my word that I have been surprised at it, as it was in my opinion impossible to cure her. However, I can now testify to the medicine as being infallible, and do advise all others who are afflicted in the like manner, to procure the article, as they may depend on a certain cure.

Yours with respect.

West Chester, N. Y., May 15, 1845.

Dr. Ingoldsby—Dear Sir—That you may benefit others who may be suffering, as well as to express my gratitude for the benefit I have derived from the use of your valuable Specific, I comply with your request, and now do give my testimony in favor of it, having been cured of a severe attack of the Piles after having used other remedies without success.

Yours with respect.

Sold wholesale and retail by WM. JACKSON, at his Patent Medicine Warehouse, and Boot and Shoe Store, No. 89 Liberty street, head of Wood, Pittsburgh. Price, 50 cents per box jan 14—dly

CONSUMPTION ARRESTED.—To those afflicted with Diseases of the Lungs.

—This is to certify to those afflicted with the first premonitory symptoms of Consumption, that I have been laboring for several years with a bronchi, soreness of the throat and hoarseness. I used many medicines, but found no relief in any preparation of medicine, until I made use of DR. DUNCAN'S EXPECTORANT REMEDY. I have been using this valuable medicine for several years, and always find it to relieve when ever I make use of it. My occupation as an Auctioneer, which keeps me almost constantly engaged, causes my disease, at times, to become very alarming, when at once procure this medicine. I therefore take pleasure in making this public statement, that others affected with a disease of the lungs and expectorant organs may know the virtues of this "all healing remedy," and may be cured. I have recommended Dr. Duncan's Expectorant Remedy to many of my friends, some of whom owe their lives to this medicine.

Somerset, Ohio, Oct. 13, 1845. JAMES HEWIT

The proprietor of the above medicine would, also refer to the undersigned persons, who reside in Perry county, on whom any person may call upon and be convinced that there are virtues found in the above medicine that cannot be excelled:

David Culbertson, Somerset; Dr. D Stone, do; Francis Gobler, Jackson tp; Mr. Larimer, do; Geo. Polhert, Saltlick tp; Jerrod Davison, Hopewell tp.

DR. DUNCAN'S WESTERN OFFICE, 150 Sycamore street, Cincinnati, Ohio.

Sold in Pittsburgh by WM. JACKSON, 89 Liberty head of Wood street. apl9d&wT

PARENTS USE SELLERS' VERMIFUGE—IT IS POPULAR EVERYWHERE:

GREENVILLE, Va., July 25, 1847.

Mr. B. F. Graham—Dear Sir—I purchased of you two bottles of Sellers' Vermifuge and made use of one bottle to two of my children, which brought from one 150 worms, and from the other 130. I recommend it to the community as one of the best remedies I have ever seen or used for the removal of worms.

Yours, respectfully,

JOHN THOMPSON, Sr.

Prepared and sold by R. E. SELLERS, 57 Wood st., between 3rd and 4th sts. Sold by Dr. Cassal, 5th Ward; D. M. Curry, Allegheny City. [illegible]

MEDICAL.

DR. SHERMAN'S MEDICATED LOZENGES, AND POOR MAN'S PLASTER.

DR. SHERMAN has discovered a way to make medicine pleasant, so that children will take it readily and cry for more. See that his facsimile is around each box of Lozenges, and on the back of each Plaster, and in each Bill of Directions.

SHERMAN'S COUGH LOZENGES.

These Lozenges are the safest, most sure and effectual remedy for coughs, colds, consumptions, whooping coughs, asthma, tightness of the lungs or chest, etc., etc. The proprietor has never known an instance where they did not give perfect satisfaction. Several thousand boxes have been sold within the last year, restoring to health persons in almost every stage of consumption, and those laboring under the most distressing colds and coughs. They do not check and dry up the cough, but render it easy, promote expectoration, allay the tickling or irritation, and remove the proximate or exciting cause. They are made from a combination of a most valuable expectorant, or cough medicines, and are undoubtedly superior to every thing in use for those complaints. Hundreds upon hundreds of certificates have been offered of their wonderful virtues, from those who have been saved from an untimely grave, and restored to perfect health by using them.

Where there is much pain in the breast or side, one of Sherman's Poor Man's Plasters (price only 12½ cents,) should be applied over the part, and soon will be relieved. If attended with costiveness, a few cathartic or laxative lozenges, or an mild cathartic medicine, should be used on occasion requires.

SHERMAN'S WORM LOZENGES

These worm lozenges have been proved in more than 1,400,000 cases to be infallible; the only certain worm destroying medicine ever discovered. Many diseases arises from worms and occasion long and intense suffering, and even death, without their ever being suspected; grown persons are very often afflicted with them, and are doctored for various complaints without any benefit; when one dose of these Lozenges would speedily cure them.

Symptoms of Worms.—Pains in the joints or limbs, offensive breath, picking at the nose, grinding of the teeth during sleep, and at times a paleness about the lips, with flushed cheeks, bleeding at the nose, a gnawing sensation at the stomach, flashes of heat over the surface of the body, slight chills or shiverings, headache, drowsiness, vertigo, torpor, disturbed dreams, sudden starting in sleep, with [illegible] sometimes a troublesome cough, [illegible] hue, fits, bad taste in the mouth, difficult [illegible] pain in the stomach or bowels, fatigue, nausea, [illegible], voracious appetite, leanness, bloated stomach or limbs, gripings, shooting pains in various parts of the body, a sense of something rising in the throat, itching of the anus towards night, a frequent desire to pass something from the bowels, and sometimes discharges of slime and mucus.

SHERMAN'S CAMPHOR LOZENGES.

They give immediate relief in nervous or sick headache, palpitation of the heart, lowness of the spirits, despondency, inflammatory or putrid sore throat, bowel or summer complaint, fainting, oppression or a sense of sinking of the chest, cholic, spasms, cramp of the stomach or bowels, hysterical affections, and all nervous diseases, drowsiness through the day, and wakefulness through the night; cholera or cholera morbus, diarrhoea, hiccough or a sense of fatigue. Persons travelling or attending large parties, will find the Lozenges really reviving, and imparting the buoyancy of youth; used after dissipation, they will restore the tone of the system generally, and remove all the unpleasant symptoms arising from too free living.—Persons who have been too high livers, and abandoned their dissipated habits, will find these Lozenges admirable composers of the nerves.

SHERMAN'S POOR MAN'S PLASTER.

The best strengthening plaster in the world, and a sovereign remedy for pains, or weakness in the back, loins, side, neck, limbs, joints, rheumatism, lumbago, &c. &c. One million a year will not supply the demand. They require a little warming before application. Warranted superior to all others, and for one quarter the usual price, making not only the best, but the cheapest plaster in the world. It affords relief in a few hours, and makes astonishing cures.

In liver complaint and dyspepsia, it should be worn over the region of the liver or stomach, and it will afford great and astonishing relief. In coughs, colds, asthma, difficulty of breathing, oppression of the chest or stomach, they will immediately sooth and greatly benefit the patient. Persons of sedentary habits, or those obliged to stand much, will receive decided support from one of these truly strengthening Plasters. Physicians generally recommend them, in preference to all others, because they stick or adhere better, and afford greater relief. In their operation, they are stimulant, tonic, and anodyne. They are composed of entirely different ingredients from any other, and known from the experience of millions who have used them, as well as the united testimony of all the celebrated and distinguished clergy and physicians, to be the most useful and highly medicated plaster.

Several persons have called at the warehouse to express their surprise and thanks, at the almost miraculous cures these plasters have effected.

Directions for use are on the back of each plaster, with a fac simile of Dr. Sherman's name. It is important you should always ask for Sherman's Poor Man's Plaster, and see that you get the genuine, as there are many worthless imitations palmed upon the public, and sold for the true Sherman's Plasters, by unprincipled dealers.

Sold wholesale and retail by W. JACKSON at his Patent Medicine Warehouse, No. 89 Liberty street, Sign of the BIG BOOT. jan 14 dly

"I HAVE FOUND IT."—Eureka.

CONSUMPTION CAN BE CURED BY USING DR DUNCAN'S EXPECTORANT REMEDY.

Cincinnati, O., March 24, 1847.

Dear Sir—This is to certify to the public, particularly to those afflicted with a disease of the Lungs, or Consumption that in the Spring of 1843 I was attacked with a severe cold which soon became seated upon my lungs, showing all the symptoms of an approaching Consumption. My cough was tight and troublesome, attended with copious night sweats; spit up daily a considerable quantity of blood, mixed with thick dark matter. My situation became serious and alarming. During this time I was attended by two of our most skilful Physicians, they did the best they could for me, when at length they gave up all hopes of my recovery, informing me that nothing more could be done—that my lungs were fatally diseased, and beyond remedy. I was then persuaded by a friend of mine to make a trial of Dr. Duncan's Expectorant Remedy, which my Physicians persisted against, saying that this medicine would do no good, and would still add more to my suffering. I told them if was my last and only hope, and that if I must die of the disease, (which was evident to me,) there would be nothing lost. So I sent to the Cincinnati Office and obtained 5 bottles of this truly Valuable Medicine, and commenced using according to the directions, which, instead of adding to my suffering, immediately gave me relief, at once arresting the troublesome Cough, easing the pain and tightness in my Chest, giving me a new life and strength, which soon enabled me to be about again. This medicine continued its good work, which is so nobly commenced, until I was made a sound man. I have since been attending to my business, (upwards of 3 years) and feel as healthy as I wish. I have recommended Dr. Duncan's Expectorant Remedy in many instances to those similarly afflicted and it has always proved successful so far as I have witnessed its effects. My sister is using this medicine at present, for a *Diseased Liver* and an *Affection of the Lungs*, which she had suffered with for some time; she has nearly recovered by the use of this medicine, and I am confident the 6 bottles that I take with me to-day will entirely cure her. I am sorry to know that there are thousands of valuable persons wasting way with this dreadful destroyer—CONSUMPTION.—Were it only possible for those to procure this medicine in time, before it be too late, many lives might be prolonged and their families and relations again rendered happy. This medicine will give instant relief, and at the same time arrest the hard and painful Cough, remove the tightness in the Chest give strength to the enfeebled and emaciated frame, and in most cases, I am certain, will perform a perfect cure.

ANDREW J. FELTER.

Montgomery, Hamilton County, Ohio.

N. B.—Those who may not be acquainted with me I refer to the undersigned, citizens of Montgomery, Hamilton county, O., they will at any time substantiate the above statements.

NORMAN BROWNELL,
CAPT. J. SNIDER.

DR. DUNCAN'S WESTERN OFFICE, 150 Sycamore street, where this valuable Medicine can always be obtained. Sold in Pittsburgh, by WM. JACKSON, corner of Wood and Liberty sts. apl4-d&w

IMPORTANT TO THE LADIES.—Chinese Hair Cream, a matchless article for the Growth, Beauty and Restoration of the Hair. This Cream, when once known, will supersede all other articles of the kind now used. Where the hair is dead, harsh, thin, unhealthy, or turning grey, a few applications will make the hair soft and dark, and give it a beautiful lively appearance; and will also make it retain its liveliness and healthy color twice as long as all the preparations which are generally used. Every lady and gentleman who are in the habit of using oils on their hair, should at once purchase a bottle of the Chinese Hair Cream, as it is so composed that it will not injure the hair like the other preparations, but will beautify it, and give perfect satisfaction in every instance.

For testimony to its very superior qualities, see the following letter from Rev. Mr. Caldwell, to Messrs. Hendershot & Stretch, Nashville, General Agents for the Western States:

Letter from the Rev. R. Caldwell, pastor of the Presbyterian Church, Pulaski.

Messrs. Hendershot & Stretch—Gentlemen: I take pleasure in adding my testimony in favor of the excellent preparation called Dr. Parrish's Chinese Hair Cream—for about two years ago my hair was very dry, brittly, and disposed to come out: but having procured a bottle of the Cream, and used it according to the prescription, my hair is now soft, elastic and firm to the head. Many balsams and oils were applied each leaving my hair in a worse state than before. This Cream however, has met my expectations.

As an article for the Toilet, my wife gives it preference over all others, being delicately perfumed, and not disposed to rancidity. The ladies especially will find the Chinese Cream to be a desideratum in their preparations for the toilet. Respectfully, &c.

Pulaski, Jan'y. 7, 1847. R CALDWELL

☞Sold wholesale and retail, in Pittsburgh by John M. Townsend, No 45 Market street, and Joel Mohler corner of Wood and Fifth sts. [illegible]

SEAR'S AMERICAN VEGETABLE RENOVATING PILLS.

"For about one year, previous to making use of Mr. Sear's Renovating Pills, I have suffered extremely from Dyspepsia, and an acid Stomach. I have made use of a great variety of medicine without receiving material benefit. About three months since I commenced using Mr. Sear's Medicine, which has entirely relieved me from acidity at my stomach, and restored me to comfortable health. Several of my friends and acquaintances have made use of the Pills, and received much benefit from them. I can with confidence recommend them.

JANE A LEE, 317 Hudson st

Sold, wholesale and retail, by B A FAHNESTOCK & CO, corner of 1st and Wood, and Wood and 6th sts. [illegible]

POWDERED RHUBARB.—Six cases East India, just received and for sale by

B A FAHNESTOCK & Co

sept11 corner 1st & wood sts

PITTSBURGH GAZETTE,

PUBLISHED DAILY, TRI-WEEKLY & WEEKLY

At the Gazette Buildings, 3d st., near the Post Office.

RATES OF ADVERTISING.

One insertion of 15 lines, or less,	....	$0 50
Two insertions without alterations,	....	0 75
Three " "	....	1 00
One Week " "	....	1 50
Two Weeks " "	....	2 50
Three " "	....	3 00
One Month, " "	....	4 00
Two " "	....	6 00
Three " "	....	7 50

☞Longer advertisements in same proportion.

One square, 6 months, without alteration,	......	10 00
" " 12 " "	......	15 00
Each additional square for 6 months,	......	5 00
" " " 12 "	......	10 00
One square, 6 months, renewable at pleasure,		15 00
" " 12 " "		20 00
Each additional square for 12 months,	......	10 00
Two squares, 6 months, renewable at pleasure,		20 00
Each additional square, 6 months,	......	8 00

WEEKLY OR TRI-WEEKLY IN DAILY PAPERS.

One square, 3 insertions,	....	$1 50
" " each additional insertion,	....	37

BUSINESS CARDS.

Five lines or less, one year,	....	$5 00
" " six months,	....	5 00
" " one year, daily & weekly,		10 00
" " six months "	....	8 00

ADVERTISEMENTS IN WEEKLY PAPER.

For 20 lines, or less, One insertion,	....	$0 50
" " Two, "	....	0 75
" " Three, "	....	1 00
" " Three months,	....	3 50
" " Six "	....	5 00
" " Twelve "	....	10 00

☞All advertisements to be charged by the square, and a discount of 25 per cent to be given where the amount of advertising exceeds 50 dollars per year.

BUSINESS CARDS.

Five lines or less, One year,	....	$6 00
" " Six months,	....	5 00