PHILADA. ADVERTISEMENTS.

STEAM IRON RAILING FACTORY.

RIDGE ROAD, above Buttonwood Street, Philadelphia. At this establishment may be found the greatest variety of Plans and beautiful Patterns for IRON RAILINGS in the United States, to which the attention of those in want of any description, and especially for Cemeteries, is particularly invited.

The principal part of all the handsome Railings at Laurel Hill, Monument, and other celebrated Cemeteries in the city and county of Philadelphia, which have been so highly extolled by the public press, were executed at this manufactory.

A large Warehoom is connected with the establishment, where is kept constantly on hand a large stock of ready-made Iron Railings, Ornamental Iron Settees, Iron Chairs, new style plain and ornamental Iron Gates, with an extensive assortment of Iron Posts, Pedestals, Iron Arbors, &c. Also, in great variety, Wrought and Cast Iron Ornaments, suitable for Railings, and other purposes.

The subscriber would also state that in his Pattern and Designing Department he has employed some of the best talent in the country, whose whole attention is devoted to the business—forming altogether one of the most complete and systematic establishments of the kind in the Union.

ROBERT WOOD, Proprietor.
Ridge Road, above Buttonwood street.
Philadelphia, March 12, 1847 dóme

CHEAP WATCHES.

THE CHEAPEST GOLD AND SILVER WATCHES IN PHILADELPHIA

Gold Levers, full Jewelled,	$15 00
Silver do do	25 00
Gold Lepines, Jewelled,	30 00
Silver do do	15 00
Silver Quarters, fine quality,	10 00
Gold Watches, plain,	15 00
Silver Specs.	1 75
Gold Pencils,	2 00
Gold Bracelets,	4 00

Also, on hand, a large assortment of Gold and Silver Bracelets, finger rings, breast pins, ear rings, gold pens, silver spoons, sugar tongs, thimbles, gold mens, curb and fob chains, guard keys and jewelry of every description, at equally low prices. All warranted to convince customers.

All kinds of Watches and Clocks repaired and warranted to keep good time for one year, or gold and silver brought or taken in exchange.

For sale, gold and silver dollar hour hand Clocks, at

LEWIS LADOMUS'
Watch, Clock, and Jewelry Store, No 413 Market street, above Eleventh, North side, Philadelphia.

☞ I have some Gold and Silver Levers still cheaper than the above prices. jan22 6m

NASMYTH'S PATENT DIRECT ACTION STEAM HAMMER.

THIS Hammer possesses many advantages over all others—among which may be mentioned:

Its Manageableness—The rapidity and force of blow may be controlled with the greatest ease, whole the hammer is in operation, and the hammer can be instantly arrested, and suspended at any height.

Its Universality, or capability to execute work of all kinds, from the largest to the smallest, under the same hammer.

Its Simplicity, Compactness and Cheapness.

Its Accessibility upon all sides, to the workmen

All the hammers are made Self-Acting.

The subscribers continue to execute orders for the hammers, of all sizes, upon reasonable terms.

For further particulars, enquire of

MERRICK & TOWNE,
Assignees of the Patentee for the United States.
dec18-1y Southwark Foundry, Philad'a.

MUSIC! MUSIC! MUSIC!

LEE & WALKER, *Dealers in Music and Musical Instruments*, 190 *Walnut street, Philadelphia*, Have just published,—Friendship or Scenes of other days; they Fade.
Le Petite Danseuse Viennoise, by H Kerz
False Friend, W. V Wallace
Belle de Fleur, Marenzek
Glendalough, W J Lemon
Buena Vista March.
Rosette Polka, F Rudolph
Ravel do M Keller
Gen. Taylor's March and Quick Step, &c &c.
They are constantly publishing and receiving all the new music from New York, Boston, Baltimore, &c.
Orders respectfully solicited, and attended to with punctuality.
Always on hand, all kinds of Musical Instruments, Violin Strings, Tuning Forks, and all articles of Musical Merchandize, at the lowest prices my3dlm

DERRY & NICKERSON,
Manufacturers of
AWNINGS, RACKING BOTTOMS, WAGON COVERS AND GRAIN BAGS
OF ALL DESCRIPTIONS,
No. 284 South Front Street,
Back of T. A. Wilson's Cabinet Ware Manufy
PHILADELPHIA.

ALL orders left with S. S. Mason, at the office of the Merchants Hotel, Philadelphia, will be promptly attended to. THOS. G. DERRY
sep10-dly A. C. NICKERSON

TO WATCHMAKERS and DEALERS.

LADOMUS,

IMPORTER of Watches, Watchmaker's Tools, and Watch Materials, wholesale and retail, and constantly on hand a large assortment of Lazarus, Patent, and Plain Glass, Mainspringe, Verges, Dials, Watch Hands, and a complete assortment of all Tools and Materials belonging to the trade, with a large assortment of Gold and Silver Lever, Lepine, and Plain Watches, all of which he will guarantee to sell at the lowest New York prices. All orders from the country punctually executed.

N. B.—Country Merchants and others are invited to call and examine at the Old Stand, No. 33 South Fourth street, Philadelphia jan22 6m

CARRIAGES.

WILLIAM OGLE, COACH AND HARNESS MAKER, 264 Chestnut st., *Philadelphia*, late of the firm of Ogle & Watson, respectfully informs his friends and the public, that he has and will keep constantly on hand and for sale, a handsome assortment of substantial Carriages. Vehicles of all styles and descriptions made to order at the shortest possible notice, and executed in the very best manner, of selected material. feb23-ly

MISCELLANEOUS.

ANOTHER ARRIVAL" AT THE NEW YORK STORE—79 MARKET ST

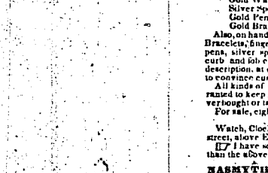

NOW OPEN—Another lot of Summer Goods. Rich Spring SILKS. Summer SILKS, of the new plain and printed BAREGES; printed and embd LAWNS, printed Bareges, French & Scotch plain and printed Mous de Laines. A few such Drab and Striped "DAMATAL," quite new. Also, a full assortment of DOMESTIC GOODS. Gentlemen's CRAVATS, New York made Satins, &c.

Bonnet Ribbons; Bonnet Silks and Flowers, cheaper than ever. Milliners supplied as usual at wholesale prices apl5 W H GARRARD

COACH MAKING.

FROM the very liberal encouragement the subscriber has received since he has located himself in Allegheny, he would now inform his friends, for a term of years, on the property he now occupies, in Beaver street, immediately beside the Presbyterian Church. From the long experience he has the above business and a desire to please, he hopes to merit and receive a share of public patronage.

Now on hand and finishing to order, Rockaway Buggies, open and top Buggies, and every description of Carriages made to order, from seventy-five dollars to eighty guinea. feb23-dlyl JOHN SOUTH.

To Printers

JUST Received and for sale from the Foundry of Geo. Bruce & Co., New York, the following Styles of Type:
26 lb Bourgeoise,
12 lb Brevier,
20 lb Long Primer,
20 lb Pearl,
20 lb Minion,
2 lbs Two Line Pica Caps,
Spare sorts.
ALSO—For sale, a great variety of Second-hand Type, from Nonpareil to Six Line Pica, Flowers, Ornaments, etc., which will be sold low for cash. JOHNSTON & STURGEON
mch27 29 Market st

PORTER'S DAGUERRIAN PORTRAIT GALLERY, Third street, adjoining Post Office, Pittsburgh, Pa.—Mr. PORTER (from Baltimore) respectfully invites the ladies and gentlemen of Pittsburgh, and the public generally, to call and examine the large collection of Daguerreian Portraits at his Gallery. The specimens produced by Mr P., for beauty, brilliancy, distinctness, and truth of coloring are not surpassed by any in this country. A number of the Portraits of Citizens can be seen at the Gallery. Call and examine for yourselves. Likenesses taken in clear or cloudy weather.

N. B.—Instructions, apparatus and all materials furnished. Terms moderate. W S PORTER
Daguerreotypist, entrance Philo Hall Stairway, on 3d street, adjoining Post Office. apg9

VENETIAN BLINDS.

THE greatest and best variety ever offered in this city for sale—made on the most approved Eastern patterns and most fashionable Eastern patterns and colors. Also THE BEAR ROLL, or ROSTON BLIND, on hand or made to order of all sizes, and at all prices.

Country Merchants and others are invited to call and examine the above for themselves, as all will be sold wholesale or retail, and a liberal deduction made to wholesale purchasers.

A WESTERVELT
apldly

Worms' Worms' Worms!

LOUISVILLE, APRIL 19, 1847.

Messrs. J. Kidd & Co, Gentlemen—This is to certify that a child of mine was afflicted with Worms. I procured various kinds of Vermifuge, and administered them, but with no effect. I then purchased a vial of Dr. McLane's celebrated Vermifuge, and after giving a few doses, the child discharged about a quart of large Worms! The health of the child improved immediately. I would recommend Dr. McLane's Vermifuge to the public, as one of the most safe and effectual remedy for worms, now in use. J H CUTTER

Sold wholesale and retail by J KIDD & CO, corner wood & fourth sts apr22

BOLIVAR FIRE BRICKS

WARRANTED superior to the best English "Stourbridge," on hand and for sale at the Warehouse "Sloan's Wharf," Canal Basin.
oc22 J SHAW MACLAREN

VINING ROSES, Monthly Roses and Evergreens, &c., suitable for planting in Cemetery's can be furnished on application at the seed store, from Nurseries of Jas. Wardrop, Manchester.
S N WICKERSHAM
mch25tf No 152, cor wood and 6th sts

GROUND ALLSPICE, Cinnamon and Cloves in whole, boxes and equal packages, constantly on hand and for sale at the Mustard and Spice Factory, 27 Fifth street. sp9 RHODES & ALCORN

REFINED COPPER INGOTS,

OF superior quality, for brass founders' and manufacturer's use, of the make of the Baltimore Smelting Company, are offered for sale by

W H McKIM, Agent for the Company
mylSd2w 50 S Gay street, Baltimore

FINE FRESH TEAS—

178 Half Chests Young Hyson Teas,
120 Catty Boxes do do;
Of Ship Hunter's cargo, now landing and for sale by
my26 BAGALEY & SMITH, 18 and 20 wood st

NUTS—Almonds, Walnuts and Filberts, just rec'd and for sale by WICK & McCANDLESS
my19 cor water and wood

LINSEED OIL—20 bbls in store and for sale by MYERS, HUNTER & CO

MEDICAL.

"I HAVE FOUND IT!"—Eureka.

CONSUMPTION CAN BE CURED BY USING DR. DUNCAN'S EXPECTORANT REMEDY.

Cincinnati, O., March 2d, 1847.

Dear Sir—This is to certify to the public, particularly to those afflicted with a disease of the Lungs, or Consumption, that in the Spring of 1843 I was attacked with a severe cold which soon became seated upon my lungs, showing all the symptoms of an approaching Consumption. My cough was tight and troublesome, attended with copious night sweats; I spit up daily a considerable quantity of blood, mixed with black dark matter. My situation became serious and alarming. During this time I was attended by two of our most skilful Physicians; they did the best they could for me, when at length they gave up all hopes of my recovery, informing me that nothing more could be done—that my lungs were fatally diseased, and beyond remedy. I was then persuaded by a friend of mine to make a trial of *Dr. Duncan's Expectorant Remedy*, which my Physicians persisted against, saying that this medicine would do no good, and would still add more to my suffering. I told them it was my last and only hope, and that if I must die of the disease, (which was evident to me,) there would be nothing lost. So I sent to the Cincinnati Office and obtained 3 bottles of this truly Valuable Medicine, and commenced using according to the directions, which, instead of adding to my suffering, immediately gave me relief, at once arresting the troublesome Cough easing the pain and tightness in my Chest, giving me a new life and strength, which soon enabled me to be about again. This medicine continued its good work, which it so nobly commenced, until I was made a sound man. I have since been attending to my business, (upwards of 3 years) and feel as healthy as I wish. I have recommended Dr. Duncan's Expectorant Remedy in many instances to those similarly afflicted and it has always proved successful so far as I have witnessed its effects. My sister is using this medicine at present for a *Diseased Liver* and an *Affection of the Lungs*, which she had suffered with for some time, she has nearly recovered by the use of this medicine, and I am confident the 6 bottles that I take with me to her will entirely cure her. I am sorry to know that there are thousands of valuable persons wasting away with this dreadful destroyer—CONSUMPTION.—Were it only possible for those to procure this medicine in time, before it be too late, many lives might be prolonged, their families and relations again rendered happy. This medicine will give instant relief, and at the same time arrest the hard and painful Cough, remove the tightness in the Chest give strength to the enfeebled and emaciated frame, and in most cases, I am certain, will perform a perfect cure.

ANDREW J. FELTER
Montgomery, Hamilton County, Ohio

N. B.—Those who may not be acquainted with me I refer to the undersigned citizens of Montgomery, Hamilton county, O., they will at any time substantiate the above statement.

NORMAN BROWNELL,
CAPT. J. SQUIRE.

DR. DUNCAN'S WESTERN OFFICE, 166 Sycamore street, where this valuable Medicine can always be obtained—Sold in Pittsburgh, by WM. JACKSON, corner of Wood and Liberty sts. april 24 2 2w

IT NEVER FAILS!

Dr. CULLEN'S INDIAN VEGETABLE PANACEA

PERSONS afflicted with Scrofula, King's Evil Cancer, Erysipelas, Old Sores, Ulcers, Tetter Mercurial Diseases, or any other complaints arising from impurities of the blood, are respected to read the following testimonials, in proof of the wonderful properties of the above named medicine.

READ! READ! READ!

We the undersigned, having visited Mr Isaac Brooks, Jr. at this office of Messrs. Howard and Walton, 376 Market street, Philadelphia, consider his case the most remarkable one we have ever witnessed or heard of.

His disease was SCROFULA, and terrible must have been his twelve years' conflict with the destroyer!

His Palate, the entire roof of his mouth, Nose, Upper Lip, and lower lid of the Right Eye have been destroyed, his Face nearly eaten up, and part of the Jaw Bone carried away. And yet we can give no description of his case.

Mr. B. informs us that in January last, the whole interior of his mouth, as well as most of his face was a mass of deep and painful ulcers!

On the 14th of January last, he commenced taking Dr. CULLEN'S INDIAN VEGETABLE PANACEA, which checked the disease in a few days, and from that time the cure has progressed without intermission.

New flesh has supplied the place of the deep ulcers, and though badly disfigured, his face is sound, and his general health is restored.

We are assured that in the treatment of Mr. Brooks' case, no Mercurials, Ointments, or Caustic applications have been used,—in fact, the PANACEA ALONE, has wrought this wonderful change

David Smith, Bucks county, Pa.
Charles L. Howard, Meadville, Crawford co Pa.
J W Jones, M D South Second street, Phila
Jacob Lee, Pemberton, N J.
S W Carr, 140 N Fourth, above Poplar st, N. L.
S W Gillough, Lancaster, Pa.
R M Maddock, 28 North Eleventh st. Phila.
C W Appleton, M D 46 South st. do
Timothy Caldwell, Marion co. Missouri.
Daniel Yeakel, Chestnut Hill, Philadelphia co. Pa.
John Harned, 330 High street, Phila.
William Steeling, M D, Camden, N. J
William Hale, 32 High street, Phila.
J H Potter, Manufacturer of Mineral Teeth, 109 S. Ninth street, Phila.
L A Wollenweber, Ed. Phila. Democrat 277 N 3d street, do
George W Mentz, Brush Maker, 317 Market st.
Ezra Carr, 150 Chestnut street, Phila.
A D Gillette, Pastor of Eleventh Baptist Church, Phila.
John Bell, Erie Street, Philadelphia, (North America office.)
Aaron Sands, 164 Catharine st., Phila.
(Daniel Moseley, Kensington, do
Andrew Sweitzer, Tamaqua
R H Evans, West Penn
Richard R. Young, Gilder, 409 Market st. Phila
John W Ashmead, 60 South Sixth street, do
T S Wagner, Lithographer, 116 Chestnut street, do
B J Kenzel, 123 Eleventh street, do
Peter Stem Smith, Editor Native Eagle, do
Joel Bodine, Glass manufacturer, Williamstown N.J.
William Steely, Farmington, Van Buren co. Iowa
L B Coles, M D, Boston, Mass.
Russel Cantiell, Phrenologist, Philadelphia.
Thomas P S Moby M D, Harrisburgh, Pa.
Peter Wright, 229 Market street, Phila.
James W Newlin, 183 Filbert st. do
John Good, 171 Spruce st. do
William Urie, Pastor St. Paul's M. E. Ch. Catharine St. Phila.
John Chambers, Pastor 1st Indep. Church, Broad st. do
T L Sanders, Publisher of Pledge and Standard, Phila.
F P Sellers, Editor Olive Branch, Doylestown, Bucks co, Pa.

Wholesale and Retail by Rowand & Walton, Proprietors, 376 Market St. Philadelphia: R E Sellers, 57 Wood st. Pittsburgh, Pa.; Wm. Thorn, 52 Market st. do; R E Perkins, Marietta, Ohio; Eaton & Sharp, Mayesville, K Y; John W Dunscombe, Louisville, K Y; Devereux & Yellout, St. Louis, Mo. P H McGraw, Natchez, Miss; Hardman & Jones stan Vicksburgh, do; Charles Jenkins, New Orleans La. no3

MEDICAL AND SURGICAL OFFICE.

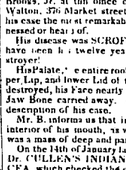

No. 65 DIAMOND ALLEY, a few doors below Wood street, towards the market.

DR. BROWN,

Having been regularly educated to the medical profession, and been for some time in general practice, now confines his attention to the treatment of those private and delicate complaints for which he opportunities and experience peculiarly fitted him. Eleven years assiduous devotion to the study and treatment of those complaints, during which time he has had more practice and use cured more patients than can ever fall to the lot of any private practitioner) amply qualifies him to offer as chances of speedy, permanent, and satisfactory cure all afflicted with delicate diseases, and all diseases arising therefrom.

Dr. Brown would inform those afflicted with private diseases which have become chronic by time or improper treatment, that he can confidently boast of a number of instances in curing persons of inflammation of the neck of the bladder, and kindred diseases which often result from those cases where other hands have pronounced them hopeless despair. He particularly invites such as have been long and unsuccessfully treated by others to visit him, when every satisfaction will be given them and their cases treated in a careful, thorough and intelligent manner, pointed out by long experience, study and investigation, which it is impossible for those engaged in general practice of medicine to give any one class of disease

☞ Hernia or Rupture—Dr. Brown also invites persons afflicted with Hernia to call, as he has paid particular attention this disease.

Skin Diseases, such as Pits, Pimples, etc speedily cured. Charges very low.

N B—Patients of either sex living at a distance by stating their disease in writing, giving all the symptoms, can obtain medicines with directions for use, by addressing T BROWN, M D post paid and enclosing a fee.

Office No 65 Diamond alley, opposite the Wayne House

☞ No cure, no pay. dec19

NO CURE NO PAY.

DR. CULLEN'S INDIAN VEGETABLE REMEDY—Warranted to cure, or the money returned. This medicine is prepared from an Indian Receipt, obtained from one of them in the Far West, at great expense. Those who have been familiar with the Indians, know that they can and do cure Venereal without the knowledge of Mercury, Balsam, or anything of the kind. The afflicted have now an opportunity of being cured without the use of Balsam. This medicine is pleasant to the taste, and leaves no smell on the breath.

Prepared by ROWAND & WALTON, and sold wholesale and retail, by J. T. Rowand, 376 Market street, Philad'a.

For sale in Pittsburgh by R E Sellers, 57 wood street, and by Wm Thorn, 52 Market st. oc6dw7

YOU POSILLANIMOUS SCOUNDREL!

WHOSE mustaches equal years! Look at your fair young wife, with her bright sunny face! Look you are too mean to give fifty cents for a cake of the great Italian Chemical Soap, which would entirely free you from them, and make your yellow skin clear and healthy. Go at once to Jackson's Store, 89 Liberty st. Pittsburgh, and get a cake.

N B Jackson's is the only place in Pittsburgh where the GENUINE is to be obtained. Beware of Counterfeits.

☞ OBSERVE the Big Boot stands in the Doorway. mch30

Wholesale Drug Warehouse Removed

B A FAHNESTOCK & CO,

HAVE erected an extensive warehouse on the corner of Wood and First streets, to which they have removed their Wholesale business, where they will always have on hand an extensive assortment of all the articles in their line, to which they invite the attention of the public.

The Drug business will be continued at the old stand corner of 4th and Wood sts. apr5

JAYNE'S HAIR TONIC.—After giving this article a fair trial, we unhesitatingly pronounce it to be what it professes—the best article, without any exception, in use, for the restoration and preservation of the human hair. We know of numerous instances where hair has been restored to heads which have been bald for years; and we think we cannot do greater favor than to recommend to all our readers who are losing their hair, to make a trial of this Tonic immediately—Boston Mail.

For sale in Pittsburgh at the Prairie Tea Store, No. 72 Fourth street, near Wood

MEDICAL.

TO THE SICK AND AFFLICTED.

DR. SWAYNE'S GREAT DISCOVERY.

The great Remedy for
Consumption, Coughs, Colds, Asthma, Bronchitis, Liver Complaint, Spitting Blood, Difficulty of Breathing, Pain in the Side and Breast, Palpitation of the Heart, Influenza, Croup, Broken Constitution, Sore Throat, Nervous Debility, and all diseases of the Throat, Breast and Lungs, the most effectual and speedy cure ever known for any of above diseases.

DR SWAYNE'S
COMPOUND SYRUP OF WILD CHERRY.

ANOTHER LIVING WITNESS.—Read with astonishment the wonderful cure performed by Doctor Swayne's Compound Syrup of WILD CHERRY.

PHILADELPHIA, January 25, 1847.

Dr. Swayne—Dear Sir In justice to yourself and a duty I owe to suffering humanity, I cheerfully give my testimony, and declare to the world the most astonishing effects, and the great cure your Compound Syrup of Wild Cherry performed on me, under the most unfavorable circumstances. I was taken with a violent Cough, Spitting of Blood, severe Pains in the Side and Breast, which seemed to break down and enfeeble my constitution, so that my physicians thought my case beyond the power of medicine, and my friends all gave me up to die; but thanks to you and the effects of your great discovery, I now feel myself a well man, and raised from a mere skeleton to as fleshy and healthy a man as I have been for years, and shall be pleased to give any information respecting my case, by calling at my residence, Mechanic street, third door below George street, Northern Liberties. JACOB PAINTER.

Testimony is now received from all quarters of the Globe.

The following letters are presented with a view of more fully showing the opinions of Physicians in relation to the Medical value of Dr. SWAYNE'S COMPOUND SYRUP OF WILD CHERRY.

Dr. Swayne—Dear Sir Having used your Compound Syrup of Wild Cherry extensively in my practice, I was requested by your Agent, Doctor Crutcher to express my opinion in writing of its properties as a medical remedy. Cheerfully I comply, as I feel by no doing, I shall discharge a debt I owe the community at large, and Physicians in particular. As much as I detest Quack Remedies and Patent Nostrums, I was induced from a failure of the most potent expectorants, recommended in our materia medica in some cases of Diseased Lungs, to try your Compound Syrup of Virginia or Wild Cherry. It is sufficient to say that I was so much pleased with the result of that and subsequent trials, that I now prescribe it in preference to all other Remedies where an expectorant is indicated. In the much dreaded Pneumonic or Disease of the Lungs, I believe it is the best which it appears in Kentucky, I regard it as an invaluable Remedy in the treatment of that disease. To all who know me I have said enough, but as this may be seen by persons who do not know me, I will add, I will briefly add, that I have been engaged in an active practice of my profession of 12 years, and am a Regular Graduate of the Medical College of Ohio, the first Patent Medicine I ever thought enough of to express an opinion in writing.

J H ELLISON, M. D.

January 7th, 1847 Franklin County, Pa

FRANKFORT, Ky, Jan'y 7th, 1847

The above certificate is from one of our Physicians (and one of our best men) in Franklin County, Pa. I know him to be a good practice, and is considered a good Physician, and stands fair, he is, as he says, a regular graduate

DR. W. CRUTCHER,
Druggist and Apothecary

Testimonials will never cease.

From the Temperance Pledge.

Non that Winter cometh not with his accustomed train of Pulmonic and Bronchial affections, Coughs Colds, &c &c, we would advise those afflicted in this way to make immediate trial of Dr. Swayne's Compound Syrup of Wild Cherry. It will prove to fail to perform a permanent cure. The reputation of this medicine has caused many spurious articles to be put forth under the same name, and the genuine of Dr. Swayne, besides being the first ever offered to the public, is the only one that can be relied on. Our own experience with the Wild Cherry Syrup, Balsam, &c are all spurious, and worthless, being contain none of the virtues of the original preparation, Dr. Swayne's Compound Syrup of Wild Cherry

From the Springfield Express.

Of the thousands of purported curative nostrums now before the public, not one in ten, if any, appear to possess the healing virtues for which they are recommended. Among the latter we are pleased to learn none stand a better test than Dr. Swayne's Compound Syrup of Wild Cherry. We have seen in this vicinity are beginning to use it, and to their joy they find in its use their hopes based upon its recommendations realized. Too afflicted cannot need not despair. While there is life, there now is hope

A CAUTION TO THE PUBLIC.

☞ Since the introduction of my article to the public, there have a number of unprincipled individuals got up nostrums which they assert contain Wild Cherry, some even that the genuine Wild Cherry, and even Syrup of Wild Cherry, but mine is the original and only genuine preparation ever introduced to the notice of the public, and is duly entered in the Records of the Commonwealth of Pennsylvania The only safeguard against imposition is to see that my signature is on each bottle.

DR. D. SWAYNE

Prepared only by Dr D. SWAYNE, at his Principal Office, corner of Light and Race Street, Philadelphia. Price $1 per bottle, or six bottles being dictitious and counterfeit without his signature.

For sale in Pittsburgh, wholesale and retail by WM. THORN, 52 Market st. Agent for the Proprietor.

OGDEN & SNOWDEN, corner 2nd & Wood sts
S. JONES, 139 Liberty street.

Sold also by J Mitchell, Allegheny City, Boyd Cairns & Co, Butler, Weisner & Hamilton, Market, Norman Cheadle, Mechanic, J H Barton & Co., Grier, Mehaffey & Nakell, Cleveland; Dennis & Son, Columbus, Miller, Lyons & Co, Wheeling, Va; E B Hunnin, Cincinnati, Ohio; Dr E Easterly & Co., St. Louis; J S Morris & Co, Louisville, Ky; Andrew Oliver & Co., New Orleans. a rb

STANTON'S EXTERNAL REMEDY,
CALLED
HUNT'S LINIMENT,

IS now universally acknowledged to be the INFALLIBLE REMEDY for Rheumatism, Spinal Affections, Contractions of the Muscles, Sore Throat and Quinsy, Issues, Old Ulcers, Fistulas in the Back and Side, Piles, Tetter, Ringworm, Tooth Ache, Sprains, Bruises, Salt Rheum, Burns, Croup, Frosted Feet and all Nervous Diseases

The PROPRIETOR of the GENUINE ARTICLE has intended the application of this most WONDERFUL MEDICINE in curing the most severe cases of the different diseases enumerated, and the HIGH ENCOMIUMS that have been bestowed upon it, wherever it has been introduced, gives me the right to call on the AFFLICTED to resort at once to the ONLY REMEDY THAT CAN BE RELIED ON.

☞ The faculty unite in recommending the celebrated Liniment, in preference to all others.

The following letter from the highly eminent Physicians who have been attached to the Mount Pleasant State Prison for many years, is the best evidence of the value of Stanton's External Remedy.

SING SING, December 26, 1845.

My Dear Sir—I received your note of yesterday, asking my opinion in regard to Hunt's Liniment, as prepared by Mr George E Stanton. Knowing its composition, and having frequently used it, I can recommend it to you as a safe External Remedy, and in my opinion, the best I have ever used or use. Very truly and respectfully yours,

A S HOFFMAN

Col Pierre Van Cortlandt, Croton Aqueduct
Holly concur in the above opinion.

W A BELCHER,
YORK STATE, Jan. 11, 1846.

Sir—In reply to your letter, I would say that I have used your External Remedy, called Hunt's Liniment, in my practice since you made me acquainted with its composition, and unhesitatingly say that I believe it to be the best External Remedy now in use for the complaints for which you recommend it. Yours respectfully,

BENJ D MILLER M D

Geo E Stanton, Esq

☞ Among the mass of worthless articles and humbugs that are poured forth at the present day upon the country, it is really refreshing to find something that does what it professes to do, simple, speedy and effectual in its operation, and at the same time free from those injurious effects which generally attend the use of Liniments. Hunt's Liniment, prepared by Geo. E Stanton, at Sing, though it has been but a short time before the public, has already obtained the confidence not only of our most wealthy and influential citizens, but our most eminent physicians. All are now willing to be a sovereign balm for many of the ills that flesh is heir to, soothing the aching limb, by its genuine stamp using influence, banishing disease from the system

Mr. Stanton—Sir—Seeing your advertisement of Hunt's Liniment, I was induced to try it, the one on my son, who had been crippled with a sore back from an infant, and it is with gratitude I inform you that it has effected a perfect cure of the child, who is now five years of age, is now in the way of recovery. Yours, &c

DEMAS VAN WICKLER
POST OFFICE, TOWN'S HS, Putnam Co

I certify that I am personally acquainted with the above named child, and think the father will be safe in saying that his son is cured

JAS. W DYKMAN.

Nov 5, 1845. Deputy Post Master

N. S. I would also state that I have been a number of years subject to frequent attacks of Rheumatism, which in many instances prevent my attending to my business. Two or three applications of the Liniment invariably remove all affections of the kind. In cases of bruises, cuts and sores, too numerous to mention, it has invariably proved a certain remedy. Its value can only be estimated by those who have given it a fair trial.

This Liniment is sold at 25 and 50 cents per bottle, by all the Principal Druggists and Merchants throughout the country.

Wholesale Agents in New York.

HOADLEY, PHELPS & Co, 142 Water
RUSHTON & Co, 110 Broadway.
A B & D SANDS, corner Fulton and Water.
ASPINWALL, 36 William street.

Orders addressed to me at Sing Sing, N Y, will be attended to. GEORGE E STANTON,
Proprietor

For sale in Pittsburgh by L WILCOX, Jr, and J KIDD & Co. Allegheny City, JOHN SARGENT Birmingham, JOHN SMITH. feb19

JAYNE'S EXPECTORANT—We invite attention to this admirable remedy for Pulmonary affections—The principle there announced of the mortal character of obstructions—its tendency to originate inflammation of the diaphragm, and consequent violation of the natural humors—is, beyond dispute, the truth itself. The only practicable mode of removing such obstructions is by means of expectoration, a result which we are convinced can always be obtained by a judicious exhibition of the remedy of Dr. Jayne.—[Philadelphia Spirit of the Times

For sale in Pittsburgh at the Prairie Tea store, 72 4th street, near wood, and also at the Drug Store of H P Schwartz, Federal st Allegheny city. mylldawP

JAYNE'S HAIR TONIC.—After giving this article a fair trial, we unhesitatingly pronounce it to be what it professes—the best article, without any exception, in use, for the restoration and preservation of the human hair. We know of numerous instances where hair has been restored to heads which have been bald for years; and we think we cannot do greater favor than to recommend to all our readers who are losing their hair, to make a trial of this Tonic immediately—Boston Mail.

For sale in Pittsburgh at the Prairie Tea Store, No. 72 Fourth street, near Wood

TRANSPORTATION LINES.

1847. PENNSYLVANIA CANAL & RAILROAD

EXPRESS FAST PACKET
BETWEEN
PITTSBURGH to PHILADA. AND BALTIMORE.
Exclusively for Passengers.

THE public are respectfully informed that this Line will commence running on or about the 15th instant, and continue throughout the season. The proprietors have now placed a superior class of Packets and Railroad Cars on the route, with extra accommodations, which will give greater comfort to travelers.

A Packet Boat will always be in port, and the traveling public are requested to call and examine them, previous to engaging passage elsewhere.

FARE ONLY NINE DOLLARS!

One of the Packets will leave the landing (opposite the United States Hotel) corner Penn street and the Canal, every night at 9 o'clock

TIME 31 HOURS.

For information apply at the office, Monongahela House Water street, or to D LEECH & Co
mch17 cor Penn street and Canal

WESTERN TRANSPORTATION CO.

1847.

D. LEECH & CO'S.

OLD ESTABLISHED TRANSPORTATION LINE,
BETWEEN PITTSBURGH,
PHILADELPHIA, BALTIMORE AND NEW YORK.

THE stock on this line consists of a double daily line of Boats and Cars (owned by themselves) which are in good order. The subscribers are prepared to forward a large quantity of Merchandize and Produce with certainty and despatch.

Produce or Merchandize consigned to any of the undersigned is forwarded free of any charge for commission or storage.

Bills Lading transmitted and all instructions promptly attended to.

The business of this Line is conducted on strictly Sabbath keeping principles. Address, or apply to

D LEECH & Co, Proprietors
Canal Basin, Pittsburgh
HARRIS & LEIGH, Proprietors,
No 14 South Delaware Avenue, Philadelphia
JOS TAYLOR & SONS, Agents,
No 204 North Howard street, Baltimore
W H SHEPHERD, Agent,
No 7 West street, New York

PITTSBURGH PORTABLE B. LINE.

1847.

FOR the transportation of Merchandise between Pittsburgh and the Atlantic Cities, avoiding transhipments on the way, and the consequent risk of delays, damage, breakage and expiration of goods.

Proprietors.
BORBRIDGE & CASH
No 175 Market street, Philadelphia
LAFFERTY & CUNNINGHAM
On Penn and Wayne sts, Pittsburgh.

BOYCE'S NEW LINE, Leaving Pittsburgh WAYNE'S PACKET, 75 South st. N Y Agents

Encouraged by increased business the Proprietors have spared no pains to render the accommodations during the winter, and are now prepared to forward goods to Philadelphia and Baltimore in as short time as by any other line. Their long experience as carriers, the palpable superiority of the Portable Boat System, and the great facilities afforded by the recent improvements in the business at each end of the line, are peculiarly calculated to enable the proprietors to fulfil their engagements and accommodate their patrons to considerable profit. The past is a guaranty for the future, they respectfully solicit a continuance of that patronage which they now enjoy in exchanging.

All communications to Lafferty & Cunningham, or Wayne's Packet Office, will receive prompt attention.

Goods consigned to our care will be forwarded with despatch, and the lowest current rates will be charged.

Bills of Lading transmitted and all instructions promptly attended to.

Goods consigned to our care will be forwarded without delay, and at the lowest current rates.

Bills of Lading transmitted and all instructions promptly attended to.

The business of this Line is conducted on strictly Sabbath keeping principles. Address, or apply to

D LEECH & Co, Proprietors
Canal Basin, Pittsburgh
HARRIS & LEIGH, Proprietors,
No 14 South Delaware Avenue, Philadelphia
JOS TAYLOR & SONS, Agents,
No 204 North Howard street, Baltimore
W H SHEPHERD, Agent,
No 7 West street, New York

1847. PITTSBURGH AND CINCINNATI

DAILY LINE OF
MAGNIFICENT PASSENGER PACKETS.

THIS well known and popular Line of Steamers has been greatly improved for past Winter by the addition of several new and magnificent boats, built expressly for the Packet Line, and the entire line is now composed of eight of the largest, best furnished and furnished, and most powerful boats on the Waters of the West. Every accommodation that money will procure has been provided for Passengers, and no pains will be spared to render them comfortable and the trips agreeable. They leave Pittsburgh and Cincinnati daily and positively at 10 o'clock, A M

MONDAY PACKET.

The MONONGAHELA, Capt. *Stone*, will leave Pittsburgh every Monday morning at 10 o'clock, Wheeling every Monday evening at 10 P. M; and Cincinnati every Thursday at 10 o clock A. M.

TUESDAY PACKET.

The HIBERNIA, NO. 2, Capt. *J Kinnaliter*, will leave Pittsburgh every Tuesday morning at 10 o'clock, Wheeling every Tuesday evening at 10 P. M., and Cincinnati every Friday at 10 o'clock, A. M

WEDNESDAY PACKET.

The NEW ENGLAND, NO. 2, Capt. *N. Shaw*, will leave Pittsburgh every Wednesday morning at 10 o'clock, Wheeling every Wednesday evening at 10 P M; and Cincinnati every Saturday at 10 o'clock, A. M.

THURSDAY PACKET.

The WISCONSIN, Capt. *R J Grant*, will leave Pittsburgh every Thursday morning at 10 o'clock; Wheeling every Thursday evening at 10 P. M., and Cincinnati every Sunday at 10 o'clock, A. M

FRIDAY PACKET.

The CLIPPER, NO 2, Capt Cooper, will leave Pittsburgh every Friday morning at 10 o'clock, Wheeling every Friday evening at 10 P M; and Cincinnati every Monday at 10 o'clock, A. M

SATURDAY PACKET.

The MESSENGER, Capt. *Leeford*, will leave Pittsburgh every Saturday morning, (not previous to this day) Wheeling every Saturday evening at 10 P. M., and Cincinnati every Tuesday at 10 o'clock, A. M.

The ISAAC NEWTON, Capt *A G Mason*, will leave Pittsburgh every Saturday morning at 10 o'clock, Wheeling every Sunday evening at 10 P M; and Cincinnati every Wednesday at 10 o'clock, A M

☞ These Packets will be either berthed at Pittsburgh and Cincinnati, or will tow one boat from Pittsburgh to Cincinnati.

GIFFEN & LEFFINGWELL, Warren Pittsburgh
REED, PARKS & Co, Beaver Agents
JOHN A CAUGHEY, corner Water and Smithfield sts, Pittsburgh
No 84 Front Street, Cincinnati

PITTSBURGH AND GREENVILLE

1847.

PACKET AND FREIGHT LINE

THIS Line is composed of first-rate and strong Packets, will run regularly during the season between Beaver, Warren, Franklin, Meadville, Greenville, & Pittsburgh, and Cleveland Line of Canal Boats daily at Cleveland. O. Beaver, Warren and Cleveland Line of Canal Packets will leave Cleve