MEDICAL.	MEDICAL.	PHILADA. ADVERTISEMENTS.	TRANSPORTATION LINES.	TRANSPORTATION LINES.	COTTON MILLS	MEDICAL.	MEDICAL.

TO THE SICK AND AFFLICTED.
DR. SWAYNE'S GREAT DISCOVERY.

The great Remedy for Consumption, Coughs, Colds, Asthma, Bronchitis, Liver Complaint, Spitting Blood, Difficulty of Breathing, Pain in the Side and Breast, Palpitation of the Heart, Influenza, Croup, Broken Constitution, Sore Throat, Nervous Debility, and all diseases of the Throat, Breast and Lungs; the most effectual and speedy cure ever known for any of above diseases, is DR. SWAYNE'S COMPOUND SYRUP OF WILD CHERRY.

ANOTHER LIVING WITNESS.—Read with astonishment the wonderful cure performed by Doctor Swayne's Compound Syrup of WILD CHERRY.

PHILADELPHIA, January 25, 1847.

Dr. Swayne—Dear Sir: In justice to yourself and a duty I owe to suffering humanity, I cheerfully give my testimony, and declare to the world the most astonishing effects, and the great cure your Compound Syrup of Wild Cherry performed on me, under the most unfavorable circumstances. I was taken with a violent Cough, Spitting of Blood, severe Pains in the Side and Breast, which seemed to break down and enfeeble my constitution, so that my physician thought my case beyond the power of medicine, and my friends all gave me up to die; but thanks to you and the effects of your great discovery, I now feel myself a well man, and raised from a mere skeleton to as fleshy and healthy a man as I have been for years, and shall be pleased to give any information respecting my case, by calling at my residence, Mechanic street, third door below George street, Northern Liberties. JACOB PAINTER.

Testimony is now received from all quarters of the Globe.

The following letters are presented with a view of more fully showing the opinions of Physicians in relation to the Medical value of Dr. SWAYNE'S COMPOUND SYRUP OF WILD CHERRY.

Dr. Swayne—Dear Sir: Having used your Compound Syrup of Wild Cherry extensively in my practice, I was requested by your Agent, Doctor Crutcher, to express my opinion in writing of its properties as a remedial agent, I most cheerfully comply, as I feel by so doing, I will discharge a debt I owe the community at large, and Physicians in particular. As much as I detest Quack Remedies and Patent Nostrums, I was induced from a failure of the most potent expectorants, recommended in our materia medica in some cases of Diseased Lungs, to try your preparation of Prunus Virginia or Wild Cherry. It is sufficient to say that I was so much pleased with the result of that and subsequent trials, that I now prescribe it in preference to all other Remedies where an expectorant is indicated. In the much dreaded Pneumonia or Disease of the Lungs, in the alarming form in which it appears in Kentucky, I regard it as an invaluable Remedy in the treatment of that disease. To all who know me I have said enough, but as this may be seen by persons out of the vicinity of Frankfort, I will briefly add, that I have been engaged in an active practice of my profession of 12 years, and am a Regular Graduate of Transylvania, and this is the first Patent Medicine I ever thought enough of to express an opinion in writing.

J. H. ELLISON, M. D.

January 7th, 1847. Franklin County, Ky.

FRANKFORT, Ky., Jan'ry 7th, 1847.

The above certificate is from one of our Physicians living a few miles from here, he is doing a very good practice, and is considered a good Physician, and stands fair; he is, as he says, a regular graduate.

DR. W. L. CRUTCHER, Druggist and Apothecary.

Testimonials will never cease.

From the Temperance Pledge.

Now that Winter is upon us with its attendant train of Pulmonic and Bronchial affections, Coughs, Colds, &c. &c., we would advise those afflicted in this way to make immediate trial of Dr. Swayne's Compound Syrup of Wild Cherry. It will never fail to perform a permanent cure. The reputation of this medicine has caused many spurious articles to be put forth under its name; but the preparation of Dr. Swayne, besides being the first ever offered to the public, is the only one that can be relied on. The other mixtures sold for Wild Cherry Syrup, Balsams, &c., are all spurious and worthless, and contain none of the virtues of the original preparation, Dr. Swayne's Compound Syrup of Wild Cherry.

From the Springfield Express.

Of the thousands of purported curative nostrums now before the public, but very few are found to possess the healing virtues for which they are recommended. Among the latter we are pleased to learn none stand a better test than Dr. Swayne's Compound Syrup of Wild Cherry. The afflicted in this vicinity are beginning to use it, and to their joy they find in its use their hopes based upon its recommendations more than realized. The afflicted need not despair. While there is life, there now is hope.

A CAUTION TO THE PUBLIC.

☞Since the introduction of my article to the public, there have a number of unprincipled individuals got up nostrums which they assert contain Wild Cherry, some are called "Balsams," "Bitters," and even Syrup of Wild Cherry, but mine is the original and only genuine preparation ever introduced to the public, which can be proven by the Public Records of the Commonwealth of Pennsylvania. The only safeguard against imposition is to see that my signature is on each bottle.

DR. H. SWAYNE.

Prepared only by Dr. H. SWAYNE, at his Principal Office, corner of EIGHT and RACE Streets, Philadelphia. All Wild Cherry preparations being fictitious and counterfeit without his signature.

For sale in Pittsburgh wholesale and retail by WM. THORN, 53 Market street, OGDEN & SNOWDEN, corner 2nd & Wood sts. S. JONES, 180 Liberty street.

Sold also by J Mitchell, Allegheny City; Boyd, Carns & Co., Butler; Wesner & Henderson, Mercer; Norman Calendar, Meadville; J H Burton & Co., Erie; M'Kenzie & Kaskell, Cleveland; Denis & Son, Columbus; Miller, Brownsville; Marsh, Wheeling, Va; E B Hinman, Cincinnati, Ohio; Dr E Easterly & Co., St. Louis; J S Morris & Co., Louisville, Ky; Andrew Oliver & Co., New Orleans. a r5

STANTON'S EXTERNAL REMEDY, CALLED HUNT'S LINIMENT,

IS now universally acknowledged to be the INFALLIBLE REMEDY for Rheumatism, Spinal Affections, Contractions of the Muscles, Sore Throat and Quinsy, Issues, Old Ulcers, Pains in the Back and Chest, Ague in the Breast and Face, Tooth Ache, Sprains, Bruises, Salt Rheum, Burns, Croup, Frosted Feet, and all Nervous Diseases.

The TRIUMPHANT SUCCESS which has attended the application of this most WONDERFUL MEDICINE in curing the most severe cases of the different diseases above named,—and the HIGH ENCOMIUMS that have been bestowed upon it, wherever it has been introduced, gives us the right to call on the AFFLICTED to resort at once to the ONLY REMEDY THAT CAN BE RELIED ON.

☞The faculty unite in recommending the celebrated External Remedy, Hunt's Liniment.

The following letter from the highly eminent Physicians who have been attached to the Mount Pleasant State Prison for many years, is the best evidence of the value of this celebrated Liniment.

SING SING, December 25, 1845.

My Dear Sir—I received your note of yesterday, asking my opinion in relation to Hunt's Liniment, as prepared by Mr George E. Stanton. Knowing its composition, and having frequently used it, I can recommend it to you as a safe External Remedy, and in my opinion, the best Liniment now in use. Very truly and respectfully yours,

A K HOFFMAN.

Col Pierre Van Cortlandt, Croton Manor.

I fully concur in the above opinion.

W. N. BELCHER.

YORKTOWN, Jan. 14, 1845.

Sir—In reply to your letter, I would say that I have used your External Remedy, called Hunt's Liniment, in my practice since you made me acquainted with its composition, and unhesitatingly say that I believe it to be the best External Remedy now in use for the complaints for which you recommend it. Yours respectfully,

BENJ D MILLER, M. D.

Geo E Stanton, Esq.

From the N Y Sun.

☞Among the mass of worthless articles and humbugs that are poured forth at the present day upon the country, it is really refreshing to find something of real practical utility, something simple, speedy and effectual in its operation, and at the same time free from those injurious effects which generally attend powerful remedies. Hunt's Liniment, prepared by Geo. E Stanton, of Sing Sing, though it has been but a short time before the public, has already obtained the confidence, not only of our most wealthy and influential citizens, but our most eminent physicians. All acknowledge it to be a sovereign balm for many of the ills that flesh is heir to, soothing the aching limb, and by its genuine stimulating influence, banishing disease from the system.

Mr. Stanton—Sir—Seeing your advertisement of Hunt's Liniment, I was induced to try its effects on my son, who had been crippled with a lame back from an infant; and it is with gratitude I bear testimony to its wonderful healing properties. My child, who is now five years of age, is now in a fair way of recovery. Yours, &c.

DEMMON C NICKERSON.

POST OFFICE, TOWNERS, Putnam Co.

I certify that I am personally acquainted with the above named child, and think the father would be safe in saying that his son is almost well.

JAS W DYKMAN,

Nov 5, 1845. Deputy Post Master.

P. S. I would also state that I have been for a number of years subject to frequent attacks of the Rheumatism, which in many instances prevented my attending to my business. Two or three applications of the Liniment invariably remove all affections of the kind. In cases of bruises, sprains and sores, too numerous to mention, it has in this vicinity proved a certain remedy. Its value can only be estimated by those who have given it a fair trial.

This Liniment is sold at 25 and 50 cents per bottle, by all the Principal Druggists and Merchants throughout the country.

Wholesale Agents in New York.

HOADLEY, PHELPS & Co, 112 Water
RUSHTON & Co, 110 Broadway.
A B & D SANDS, corner Fulton and William.
ASPINWALL, 86 William street.

Orders addressed to me at Sing Sing, N Y, will be attended to. GEORGE E STANTON, Proprietor.

For sale in Pittsburgh by L WILCOX, Jr, and J KIDD & Co. Allegheny City, JOHN SARGENT. Birmingham, JOHN SMITH. feb19

DR. CULLEN'S INDIAN VEGETABLE SPECIFIC FOR FEMALE COMPLAINTS.

THIS medicine is fast taking the place of every preparation heretofore used for diseases arising from Weakness or other causes. All that is necessary to secure this medicine a place in the Domestic Practice of every family, when such a medicine is needed, is a trial.

It speaks for itself—is innocent in its operation, and no injury can arise from its use at any time.

Wholesale and Retail by ROWAND & WALTON, Proprietors 376 Market Street, Philad'a.

For sale in Pittsburgh by R E Sellers, 57 Wood street; and Wm. Thorn, 53 Market st. oc5dw T

THE MOORISH HAIR DYE.—For permanently dyeing Light, Red or Gray Hair a Dark Brown or Black color, without dyeing or injuring the skin. Sold with full directions. Price 50 cents, or $1 a bottle.

☞Sold by WM. JACKSON, at his Patent Medicine Warehouse, 89 Liberty street, head of Wood, at the sign of the Big Boot. j29

DR. ROSE'S DESERVEDLY CELEBRATED CHRONO-THERMEL MEDICINES.

CONSISTING of his Prophylactic Syrup, a certain remedy for all CONSUMPTIVE and Scrofulous affections; Cough Syrup, Croup Syrup, Concentrated extract of Sarsaparilla, decidedly superior to all other extracts, having given relief when all others have failed, being through a new process more concentrated than any other ever offered to the public. ASTHMATIC ELIXIR, having effected permanent cures of that stubborn disease, when of more than 12 years standing, hence it stands without a rival in that much dreaded disease.

Dr. Rose's LINIMENT, for all cases of weakness or pain, and a complete substitute for blisters.

Dr. Rose's TONIC MIXTURE, an infallible cure for chills and fevers, and indeed is more of a specific for fevers of all kinds than bark or Quinine.

Dr. Rose's INCOMPARABLE VERMIFUGE, where known, is used in preference to any other Vermifuge preparation.

Dr. Rose's TONIC ANTI-DISPEPTIC, for all diseases of the Stomach and bowels, Cholera infections, &c. Too high an encomium cannot be passed on the merits of this medicine, in cure of Dispepsia, and all diseases that result from weakness of stomach or bad digestion.

Dr. Rose's FEMALE PILLS, a most valuable remedy for those general complaints to which females are subject.

Dr. Rose's TONIC ALTERATIVE PILLS—No pill ever before offered the public so happily combines the qualities of a valuable medicine, as an anti-dispeptic, LIVER or Stomachic pill, correcting those diseases, and thereby preventing consumption. A young Lady 25 years of age, having a diseased liver for some time, her strength prostrated and appetite gone, was completely restored in six weeks by the use of the Anti-dispeptic mixture and these pills alone.

Dr. Rose's CHRONO-THERMEL STRENGTHENING PLASTER, for weakness of the back, side, breast, &c.

Dr. Rose's SPECIFIC EPILEPSY, the most certain remedy for all cases of fits or convulsions, whether in infants or adults. So certain a specific is it for this formidable disease that the most obstinate cases, and those too of long standing, have yielded at once.

Dr. Rose's RHEUMATIC MIXTURE—After many years of diligent research this compound was discovered, and its never failing efficacy places its efficiency above all others for the cure of Rheumatism.

Dr. Rose's ASTRINGENT COMPOUND, a certain remedy for spitting blood, indeed for discharges of blood whether from Lungs, bowels or other parts of the body.

Dr. Rose's SYRUP for Cholera and Bowel complaints—This mixture will effectually cure bowel complaints, Dysentery, Cholera Morbus, and Cholera. At the time the Asiatic Cholera was raging in Philadelphia it was found to be the most successful in arresting it, curing nine tenths of all those who used it.

What may be said of one of these remedies may be said of all, their value will only be appreciated be those who try them. Letters from those who have been cured of the various maladies that afflict the human body might be given, but we are willing to rest the matter on the merits of the compounds. We have a panacea for Scrofula in its various forms, so condensed and efficacious that its healing power has astonished many. A case of Cancer, occurring in the wife of the late Governor of Delaware, was completely cured in a few months. The cancer had been twice cut out by prominent Surgeons, and renewed itself with increased malignity, yet notwithstanding the debility of Constitution and removal of the soft parts, the use of the Prophylactic completely removed every vestige of the disease.

Cases innumerable of the various cures that have followed the use of these remedies are in our possession, but it is not deemed necessary to enumerate them as the use of them will recommend them to all.

J SCHOONMAKER, & Co., No 61 Wood Street Agents for Pittsburgh aug8dly

"I HAVE FOUND IT."—*Eureka.*

CONSUMPTION CAN BE CURED BY USING DR. DUNCAN'S EXPECTORANT REMEDY.

Cincinnati, O, March 30, 1847.

Dear Sir—This is to certify to the public, particularly to those afflicted with a disease of the Lungs, or Consumption, that in the Spring of 1843 I was attacked with a severe cold which soon became seated upon my lungs, showing all the symptoms of an approaching Consumption. My cough was tight and troublesome, attended with copious night sweats; I spit up daily a considerable quantity of blood, mixed with thick dark matter. My situation became serious and alarming. During this time I was attended by two of our most skilful Physicians; they did the best they could for me, when at length they gave up all hopes of my recovery, informing me that nothing more could be done—that my lungs were fatally diseased, and beyond remedy. I was then persuaded by a friend of mine to make a trial of *Dr. Duncan's Expectorant Remedy*, which my Physicians persisted against, saying that this medicine would do no good, and would still add more to my suffering. I told them it was my last and only hope, and that if I must die of the disease, (which was evident to me,) there would be nothing lost. So I sent to the Cincinnati Office and obtained 3 bottles of this truly Valuable Medicine, and commenced using according to the directions, which, instead of adding to my suffering, immediately gave me relief, at once arresting the troublesome Cough easing the pain and tightness in my Chest, giving me a new life and strength, which soon enabled me to be about again. This medicine continued its good work, which it so nobly commenced, until I was made a sound man. I have since been attending to my business, (upwards of 3 years) and feel as healthy as I wish. I have recommended Dr. Duncan's Expectorant Remedy in many instances to those similarly afflicted and it has always proved successful so far as I have witnessed its effects. My sister is using this medicine at present for a *Diseased Liver* and an *Affection of the Lungs*, which she has suffered with for some time . . . . this nearly recovered by the use of this medicine, and I . . . . . ident the 6 bottles that I take with me to-day will . . . . . her. I am sorry to know that there are thousands of valuable persons wasting away with this dreadful destroyer—CONSUMPTION.—Were it only possible for those to procure this medicine in time, before it be too late, many lives might be prolonged and their families and relations again rendered happy. This medicine will give instant relief, and at the same time arrest the hard and painful Cough, remove the tightness in the Chest give strength to the enfeebled and emaciated frame, and in most cases, I am certain, will perform a perfect cure.

ANDREW J. FELTER

Montgomery, Hamilton County, Ohio

N. B.—Those who may not be acquainted with me I refer to the undersigned, citizens of Montgomery, Hamilton county, O, they will at any time substantiate the above statements. NORMAN BROWNELL, LUCY J. SHIPLEY.

DR. DUNCAN'S WESTERN OFFICE, 120 Sycamore street, where this valuable Medicine can always be obtained. Sold in Pittsburgh, by WM. JACKSON, corner of Wood and Liberty sts. apr14-dkw

MORGAN'S CELEBRATED INDIAN LIVER PILLS, for the cure of Liver Complaint, and all diseases arising from the Liver. In sick headache, and as a purgative and Anti-Bilious Pill, surpassed by none.

SYMPTOMS OF A DISEASED LIVER.—Chronic inflammation of the Liver, when not the consequence of an acute attack of this disease, begins generally with symptoms of a functional disorder of the digestive and biliary organs, and dyspepsia frequently seems to be the only affection present. The patient complains of irregular appetite and impaired powers of digestion, acidity, flatulence, slight cholic pains, occasional nausea, and vomiting, and a slight dull pain and weight are felt in the right side, accompanied in some cases with a dragging pain in the right shoulder. Most commonly, however, no distinct pain is experienced in the region of the Liver, except when firm pressure is made on this part.—The bowels are always very irregular, costiveness being common in some instances with diarrhoea, the discharges scanty, dark colored, offensive, slimy, greenish or muddy. One of the most constant and characteristic symptoms of Chronic Liver Complaint is a dry, harsh, constricted state of the skin, a short dry cough, with slight difficulty in breathing is a frequent attendant on this disease. In the chronic as in the acute form of this disease, the patient can seldom rest as easy on the left as on the right side. As the disease advances, slight fevers come on towards evening, attended with a burning heat in the palms of the hands and soles of the feet; the nights are restless, and when the inflammation terminates in suppuration, hectic and rapid emaciation consume the vital powers.

Manufactured and sold wholesale and retail by JOHN D. MORGAN, Druggist, mch31 Wood street, Pittsburgh.

SHERMAN'S TOOTH PASTE.
A PREMIUM DENTIFRICE

THE best article known for cleaning and whitening the Teeth, strengthening the gums, sweetening the breath, &c. It should be used every night with a stiff brush, and the teeth and mouth will only require a slight washing in the morning. Wet the brush with warm water, or cold will answer, and rub it a few times on the paste, when enough will adhere for cleaning the teeth. It leaves a delicious taste in the mouth, and imparts a most delightful fragrance to the breath. It stands unrivalled as a pleasant, efficacious, convenient, and safe dentifrice. It is warranted not to injure the teeth, but to preserve them.

By using it regularly, it will remove the tartar and prevent its accumulation—prevent the toothache strengthen the gums, and prevent all diseases of them. Chemists, physicians, and the clergy recommend it as decidedly superior to every thing of the kind in use.—Ask for Sherman's Compound Orris Tooth Paste, and observe his signature is attached to each pot.

Recommended by Dr. Castle, 32 Broadway, one of our best Dentists, and by most of the old established ones in the United States, and even extensively used by the Nobility of England and France.

A large proportion of the diseases that afflict mankind arise from some derangement of the stomach or bowels, which a timely use of the Cathartic Lozenges would entirely obviate. Persons of bilious habits should always have a box at hand, and take a dose whenever they feel the least derangement in their health. A judicious use of these Lozenges would prevent thousands of cases.

For sale: WM. JACKSON'S, corner of Wood and Liberty sts. dec21

SCROFULA AND SCROFULOUS SWELLINGS.—Scrofula in all its multiplied forms, whether in that of King's Evil, enlargements of the glands or bones, Goitre, White Swellings, Chronic Rheumatism, Cancer, diseases of the Skin or Spine, or of Pulmonary Consumption, emanate from one and the same cause, which is a poisonous principle more or less inherent in the human system. Therefore, unless this principle can be destroyed, no radical cure can be effected, but if the principle upon which the disease depends, is removed, a cure must of necessity follow, no matter under what form the disease should manifest itself. This, therefore is the reason why JAYNE'S ALTERATIVE is so universally successful in removing so many malignant diseases. It destroys the virus or principle from which those diseases have their origin, by entering into the circulation, and with the blood is conveyed to the minutest fibre, removing every particle of disease from the system. Prepared and sold at No. 8 South Third Street, Philadelphia.

Sold at the Pekin Tea Store, No. 72 Fourth street Pittsburgh. mch31.

Dr. McLane's Worm Specific.

THIS is to certify that, by taking one vial of Doctor McLane's Worm Specific, a child of James Shaw's passed upwards of 70 worms, and by the use of said medicine a child of my own passed 14 large worms.—It is truly the most surprising worm medicine I ever seen. I must have two more vials.

WM GILMORE, Wilkins Township

For sale by J KIDD & Co, No 60 Wood street. Pittsburgh. mch20

JONES'S GENUINE ITALIAN CHEMICAL SOAP, for softening the Skin, eradicating Pimples and all Eruptions; for healing chapped hands or cracked flesh, for dispelling freckles, tan, sunburn and blotched skin, and producing a fine, healthy, youthful clearness. Price 37½ cents per cake. The genuine article is for sale by B A FAHNESTOCK & Co sp14 cor 1st and wood sts and wood and 6th s

STEAM IRON RAILING FACTORY,

RIDGE ROAD, above Buttonwood Street, Philadelphia. At this establishment may be found the greatest variety of Plans and beautiful Patterns for IRON RAILINGS in the United States, to which the attention of those in want of any description, and especially for Cemeteries, is particularly invited.

The principal part of all the handsome Railings at Laurel Hill, Monument, and other celebrated Cemeteries in the city and county of Philadelphia, which have been so highly extolled by the public press, were executed at this manufactory.

A large Ware Room is connected with the establishment, where is kept constantly on hand a large stock of ready-made Iron Railings, Ornamental Iron Settees, Iron Chairs, new style plain and ornamental Iron Gates, with an extensive assortment of Iron Posts, Pedestals, Iron Arbors, &c: Also, in great variety, Wrought and Cast Iron Ornaments, suitable for Railings, and other purposes.

The subscriber would also state that in his Pattern and Designing Department he has employed some of the best talent in the country, whose whole attention is devoted to the business—forming altogether one of the most complete and systematic establishments of the kind in the Union.

ROBERT WOOD, Proprietor. Ridge Road, above Buttonwood street. Philadelphia, March 12, 1847 d6mo

CHEAP WATCHES.

THE CHEAPEST GOLD AND SILVER WATCHES IN PHILADELPHIA.

Gold Levers, full Jewelled,	$45 00
Silver do do	23 00
Gold Lepines, Jewelled,	30 00
Silver do do	15 00
Silver Quartiers, fine quality,	10 00
Gold Watches, plain,	15 00
Silver Spectacles,	1 75
Gold Pencils,	2 00
Gold Bracelets,	4 00

Also, on hand, a large assortment of Gold and Hair Bracelets, finger rings, breast pins, hoop ear rings, gold pens, silver spoons, sugar tongs, thimbles, gold neck, curb and fob chains, guard keys and jewelry of every description, at equally low prices. All I want is a call to convince customers.

All kinds of Watches and Clocks repaired and warranted to keep good time for one year; old gold and silver bought or taken in exchange.

For sale, eight day and thirty hour brass Clocks, at LEWIS LADOMUS' Watch, Clock, and Jewelry Store, No 413 Market street, above Eleventh, North side, Philadelphia.

☞I have some Gold and Silver Levers still cheaper than the above prices. ju22 6m

NASMYTH'S PATENT DIRECT-ACTION STEAM HAMMER.

THIS Hammer possesses many advantages over all others—among which may be mentioned:

Its Manageableness—The rapidity and force of blow may be controlled with the greatest ease, while the hammer is in operation, and the hammer may be instantly arrested, and suspended at any height

Its Universality, or capacity to execute work of all kinds, from the largest to the smallest, under the same hammer

Its Simplicity, Compactness and Cheapness

Its Accessibility upon all sides, to the workmen

All the hammers are made Self-Acting

The subscribers continue to execute orders for these hammers, of all sizes, upon reasonable terms

For further particulars, inquire of MERRICK & TOWNE, Assignees of the Patent for the United States, dec18-ly Southwark Foundry, Philad'a.

MUSIC! MUSIC! MUSIC!

LEE & WALKER, *Dealers in Music and Musical Instruments*, 120 *Walnut street, Philadelphia*—Have just published,—Friendship; or Scenes of other days may Fade.

Le Petite Danseuses Viennoises, by H Kertz,
False Friend, W V Wallace
Pas de Fleur, Maretzek
Glendalough, W J Lemon
Buena Vista March
Rudolph Polka, C F Rudolph
Ravel do M Keller.
Gen. Taylor's March and Quick Step, &c. &c

They are constantly publishing and receiving all the new music from New York, Boston, Baltimore, &c.

Orders respectfully solicited, and attended to with punctuality.

Always on hand, all kinds of Musical Instruments, Violin Strings, Tuning Forks and all articles of Musical Merchandize, at the lowest prices my3dtm

DERRY & NICKERSON,

Manufacturers of AWNINGS, SACKING BOTTOMS, WAGON COVERS AND GRAIN BAGS OF ALL DESCRIPTIONS

No. 384 South Front Street, *Back of T. A. Wilson's Cabinet Ware Manufy* PHILADELPHIA.

ALL orders left with S S Moon, at the office of the Merchant's Hotel, Pittsburgh, will be promptly attended to. THOS. G DERRY sep10-dly A. C. NICKERSON

TO WATCHMAKERS and DEALERS.
J. LADOMUS,

IMPORTER of Watches, Watchmaker's Tools, and Watch Materials, wholesale and retail, and constantly on hand a large assortment of Lunetic, Patent and Plain Glass, Mainsprings, Verge, Dials, Watch Hands, and a complete assortment of all Tools and Materials belonging to the trade; with a large assortment of Gold and Silver Lever, Lepine, and Plain Watches, all of which he will guaranty to sell at the lowest New York prices. All orders from the country punctually executed.

N. B.—Country Merchants and others are invited to call and examine at the Old Stand, No. 31 South Fourth street, Philadelphia. janz2 6m

CARRIAGES

WILLIAM OGLE, COACH AND HARNESS MAKER, 20 Chesnut st., *Philadelphia*, late of the firm of Ogle & Watson, respectfully informs his friends and the public, that he has and will keep constantly on hand and for sale, a handsome assortment of saleable Carriages. Vehicles of all styles and descriptions made to order at the shortest possible notice, and executed in the very best manner, of selected material. fe23-ly

I R Smith.	W Bagaley.	W H Woodward

SMITH, BAGALEY & CO., wholesale dealers in Groceries, Teas, Indigo &c. No 221 Market street, below Sixth, North side, Philadelphia. 121

MISCELLANEOUS.

PORTER'S DAGUERRIAN PORTRAIT

GALLERY, Third street, adjoining Postoffice, Pittsburgh, Pa.—Mr. PORTER (from Baltimore) respectfully invites the ladies and gentlemen of Pittsburgh, and the public generally, to call and examine the large collection of Daguerreotype Portraits at his Gallery. The specimens produced by Mr. P. for beauty, brilliancy, distinctness, and tone of coloring are not surpassed by any in this country. An inspection of the Portraits of Citizens can be seen at the Gallery. Call and examine for yourselves. Likenesses taken in clear or cloudy weather.

N. B.—Instructions, apparatus and all materials furnished. Terms moderate. W M PORTER

Daguerreotypist; entrance Ph to Hall Stairway, on 3d street, adjoining Post Office apr20

ANOTHER ARRIVAL AT THE NEW YORK STORE—79 MARKET ST.

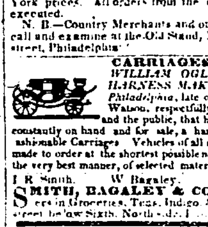

NOW OPEN—Another lot rich Summer Goods Rich Spring SHAWLS, Summer Silks, quite new, plain and printed BAREGES printed and rich LAWNS, embroid Rosas French & Scotch plain and printed Mous de Laines, a few rich Drab Satin Striped "DAMATAH," quite new. Also a full assortment of DOMESTIC GOODS. Gentlemen's CRAVATS; New York made Shirts, &c.

Bonnet Ribbons, Bonnet Silks and Flowers, cheaper than ever. Milliners supplied as usual at wholesale prices. ap15 W H GARRARD

NOTICE—Application has been made for the renewal of Certificate No 176, dated January 13, 1845; for thirty-six shares of the capital stock of the company for erecting a Bridge over the River Monongahela, opposite Pittsburgh—which said Certificate has been destroyed by fire or lost. mch30 GEORGE COCHRAN

WINES—2 qr casks treble grape Port Wine,
3 do of the celebrated Roncos brand,
5 do London Port, very old;
10 do different brands and vintages,
3 qr casks Lisbon wine;
2 do do dry Malaga;
2 hhds sup Claret wine,
12 bskts sup crown brand Chaw wine
2 qr cske sup L M Madeira wine;
2 do do Pale Sherry;
3 do Madeira vintage, 1846;
13 do different brands and vintages,
2 do cske sweet Malaga,
5 do do Red wine;

Part of the above wines have just arrived from under Custom House Locks, in New York; persons wishing to purchase, may rely on getting a pure article, in quantities to suit. For sale by P C MARTIN ap22 cor smithfield and front sts

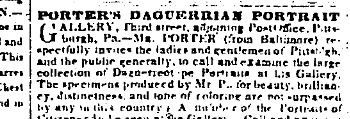

VENETIAN BLINDS.

THE greatest and best variety ever offered in this city before—made on the most approved Eastern plans and most fashionable Eastern patterns and colors. Also THE CHEAP ROLL, or BOSTON BLIND, on hand or made to order of all sizes, and at all prices

Country Merchants and others are invited to call and examine the above for themselves, as all will be sold wholesale or retail, and a liberal deduction made to wholesale purchasers. ep1dly A WESTERVELT

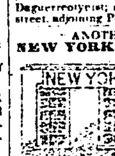

To Printers.

JUST Received and for sale from the Foundry of Geo. Bruce & Co., New York, the following fonts of Type:

261 lbs Bourgeois;
174 lbs Minion Title,
251 lbs Leads,
271 lbs Minion;
5 lbs Two Line Minion Caps, Space rules, etc.

ALSO—For sale, a great variety of Second hand Type, from Nonpareil to 35 line Pica, Flowers, Ornaments etc., which will be sold low for cash. JOHNSTON & STOCKTON mch27 39 Market st

COACH MAKING.

FROM the very liberal encouragement the subscriber has received since he has located himself in Allegheny, has induced him to take a lease, for a term of years, on the property he now occupies, in Beaver street, immediately beside the Presbyterian Church. From the long experience in the above business and a desire to please, he hopes to merit and receive a share of public patronage.

Now on hand and finishing to order, Rockaway Buggies, open and top Buggies, and every description of Carriages made to order, from seventy-five dollars to eight hundred. [aep3-dtf] JOHN SOUTH.

VINING ROSES, Monthly Roses and Evergreens, &c., suitable for planting in Cemetry's can be furnished on application at the seed store, from Nurseries of Jas. Wardrop, Manchester.

S N WICKERSHAM mch23tf No 132, cor wood and 6th sts

GROUND ALLSPICE, Cinnamon and Cloves in b'bls, boxes and small packages, constantly on hand and for sale at the Mustard and Spice Factory, 27 Fifth street. ap9 RHODES & ALCORN

BOLIVAR FIRE BRICKS

WARRANTED superior to the best English "Stour bridge," on hand and for sale at the Warehouse "Sloan's Wharf," Canal Basin. oct2 J SHAW MACLAREN

A BOY WANTED—Wanted a good industrious Boy to attend in a Grocery Store. The best of references required. Apply to ap9tf F SEITZ, 124 Liberty street

1847. PENNSYLVANIA CANAL & RAILROAD EXPRESS FAST PACKET

FROM PITTSBURGH TO PHILADA. AND BALTIMORE. *Exclusively for Passengers.*

THE public are respectfully informed that this Line will commence running on or about the 15th instant, and continue throughout the season. The proprietors have now placed a superior class of Packets and Railroad Cars on the route, with extra accommodations, which will give greater comfort to travelers.

A Packet Boat will always be in port, and the traveling public are requested to call and examine them, previous to engaging passage elsewhere.

"FARE ONLY NINE DOLLARS."

One of the Packets will leave the landing, (opposite the United States Hotel,) corner Penn street and the Canal, every night at 9 o'clock

TIME 3½ DAYS

For information apply at the office, Monongahela House, Water street, or to D LEECH & Co mch13 cor Penn street and Canal

WESTERN TRANSPORTATION CO. 1847.
D. LEECH & CO'S.

OLD ESTABLISHED TRANSPORTATION LINE, BETWEEN PITTSBURGH, PHILADELPHIA, BALTIMORE AND NEW YORK.

THE stock of this line consists of a double daily Line of Boats and Cars, (owned by themselves,) which are in good order. The subscribers are prepared to forward a large quantity of Merchandize and Produce with certainty and dispatch.

Produce or Merchandize consigned to any of the undersigned, is forwarded free of any charge for commission or storage.

Bills Lading transmitted and all instructions promptly attended to.

The business of this Line is conducted on strictly Sabbath-keeping principles. Address, or apply to D LEECH & Co. Proprietors. Canal Basin, Pittsburgh

HARRIS & LEECH, Proprietors, No 13 South Third street, Philadelphia
JOS. TAYLOR & SONS, Agents, No 114 North Howard street, Baltimore
W. B WILSON, Agent, mch15 No 7 West street, New York

PITTSBURGH PORTABLE B. LINE. 1847.

FOR the transportation of Freight between Pittsburgh and the Atlantic Cities, avoiding transhipments on the way, and the consequent risk of delay, damage, breakage and separation of goods.

Proprietors

BORBRIDGE & CASH, No 27 Market street, Philadelphia
TAAFFE & O'CONNOR, Cor Penn and Wayne sts, Pittsburgh
O'CONNOR & Co, North street, Baltimore } Agents
W & J T TAPSCOTT, 75 South st, N Y.

Encouraged by increased business the Proprietors have added to their stock and extended their arrangements during the winter, and are now prepared to forward freight with regularity and dispatch unsurpassed by any other line. Their long experience as carriers, the palpable superiority of the Portable Boat System, and the great capacity and convenience of the warehouses at each end of the line, are peculiarly calculated to enable the proprietors to fulfil their engagements and accommodate their customers—confidently offering the past as a guaranty for the future, they respectfully solicit a continuance of that patronage which they now gratefully acknowledge.

All consignments to Taaffe & O'Connor will be rec'd and forwarded. Steamboat charges paid and Bills of Lading transmitted free of any charge for Commission, advancing or storage. Having no interest directly or indirectly in steamboats, the interest of the consignors must necessarily be their primary object in shipping west and they pledge themselves to forward all goods consigned to them promptly and on the most advantageous terms to the owners.

March 1, 1847 mar5

INDEPENDENT PORTABLE BOAT LINE. 1847.

FOR THE TRANSPORTATION OF PRODUCE AND MERCHANDISE TO AND FROM PITTSBURGH, PHILADELPHIA AND BALTIMORE.

☞Without Transhipment.

Goods consigned to our care will be forwarded without delay, at the lowest current rates. Bills of Lading transmitted, and all instructions promptly attended to free from any extra charge for storage or commission. Address, or apply to C A McANULTY & Co Canal Basin, Pittsburgh

STORAGE.

Having a very large and commodious warehouse, we are prepared to receive (in addition to freight for shipment) a large amount of Produce, &c., on Storage at low rates. [mar5] C A McANULTY & Co

PICKWORTH & CO'S LINE. 1847.

EXCLUSIVELY for the transportation of WAY FREIGHT between Pittsburgh, Blairsville, Johnstown, Hollidaysburgh, Water Street, Petersburgh and all intermediate places

One Boat will leave the warehouse of C A McAnulty & Co., Pittsburgh, every day, (except Sundays,) and shippers can always depend on having their goods forwarded without delay and at fair rates.

This Line was formed for the special accommodation of the way business, and the proprietors respectfully solicit a liberal share of patronage.

Proprietors.

JOHN PICKWORTH, JOHN MILLER
DAN'L H BARNES, ROBERT WOODS
WILLIAM FULTY

JOHN MILLER, Hollidaysburgh
R H CANAN, Johnstown } Agents.
C A McANULTY & Co Pittsburgh

REFERENCES.

J J McDevitt, John Parker, Robert Moore, Bagaley & Smith, Pittsburgh mar6

LAKE ERIE AND MICHIGAN LINE. 1847.

THIS Line being composed of Steamboats Lake Erie and Michigan, running daily between Pittsburgh and Beaver, and regular well-powered Canal Boats, running between Beaver and Erie and connecting with C M Reed's Line of Steamboat Propellers and Vessels on the Lakes, will be prepared on the opening of navigation to carry Freight and Passengers to all points on the River, Canal and Lakes.

Having every facility for conveying freight and passengers with promptness and dispatch, the proprietor and agents respectfully solicit from their friends and the public a share of their patronage.

C M REED, Erie, Proprietor
REED, PARKS & Co., Beaver, Agts
JOHN A CAUGHEY, Pittsb'gh do.

Cor. Smithfield and Water sts, opposite the Monongahela House

AGENTS

Wheeler, Crocker & Co., New York
Geo Davis, Buffalo
E N Parks & Co., Cleveland
Jas A Armstrong & Co., Detroit
McClure & Williams, Milwaukie
Bristol & Porter, Chicago
Wm Powers, Powerstown, Penna
Geo Machelmyre, Evansburgh, Penna
John McFarland, Huntstown, do
Wick & Acker, Greenville, do
Craig & Frampton, Clarksville, do
Hays & Plumb, Sharpsburgh, Pa
W C Malan, Sharon, do
R W Cunningham, New Castle, do mar5

RELIANCE PORTABLE BOAT LINE. 1847.

FOR TRANSPORTING MERCHANDISE BETWEEN PITTSBURGH AND THE EASTERN CITIES, WITHOUT TRANSHIPMENT.

THE improved method of carrying used by this long Established Line, is now so well known that description is unnecessary. Goods are not touched on the route, thus all transhipment or extra handling is saved. The Boats are of light draught and perform their trips in from six to seven days.

The capacity of our Warehouses enables us to store any consignments made to us. Receiving, storing, and advances free of charges.

Being fully prepared to make sales of Produce, we respectfully solicit consignments of western Flour, Bacon, Lard, Butter, Cheese, Wool, Feathers, and other articles for sale, on which liberal advances will be made and other usual facilities afforded, pledging ourselves that any business entrusted to us shall be as promptly executed and upon as fair terms as by any other house.

JNO McFADDEN & Co, Canal Basin, Pittsburgh
JAS M DAVIS & Co, mch1tf 249 and 251 Market st, Philada

J. S. DICKEY, FORWARDING & COMMISSION MERCHANT,

East Beaver Point and Bridgewater, BEAVER COUNTY, PA., Proprietor and Agent of steamers

LAKE ERIE AND MICHIGAN,
DAILY BETWEEN PITTSBURGH AND BEAVER,

WILL be prepared on earliest opening of canal navigation to receive property at his wharf boat or in warehouse, for all points on Erie Extension, Cross Cut, and Ohio Canals, for all ports on Lake Erie and upper Lakes, as also to forward produce, &c. by Penn'a Improvements. Apply to or address feb24-dtf JAS DICKEY, Beaver

PITTSBURGH & CLEVELAND LINE. 1846.

H. Clarke. H. Hoops. T. Richmond & Co

CLARKE & CO., Forwarding & Commission Merchants, BEAVER, PA.

THE Agents and Proprietors of this Line (so favorably known to the public), will be prepared on the earliest opening of canal navigation to receive property at Pittsburgh and Beaver, and deliver the same at any point on the Ohio canals, and also on Lakes Erie and Michigan, with the greatest despatch and at reasonable rates.

The proprietors of this line solicit the business of their former customers with confidence, knowing that their facilities are second to none.

Apply to or address G M HARTON, Agt, Pittsburgh. CLARKE & Co. Beaver. jan26 T RICHMOND & Co Cleveland

TO THE PUBLIC.

THE Boatmen's Portable Boat Company being dissolved, the Company again went into articles of Copartnership under the name of the "Boatmen's Line," and likewise agreed to refit the Stock so as to have a number of Boats for the purpose of carrying goods through in from six to eight days, with certainty—and feel encouraged by the liberality of last year's patronage, to make more extensive arrangements for the ensuing year.

We would therefore respectfully solicit a continuance of our former patrons, and refer all new customers to those we have done business for.

1847. BOATMANS' LINE,

For the transportation of ALL KINDS OF MERCHANDISE, TO AND FROM PHILADELPHIA, BALTIMORE, NEW YORK, AND BOSTON.

SAMUEL WIGHTMAN & Co, Corner Liberty street and Canal Basin, Pittsburgh.
A. L GERHART & Co, No 353 Market street, Philadelphia.
ELDER, GELSTON & Co, Agents, Baltimore, Md.

REFERENCES.

PITTSBURGH—Jas. McCally, Geo. Morgan & Co. W McCally & Co, B A Sampson & Co, M Allen & Co.
PHILADELPHIA—Morris Patterson & Co, Reynolds McFarland & Co, Fleming & Busby, Peter Wright & Son, J. Bispham, Joseph Gratz.
NEW YORK—Goodhue & Co, Theo. Perry & Co.
BOSTON—Reed, Hurd & Co.
CINCINNATI—Adams & Creagh, W W Scarborough.
PT. PLEASANT, VA—P A Machler.
NASHVILLE—F Fleming.

NOTE—All merchandise from New York and Boston, consigned to A. L Gerhart & Co, Philadelphia, will be promptly forwarded *free* of commission. feb15

LEECH & CO'S Package Express to Philadelphia.

THE Canal being now open, the above Express which has been established for the conveyance of valuable packages of merchandise, specie, bank notes, jewelry, &c, commenced running on Thursday, March 18.

An IRON CHEST will be dispatched daily until the close of the canaling season.

Apply to D LEECH & Co mch19 cor Penn st and Canal

1847. PITTSBURGH AND CINCINNATI DAILY LINE OF MAGNIFICENT PASSENGER PACKETS.

THIS well known and popular Line of Steamers has been greatly improved the past Winter, by the addition of several new and magnificent boats, built expressly for the Packet Line; and the entire line is now composed of eight of the largest, best finished and furnished, and most powerful boats on the Waters of the West. Every accommodation that money will procure has been provided for Passengers, and no pains will be spared to render them comfortable and the trips agreeable. They leave Pittsburgh and Cincinnati daily and positively at 10 o'clock, A. M.

MONDAY PACKET.

The MONONGAHELA, Capt. *Stone*, will leave Pittsburgh every Monday morning at 10 o'clock; Wheeling every Monday evening at 10 P. M; and Cincinnati every Thursday at 10 o'clock, A. M.

TUESDAY PACKET.

The HIBERNIA, NO. 2, Capt. *J. Klinefelter*, will leave Pittsburgh every Tuesday morning at 10 o'clock; Wheeling every Tuesday evening at 10 P. M.; and Cincinnati every Friday at 10 o'clock, A. M.

WEDNESDAY PACKET.

The NEW ENGLAND, NO. 2, Capt. *S. Dean*, will leave Pittsburgh every Wednesday morning at 10 o'clock; Wheeling every Wednesday evening at 10 P. M; and Cincinnati every Saturday at 10 o'clock, A. M.

THURSDAY PACKET.

The WISCONSIN, Capt. *R. J. Grace*, will leave Pittsburgh every Thursday morning at 10 o'clock; Wheeling every Thursday evening at 10 P. M., and Cincinnati every Sunday at 10 o'clock, A. M

FRIDAY PACKET.

The CLIPPER, NO 2, Capt. *Crooks*, will leave Pittsburgh every Friday morning at 10 o'clock; Wheeling every Friday evening at 10 P. M.; and Cincinnati every Monday at 10 o'clock, A. M.

SATURDAY PACKET.

The MESSENGER, Capt. *Linford*, will leave Pittsburgh every Saturday morning at 10 o'clock; Wheeling every Saturday evening at 10 P. M., and Cincinnati every Tuesday at 10 o'clock, A. M.

The ISAAC NEWTON, Capt. *A. G. Mason*, will leave Pittsburgh every Sunday morning at 10 o'clock; Wheeling every Sunday evening at 10 P. M.; and Cincinnati every Wednesday at 10 o'clock. A. M.

☞These Packets will be at their berths at Pittsburgh and Cincinnati, regularly, the day previous to leaving each port, for the reception of freight and entry of Passengers on the Register.

No Berth or State Room considered engaged until paid for. feb5

REGULAR MORNING PACKET FOR BEAVER.

The new and splendid steamer BEAVER, Capt. Charles Hoops, commences her regular trips this day leaving Pittsburgh at 9 o'clock, A. M. and Beaver at 2 o'clock, P. M., connecting with Pittsburgh and Cleveland Line of Canal Boats daily to Cleveland, O; Beaver, Warren and Cleveland Line of Canal Packets and Stage Coaches daily to Warren and Cleveland. Canal Packet Lines to New Castle and Greenville, Pa., Erie Extension Line to Meadville and Erie. Neil, Moore & Co's Lines of Stage Coaches for Cleveland and Wooster, leave Beaver daily on the arrival of steamboat Beaver from Pittsburgh. Apply to G. M HARTON & Co, Pittsburgh ap16 CLARKE & Co. Beaver

UNION LINE, 1847.

ON THE PENNSYLVANIA AND OHIO CANALS, BETWEEN PITTSBURGH AND CLEVELAND.

E N PARKS & Co, Cleveland, O
R G PARKS, Beaver, Pa } Proprietors
W T MATHER, Pittsburgh, Pa

THE above Line is now fully prepared to transport Freight and Passengers from Pittsburgh and Cleveland, to any point on the Pennsylvania & Ohio and Ohio Canals.

The facilities of said Line are not equalled by any on said Canals, in numbers and capacity of Boats, experience of Captains, and promptness of Agents, &c.

One Boat leaves Pittsburgh and Cleveland daily, running in connection with the Steamers.

Michigan and Lake Erie, between Pittsburgh and Beaver, and a Line of first class Steamboats, Propellers, Brigs and Schooners, on Lakes Erie, Huron, Michigan and Ontario

Property forwarded to any part of the Union with despatch. E N PARKS & Co. Cleveland, Agts REED, PARKS & Co., Beaver, Agts W T MATHER, Pittsburgh, Agt.

ap21 Cor Water and Smithfield streets

SUMMER ARRANGEMENTS. 1847.
MONONGAHELA ROUTE,

VIA BROWNSVILLE AND CUMBERLAND TO BALTIMORE AND PHILADELPHIA

Time to Baltimore . . . . . . 32 hours
Time to Philadelphia . . . . . 40 do

[Only 73 Miles Staging.]

THE splendid and fast running steamers Consul, Louis McLane and Swatara, have commenced making double daily trips. One boat will leave the Monongahela wharf every morning precisely at 8 o'clock. Passengers by the morning line will arrive in Baltimore in time for the Philadelphia Mail Boat, or Rail Road cars. The evening Boat will leave the wharf daily at 5 o'clock, except Sundays. Passengers will lodge on board in comfortable state rooms, leave Brownsville next morning at 6 o'clock, cross the mountains in day light, sup and lodge in Cumberland. Thus avoiding night travel altogether. The preparations on this route are ample, and the connection complete, so that disappointments or delays will be unknown upon it.

Passengers can stop on the route and resume their seats again at pleasure, and have choice of Rail Road or Steamboat between Baltimore and Philadelphia.

Coaches chartered to parties to travel as they desire. Secure your tickets at the office Monongahela House, or St Charles Hotel. J MESKIMEN

feb16

TO CLEVELAND via. WARREN. 1847.

THROUGH IN 44 HOURS.

PACKET Boats Swallow and Telegraph leave Beaver daily, at 3 o'clock P. M., after the arrival of the morning Boat from Pittsburgh, and arrive at Warren next morning in time for the Mail Line of Stages, which leave immediately thereafter and arrive at Cleveland at 3 o'clock, P. M.

This route is the most expeditious and comfortable one to the Lakes.

COTES & LEFFINGWELL, Warren Propr's
REED, PARKS & Co., Beaver, Agents
JOHN A CAUGHEY, corner Water and Smithfield sts, ap6y Opposite the Monongahela House, Pittsburgh

PITTSBURGH AND GREENVILLE 1847.
PACKET AND FREIGHT LINE

THIS Line consisting of freight and passenger Packets, run regularly during the season between Beaver and Greenville, Pa., by which goods and passengers between the two points, will be carried promptly at the lowest rates.

WICK & ARCHER, Greenville, Agts
CRAIG & FRAMPTON, Clarksville, do
McFARLAND & KING, Big Bend, do
HAYS & PLUMB, Sharpsburgh, do
W C MALAN, Sharon, do
WM. MATHEWS, Pulaski, do
REED, PARKS & Co. Beaver, do
JOHN A CAUGHEY, corner Water and Smithfield sts, ap6y Opposite the Monongahela House, Pittsburgh

CITIZENS PORTABLE BOAT LINE. 1847.

FOR THE TRANSPORTATION OF ALL KINDS OF MERCHANDISE TO AND FROM Philadelphia, Baltimore, New York and Boston.

THE encouragement this line has received since its commencement, has induced the proprietors to increase the stock by adding a number of first class boats; and instead of giving receipts as heretofore as agents, we will give our own receipts for freight shipped by this line.

The boats are all portable, consequently freight is taken the whole distance without transhipment, thereby preventing damage from frequent handling on the route, and as each boat is owned by the Captain who runs them, which is a sufficient guarantee that there will be no delay on the route.

All Produce or Merchandise consigned to the undersigned will be forwarded FREE OF COMMISSION for advancing and forwarding, and will be shipped without delay at the lowest rates of freight.

We respectfully solicit a share of public patronage.

WALLINGFORD & Co., Canal Basin, Pittsburgh.
CRAIG, BELLAS & Co., Agt. Broad Street, Philadelphia.
J F MILLER, Agent Bowley's Wharf, Baltimore.

Pittsburgh, Feb. 18, 1847.

1846 AND 1847

TO THE EAST BY MONONGAHELA ROUTE, VIA BROWNSVILLE & CUMBERLAND

THE undersigned are now prepared to forward produce, &c., to the Eastern Markets during the ensuing Winter, on the most favorable terms, by this expeditious route.

All property consigned to us will be forwarded at the lowest rates and with despatch.

Merchandise received by this route promptly forwarded.

J C BIDWELL, Ag't, Pittsburgh.
G W CASS, Brownsville.
nov27 E EGERTON & Co, Cumberland

1846 AND 1847

TO THE EAST BY BALTIMORE AND OHIO RAILROAD.

THE subscribers will receipt for the delivery of Produce to Baltimore by the Monongahela Slackwater at the following prices.—

Ashes, Bacon, Butter, Lead, Lard, Pork, Tallow, Whiskey, Cheese, and Glass—87½ cts per 100 lbs.

Tobacco, Hemp, Flax and Wheat—94 cts per 100 lbs.

Ashes, (Pot) Apples, Cheese, Flax-Seed, Glass, and Leather—106 cts per 100 lbs

Oils, Skins, Seeds, Wool—110 cts per 100 lbs

Beeswax, Feathers, Furs, Ginseng, and Snake-Root—120 cts per 100 lbs.

All property consigned to either of the undersigned will be forwarded without delay, free of Commission, at above rates. W H CLARK, Brownsville. nov28tf HANNA & WATERMAN, Pittsburgh.

NOTICE.

FREIGHTERS and others wishing to have Fire Brick, Produce, &c., brought to this place from Steubenville and intermediate landings, can make arrangements, by calling on me, as I have a Boat running regularly between Pittsburgh and Steubenville. GEO. B. MILTENBERGER, jan4 Steamboat Agent, 56 Water st

FOR SALE.

THE Steamboat HARLEM repaired and refitted in handsome style and now at the Monongahela wharf. As she is improved she is well adapted for carrying freight and passengers; or for towing; she has great capacity and power. Any person disposed to purchase will of course inspect her.

I also propose to lease, for one or more years my coal *Works*; and to a man of energy and business habits they offer great advantages. I can furnish the lessee, either on sale or charter, my tow boat "MINER." He can also have on fair terms six barges, three flats, and two coal bottoms, sixteen cars with ropes, fixtures, &c., made for full operations. An examination of the establishment is invited. Persons disposed to negotiate with me in reference to any of the above particulars, may address me at my Office in Stuart's Building, 4th street, Pittsburgh; or at Harlem, near Monongahela city, aug20 THOS. H BAIRD

STAR COTTON MILL,
[Near the Upper Bridge, Allegheny City.]

THE proprietors of the Star Cotton Factory respectfully inform the public that they are now in successful operation. Having employed the services of G. W. Barnes as Manager, who has had an experience of 12 years in the principal Factories of Allegheny City, they would inform Merchants and Dealers in general that they will always have on hand superior Cotton Yarns of all Nos., Battings, Warps, and Brown Muslins of superior make. N VOEGTLY & Co.

N. B.—Orders left at the Mill, or at the store of Myers, Hunter & Co., 122 Liberty street, will be promptly attended to. mch25d3m N. V & Co.

PITT COTTON MILL. BLACKSTOCK, BELL & CO., PITTSBURGH, PA.

THIS Manufactory being in full and complete operation, (having received and replaced all their Machinery by the latest improvements,) are now making a very heavy article of 4-4 Brown Sheetings, hard twisted, handsome goods, [branded Allegheny D.,] and surpassed by none of the same style, in the country; intended exclusively for the WESTERN and SOUTHERN trade. Merchants visiting our city are invited to call and examine previous to making purchases. Orders from a distance promptly attended to, and goods carefully shipped when ordered. feb13d&w3mT

EAGLE COTTON WORKS. PITTSBURGH.

MANUFACTURE COTTON YARN, Candle-Wick, Batting, Twine, Coverlet YARN, CARPET CHAIN, WARPS, &c., &c.,

KING, PENNOCK & Co (Successors of Arbuckles & Avery) jan2 Proprietors

PENN COTTON MILL. PITTSBURGH, PA.

THE above establishment being now in successful operation, we are manufacturing, very extensively, an article of heavy Sheetings, well adapted to the retail trade, which for beauty and quality cannot be excelled by any other make in the country. The attention of purchasers is solicited to an examination.

feb11d&wly KENNEDY, CHILDS & Co.

MEDICAL.

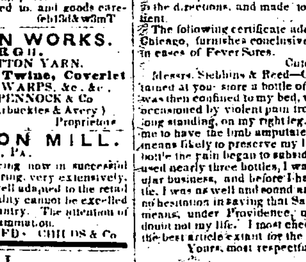

A POSITIVE & PERMANENT CURE FOR RHEUMATISM AND ALL NERVOUS COMPLAINTS.

"Wha though the *causes* may not be explained,
Since their *effects* are duly ascertained;
Let not delusion, prejudice, or pride,
Induce mankind to set the means aside;
Means which, tho' simple, are by Heaven design'd
To alleviate the ills of human kind."

DR CHRISTIE'S GALVANIC RINGS AND MAGNETIC FLUID.

THIS remarkable invention, which has received the universal approbation of the medical profession of Great Britain, comprises an entirely new application of Galvanism, as a remedial agent, by means of which the ordinary Galvanic Batteries, Electric and Magnetic Machines, &c., are entirely dispensed with; and the mysterious power of Galvanism applied without any of the objection which are inseparable from the general mode now in use. The strong doses, and irregular intervals, in which Galvanism is applied by the Machines, has been pronounced, after a fair and impartial trial, to be *decidedly injurious*, and it was to remedy this radical defect that this new application was projected, which, after unceasing toil and perseverance, has been brought to its present state of perfection. The *Galvanic Rings* answer all the purposes of the most expensive Machines, and in many other respects are more *safe* and *certain* in accomplishing the desired effect.

The *Galvanic Rings* used in connection with the *Magnetic Fluid*, are confidently recommended in *all disorders which arise from an enfeebled or unhealthy state of the nervous or vital system*, and these complaints are among the most painful and universal to which we are subject. They arise, without exception, from one simple cause—a derangement of the Nervous System—and it was in these cases that other 'remedies' having so often failed, a new agent was greatly needed which it is confidently believed, has been found in the proper and judicious application of Galvanism.

The Galvanic Rings have been used with entire success in all cases of RHEUMATISM, acute or chronic, applying to the head, face or limbs; *Gout, Tic-Doloreux, Toothache, Bronchitis, Vertigo, Nervous or Sick Headache, Indigestion, Paralysis, Palsy, Epilepsy, Fits, Cramp, Palpitation of the Heart, Apoplexy, Stiffness of Joints, Spinal Complaints, Lumbago, Neuralgia, Nervous Tremors, Dizziness of the Head, pain in the Chest and Side, General Debility, Deficiency of Nervous and Physical Energy, and all NERVOUS DISORDERS.* In cases of confirmed Dyspepsia, which is simply a nervous derangement of the digestive organs, they have been found equally successful. Their extraordinary effects upon the system must be witnessed to be believed, and as a certain preventive for the preceding complaints they are equally recommended. The Rings are of different prices, being made of all sizes, and of various ornamental patterns, and can be worn by the most delicate female, without the slightest inconvenience. In fact, the sensation is rather agreeable than otherwise.

The Galvanic Belts, Bracelets, Bands, Garters, Necklaces, &c.

In some cases of a very severe character, and of long standing, the power as applied by the Galvanic Rings is not sufficient to arrest the progress of disease and ultimately restore health. The improved modification in the Galvanic Belts, Bracelets, &c., entirely remedies this objection; any degree of power that is required can readily be obtained, and no complaint which the mysterious agent of Galvanism can effect will fail to be permanently relieved. These articles are adapted to the waist, arms, wrists, limbs, ancles or any part of the body, with perfect convenience. The Galvanic Necklaces are used with greater benefit in cases of Bronchitis or affections of the throat generally; also in cases of Nervous Deafness; and with almost uniform success as a preventive for Apoplexy, Epileptic Fits, and similar complaints

Christie's Magnetic Fluid

is used in connection with the Galvanic Rings and all their modifications. This composition has been pronounced by the French Chemists to be one of the most extraordinary discoveries of modern science. It is believed to possess the remarkable power of *rendering the nerves sensitive to galvanic action* by that means causing a concentration of the influence at the seat of disease, thus giving rapid and permanent relief. No other composition in chemistry is known to produce the same effect, or to impart a similar property to the nervous system, by means of an outward local application. The Magnetic Fluid contains nothing capable of the slightest injury; its application is agreeable, and it is as harmless in its action as it is beneficial in its results. Full explanations and directions accompany it. The combined inventions are in every way perfectly harmless; they are sold at prices within the reach of all and the discoverer only requests a fair trial as a test of their surprising efficacy and permanent benefit.

Christie's Galvanic Strengthening Plasters.

These articles form another valuable application of the mysterious influence of Galvanism. They are an important adjunct to the genuine Galvanic Rings and their modifications, acting on the same principle, but having the advantage of more local application. They are confidently recommended as a valuable addition to the speedy cure of Rheumatism, acute or chronic, in all nervous complaints, and as a positive remedy in cases of *Pain and Weakness in the Chest or Back. Pain in the Side, in Asthmatic Affections*, and in *Weakness or Oppression of the Pulmonary Organs.* In Spinal Complaints their effects are of the most decided character, and they have often been used with complete success. They are also of the greatest advantage in Pains and Weakness of the Breast, and are highly recommended for many of those complaints to which females are especially liable. As an effectual means for strengthening the system when debilitated with disease or other causes; as a certain aid in Constitutional Weakness, as a Preventive for Colds and all in affections of the Chest, generally the Galvanic Strengthening Plaster will be found of great and permanent advantage. In a few words, it embraces all the virtues of the best tonic preparation with the important addition of the galvanic influence, which is neither impaired nor exhausted while the action continues. These articles will be found entirely free from those objections which are a constant source of complaint with the ordinary plasters in common use.

CAUTION.

☞The great celebrity and success of these articles has caused them to be counterfeited by unprincipled persons. To provide against imposition, Dr. CHRISTIE has but one authorized agent in each city of the Union. The only agent in Pittsburgh. W. W. WILSON.

CERTIFICATES & TESTIMONIALS,

Of the highest and most respectable character, are constantly received, regarding the extraordinary value and success of the above articles. It is believed that in the city of New York alone, upwards of EIGHT THOUSAND PERSONS during a period of less than a year, have been entirely relieved of the most painful chronic disorders, some of which have completely baffled all former efforts of medical art. Indeed many of the first physicians of this city, who disapprove of the Galvanic and Magnetic Machines, constantly recommend this application in their practice, and with the exception of those who are too prejudiced to give it a trial, the invention has received unanimous favor with the most intelligent among the American Faculty. Dr Christie is at all times ready and most happy to give every facility to physicians, and all interested, for testing the truth of his assertions and the efficacy of his discovery

Only agency in Pittsburgh corner 4th and Market st sep25d1y

BURNS AND SCALDS

EFFECTUALLY and speedily cured by the use of the Great Remedy of Nature, AMERICAN OIL. It almost miraculously reduces Inflammation, and consequently is warranted in all cases to leave no scald or scar in the flesh.

Sold wholesale and retail by WM. JACKSON, at his Boot and Shoe Store and Patent Medicine Warehouse, 89 Liberty street, head of Wood, Pittsburgh. Price 50 cents and $1 per bottle.

W. Jackson being the Exclusive Agent for Western Pennsylvania, none is genuine but what is sold by HIM or HIS appointed Agents.

N. B. A Pamphlet containing ample directions, &c. with the names and address of the Proprietor and Principal Agent, is enveloped with wrapper of each bottle. Abundance of Certificates can be seen at the Store. feb17d6m

MEDICAL AND SURGICAL OFFICE.

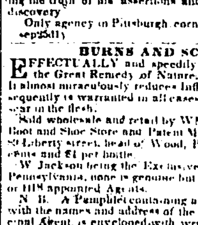

No. 65 DIAMOND ALLEY, a few doors below Wood street, towards the market.

DR. BROWN,

Having been regularly educated to the medical profession, and been for some time in general practice, now confines his attention to the treatment of those private and delicate complaints for which his opportunities and experience peculiarly qualify him.—Eleven years assiduously devoted to the study and treatment of those complaints, (during which time he has had more practice and has cured more patients than can ever fall to the lot of any private practitioner) amply qualifies him to offer assurances of speedy, permanent and satisfactory cure to all afflicted with *delicate* diseases, and all diseases arising therefrom.

Dr. Brown would inform those afflicted with *private* diseases which have become chronic by time or aggravated by the use of any of the common nostrums of the day, that their complaints can be radically and thoroughly cured, he having given his careful attention to the treatment of such cases, and succeeded in hundreds of instances in curing persons of inflamation of the neck of the bladder, and kindred diseases which often result from those cases where others have consigned them to hopeless despair. He particularly invites such as have been long and unsuccessfully treated by others to consult him, when every satisfaction will be given them and their cases treated in a careful, thorough and intelligent manner, pointed out by long experience, study and investigation, which it is impossible for those engaged in general practice of medicine to give any one class of disease.

☞Hernia or Rupture—Dr. Brown also invites persons afflicted with Hernia to call, as he has paid particular attention to this disease.

Skin Diseases; also Piles, Palsy, etc., speedily cured. Charges very low.

N. B.—Patients of either sex living at a distance by stating their disease in writing, giving all the symptoms; can obtain medicines with directions for use, by addressing T. BROWN, M. D. post paid and enclosing a fee.

Office No. 65 Diamond alley, opposite the Waverly House.

☞No cure, no pay. de19

VANILLIA BEANS—prime and fresh; just rec'd and for sale by R E SELLERS my8 57 wood st

SANDS'S SARSAPARILLA:

For the removal and permanent cure of all diseases arising from an impure state of the blood or habit of the system viz:

Scrofula; King's Evil, Rheumatism, Obstinate Cutaneous Eruptions, Pimples or Pustules on the Face, Blotches, Biles, Chronic Sore Eyes, Ring Worm or Tetter, Scald Head, Enlargement and pain of the Bones and Joints, Stubborn Ulcers, Syphilitic Symptoms, Sciatica or Lumbago, and Diseases arising from an injudicious use of Mercury, Ascites or Dropsy, Exposure or Imprudence in Life. Also, Chronic Constitutional Disorders.

ITS timely administration has been attended with the happiest results in many anomalous affections; but it is chiefly intended to fill the void which exists between cathartic and aperient medicines; hence its *modus operandi* is that of an alterative directly—indirectly, proving a lasting tonic to the system.

It is highly concentrated for convenience and portability, containing nothing but the expressed essence, and is the representative of the Sarsaparilla Root, in the same manner as Quinine is of Peruvian Bark, or Morphine of Opium. It is an established fact, that a few grains of either Quinine or Morphine contain all the medicinal value of a large quantity of the crude substances; hence the superiority of those preparations and no invalid would desire to drink a gallon mixture when a half pint contained the same medicinal value. The Sarsaparilla can be diluted when taken agreeable to the directions, and made to suit the taste of the patient.

The following certificate addressed to the Agents at Chicago, furnishes conclusive proof of its great value in cases of Fever Sores.

CHICAGO, Ill. Sept. 12, 1845.

Messrs. Stebbins & Reed—Gents: In May, 1845, I obtained at your store a bottle of Sand's Sarsaparilla, and was then confined to my bed, without sleep for a week, occasioned by violent pain from a regular fever sore of long standing, on my right leg. My physicians advised me to have the limb amputated, saying it was the only means likely to preserve my life. After using half the bottle the pain began to subside, and by the time I had used nearly three bottles, I was able to transact my regular business, and before I had finished the fourth bottle, I was as well and sound as ever I had been. I have no hesitation in saying that Sand's Sarsaparilla was the means, under Providence, of saving my limb and I doubt not my life. I most cheerfully recommend it as the best article extant for the purification of the blood

Yours, most respectfully, JAMES MILLER

The following certificate is only another link in the great chain of testimony to its merits:

SOUTH BOLTON, Canada East, April 18, 1845.

Messrs. Sands—Gentlemen: Exposed as we are to the attacks of disease, and so frequently disappointed in proposed remedies, we cannot but look on the efforts of successful practitioners with interest and gratitude. This is true respecting your valuable preparation of Sarsaparilla. I have been severely afflicted for 33 years with a disease about which "doctors disagree," and their prescriptions were still more diverse. I tried various remedies but found no relief until I commenced using your excellent medicine, at which time I was wholly confined to my bed. After using it a few months I am now able to walk about ride out, and enjoy a comfortable degree of health, which I attribute entirely to the use of Sand's Sarsaparilla. Please accept my assurance of gratitude and regard.

JOHN M NORRIS

Being personally acquainted with the above statement, I hereby certify that the same is true.

REV. T M MERRIMAN

FARTHER TESTIMONY.—The following is an extract from a letter received from Rev. William Galusha:

BERKSHIRE, Vt., Oct. 22, 1845.

Messrs. Sands: I have been afflicted with a severe pain in my side, occasioned by a diseased liver, for the last twenty years suffering at times what language cannot convey, but since taking your Sarsaparilla, I have been greatly relieved, so much so that I have been able to attend to my business, and preach occasionally for the last fifteen months. I wholly discarded all other medicine, and thoroughly tried the Sarsaparilla, which I can recommend in truth and sincerity to all those who are in any way afflicted with any species of scrofulous complaints. There have been some remarkable cures effected by its use in this vicinity. Mrs. I. Shaw, by the use of six bottles, was restored to better health than she had before enjoyed for ten years, and Mrs. W. Stevens, who had been severely afflicted with the Erysipelas, was entirely cured by the use of a few bottles.

Yours truly. WM. GALUSHA

For further particulars and conclusive evidence of its superior value and efficacy, see pamphlets, which may be obtained of Agents gratis.

Prepared and sold by A. B. & D Sands, Druggists, 100 Fulton st, corner of William, New York.

Sold also by L. WILCOX, Jr., Pittsburgh; H. Harwood, Beaver; Wm. Watson, New Castle; D. N. Robinson, Brownsville; A. Craigh, Washington; and by Druggists generally throughout the United States.

Price $1 per bottle—six bottles for $5.

The public are respectfully requested to remember that it is Sand's Sarsaparilla that is constantly achieving such remarkable cures of the most difficult class of diseases to which the human frame is subject; therefore ask for Sand's Sarsaparilla, and take no other.

SHERMAN'S OLOSAONIAN, ASK THE SUFFERER FROM ASTHMA

what has relieved him in such a short time from his difficulty of breathing, Cough and suffocation? He will tell you it was "the Olosaonian, or All-Healing Balsam." Ask the consumptive what has allayed his Cough, removed the Pain in his Side and Chest, checked his night sweats, and placed the rose of health upon his cheek? and he will tell you

SHERMAN'S OLOSAONIAN, OR ALL-HEALING BALSAM.

Ask your friends if they know of anything that will so speedily cure a long and tedious Cough, Raising of Blood, Bronchitis, Dyspectic Consumption, Hoarseness, Influenza, and diseases of the Throat, as the Olosaonian? and they will tell you—No. There never yet has been a remedy introduced to public notice which has been productive of so much good in so short a space of time. Read the following

Astonishing Cures.

WM. BOYD, the celebrated Boston cracker baker, 98 Nassau street, Brooklyn, states that his wife has been afflicted with Asthma for 30 years, and could not find permanent relief from the best medical advice which New York and Brooklyn could produce, was induced to try this great remedy.—She is now nearly well. His daughter who was suffering from the same disease, tried it, and was also cured by it. Mrs Boyd is now so well that she is able to rise from her bed early in the morning and attend to her usual duties through the day without any annoyance from her distressing malady.

HENRY JACKSON, 13th street, near the Catholic Cemetery, came to the store for the purpose of obtaining a bottle of the Olosaonian, having been afflicted with the Asthma for more than 30 years, and was so exhausted on his arrival that he could not speak. He purchased a bottle and rode home.—Four days afterward he walked from his residence to the office without fatigue, a distance of over two miles, to tell of the wonderful relief which he had experienced from using about one half of one bottle.

Consumption of the Lungs.

Mr. COMFORT, 35 White street, was so low in the month of December last that he was given up by his physician. His friends entertained no hope of his recovery. He was persuaded to try the Olosaonian, and to his surprise it has so far restored him to health that he is now able to walk about the streets.

Mrs ATTREE, the wife of Wm H. Attree, James Harman, Esq. and Geo W. Hays, Esq. can all bear testimony from their own experience of the healing properties of this Great Remedy in Consumption of the Lungs.

Spitting Blood.

Mrs. THORNBOURNE, 352 Monroe street, who had been troubled for a great length of time by a severe cough, and raised quantities of blood, was relieved by one bottle of the Olosaonian, and declares it the greatest remedy in the world.

DENNIS KELLY, 35 Water street, was also relieved from the same complaint, although he was very much reduced when he commenced taking it, having been under the care of his physician during the past winter. Although he coughed constantly and was very much troubled with night sweats, 2 bottles of the remedy enabled him to return to his daily work. He was entirely relieved.

DAVID HENDERSON, 60 Laight street, Geo W. Burnett, formerly of Newark, N. J., Henry Lisbon, 199 Rivington street, and numerous other persons have been speedily and permanently cured of the same complaint by this remedy.

The Array of Names

which could be produced of persons who have used this great remedy would more than fill a column. Among the number we are permitted to refer to A. M. Bininger, 102 Barclay st., Mr. Wilson of Hoboken; Mrs Bell of Morristown, N. J.; James B. Dewe, 101 Reade st.; Mrs. M'Caffree, 50 Attorney st.; F. Smith, 92 Third Avenue, Mrs Wm. H. Attree of this city, and Mrs Archibald, 35 White st.

Sold wholesale and retail by Wm Jackson, at his Patent Medicine Warehouse and Boot and Shoe Store, No 89 Liberty street, head of Wood street, Pittsburgh. Price $1 per bottle. dec16-ly

GREAT ENGLISH REMEDY
For Coughs, Colds, Asthma, and Consumption!

THE GREAT AND ONLY REMEDY for Colds, Coughs, Asthma, and CONSUMPTION, is the HUNGARIAN BALSAM OF LIFE, discovered by the celebrated Dr. Buchan, of London, England, and introduced into the United States under the immediate superintendance of the inventor.

The extraordinary success of this medicine, in the cure of Pulmonary diseases, warrants the American Agent in soliciting for treatment the WORST POSSIBLE CASES that can be found in the community—cases that seek relief in vain from any of the common remedies of the day, and have been given up by the most distinguished Physicians as CONFIRMED AND INCURABLE. The Hungarian Balsam has cured, and will cure, the MOST DESPERATE OF CASES. It is no quack nostrum, but a standard English medicine, of known and established efficacy.

Every family in the United States should be supplied with Buchan's Hungarian Balsam of Life, not only to counteract the consumptive tendencies of the climate, but to be used as a preventive medicine in all cases of Colds, Coughs, Spitting of Blood, Pain in the Side and Chest, Irritation and Soreness of the Lungs, Bronchitis, Difficulty of Breathing, Hectic Fever, Night Sweats, Emaciation and General Debility, Asthma, Influenza, Hooping Cough, and Croup.

☞Sold in large bottles, at $1 per bottle, with full directions for the restoration of Health.

Pamphlets, containing a mass of English and American certificates, and other evidence, showing the unequalled merits of this Great English Remedy, may be obtained of the Agents, gratuitously.

DAVID F. BRADLEE, sole Agent for the United States, 119 Court street, Boston,

T. W. DYOTT & SONS, General Wholesale Agents, No. 132 North Second street, Philadelphia.

For sale by B A FAHNESTOCK & Co. corner of wood and front streets my5

LADIES Who Use Common Prepared Chalk, are often not aware how frightfully injurious it is to the skin! how coarse, how rough, how sallow, yellow, and unhealthy the skin appears after using prepared chalk! Besides, it is injurious, containing a large quantity of lead. We have prepared a beautiful vegetable article, which we call JONES'S SPANISH LILY WHITE! It is perfectly innocent, being purified of all deleterious qualities; and it imparts to the skin a natural, healthy, alabaster, clear, living white, at the same time acting as a cosmetic on the skin, making it soft and smooth.

Dr. James Anderson, Practical Chemist of Massachusetts says: "After analysing Jones's Spanish Lily White, I find it possesses the most beautiful and natural, at the same time innocent white I ever saw. I certainly can conscientiously recommend its use to all whose skin requires beautifying."

☞Price 25 cents a box

☞Sold by WM. JACKSON, at his Boot and Shoe Store, 89 Liberty street, head of Wood, at the sign of the Big Boot. j29

NO CURE NO PAY.

DR. CULLEN'S INDIAN VEGETABLE REMEDY—Warranted to cure, or the money returned. This medicine is prepared from an Indian Receipt, obtained from one of them in the Far West, at great expense. Those who have been familiar with the Indians, know that they can and do cure Venereal without the knowledge of Mercury, Balsam, or anything of the kind. The afflicted have now an opportunity of being cured without the use of Balsam. This medicine is pleasant to the taste, and leaves no smell on the breath.

Prepared by ROWAND & WALTON, and sold wholesale and retail, by J. T. Rowand, 376 Market street, Philad'a.

For sale in Pittsburgh by R E Sellers, 57 wood street, and by Wm. Thorn, 53 Market st. oc6dwT

DR. SHERMAN'S MEDICATED LOZENGES, AND POOR MAN'S PLASTER.

DR. SHERMAN has discovered a way to make medicine pleasant, so that children will take it readily and cry for more. See that his *fac simile* is around each box of Lozenges, a Pot of Tooth Paste on the back of each Plaster, with each Bill of Directions.

SHERMAN'S COUGH LOZENGES.

These Lozenges are the safest, most sure and effectual remedy for coughs, colds, consumptions, whooping coughs, asthma, tightness of the lungs or chest, etc, etc. The proprietor has never known an instance where they did not give perfect satisfaction. Several thousand boxes have been sold within the last year, restoring to health persons in almost every stage of consumption, and those laboring under the most distressing colds and coughs. They do not check and dry up the cough, but render it easy, promote expectoration, allay the tickling or irritation, and remove the proximate or exciting cause. They are made from a combination of a most valuable expectorant, or cough medicines, and are undoubtedly superior to every thing in use for those complaints. Hundreds upon hundreds of certificates have been offered of their wonderful virtues, from those who have been saved from an untimely grave, and restored to perfect health by using them.

Where there is much pain in the breast or side, one of Sherman's Poor Man's Plasters (price only 12½ cents) should be applied over the part, and worn till relieved. If attended with costiveness, a few cathartic or laxative lozenges, or any mild cathartic medicine, should be used at occasion requires.

SHERMAN'S WORM LOZENGES.

These worm lozenges have been proved in more than 1,400 000 cases to be infallible; the only certain worm destroying medicine ever discovered. Many diseases arises from worms and occasion long and intense suffering, and even death, without their ever being suspected; grown persons are very often afflicted with them, and are doctored for various complaints without any benefit; when one dose of these Lozenges would speedily cure them.

Symptoms of Worms.—Pains in the joints or limbs, offensive breath, picking at the nose, grinding of the teeth during sleep, and at times a paleness about the lips, with flushed cheeks, bleeding at the nose, a gnawing sensation at the stomach, flashes of heat over the surface of the body, slight chills or shiverings, headache, drowsiness, vertigo, torpor, disturbed dreams, sudden starting in sleep, with fright and screaming; sometimes a troublesome cough, feverishness, thirst, palid hue, fits, bad taste in the mouth, difficult breathing, pain in the stomach or bowels, fatigue, nausea, squeamishness, voracious appetite, leanness, bloated stomach or limbs, gripings, shooting pains in various parts of the body, a sense of something rising in the throat, itching of the anus towards night, a frequent desire to pass something from the bowels, and sometimes discharges of slimy mucus.

SHERMAN'S CAMPHOR LOZENGES.

They give immediate relief in nervous or sick headache, palpitation of the heart, lowness of the spirits, despondency, inflammatory or putrid sore throat, bowel or summer complaint, fainting, oppression, or a sense of sinking of the chest, cholic, spasms, cramp of the stomach or bowels, hysterical affections, and all nervous diseases, drowsiness through the day, and wakefulness through the night; cholera or cholera morbus, diarrhoea, lassitude or a sense of fatigue. Persons travelling or attending large parties, will find the Lozenges really reviving, and imparting the buoyancy of youth; used after dissipation, they will restore the tone of the system generally, and remove all the unpleasant symptoms arising from too free living. Persons who have been too high livers, and abandoned their dissipated habits, will find these Lozenges admirable composers of the nerves.

SHERMAN'S POOR MAN'S PLASTER.

The best strengthening plaster in the world, and a sovereign remedy for pains, or weakness in the back, loins, side, neck, limbs, joints, rheumatism, lumbago, &c. &c. One million a year will not supply the demand. They require a little warming before application. Warranted superior to all others, and for one quarter the usual price, making not only the best, but the cheapest plaster in the world. It affords relief in a few hours, and makes astonishing cures.

In liver complaint and dyspepsia, it should be worn over the region of the liver or stomach, and it will afford great and astonishing relief. In coughs, colds, asthma, difficulty of breathing, oppression of the chest or stomach, they will immediately sooth and greatly benefit the patient. Persons of sedentary habits, or those obliged to stand much, will receive decided support from one of these truly strengthening Plasters. Physicians generally recommend them, in preference to all others, because they stick or adhere better, and afford greater relief. In their operation, they are stimulent, tonic, and anodyne. They are composed of entirely different ingredients from any other, and known from the experience of millions who have used them, as well as the united testimony of all the celebrated and distinguished clergy and physicians, to be the most useful and highly medicated plaster.

Several persons have called at the warehouse to express their surprise and thanks, at the almost miraculous cures these plasters have effected.

Directions for use are on the back of each plaster, with a fac simile of Dr. Sherman's name. It is important you should always ask for Sherman's Poor Man's Plaster, and see that you get the genuine, as there are many worthless imitations hawked about and sold for the true Sherman's Plasters, by unprincipled dealers.

Sold wholesale and retail by W. JACKSON at his Patent Medicine Warehouse, No. 89, Liberty street, Sign of the BIG BOOT. jan 14-dly.

IT NEVER FAILS!
Dr. CULLEN'S INDIAN VEGETABLE PANACEA

PERSONS afflicted with Scrofula, King's Evil Cancer, Erysipelas, Old Sores, Ulcers, Tetter Mercurial Diseases, or any other complaints arising from impurities of the blood, are requested to read the following testimonials, in proof of the wonderful properties of the above named medicine.

READ! READ!! READ!!!

We, the undersigned, having visited Mr. Isaac Brooks, Jr. at the office of Messrs. Rowand and Walton, 376 Market street, Philadelphia, consider his case the most remarkable one we have ever witnessed or heard of.

His disease was SCROFULA, and terrible must have been his twelve years' conflict with the destroyer!

His Palate, the entire roof of his mouth, Nose, Upper Lip, and lower Lid of the Right Eye have been destroyed, his Face nearly eaten up, and part of the Jaw Bone carried away. And yet we can give no description of his case.

Mr. B. informs us that in January last, the whole interior of his mouth, as well as most of his face was a mass of deep and painful ulcers!

On the 14th of January last, he commenced taking Dr. CULLEN'S INDIAN VEGETABLE PANACEA, which checked the disease in a few days, and from that time the cure has progressed without intermission.

New flesh has supplied the place of the deep ulcers, and though badly disfigured, his face is sound, and his general health is restored.

We are assured that in the treatment of Mr. Brooks' case, no Mercurials, Ointments, or Caustic applications have been used,—in fact, the PANACEA ALONE, has wrought this wonderful change.

David Smith, Bucks county, Pa.
Charles L. Rowand, Meadville, Crawford co Pa.
J W Jones, M D South Second street, Phila.
Jacob Lee, Pemberton, N J.
E W Carr, 440 N Fourth, above Poplar st, N. L.
S M'Cullough, Lancaster, Pa.
R M Maddock, 29 North Eleventh st. Phila.
C W Appleton, M D 46 South st. do
Timothy Caldwell, Marion co. Missouri.
Daniel Yeakel, Chesnut Hill, Philadelphia co. Pa.
John Harned, 390 High street, Phila.
William Steeling, M D, Camden, N. J.
William Hale, 378 High street, Phila.
J H Potter, Manufacturer of Mineral Teeth, 109 S. Ninth street, Phila.
L A Wollenweber, Ed. Phila. Democrat 377 N 3d street, do
George W Mentz, Brush Maker, 317 Market St.
Ezra Carr, 169 Chesnut street, Phila.
A D Gillette, Pastor of Eleventh Baptist Church, Phila.
John Bell, Ene Street, Philadelphia, (North American office.)
Aaron Sands, 164 Catharine Street, Phila.
Daniel McGinley, Kessler's Alley, do
Andrew Sweaton, Camden, N J.
R H Evans, West Phila.
Richard R. Young, Gilder, 409 Market st. Phila
John W Ashmead, 60 South Sixth street, do
T S Wagner, Lithographer, 116 Chesnut street, do
B J Kenall, 123 Eleventh street, do
Peter Sken Smith, Editor Native Eagle, do
Joel Bodine, Glass manufacturer, Williamstown N. J.
William Steely, Farmington, Van Buren co. Iowa
L B Coles, M D, Boston, Mass.
Russel Canfield, Phrenologist, Philadelphia.
Thomas P S Roby M D, Harrisburgh, Pa.
Peter Wright, 239 Market street, Phila.
James W Newlin, 103 Filbert st. do
John Good, 174 Spruce st. do
William Urie, Pastor St. Paul's M. E. Ch. Catharine St. Phila.
John Chambers, Pastor 1st Indep. Church, Broad st, do
T L Sanders, Publisher of Pledge and Standard, Phila.
F P Sellers, Editor Olive Branch, Doylestown; Bucks co, Pa.

Wholesale and Retail by Rowand & Walton, Proprietors, 376 Market St. Philadelphia—R E Sellers, 57 Wood st. Pittsburgh, Pa.; Wm. Thorn, 53 Market st. do.; E B Perkins, Marietta, Ohio; Eaton & Sharp, Maysville, K Y; John W Danenhower, Cin., Ohio; Sidell & Reeves, Madison Ia; C Noble, Louisville, K Y; Deverouck & Pelloux, St. Louis, Mo. P H McGraw, Natchez, Miss; Hardaway & Johnstoo Vicksburgh, do; Charles Jenkins, New Orleans La. oc5

THE MOST ASTOUNDING DISCOVERY—A Blessing! A Miracle!! A Wonder!!!—To cure Eruptions and Disfigurements of the Skin, Pimples, Freckles, Sunburn, Salt Rheum, Scurvy, Sore Heads, &c., &c.

Four years ago last August, the capital of France was astonished in consequence of a discovery made by an Italian Chemist. Many doubted—it seemed almost an impossibility that anything made by the hands of man, could have such singular powers as that claimed by Antonio Vesprini for his invention. Many classed him and his invention as a humbug, [and, alas! many foolish persons without trying do the same now,] at length, after testing it in the hospitals, the Medical Society of Paris (the best chemists in the world) delivered the following report to Signor Vesprini:

"We have now minutely and carefully examined the singular invention of Vesprini. We have analyzed its component parts—we have used it in several cases, and we hesitate not to pronounce it [the Italian Chemical Soap] as a great blessing, and a truly wonderful remedy for any cutaneous eruption or disfigurement of the skin. Its inventor we consider the true philanthropist of suffering mankind.

(Signed) LEOPOLD DUPREY President"

READ THIS!

From the inventor himself to the present Proprietor.

PARIS, Nov. 4, 1840

In consideration of the sum of $3,000, I have divulged to Mr. T. Jones, residing in the city of New York, N. A., the whole process of manufacturing, together with a statement of the ingredients composing my Italian Chemical Soap. He is to manufacture it for sale in the United States only, and to have the privilege of naming it "Jones' Italian Chemical Soap."

Witness: Henry J. Holdsworth. (Signed) ANTONIA VESPRINI

☞Sold by W JACKSON, at his Patent Medicine Warehouse, 89 Liberty street, head of Wood, at the sign of the Big Boot. j26

The only place in Pittsburgh where the GENUINE can be obtained. All others are Counterfeit.

YOU PUSILLANIMOUS SCOUNDREL!—WHOSE meanness can equal yours? Look at your fair young wife, with her bright sunny face! Look at your own, pitted with eruptions and blotches! Yet you are too mean to give fifty cents for a cake of the great Italian Chemical Soap, which would entirely free you from them, and make your yellow skin clear and healthy. Go, at once, to Jackson's Store, 89 Liberty st. Pittsburgh, and get a cake.

N. B. Jackson's is the only place in Pittsburgh where the GENUINE is to be obtained. Beware of Counterfeits.

☞OBSERVE the Big Boot stands in the doorway. mch3

MORGAN'S COUGH SYRUP.—"It should be published and made known to the public." This was the expression of an old man who tried the Syrup.

PITTSBURGH, February 1, 1847.

Mr. Morgan:—This may certify that being afflicted with a troublesome cough some time, I bought a bottle of Morgan's Cough Syrup, and am happy to say, after using it, my cough is entirely cured. I pronounce your Cough Syrup the best medicine I have ever used. No family should be without this valuable medicine.

DAVID McROBERTS, Allegheny City

☞This medicine is prepared wholesale and retail, at the Drug Store of JOHN D MORGAN Wood street, one door below Diamond Alley Price 25 cents per bottle. feb4

THE MAGIC ERASIVE SOAP.—For removing Grease spots, Stains, or Marks from Clothes, Woollens, Carpets, &c., &c., and rendering the spots where it is applied clear, bright, new, and spotless.

Sold with full directions. Price 25 cents a cake

☞Sold by WM. JACKSON, 89 Liberty street, head of Wood, at his Boot and Shoe store, sign of the Big Boot. j29