TRANSPORTATION LINES.

1847.

PENNSYLVANIA CANAL & RAILROAD EXPRESS FAST PACKET

FROM PITTSBURGH to PHILADA. AND BALTIMORE.

Exclusively for Passengers.

THE public are respectfully informed that this Line will commence running on or about the 16th instant, and continue throughout the season. The proprietors have now placed a superior class of Packets and Railroad Cars on the route, with extra accommodations, which will give greater comfort to travelers.

A Packet Boat will always be in port, and the traveling public are requested to call and examine them, previous to engaging passage elsewhere.

"FARE ONLY NINE DOLLARS."

One of the Packets will leave the landing opposite the United States Hotel, corner Penn street and the Canal, every night at 9 o'clock.

TIME 3½ DAYS.

For information apply at the office, Monongahela House, Water street, or to D. LEECH & Co.
mch13 cor Penn street and Canal.

WESTERN TRANSPORTATION CO.

1847.

D. LEECH & CO'S.

OLD ESTABLISHED TRANSPORTATION LINE BETWEEN PITTSBURGH, PHILADELPHIA, BALTIMORE AND NEW YORK.

THE stock of this Line consists of a double daily Line of Boats and Cars (owned by themselves) which are in good order. The subscribers are prepared to forward a large quantity of Merchandize and Produce with certainty and dispatch.

Produce or Merchandize consigned to any of the undersigned, is forwarded free of any charge for commission or storage.

Bills Lading transmitted and all instructions promptly attended to.

The business of this Line is conducted on strictly Sabbath-keeping principles. Address, or apply to
D LEECH & Co Proprietors, Canal Basin, Pittsburgh.
HARRIS & LEECH, Proprietors, No 13 South Third street, Philadelphia.
JOS. TAYLOR & SONS, Agents, No 114 North Howard street, Baltimore.
W. B. WILSON, Agent, No 7 West street, New York.
mch15

PITTSBURGH PORTABLE B. LINE.

1847.

On the transportation of Freight between Pittsburgh and the Atlantic Cities, avoiding transhipments on the way, and the consequent risk of delay, damage, breakage and separation of goods.

Proprietors.
BORBRIDGE & CASH, No 278 Market street, Philadelphia.
TAAFFE & O'CONNOR, Cor Penn and Wayne sts, Pittsburgh.
O'CONNOR & Co, North street, Baltimore; W & J T TAPSCOTT, 75 South st, N Y. } Agents

Encouraged by increased business the Proprietors have added to their stock and extended their arrangements during the winter, and are now prepared to forward freight with regularity and dispatch unsurpassed by any other line. Their long experience as carriers, the palpable superiority of the Portable Boat System, and the great capacity and convenience of the warehouses at each end of the line, are peculiarly calculated to enable the proprietors to fulfil their engagements and accommodate their customers—confidently offering the past as a guaranty for the future, they respectfully solicit a continuance of that patronage which they now gratefully acknowledge.

All consignments to Taaffe & O'Connor will be received and forwarded, Steamboat charges paid and Bills of Lading transmitted free of any charge for Commission, advancing or storage. Having no interest directly or indirectly in steamboats, the interest of the consignors must necessarily be their primary object in shipping west, and they pledge themselves to forward all goods consigned to them promptly and on the most advantageous terms to the owners.

March 1, 1847 mar5

INDEPENDENT PORTABLE BOAT LINE.

1847.

FOR THE TRANSPORTATION OF PRODUCE AND MERCHANDISE TO AND FROM PITTSBURGH, PHILADELPHIA AND BALTIMORE.

Without Transhipment.

Goods consigned to our care will be forwarded without delay, at the lowest current rates. Bills of Lading transmitted, and all instructions promptly attended to free from any extra charge for storage or commission.

Address, or apply to C A McANULTY & Co, Canal Basin, Pittsburgh.

STORAGE.

Having a very large and commodious warehouse, we are prepared to receive (in addition to freight for shipment) a large amount of Produce, &c., on Storage at low rates. [mar5] C A McANULTY & Co.

PICKWORTH & CO'S LINE.

1847.

EXCLUSIVELY for the transportation of WAY FREIGHT between Pittsburgh, Blairsville, Johnstown, Hollidaysburgh, Water Street, Petersburgh and all intermediate places.

One Boat will leave the warehouse of C A McAnulty & Co., Pittsburgh, every day, (except Sundays,) and shippers can always depend on having their goods forwarded without delay and at fair rates.

This Line was formed for the special accommodation of the way business, and the proprietors respectfully solicit a liberal share of patronage.

Proprietors.
JOHN PICKWORTH, JOHN MILLER, DAN'L H BARNES, ROBERT WOODS, WILLIAM FULTY.
JOHN MILLER, Hollidaysburgh; R H CANAN, Johnstown; C A McANULTY & Co, Pittsburgh } Agents.

REFERENCES.
J J McDevitt, John Parker, Robert Moore, Bagaley & Smith, Pittsburgh. mar16

LAKE ERIE AND MICHIGAN LINE.

1847.

THIS Line being composed of Steamboats Lake Erie and Michigan, running daily between Pittsburgh and Beaver, and freight and passenger Canal Boats running between Beaver and Erie and connecting with C M Reed's Line of Steamboats Propellers and Vessels on the Lakes, will be prepared on the earliest opening of Navigation to carry Freight and Passengers to all points on the River, Canal and Lakes.

Having every facility for conveying freight and passengers with promptness and dispatch, the proprietor and agents respectfully solicit from their friends and the public generally their patronage.

C M REED, Erie, Proprietor.
REEDS, PARKS & Co, Beaver, Agts.
JOHN A CAUGHEY, Pittsburgh.
Cor. Smithfield and Water sts, opposite the Monongahela House.

REFER TO
Wheeler, Crocker & Co, New York
Geo Davis, Buffalo
E N Parks & Co, Cleveland
Jas A Armstrong & Co, Detroit
McClure & Williams, Milwaukie
Bristol & Porter, Chicago
Wm Powers, Powerstown, Penna
Geo Mechelmyre, Evansburgh, Penna
John McArthur, Huntstown, do
Wick & Acker, Greenville, do
Craig & Frampton, Clarksville, do
Hays & Plumb, Sharpsburgh, Pa
W C Malan, Sharon, do
R W Cunningham, New Castle, do mar15

RELIANCE PORTABLE BOAT LINE.

1847.

FOR TRANSPORTING MERCHANDISE BETWEEN PITTSBURGH AND THE EASTERN CITIES, WITHOUT TRANSHIPMENT.

THE improved method of carrying used by this long Established Line, is now so well known that description is unnecessary. Goods are not touched on the route, thus all trans-shipment or extra handling is saved. The Boats are of light draught and perform their trips in from six to seven days.

The capacity of our Warehouses enables us to store any consignments made to us. Receiving, storing, and advances free of charges.

Being fully prepared to make sales of Produce, we respectfully solicit consignments of Western Flour, Bacon, Lard, Butter, Cheese, Wool, Feathers, and other articles for sale, on which liberal advances will be made and other usual facilities afforded, pledging ourselves that any business entrusted to us shall be promptly executed and upon as fair terms as by any other house.

JNO McFADDEN & Co, Canal Basin, Pittsburgh.
JAS M DAVIS & Co, 249 and 251 Market st, Philada.
mch11f

J. S. DICKEY,

FORWARDING & COMMISSION MERCHANT,

East Beaver Point and Bridgewater,

BEAVER COUNTY, PA.,

Proprietor and Agent of steamers

LAKE ERIE AND MICHIGAN,

DAILY BETWEEN PITTSBURGH AND BEAVER,

WILL be prepared on earliest opening of canal navigation to receive property at his wharf boat or in warehouse, for all points on Erie Extension Cross Cut, and Ohio Canals; for all ports on Lake Erie and upper Lakes, and also to forward produce, &c. by Penn'a Improvements. Apply to or address
feb24-dtf JAS DICKEY, Beaver.

PITTSBURGH & CLEVELAND LINE.

1846.

H. Clarke, H. Hoops, T. Richmond & Co.

CLARKE & CO.,

Forwarding & Commission Merchants,

BEAVER, PA.

THE Agents and Proprietors of this Line (so favorably known to the public) will be prepared on the earliest opening of canal navigation to receive property at Pittsburgh and Beaver, and deliver the same at any point on the Ohio canals and also on Lakes Erie and Michigan, with the greatest despatch and at reasonable rates.

The proprietors of this line solicit the business of their former customers with confidence, knowing that their facilities are second to none.

Apply to or address
G M HARTON, Agt, Pittsburgh.
CLARKE & Co, Beaver.
jan26 T RICHMOND & Co, Cleveland.

TO THE PUBLIC.

THE Boatmen's Portable Boat Company being dissolved, the Company again organized under the name of the "Boatmen's Line," and likewise agreed to [illegible] the Stock so as to have a number of Boats for the purpose of carrying goods through in from six to eight days, with certainty [illegible]; feel encouraged by the liberality of last year's patronage, to make more extensive arrangements for the ensuing year.

We would therefore respectfully solicit a continuance of our former patrons, and refer all new customers to those we have done business for.

1847.

BOATMANS' LINE,

For the transportation of ALL KINDS OF MERCHANDISE, TO AND FROM PHILADELPHIA, BALTIMORE, NEW YORK, AND BOSTON.

SAMUEL WIGHTMAN & Co, Corner Liberty street and Canal Basin, Pittsburgh.
A L GERHART & Co, No 265 Market street, Philadelphia.
ELDER, GELSTON & Co. Agents, Baltimore, Md.

REFERENCES.
PITTSBURGH—Jas. McCully, Geo Morgan & Co, W McCully & Co, B A Sampson & Co, M Allen & Co.
PHILADELPHIA—Morris Patterson & Co, Reynolds McFarland & Co, Fleming & Buzby, Peter Wright & Son, J Bispham, Joseph Gratz.
NEW YORK—Goodhue & Co, Theo Perry & Co.
BOSTON—Reed, Hurd & Co.
CINCINNATI—Adams & Creagh, W W Scarborough.
PT. PLEASANT, VA—P A Machir.
NASHVILLE—F Fleming.

Note—All merchandise from New York and Boston, consigned to A L Gerhart & Co, Philadelphia, will be promptly forwarded *free of commission*. feb15

LEECH & CO'S

Package Express to Philadelphia.

THE Canal being now open, the above Express which has been established for the conveyance of valuable packages of merchandise, specie, bank notes, jewelry, &c., commenced running on Thursday, March 18.

An IRON CHEST will be dispatched daily until the close of the canalling season.

Apply to D LEECH & Co
mch19 cor Penn st and Canal.

TRANSPORTATION LINES.

1847.

PITTSBURGH AND CINCINNATI DAILY LINE OF MAGNIFICENT PASSENGER PACKETS.

THIS well known and popular Line of Steamers has been greatly improved the past Winter, by the addition of [illegible]

MONDAY PACKET. The MONONGAHELA, Capt. Stone will leave Pittsburgh every Monday morning at 10 o'clock. Wheeling every Monday evening at 10 P. M. and Cincinnati every Thursday [illegible].

TUESDAY PACKET. The HIBERNIA, NO. 2, Capt. J. Klinefelter will leave Pittsburgh every Tuesday morning at 10 o'clock. Wheeling every Tuesday evening at 10 P. M. and Cincinnati every Friday at 10 o'clock A. M.

WEDNESDAY PACKET. The NEW ENGLAND NO. 2, Capt. S. Dean, will leave Pittsburgh every Wednesday morning at 10 o'clock; Wheeling every Wednesday evening at 10 P. M.; and Cincinnati every Saturday at 10 o'clock A. M.

THURSDAY PACKET. The WISCONSIN, Capt. R. J. Grace will leave Pittsburgh every Thursday morning at 10 o'clock. Wheeling every Thursday evening at 10 P. M. and Cincinnati every Sunday at 10 o'clock A. M.

FRIDAY PACKET. The CLIPPER, NO. 2, Capt. Crooks, will leave Pittsburgh every Friday morning at 10 o'clock. Wheeling every Friday evening at 10 P. M. and Cincinnati every Monday at 10 o'clock A. M.

SATURDAY PACKET. The MESSENGER, Capt. Lazier, will leave Pittsburgh every Saturday morning at 10 o'clock. Wheeling every Saturday evening at 10 P. M. and Cincinnati every Tuesday at 10 o'clock, A. M.

The ISAAC NEWTON, Capt. A. G. Mason, will leave Pittsburgh every Sunday morning at 10 A. M., and Wheeling every Sunday evening at 10 P. M., and Cincinnati every Wednesday at 10 o'clock A. M.

These Packets will arrive at Pittsburgh and Cincinnati [illegible] No freight or [illegible] Room can be engaged until paid for.

SUMMER ARRANGEMENTS.

1847.

MONONGAHELA ROUTE,

VIA BROWNSVILLE AND CUMBERLAND TO BALTIMORE AND PHILADELPHIA.

Time to Baltimore, 32 hours.
Time to Philadelphia, 40 [illegible]
(Only 73 Miles Staging.)

THE splendid and fast running steamers Consul, Louis McLane and Swatara, have commenced making double daily trips. One boat will leave the Monongahela wharf every morning precisely at 8 o'clock. Passengers by the morning line will arrive in Baltimore next evening in time for the Philadelphia Mail Boat, or Rail Road cars. The evening Boat will leave the wharf daily at 4 o'clock, except Sundays. Passengers by the boat will lodge on board in comfortable state rooms; leave Brownsville next morning at 8 o'clock, cross the mountains in day light; sup and lodge in Cumberland. Thus avoiding night travel altogether. The preparations on this route are ample, and the connection complete, so that disappointments or delays will be unknown upon it.

Passengers can stop on the route and resume their seats again at pleasure, and have choice of Rail Road or Steamboat between Baltimore and Philadelphia.

Coaches chartered to parties to travel as they desire.

Secure your tickets at the office, Monongahela House, or St Charles Hotel. J MESKIMEN.
feb16

TO CLEVELAND via. WARREN.

1847.

THROUGH IN 24 HOURS.

PACKET Boats Swallow and Telegraph leave Beaver daily, at 3 o'clock P. M., after the arrival of the morning Boat from Pittsburgh, and arrive at Warren in time for the Mail Line of Stages, which leave immediately thereafter and arrive at Cleveland at 5 o'clock, P. M.

This route is the most expeditious and comfortable one to the Lakes.

COTES & LEFFINGWELL, Warren, Proprs.
REED, PARKS & Co, Beaver, Agents.
JOHN A CAUGHEY, corner Water and Smithfield sts, opposite the Monongahela House, Pittsburgh.

PITTSBURGH AND GREENVILLE

1847.

PACKET AND FREIGHT LINE.

THIS Line is now prepared to receive passengers and freight for [illegible] Greenville [illegible]

WICK & ARCHER, Greenville, Pa. Agts.
CRAIG & FRAMPTON, Clarksville, do
McFARLAND & KING, Big Bend, do
[illegible]
JOHN A CAUGHEY, corner Water and Smithfield sts, Opposite the Monongahela House, Pittsburgh.

CITIZENS PORTABLE BOAT LINE.

1847.

FOR THE TRANSPORTATION OF [illegible] TO AND FROM Philadelphia, Baltimore, New York, and Boston.

THE encouragement [illegible] since its commencement, has induced the proprietors to increase the stock by adding a number of first class boats; and instead of giving receipts as heretofore as agents, we will give our own receipts for freight shipped by this line.

The boats are all portable, consequently freight is taken the whole distance without trans-shipment, thereby preventing damage from frequent handling on the route, and as each boat is owned by the Captain who runs them, which is a sufficient guarantee that there will be no delay on the route.

All Produce or Merchandise consigned to the undersigned will be forwarded FREE OF COMMISSION for advancing and forwarding, and will be shipped without delay at the lowest rates of freight.

We respectfully solicit a share of public patronage.

WALLINGFORD & Co, Canal Basin, Pittsburgh.
CRAIG, BELLAS & Co, Agts, Broad Street, Philadelphia.
J F MILLER, Agent, Bowley's Wharf, Baltimore.
Pittsburgh, Feb. 15, 1847.

1846 AND 1847

TO THE EAST BY MONONGAHELA ROUTE,

VIA BROWNSVILLE & CUMBERLAND

THE undersigned are now prepared to forward produce &c. to the Eastern Markets during the ensuing Winter, on the most favorable terms, [illegible]

All property consigned to us will be forwarded at the lowest rates and with despatch.

C BIDWELL, Agt, Pittsburgh.
G W CASS, Brownsville.
E GERTON & Co, Cumberland.
nov27

1846 AND 1847

TO THE EAST BY BALTIMORE AND OHIO RAILROAD.

THE subscribers will receipt for the delivery of Produce to Baltimore by the Monongahela Slackwater at the following prices.—
Ashes, Bacon, Butter, Lead, Lard, Pork, Tallow, Whiskey, Cheese and Glass—87 cts per 100 lbs.
Tobacco, Hemp, Flax and Wheat—[illegible] per 100 lbs.
Ashes (Pot) Apples, Cheese, Flax-Seed, Glass, and Leather—106 cts per 100 lbs.
Oils, Skins, Seeds, Wool—110 cts per 100 lbs.
Beeswax, Feathers, Furs, Ginseng, and Snake-Root—120 cts per 100 lbs.

All property consigned to either of the undersigned will be forwarded without delay, free of Commission, at above rates.

W H CLARK, Brownsville.
HANNA & WATERMAN, Pittsburgh.
nov2-dtf

FOR SALE.

THE Steamboat HARLEM repaired and refitted in handsome style and now at the Monongahela wharf. As she is improved she is well adapted for carrying freight and passengers, or for towing. She has great capacity and power. Any person disposed to purchase will of course inspect her.

I also propose to lease, for one or more years, my coal Works, and to a man of energy and business habits they offer great advantages. I can furnish the lessee either on sale or charter, my tow boat "MINER." He can also have on fair terms six barges, three flats and two coal scows, sixteen cars with ropes, fixtures, &c., made for fast operations. An examination of the establishment is invited. Persons disposed to negotiate with me in reference to any of the above particulars, may address me at my Office in Stuart's Building, 3d street, Pittsburgh; or at Harlem, near Monongahela city.

aug20 THOS. H. BAIRD.

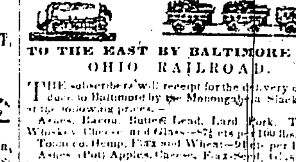

VENETIAN BLINDS.

THE greatest and best variety ever offered in this city, before made on the most approved Eastern plans and most fashionable Eastern patterns and colors. Also THE CHEAP ROLL, or BOSTON BLIND, on hand or made to order of all sizes, and at all prices.

Country Merchants and others are invited to call and examine the above for themselves, as all will be sold wholesale or retail, and a liberal deduction made to wholesale purchasers.

ap1dly A WESTERVELT.

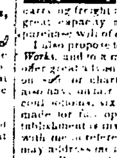

To Printers.

JUST Received and for sale from the Foundry of Geo. Bruce & Co., New York, the following fonts of Type
266 lbs Bourgeois,
171 lbs Minion Tale;
221 lbs Leads;
271 lbs Minion;
5 lbs Two Line Minion Caps; Space rules, etc.

ALSO—For sale, a great variety of Second hand Type, from Nonpareil to 25 line Pica, Flowers, Ornaments, etc., which will be sold low for cash. JOHNSTON & STOCKTON
mch27 39 Market st.

COACH MAKING.

FROM the very liberal encouragement the subscriber has received since he has located himself in Allegheny, has induced him to take a lease, for a term of years, on the property he now occupies, in Beaver street, immediately beside the Presbyterian Church. From the long experience in the above business and a desire to please, he hopes to merit and receive a share of public patronage.

Now on hand and finishing to order, Rockaway Buggies, open and top Buggies, and every description of Carriages made to order, from seventy-five dollars to eight hundred. [sep3-dtf] JOHN SOUTH.

MEDICAL.

PRESERVE THE TEETH.

FAR better is it to cure the Toothache in one minute, by using Wheeler's Teaberry Tooth Wash, than to suffer the aching, [illegible] soreness of the gums. Stop bleeding of the gums, and always keep the teeth, gums and mouth pleasant, and in the best state of health.

While introducing WHEELER'S TEABERRY TOOTH WASH to the public, it is the proprietor's duty [illegible]

Eastern District of Pennsylvania, to wit: Be it remembered, That on the [illegible] day of February, Anno Domini one thousand eight hundred and forty-two, W. WHEELER, of the said District, hath deposited in this Office the Title of a Book, the title of which is in the words following, to wit: "TEABERRY TOOTH WASH."

The right whereof he claims as Proprietor in conformity with an Act of Congress, entitled "An Act to amend the several Acts respecting Copy Rights."

FRA'S HOPKINSON, Clerk of U. S. Dist. Court.
1842 Feb. 20. Copy deposited. CHAS. F. HEAZLETT.

The above Copy Right for the wrapper of the bottle, showing the Title of the Article in legal language, and executed in the regular form, will prove true to the original Teaberry Tooth Wash and all others are but imitations, which have come out to sell wherever the Genuine Teaberry Tooth Wash is used. Then remember, none is genuine but WHEELER'S.

Certificates of Magistrates of the city of Philad'a.

Having made use of your much celebrated Teaberry Tooth Wash I feel convinced that it is the best article I have ever known and hereby warmly recommend its use to the public generally as a pleasant and efficacious article for preserving the Teeth and Gums. ROBERT E. JOHNSTON.

For a number of years my Teeth and Gums were so much out of order as to prevent me from eating with pleasure, and caused me much pain. Having heard of Wheeler's Teaberry Tooth Wash, I do certify that I tried one small bottle of it and in less than two weeks my Teeth and Gums were sound and good. I believe that the use of it would be an advantage to many others. J BRAZER.

Certificates of Members of the Philadelphia Bar.

Having used Wheeler's Teaberry Tooth Wash and powder I have found them to possess cleansing and purifying properties, and while they whiten and beautify the Teeth they have a beneficial effect upon the gums, by imparting to them tree and healthful action. F A RAYNOLD.

I have used Wheeler's Teaberry Tooth Wash and its effects upon my Teeth and Gums have given to me a good opinion of its merits. I cheerfully recommend it to the general use. H R KNEASS.

My daughter has used Wheeler's Teaberry Tooth Wash, and powder, and has found its effects to be cleansing and purifying to the gums and a sweetening of the mouth. I have no hesitation in recommending it as the most beneficial preparation for the teeth I have ever seen. C J JACK.

Certificates of Ladies and Gentlemen of Philadelphia.

It is with gratitude that I send the following certificate, hoping that many who suffer will be led by a perusal of it to obtain Wheeler's Teaberry Tooth Wash, which article I used, and it has efficiently cured tooth ache, soreness of the gums, removed scurf from my teeth, and I fully believe has entirely arrested all decay of them. I trust that all who suffer having either of the same species of complaint, will as soon as possible use Wheeler's Teaberry Tooth Wash, that they may be relieved. JULIANA CUTHRAL.

Owing to having taken cold, but mostly in consequence of the use of a paint used in coloring prints, my teeth became very much injured, giving extreme aching pain at intervals, for between two and three years. Wheeler's Teaberry Tooth Wash was used, and has entirely cured them; which a certificate form I send, that those who suffer a perfect remedy for painful teeth, and also desire a pleasant Tooth Wash, may with confidence try Wheeler's Teaberry Tooth Wash. MARY A. TAYLOR.

"Wheeler's Teaberry Tooth Wash" having removed [illegible] and cured soreness of the gums, which had troubled me for two years. It is my belief that it is a highly useful article, and that it is advisable to those who suffer with the teeth and gums to make use of it. MARY SULLIVAN.

"Your Teaberry Tooth Wash cured the [illegible]" FRA'S PREVOST.

[illegible] THOMAS J McCURDY.

[illegible] JESSE MOORE.

[illegible] W. JACKSON'S, No. 89 Liberty [illegible]

DR. ROSE'S DESERVEDLY CELEBRATED CHRONO-THERMEL MEDICINES.

CONSISTING of his Prophylactic Syrup, a certain remedy for CONSUMPTIVE and Scrofulous affections; [illegible] superior to all other extracts [illegible] ASTHMATIC ELIXIR, [illegible]

Dr. Rose's LINIMENT, for all cases of weakness or pain, and a complete substitute for plasters.

Dr. Rose's TONIC MIXTURE, an infallible cure for chills and fevers, and indeed is more of a specific for fevers of all kinds than bark or Quinine.

Dr. Rose's INCOMPARABLE VERMIFUGE, where known is used in preference to any other Vermifuge preparation.

Dr. Rose's TONIC ANTI-DISPEPTIC for all diseases of the Stomach and bowels, cholera infantum, &c. Too high an encomium cannot be passed on the merits of this medicine, in cure of Dyspepsia, and all diseases that result from weakness of stomach or bad digestion.

Dr. Rose's FEMALE PILLS, a most valuable remedy for those general complaints to which females are subject.

Dr. Rose's TONIC ALTERATIVE PILLS—No pill ever before offered the public so happily combines the qualities of a valuable medicine as an anti-dispeptic, LIVER or stomache pill, correcting those diseases, and thereby preventing consumption. A young Lady 25 years of age having a diseased liver for some time, her strength prostrated and appetite gone was completely restored in six weeks by the use of the Anti-dispeptic mixture and these pills alone.

Dr Rose's CHRONO-THERMEL STRENGTHENING PLASTER, for weakness of the back, side, breast, &c.

Dr. Rose's SPECIFIC EPILEPSY, the most certain remedy for all cases of fits or convulsions, whether in infants or adults. So certain a specific is it for this formidable disease that the most obstinate cases and those too of long standing, have yielded at once.

Dr. Rose's RHEUMATIC MIXTURE—After many years of diligent research this compound was discovered, and is never failing [illegible] cure of Rheumatism.

Dr Rose's ASTRINGENT COMPOUND a certain remedy for spitting blood, and all discharges of blood whether from Lungs, bowels or other parts of the body.

Dr. Rose's SYRUP for Cholera and Bowel complaints [illegible]

What may be said of one of these remedies may be said of all, their value will only be appreciated by those who try them. [illegible]

J. SCHOONMAKER, & Co., No. 24 Wood Street, Agents in Pittsburgh. aug24ly

NO CURE NO PAY

DR. CULLEN'S INDIAN VEGETABLE REMEDY—Warranted to cure, or the money refunded. This medicine is prepared from an Indian Receipt obtained from one of them in the Far West, at great expense. Those who have been familiar with the Indians, know that they can and do cure Venereal without the knowledge of Mercury, Balsam or anything of the kind. The afflicted have now an opportunity of being cured without the use of Balsam. This medicine is pleasant to the taste, and leaves no smell on the breath.

Prepared by ROWAND & WALTON, and sold wholesale and retail, by J. T. Rowand, 376 Market street, Philad'a.

For sale in Pittsburgh by R E Sellers, 57 wood street, and by Wm Thorn, 52 Market st. oct6dwT

SOMETHING IN SEASON.—We learn that Dr. Jayne's medicine, for the cure of the SORE THROAT, has been doing wonders during the late unpleasant weather under our [illegible]. It is better to attend to slight colds in time, and to procure the remedy applied from skilful physicians, than from unknown and irresponsible quacks. Dr. Jayne has established a reputation long since for professional skill, and his remedies for coughs and colds have been proved efficacious by the experience of thousands.—*Sat. Ev. Post.*

For sale in Pittsburgh, at the PEKIN TEA STORE 72 Fourth street, near Wood, and at the Drug Store of H. P. Schwartz, Federal street, Allegheny City.

Dr. McLane's Worm Specific.

THIS is to certify that, by taking one vial of Doctor McLane's Worm Specific, a child of James Shaw's passed upwards of 70 worms, and by the use of said medicine a child of my own passed 14 large worms.—It is truly the most surprising worm medicine I ever seen. I must have two more vials.

WM GILMORE, Wilkins Township.

For sale by J. KIDD & Co, No 60 Wood street, Pittsburgh. mch20

COPAL VARNISH—4 bbls Smith's No. 1, New York quick drying Varnish; 2 do Brown Japan do; 1 do Coach do; for sale by J SCHOONMAKER & Co
ap5 No 24 wood street.

MEDICAL.

DR. SHERMAN'S MEDICATED LOZENGES, AND POOR MAN'S PLASTER.

DR. SHERMAN has discovered a way to make medicine pleasant, so that children will take it readily and cry for more. See that his *fac simile* is around each box of Lozenges, a Pot of Tooth Paste on the back of each Plaster, and on each Bill of Directions.

SHERMAN'S COUGH LOZENGES

These Lozenges are the safest, most sure and effectual remedy for coughs, colds, consumptions, whooping coughs, asthma, tightness of the lungs or chest, etc, etc. The proprietor has never known an instance where they did not give perfect satisfaction. Several thousand boxes have been sold within the last year, restoring to health persons in almost every stage of consumption, and those laboring under the most distressing colds and coughs. They do not check and dry up the cough, but render it easy, promote expectoration, allay the tickling or irritation, and remove the proximate or exciting cause.—They are made from a combination of a most valuable expectorant, or cough medicines, and are undoubtedly superior to every thing in use for those complaints. Hundreds upon hundreds of certificates have been offered of their wonderful virtues, from those who have been saved from an untimely grave, and restored to perfect health by using them.

Where there is much pain in the breast or side, one of Sherman's Poor Man's Plasters (price only 12½ cents,) should be applied over the part, and worn till relieved. If attended with costiveness, a few cathartic or laxative lozenges, or any mild cathartic medicine, should be used as occasion requires.

SHERMAN'S WORM LOZENGES

These worm lozenges have been proved in more than 1,400,000 cases to be infallible; the only certain worm destroying medicine ever discovered. Many diseases arise from worms and occasion long and intense suffering, and even death, without their ever being suspected; grown persons are very often afflicted with them, and are doctored for various complaints without any benefit; when one dose of these Lozenges would speedily cure them.

Symptoms of Worms.—Pains in the joints or limbs, offensive breath, picking at the nose, grinding of the teeth during sleep, and at times a paleness about the lips, with flushed cheeks, bleeding at the nose, a gnawing sensation at the stomach, flashes of heat over the surface of the body, slight chills or shiverings, headache, drowsiness, vertigo, torpor, disturbed dreams, sudden starting in sleep, with fright and screaming; sometimes a troublesome cough, feverishness, thirst, pallid hue, fits, bad taste in the mouth, difficult breathing, pain in the stomach or bowels, fatigue, nausea, squeamishness, voracious appetite, leanness, bloated stomach or limbs, gripings, shooting pains in various parts of the body, a sense of something rising in the throat, itching of the anus towards night, a frequent desire to pass something from the bowels, and sometimes discharges of slime and mucus.

SHERMAN'S CAMPHOR LOZENGES.

They give immediate relief in nervous or sick headache, palpitation of the heart, lowness of the spirits, despondency, inflammatory or putrid sore throat, bowel or summer complaint, fainting, oppression or a sense of sinking of the chest, cholic, spasms, cramp of the stomach or bowels, hysterical affections, and all nervous diseases, drowsiness through the day, and wakefulness through the night; cholera or cholera morbus, diarrhoea, lassitude or a sense of fatigue. Persons travelling or attending large parties, will find the Lozenges really reviving, and imparting the buoyancy of youth; used after dissipation, they will restore the tone of the system gently, and remove all the unpleasant symptoms arising from too free living. Persons who have been too high livers, and abandoned their dissipated habits, will find these Lozenges admirable composers of the nerves.

SHERMAN'S POOR MAN'S PLASTER.

The best strengthening plaster in the world, and a sovereign remedy for pains, or weakness in the back, loins, side, neck, limbs, joints, rheumatism, lumbago, &c. &c. One million a year will not supply the demand. They require a little warming before application. Warranted superior to all others, and for one quarter the usual price, making not only the best, but the cheapest plaster in the world. It affords relief in a few hours, and makes astonishing cures.

In liver complaint and dyspepsia, it should be worn over the region of the liver or stomach, and it will afford great and astonishing relief. In coughs, colds, asthma, difficulty of breathing, oppression of the chest or stomach, they will immediately soothe and greatly benefit the patient. Persons of sedentary habits, or those obliged to stand much, will receive decided support from one of these truly strengthening Plasters. Physicians generally recommend them, in preference to all others, because they stick or adhere better, and afford greater relief. In their operation, they are stimulant, tonic, and anodyne. They are composed of entirely different ingredients from any other, and known from the experience of millions who have used them, as well as the united testimony of all the celebrated and distinguished clergy and physicians, to be the most useful and highly medicated plaster.

Several persons have called at the warehouse to express their surprise and thanks, at the almost miraculous cures these plasters have effected.

Directions for use are on the back of each plaster, with a fac simile of Dr. Sherman's name. It is important you should always ask for Sherman's Poor Man's Plaster, and see that you get the genuine, as there are many worthless imitations hawked about and sold for the true Sherman's Plasters, by unprincipled dealers.

Sold wholesale and retail by W. JACKSON at his Patent Medicine Warehouse, No. 89, Liberty street, Sign of the BIG BOOT. jan 14—dly.

IT NEVER FAILS!

Dr. CULLEN'S INDIAN VEGETABLE PANACEA

PERSONS afflicted with Scrofula, King's Evil, Cancer, Erysipelas, Old Sores, Ulcers, Tetter, Mercurial Diseases, or any other complaints arising from impurities of the blood, are requested to read the following testimonials, in proof of the wonderful properties of the above named medicine.

READ! READ!! READ!!!

We the undersigned, having visited Mr. Isaac Brooks, Jr. at the office of Messrs. Rowand and Walton, 376 Market street, Philadelphia, consider his case the most remarkable one we have ever witnessed or heard of.

His disease was SCROFULA, and terrible must have been his [illegible] twelve years' conflict with the destroyer!

The palate, entire roof of his mouth, Nose, Upper Lip, and lower Lid of the Right Eye have been destroyed, his Face nearly eaten up, and part of the Jaw Bone carried away. And yet we can give no description of his case.

Mr. B. informs us that in January last, the whole interior of his mouth, as well as most of his face was a mass of deep and painful ulcers!

On the 11th of January last, he commenced taking DR. CULLEN'S INDIAN VEGETABLE PANACEA, which checked the disease in a few days, and from that time the cure has progressed without intermission.

New flesh has supplied the place of the deep ulcers, and though badly disfigured, his face is sound, and his general health is restored.

We are assured that in the treatment of Mr. B's case no Mercurial Quackery, nor local application has been used,—in fact, the PANACEA ALONE, has wrought this wonderful change.

David Smith, Bucks county, Pa.
Caleb L. Rowand, Meadville, Crawford co. Pa.
J W Jones, M D, South Second street, Phila.
Jacob Lane, Pemberton, N. J.
E W Carr, 110 N Fourth, above Poplar st, N. L.
S M Clough, Lancaster, Pa.
R M Maddock, 28 North Eleventh st. Phila.
C W Appleton, M D, 46 South st. do
Lindley Caldwell, Merriam co. Missouri.
Daniel Yeakel, Chesnut Hill, Philadelphia co. Pa.
John Harned, 300 High street, Phila.
William Steeling, M D, Camden, N. J.
William Hale, 378 High street, Phila.
J H Potter, Manufacturer of Mineral Teeth, 109 S. Ninth street, Phila.
L A Wollenweber, Ed. Phila. Democrat 277 N 3d street, do
George W Mentz, Brush Maker, 317 Market St.
Ezra Carr, 159 Chesnut street, Phila.
A D Gillette, Pastor of Eleventh Baptist Church, Phila.
John Bell, Erie street, Philadelphia, (North American office.)
Aaron Sands, 161 Catharine Street, Phila.
Daniel McConley, Kessler's Alley, do
Andrew Sweaton, Camden, N. J.
R H Evans, West Phila.
Richard K. Young, Gilder, 409 Market st. Phila.
John W Ashmead, 60 South Sixth street, do
F S Wagner, Lithographer, 116 Chesnut street, do
B J Kenail, 124 Eleventh street, do
Peter Skea Smith, Editor Native Eagle, do
Joel Bodine, Glass manufacturer, Williamstown N. J.
William Steely, Farmington, Van Buren co. Iowa.
L R Coles, M D, Boston, Mass.
[illegible] Canfield, Phrenologist, Philadelphia.
Thomas P S Roby, M D, Harrisburgh, Pa.
Peter Wright, 259 Market street, Phila.
James W Newlin, 103 Filbert st. do
John Good, 174 Spruce st. do
William Urie, Pastor St. Paul's M. E. Ch. Catharine st., Phila.
John Chambers, Pastor 1st Indep. Church, Broad st, do
T L Sanders, Publisher of Pledge and Standard, Phila.
F P Sellers, Editor Olive Branch, Doylestown, Bucks co, Pa.

Wholesale and Retail by Rowand & Walton, Proprietors, 376 Market St. Philadelphia. R E Sellers, 57 Wood st. Pittsburgh, Pa; Wm. Thorn, 52 Market st. do; E B Perkins, Marietta, Ohio; [illegible] & Sharp, Maysville, K Y; John W Danenhower, Cin., Ohio; Sidell & Reeves, Madison Ia; C Noble, Louisville, K Y; Devereuck & Pellous, St. Louis, Mo; P H McGraw, Natchez, Miss; Hardaway & Johnston, Vicksburgh, do; Charles Jenkins, New Orleans, La. oc5

HOTEL FOR INVALIDS, AT PITTSBURGH.

DRS. SPEER & KUHN

THE object of this establishment is to supply a want greatly felt by respectable travelers on our western highways—by residents, without family, taken sick—and by patients from the surrounding towns and country who resort to this place for relief from surgical and other diseases. Such have often suffered from the want of the various comforts and attentions so necessary and agreeable to the sick, and from careless and unfaithful nurses, and been subjected to heavy and unreasonable charges.

Invalids will here be provided with constant, faithful and comfortable attendance, and at a rate much below the usual charges.

While the care of both physicians will be extended every variety of disease, it is intended by Dr Speer to give special attention to all

SURGICAL DISEASES,

PARTICULARLY TO

DISEASES OF THE EYE.

To these branches of his profession he has given a large share of his attention for the last twenty-five years and he will continue to devote to them the experience acquired by a constant practice during that time.

The Hotel for Invalids is not an experiment. [illegible]

The building selected for the purpose is pleasantly situated on the north bank of the Allegheny river, near the Aqueduct. It is commodious and roomy, and furnished with all the conveniences necessary for the sick.

Applications for admission to be made to the subscribers, at their office on Penn street, Pittsburgh, or at the establishment.

N. B. No contagious diseases will be admitted.

J. R. SPEER, M. D.
may24-d&wtT S. KUHN, M. D.

YOU PUSILLANIMOUS SCOUNDREL!

WHOSE meanness can equal yours? Look at your fair young wife, with her bright sunny face! Look at your own, pitted with eruptions and blotches! Yet you are too mean to give fifty cents for a cake of the great Italian Chemical Soap, which would entirely free you from them, and make your yellow skin clear and healthy. Go at once to Jackson's Store, 89 Liberty st Pittsburgh, and get a cake.

N. B. Jackson's is the only place in Pittsburgh where the GENUINE is to be obtained. Beware of Counterfeits.

OBSERVE the Big Boot stands in the doorway.

MORGAN'S COUGH SYRUP.—"It should be published and made known to the public." This was the expression of an old man who tried the Syrup.

PITTSBURGH, February 1, 1847.

Mr. Morgan:—This may certify that having been afflicted with a troublesome cough some time, I bought a bottle of Morgan's Cough Syrup, and am happy to say, after using it, my cough is entirely cured. I pronounce your Cough Syrup the best medicine I have ever used. No family should be without this valuable medicine.

DAVID McROBERTS, Allegheny City.

This medicine is prepared wholesale and retail at the Drug Store of JOHN D MORGAN, Wood street, one door below Diamond Alley. Price 25 cents per bottle. feb4

THE MAGIC ERASIVE SOAP—For removing Grease spots, Paint or Marks from Clothes, Woollens, Carpets, &c., &c., and rendering the spots where it is applied clear, bright, new, and spotless.

Sold with full directions. Price 25 cents a cake.

Sold by WM JACKSON, 89 Liberty street, head of Wood, at his Boot and Shoe store, sign of the Big Boot. j29

COTTON MILLS.

STAR COTTON MILL,

[Near the Upper Bridge, Allegheny City.]

THE proprietors of the Star Cotton Factory respectfully inform the public that the same is now in successful operation. Having employed the services of Mr. W— Barnes as Manager, who has had an experience of 12 years in the principal Factories of Allegheny City, they would inform Merchants and Dealers in general that they will always have on hand superior Cotton Yarns of all Nos. Batting, Warps and Brown Muslins of superior make. N VOEGTLY & Co.

N. B.—Orders left at the Mill, or at the store of Mr. Hunker & Co., 154 Liberty street, will be promptly attended to. mch25dm N. V. & Co.

PITT COTTON MILL.

BLACKSTOCK, BELL & CO.,

PITTSBURGH, PA.

THIS Manufactory being in full and complete operation, having received and replaced all their Machinery by the latest improvements, are now making a very heavy article of 4-4 Brown Sheetings, hard twisted, handsome goods, [illegible] surpassed by none of the kind in the country, intended exclusively for the Western and Southern trade. Merchants visiting our city are invited to call and examine previous to making purchases. Orders from a distance promptly attended to, and goods carefully shipped when ordered. [illegible]

EAGLE COTTON WORKS.

PITTSBURGH.

MANUFACTURE COTTON YARN,

Candle-Wick, Batting, Twine, Coverlet YARN, CARPET CHAIN, WARPS, &c., &c.

KING, PENNOCK & Co.
(Successors of Arbuckle & Avery.)
jan2 Proprietors.

PENN COTTON MILL.

PITTSBURGH, PA.

THE above establishment being now in successful operation, we are manufacturing very extensively, an article of heavy Sheetings, well adapted to the retail trade, which for beauty and quality cannot be excelled by any other make in the country. The attention of purchasers is solicited to an examination.

feb11d&wtf KENNEDY, CHILDS & Co.

MEDICAL.

A POSITIVE & PERMANENT CURE FOR RHEUMATISM AND ALL NERVOUS COMPLAINTS.

"Wha though the causes may not be explained,
Since their *effects* are duly ascertained,
Let not delusion, prejudice, or pride,
Induce mankind to set the means aside;
Means which, tho' simple, are by Heaven design'd
To alleviate the ills of human kind."

DR. CHRISTIE'S GALVANIC RINGS AND MAGNETIC FLUID.

THIS remarkable invention, which has received the universal approbation of the medical profession of Great Britain, comprises an entirely new application of Galvanism, as a remedial agent, by means of which the ordinary Galvanic Batteries, Electric and Magnetic Machines, &c., are entirely dispensed with, and the mysterious power of Galvanism applied without any of the objections which are inseparable from the general mode now in use. The strong doses, and irregular intervals, in which Galvanism is applied by the Machines, has been pronounced, after a fair and impartial trial, to be *decidedly injurious*, and it was to remedy this radical defect that this new application was projected, which, after unceasing toil and perseverance, has been brought to its present state of perfection. The *Galvanic Rings* answer all the purposes of the most expensive Machines, and in many other respects are more *safe* and *certain* in accomplishing the desired effect.

The *Galvanic Rings* used in connection with the *Magnetic Fluid*, are confidently recommended in *all disorders which arise from an enfeebled or unhealthy state of the nervous or vital system*, and these complaints are among the most painful and universal to which we are subject. They arise, without exception, from one simple cause—a derangement of the Nervous System—and it was in these cases that other 'remedies' having so often failed, a new agent was greatly needed, which it is confidently believed, has been found in the proper and judicious application of Galvanism.

The *Galvanic Rings* have been used with entire success in all cases of RHEUMATISM, acute or chronic, applying to the head, face or limbs, *Gout, Tic-Doloreux, Toothache, Bronchitis, Vertigo, Nervous or Sick Headache, Indigestion, Paralysis, Palsy, Epilepsy, Fits, Cramp, Palpitation of the Heart, Apoplexy, Stiffness of Joints, Spinal Complaints, Lumbago, Neuralgia, Nervous Tremors, Dizziness of the Head, pain in the Chest and Side, General Debility, Deficiency of Nervous and Physical Energy* and all NERVOUS DISORDERS. In cases of confirmed Dyspepsia, which is simply a nervous derangement of the digestive organs, they have been found equally successful. Their extraordinary effects upon the system must be witnessed to be believed, and as a certain preventive for the preceding complaints they are equally recommended. [illegible]

The Galvanic Belts, Bracelets, Bands, Garters, Necklaces, &c.

[illegible]

Christie's Magnetic Fluid

[illegible]

Christie's Galvanic Strengthening Plasters.

[illegible]

CAUTION.

[illegible]

CERTIFICATES & TESTIMONIALS.

[illegible]

Only agency in Pittsburgh corner 4th and Market st.

MEDICAL AND SURGICAL OFFICE.

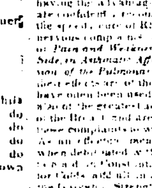

No. 65 DIAMOND ALLEY a few doors from Wood street, towards the market.

DR. BROWN.

Has long been regularly educated in the medical profession and been for some time in general practice, now confines his attention to the treatment of those private and delicate complaints for which his opportunities and experience peculiarly qualify him. [illegible]

Hernia or Rupture.—Dr. Brown also invites persons afflicted with Hernia to call, as he has paid particular attention this disease.

Skin Diseases, also Piles, Palsy, etc. speedily cured. Charges very low.

N. B. Patients of either sex living at a distance, by stating their disease in writing, giving all the symptoms, can obtain medicines with directions for use, by addressing T. BROWN, M. D. post paid and enclosing a fee.

Office No 65 Diamond alley opposite the Waverly House.

No cure, no pay. de19

LIVER COMPLAINT. Another cure performed by using the original, only true and genuine Liver Pill.

ABERDEEN, Brown county, Ohio, March 20, 1847.

Mr. R E Sellers: In April last my wife was attacked with Liver Complaint, and had the advice of two physicians who tried various remedies with producing any good effect. Having heard of your celebrated Liver Pills, I concluded to give them a fair trial. I purchased one box of Mr. Scott, Aberdeen, and gave them according to the directions, by which she was greatly relieved. I procured a second box, which entirely cured her, and she now enjoys excellent health. I have used them myself, and pronounce them the best family medicine I have ever tried. Yours, respectfully, MASSIE BEASLY.

These Pills stand unequalled by any medicine known for the cure of Liver Complaint.

Prepared and sold by R E SELLERS,
ap5 No 57 wood street.

MEDICAL.

DR. ROGER'S COMPOUND SYRUP OF LIVERWORT AND TAR!

A sure and certain cure for Consumption of the Lungs, Spitting of Blood, Coughs, Colds, Asthma, Pain in the Side, Bronchitis, Whooping Cough, and all Pulmonary Affections.

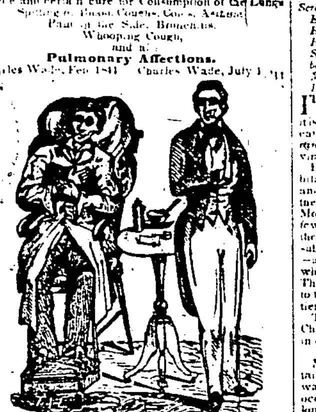

Hear what the celebrated Dr. Richards says—a Physician of more than 30 years standing.

He certifies that in the case of Mr. Charles Wade, that after having resorted to every means within his knowledge for the treatment of Consumption, without the slightest benefit, he permitted him to use Dr. Rogers' Liverwort and Tar, by which he was restored to perfect health.

(Signed.) WM J RICHARDS, M. D.

Please get a pamphlet and see this certificate in full.

This medicine still performs CURES that seem almost incredible, but as they are here and our own neighbors whose testimony can be had from their own mouths, it must convince the most sceptical of the worth of this medicine.

Another remarkable cure of CONSUMPTION.—Mr Gabriel Whitehead, of this city, was reduced so low that all his friends, and even his physicians had given him up to DIE.

Mr. A. L. Scovill—As I owe my life to the use of Dr. Rogers' Liverwort and Tar—I feel it a duty, and shall without fear or delicacy, give my testimony, as evidence that others who may be afflicted with Consumption or diseased Lungs may know that this medicine is not a HUMBUG, but is worth ten thousand physicians' prescriptions for the disease for which it is recommended.

Last summer I was taken with a most DISTRESSING COUGH and about the first of July my Lungs were so diseased that I bled in a short time several quarts of blood, which reduced me so low that all my friends and even my physicians thought I must soon DIE with Consumption. My brother, however, heard of some of the wonderful cures made by this medicine and procured a bottle, and before I had taken one half bottle it seemed to go to the very seat of the disease, and raised a large quantity of Matter and Phlegm, and my Cough was stopped as by a charm. I have since used some two or three bottles and am now able to attend to my business as well as ever.

I feel very thankful to the inventor of such a medicine, for if it had not been for some all powerful medicine to have raised the matter and phlegm and healed my lungs I should without doubt have now been in my grave.

If any one will call on me on Catharine street half a square from Linn, I will give them the particulars, and refer them to numerous friends who visited me during my sickness.

Jan. 10, 1847. GABRIEL WHITEHEAD.

Statement of Dr. Hiram Cox.

Late Professor in the Cincinnati Eclectic Medical College, and a physician well known, who has an extensive practice; in relation to the cure of Miss Bell, after having been given up to DIE with the last stage of CONSUMPTION, by a number of Able Physicians:

Mr. A. L. Scovill—Sir: However reluctant I have been to permit my name to appear, attached to a certificate recommending Patent Medicines, Nostrums or Catholicons, I nevertheless think it my duty, not only to my patrons, but to the community, and all afflicted with diseases requiring Cough medicines, to state that in three particular cases of incipient CONSUMPTION, viz: Miss Bell, step daughter of Mr. John Carr of this city; a Miss Barger, sister in law of Mr. V. Wonder, Butcher, and Mr. R. K. Cox, one of our City Council, that DR. ROGER'S COMPOUND SYRUP OF LIVERWORT and TAR operated more LIKE A SPECIFIC, than any remedy of a similar character in its operation, that I have ever used in my practice. One of the cases above, viz: Miss Bell, appeared to be laboring under the LAST STAGE of Scrofulous Consumption as pronounced by several Physicians who were in attendance, previous to my being called to treat her case. She is at present in the enjoyment of as apparently good health, and from appearance, as likely to live as any other female of her age. As it respects the other two cases, all the premonitory symptoms seem to have subsided, from the use of a few bottles of the Syrup alone.

Very respectfully, &c.

Cincinnati, Jan. 25, 1847. HIRAM COX, M. D.

Call at the Agents and obtain a pamphlet, containing certificates of wonderful cures, from a great number of respectable and well known citizens. For sale by

A. L. Scovill & Co., corner of 5th and Race streets, Cincinnati, Ohio, Wholesale Agents for the West.
D. P. Kneeland, Grant st. Pittsburgh, Penna.
J Kidd & Co., corner 4th and Wood sts, Pittsburgh.
John H Cassell, 5th ward, Pittsburgh.
H P Schwartz, Allegheny.
John Smith, Birmingham. mch2

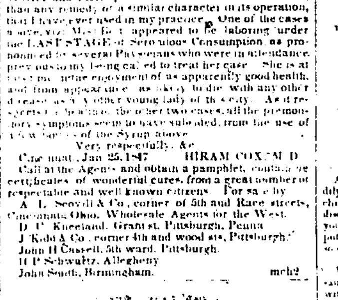

PANACEA!

THE GREAT REMEDY,

APPROVED BY THE FACULTY.

For Coughs, Colds, Asthma, Bronchitis, Consumption, and all other affections of the Bronchial tubes.

PREPARED entirely from the Ginseng, and warranted to contain no preparation of Antimony, Mercury or Opium.

MORE THAN 3000 HAVE BEEN SOLD AT RETAIL IN THE CITY OF CINCINNATI ALONE, WITHIN THE LAST FOUR MONTHS, AND IN EVERY CASE WITH THE MOST PERFECT SATISFACTION TO THE PATIENTS.

The Ginseng Panacea is now ordered by physicians of the first respectability in their regular practice, and [illegible] to be considered the only article ever discovered capable of speedily and permanently allaying bronchial irritation which is the sole cause of cough, asthma, bronchitis and according to Dr. Eberle, who [illegible] expresses the opinion of all the first authorities in Europe and America, of two-thirds of all the cases usually regarded as true tubercular consumption [illegible]

We select the following names from a list of hundreds who have testified to its healing influence on themselves, [illegible] many of them are well known to the business community of Pittsburgh as men of standing and influence in Cincinnati, who would not for a moment lend either their names or influence to the distribution of an article, except from the conviction of its vast utility to the afflicted:

G W Phillips, Broadway, bet 5th and Harrison sts;
W Pavis, Broadway, near Yeatman;
G W Coffin, Buckeye Bell Foundry, 2d st;
J Vanduzen, at Hope's warehouse, Sycamore st;
J A Frame, Surgeon Dentist, Congress st;
—— Stone, firm of J F Dair & Co, Syc. & L Market;
N Noble, Canal Collector's Office;
J Jones, Assistant Clerk Ham. Co. Superior Court;
E H Wheadon, firm Wheadon & Bloss, Auctioneers;
Dr Kosser, 14th st, between Vine and Race;
—— Kerman, firm Erskine & Kerman, Main;
O F Bergaman, Importer, 3d st, bet Main and Syc;
A Newell, Tanner, Symmes st;
H Law, [illegible], Front st;
W Johnson, Carpenter, 3d st;
Capt. Adams, Columbus House;
B V Jones, corner Longworth and Race;
S Sterling, corner Vine and Centre;
N M Foster, Sycamore st.

For sale by B A Fahnestock & Co, J Kidd & Co, Jno D Morgan, R E Sellers, Wm Thorn, L Wilcox, Braun & Reiter, Hays & Brockway, Edgar A Thorn, D C Kneeland and E L Snowden, in the city; J H Cassel in the 5th Ward, and by H P Schwartz, Federal street, Allegheny City.

Sold also at Sawyer's Health Depot, Smithfield st, between 3d and 4th, Pittsburgh.

S. BARRETT,
Fifth street, opposite the Iron City Hotel, distributing Agent for Pittsburgh and vicinity.
T. SALTER, Proprietor, Cincinnati, O.
Price only 50 cents per bottle. ap15-dly

MORGAN'S CELEBRATED INDIAN LIVER PILLS, for the cure of Liver Complaint, and all diseases arising from the Liver. In sick headache, and as a purgative and Anti-Bilious Pill, surpassed by none.

SYMPTOMS OF A DISEASED LIVER.—Chronic inflammation of the Liver, when not the consequence of an acute attack of the disease, begins generally with symptoms of a functional disorder of the digestive and biliary organs, and dyspepsia frequently seems to be the only affection present. The patient complains of irregular appetite and impaired powers of digestion, acidity, flatulence, slight cholic pains, occasional nausea and vomiting, and a slight dull pain and weight are felt in the right side, accompanied in some cases with a dragging pain in the right shoulder. Most commonly, however, no distinct pain is experienced in the region of the Liver, except when firm pressure is made on this part.—The bowels are always very irregular, costiveness being common in some instances with diarrhoea, the discharges scanty, dark colored, offensive, slimy, greenish or muddy. One of the most constant and characteristic symptoms of Chronic Liver Complaint is a dry, harsh, constricted state of the skin, a short dry cough, with slight difficulty in breathing, is a frequent attendant on this disease. In the chronic as in the acute form of this disease, the patient can seldom rest as easy on the left as on the right side. As the disease advances, slight fevers come on towards evening, attended with a burning heat in the palms of the hands and soles of the feet; the nights are restless, and when the inflammation terminates in suppuration, hectic and rapid emaciation consume the vital powers.

Manufactured and sold wholesale and retail by JOHN D. MORGAN, Druggist,
mch31 Wood street, Pittsburgh.

Dr. McLane's Liver Pills.

MESSRS. J KIDD & CO.—Gents: please let me have 2 boxes of Dr. McLane's Liver Pills. My wife has used two boxes of the Doctors' Pills. I assure you they have done her more good than any family physician has by two years attendance. Two additional boxes, I think, will effect a cure. JAMES JONES, Wilkins Township.

These valuable Pills for sale by J KIDD & Co., No. 60 Wood street, Pittsburgh. mch20

SAL. SODA—1 cask just rec'd and for sale by JOHN D MORGAN, Druggist,
ap5 93 1-2 wood street.

MEDICAL.

SANDS SARSAPARILLA:

For the removal and permanent cure of all diseases arising from an impure state of the blood or habit of the system viz:

Scrofula, King's Evil, Rheumatism, Obstinate Cutaneous Eruptions, Pimples or Pustules on the Face, Blotches, Biles, Chronic Sore Eyes, Ring Worm or Tetter, Scald Head, Enlargement and pain of the Bones and Joints, Stubborn Ulcers, Syphilitic Symptoms, Sciatica or Lumbago, and Diseases arising from an injudicious use of Mercury, Ascites or Dropsy, Exposure or Imprudence in Life. Also, Chronic Constitutional Disorders.

ITS timely administration has been attended with the happiest results in many anomalous affections; but it is chiefly intended to fill the void which exists between cathartic and aperient medicines; hence its *modus operandi* is that of an alterative directly—indirectly, proving a lasting tonic to the system.

It is highly concentrated for convenience and portability, containing nothing but the expressed essence, and is the representative of the Sarsaparilla Root, in the same manner as Quinine is of Peruvian Bark, or Morphine of Opium. It is an established fact, that a few grains of either Quinine or Morphine contains all the medicinal value of a large quantity of the crude substances, hence the superiority of those preparations—and no invalid would desire to drink a gallon mixture when a half pint contained the same medicinal value. The Sarsaparilla can be diluted when taken agreeable to the directions, and made to suit the taste of the patient.

The following certificate addressed to the Agents at Chicago, furnishes conclusive proof of its great value in cases of Fever Sores.

CHICAGO, Ill. Sept. 12, 1846.

Messrs. Stebbins & Reed—Gents: In May, 1845, I obtained at your store a bottle of Sand's Sarsaparilla, and was then confined to my bed, without sleep for a week, occasioned by violent pain from a regular fever sore of long standing on my right leg. My physicians advised me to have the limb amputated, saying it was the only means likely to preserve my life. After using half the bottle the pain began to subside, and by the time I had used nearly three bottles, I was able to transact my regular business, and before I had finished the fourth bottle, I was as well and sound as ever I had been. I have no hesitation in saying that Sand's Sarsaparilla was the means, under Providence, of saving my limb and I doubt not my life. I most cheerfully recommend it as the best article extant for the purification of the blood.

Yours, most respectfully, JAMES MILLER.

The following certificate is only another link in the great chain of testimony to its merits:

SOUTH BOLTON, Canada East, April 18, 1846.

Messrs. Sands—Gentlemen: Exposed as we are to the attacks of disease, and so frequently disappointed in proposed remedies, we cannot but look on the efforts of successful practitioners with interest and gratitude. This is true respecting your valuable preparation of Sarsaparilla. I have been severely afflicted for 23 years with a disease about which "doctor's disagree," and their prescriptions were still more diverse. I tried various remedies but found no relief until I commenced using your excellent medicine, at which time I was wholly confined to my bed. After using it a few months I am now able to walk about, ride out, and enjoy a comfortable degree of health, which I attribute entirely to the use of Sand's Sarsaparilla. Please accept my assurance of gratitude and regard. JOHN M NORRIS.

Being personally acquainted with the above statement, I hereby certify that the same is true.

REV. T M MERRIMAN.

FARTHER TESTIMONY.—The following is an extract from a letter received from Rev. William Galusha:

BERKSHIRE, Vt., Oct. 22, 1845.

Messrs. Sands: I have been afflicted with a severe pain in my side, occasioned by a diseased liver, for the last twenty years: suffering at times what language cannot convey, but since taking your Sarsaparilla, I have been greatly relieved, so much so that I have been able to attend to my business, and preach occasionally for the last fifteen months. I wholly discarded all other medicine, and thoroughly tried the Sarsaparilla, which I can recommend in truth and sincerity to all those who are in any way afflicted with any species of scrofulous complaints. There have been some remarkable cures effected by its use in this vicinity. Mrs. I. Shaw, by the use of six bottles, was restored to better health than she had before enjoyed for ten years, and Mrs. W. Stevens, who had been severely afflicted with the Erysipelas, was entirely cured by the use of a few bottles.

Yours truly, WM. GALUSHA.

For further particulars and conclusive evidence of its superior value and efficacy, see pamphlets, which may be obtained of Agents gratis.

Prepared and sold by A. B. & D Sands, Druggists, 100 Fulton st, corner of William, New York.

Sold also by L. WILCOX, Jr., Pittsburgh; H. Harwood, Beaver; Wm. Watson, New Castle; D. N. Robison, Brownsville; A. Creigh, Washington; and by Druggists generally throughout the United States.

Price $1 per bottle—six bottles for $5.

The public are respectfully requested to remember that it is Sand's Sarsaparilla that is constantly achieving such remarkable cures of the most difficult class of diseases to which the human frame is subject; therefore ask for Sand's Sarsaparilla, and take no other.

SHERMAN'S OLOSAONIAN,

ASK THE SUFFERER

FROM ASTHMA

what has relieved him in such a short time from his difficulty of breathing, Cough and suffocation? He will tell you it was "the Olosaonian, or All-Healing Balsam." Ask the consumptive what has allayed his Cough, removed the Pain in his Side and Chest, checked his night sweats, and placed the rose of health upon his cheek? and he will tell you

SHERMAN'S OLOSAONIAN,

or

ALL-HEALING BALSAM.

Ask your friends if they know of anything that will so speedily cure a long and tedious Cough, Raising of Blood, Bronchitis, Dyspeptic Consumption, Hoarseness, Influenza, and diseases of the Throat, as the Olosaonian? and they will tell you—No. There never yet has been a remedy introduced to public notice which has been productive of so much good in so short a space of time. Read the following

Astonishing Cures.

WM. BOND, the celebrated Boston cracker baker, 98 Nassau street, Brooklyn, states that his wife has been afflicted with Asthma for 20 years, and could not find permanent relief from the best medical advice which New York and Brooklyn could produce, was induced to try this great remedy. She is now nearly well. His daughter who was suffering from the same disease, tried it, and was also cured by it. Mrs Bond is now so well that she is able to rise from her bed early in the morning and attend to her usual duties throughout the day without any annoyance from her distressing malady.

HENRY JACKSON, 13th street, near the Catholic Cemetery, came to the store for the purpose of obtaining a bottle of the Olosaonian, having been afflicted with the Asthma for more than 20 years, and was so exhausted on his arrival that he could not speak. He purchased a bottle and rode home.—Four days afterward he walked from his residence to the office without fatigue, a distance of over two miles, to tell of the wonderful relief which he had experienced from using about one half of one bottle.

Consumption of the Lungs.

Mr. COMFORT, 35 White street, was so low in the month of December last, that he was given up by his physician. His friends entertained no hope of his recovery. He was persuaded to try the Olosaonian, and to his surprise it has so far restored him to health that he is now able to walk about the streets.

Mrs. ATTREE, the wife of Wm H. Attree, James Harman, Esq and Geo. W. Hays, Esq. can all bear testimony from their own experience of the healing properties of this Great Remedy in Consumption of the Lungs.

Spitting Blood.

Mrs. THOUBOURNE, 352 Monroe street, who had been troubled for a great length of time by a severe cough, and raised quantities of blood, was relieved by one bottle of the Olosaonian, and declares it the greatest remedy in the world.

DENNIS KELLY, 26 Water street, was also relieved from the same complaint, although he was very much reduced when he commenced taking it, having been under the care of his physician during the past winter. Although he coughed constantly and was very much troubled with night sweats, 2 bottles of the remedy enabled him to return to his daily work. He was entirely relieved.

DAVID HENDERSON, 60 Laight street, Geo W. Burnett, formerly of Newark, N. J., Henry Lisbon, 199 Rivington street, and numerous other persons have been speedily and permanently cured of the same complaint by this remedy.

The Array of Names

which could be produced of persons who have used this great remedy would more than fill a column. Among the number we are permitted to refer to A. M. Bininger, 102 Barclay st., Mr. Wilson of Hoboken; Mrs. Bell of Morristown, N. J.; James B. Devoe, 101 Reade st.; Mrs. M'Caffree, 50 Attorney st.; F. Smith, 93 Third Avenue, Mrs. Wm. H. Attree of this city, and Mrs Archibald, 35 White st.

Sold wholesale and retail by Wm. Jackson, at his Patent Medicine Warehouse and Boot and Shoe Store, No 89 Liberty street, head of Wood street, Pittsburgh. Price $1 per bottle. dec16-ly

THE MOST ASTOUNDING DISCOVERY—A Blessing! A Miracle!! A Wonder!!—To cure Eruptions and Disfigurements of the Skin, Pimples, Freckles, Sunburn, Salt Rheum, Scurvy, Sore Heads, &c., &c.

Four years ago last August, the capital of France was astonished in consequence of a discovery made by an Italian Chemist. Many doubted—it seemed almost an impossibility that anything made by the hands of man could have such singular powers as that claimed by Antonia Vesprini for his invention. Many classed him and his invention as a humbug, [and, alas! many foolish persons without trying do the same now,] at length, after testing it in the hospitals, the Medical Society of Paris [the best chemists in the world] delivered the following report to Signor Vesprini:

"We have now minutely and carefully examined the singular invention of Vesprini. We have analyzed its component parts—we have used it in several cases, and we hesitate not to pronounce it [the Italian Chemical Soap] as a great blessing, and a truly wonderful remedy for any cutaneous eruption or disfigurement of the skin. Its inventor we consider the true philanthropist of suffering mankind.

(Signed) LEOPOLD DUPREY, President."

READ THIS!

From the inventor himself to the present Proprietor.

PARIS, Nov. 4, 1840.

In consideration of the sum of $3,600, I have divulged to Mr. T. Jones, residing in the city of New York, N. A., the whole process of manufacturing, together with a statement of the ingredients composing my Italian Chemical Soap. He is to manufacture it for sale in the United States only, and to have the privilege of naming it "Jones' Italian Chemical Soap."

Witness: Henry J. Holdsworth.
(Signed) ANTONIA VESPRINI.

Sold by W JACKSON, at his Patent Medicine Warehouse, 89 Liberty street, head of Wood, at the sign of the Big Boot. j26

The only place in Pittsburgh where the GENUINE can be obtained. All others are Counterfeit.

BURNS AND SCALDS

EFFECTUALLY and speedily cured by the use of the Great Remedy of Nature, AMERICAN OIL. It almost miraculously reduces Inflammation, and consequently is warranted in all cases to leave no seam or scar in the flesh.

Sold wholesale and retail by WM. JACKSON, at his Boot and Shoe Store and Patent Medicine Warehouse, 89 Liberty street, head of Wood, Pittsburgh. Price 50 cents and $1 per bottle.

W Jackson being the Exclusive Agent for Western Pennsylvania, none is genuine but what is sold by HIM or HIS appointed Agents.

N. B. A Pamphlet containing ample directions, &c., with the names and address of the Proprietor and Principal Agent, is enveloped with wrapper of each bottle. Abundance of certificates can be seen at the Store.

feb17dm

LADIES Who Use Common Prepared Chalk, are often not aware how frightfully injurious it is to the skin! how coarse, how rough, how sallow, yellow, and unhealthy the skin appears after using prepared chalk! Besides, it is injurious, containing a large quantity of lead. We have prepared a beautiful vegetable article, which we call JONES'S SPANISH LILY WHITE! It is perfectly innocent, being purified of all deleterious qualities; and it imparts to the skin a natural, healthy, alabaster, clear, living white, at the same time acting as a cosmetic on the skin, making it soft and smooth.

Dr. James Anderson, Practical Chemist of Massachusetts, says: "After analysing Jones's Spanish Lilly White, I find it possesses the most beautiful and natural, at the same time innocent white I ever saw. I certainly can conscientiously recommend its use to all whose skin requires beautifying."

Price 25 cents a box.

Sold by WM. JACKSON, at his Boot and Shoe Store, 89 Liberty street, head of Wood, at the sign of the Big Boot. j25

No Cure, No Pay!

Dr. Jackson's Pile Embrocation Never Fails!

THERE are few diseases more common or troublesome than the Piles, and yet, notwithstanding great efforts have been made to cure by the use of pills, electuaries, liniments, &c., all were futile and of little benefit. Now the Embrocation is the only medicine used. A person who has been suffering with the Piles of the worst kind came from Salem, New Jersey, almost on purpose to express his gratitude for the speedy cure that this medicine had effected in his case.—Phila. Sat. Post.

For sale in Pittsburgh at the PEKIN TEA STORE, 72 Fourth st., and also at the Drug Store of H. P. Schwartz, Federal st. Allegheny City.

feb18T

YELLOW OCHRE—5 bbls best American; 2 do French;
For sale by J SCHOONMAKER & Co
ap5 No 24 wood street.

MEDICAL.

TO THE SICK AND AFFLICTED.

DR. SWAYNE'S GREAT DISCOVERY.

SINCE THE DISCOVERY OF DR. SWAYNE'S Valuable Medicine, thousands have been restored to perfect health who but by its use would now be in the silent grave.

ANOTHER LIVING WITNESS.—Read with astonishment the wonderful cure performed by Doctor Swayne's Compound Syrup of WILD CHERRY.

PHILADELPHIA, January 25, 1847.

Dr. Swayne—Dear Sir: In justice to yourself and a duty I owe to suffering humanity, I cheerfully give my testimony, and declare to the world the most astonishing effects, and the great cure your Compound Syrup of Wild Cherry performed on me, under the most unfavorable circumstances. I was taken with a violent Cough, Spitting of Blood, severe Pains in the Side and Breast, which seemed to break down and enfeeble my constitution, so that my physician thought my case beyond the power of medicine, and my friends all gave me up to die; but thanks to you and the effects of your great discovery, I now feel myself a well man, and raised from a mere skeleton to as fleshy and healthy a man as I have been for years, and shall be pleased to give any information respecting my case, by calling at my residence, Mechanic street, third door below George street, Northern Liberties. JACOB PAINTER.

Testimony is now received from all quarters of the Globe.

The following letters are presented with a view of more fully showing the opinions of Physicians in relation to the Medical value of Dr. SWAYNE'S COMPOUND SYRUP OF WILD CHERRY.

Dr. Swayne—Dear Sir: Having used your Compound Syrup of Wild Cherry extensively in my practice, I was requested by your Agent, Doctor Crutcher, to express my opinion in writing of its properties as a remedial agent, I most cheerfully comply, as I feel by so doing, I will discharge a debt I owe the community at large, and Physicians in particular. As much as I detest Quack Remedies and Patent Nostrums, I was induced from a failure of the most potent expectorants, recommended in our materia medica, in some cases of Diseased Lungs, to try your preparation of Prunus Virginia or Wild Cherry. It is sufficient to say that I was so much pleased with the result of that and subsequent trials, that I now prescribe it in preference to all other Remedies where an expectorant is indicated. In the much dreaded Pneumonia or Disease of the Lungs, in the alarming form in which it appears in Kentucky, I regard it as an invaluable Remedy in the treatment of that disease. To all who know me I have said enough, but as this may be seen by persons out of the vicinity of Frankfort, I will briefly add, that I have been engaged in an active practice of my profession of 12 years, and am a Regular Graduate of Transylvania, and this is the first Patent Medicine I ever thought enough of to express an opinion in writing.

J. H. ELLISON, M. D.
January 7th, 1847. Franklin County, Ky.

FRANKFORT, Ky., Jan'ry 7th, 1847.

The above certificate is from one of our Physicians living a few miles from here, he is doing a very good practice, and is considered a good Physician, and stands fair; he is, as he says, a regular graduate.

DR. W. L. CRUTCHER, Druggist and Apothecary.

Testimonials will never cease.

From the Temperance Pledge.

Now that Winter is upon us with its attendant train of Pulmonic and Bronchial affections, Coughs, Colds, &c. &c., we would advise those afflicted in this way to make immediate trial of Dr. Swayne's Compound Syrup of Wild Cherry. It will never fail to perform a permanent cure. The reputation of this medicine has caused many spurious articles to be put forth under its name; but the preparation of Dr. Swayne, besides being the first ever offered to the public, is the only one that can be relied on. The other mixtures sold for Wild Cherry Syrup, Balsams, &c., are all spurious and worthless, and contain none of the virtues of the original preparation, Dr. Swayne's Compound Syrup of Wild Cherry.

From the Springfield Express.

Of the thousands of purported curative nostrums now before the public, but very few are found to possess the healing virtues for which they are recommended. Among the latter we are pleased to learn none stand a better test than Dr. Swayne's Compound Syrup of Wild Cherry. The afflicted in this vicinity are beginning to use it, and to their joy they find in its use their hopes based upon its recommendations more than realized. The afflicted need not despair. While there is life, there now is hope.

A CAUTION TO THE PUBLIC.

Since the introduction of my article to the public, there have a number of unprincipled individuals got up nostrums which they assert contain Wild Cherry, some are called "Balsams," "Bitters," and even Syrup of Wild Cherry, but mine is the original and only genuine preparation ever introduced to the public, which can be proven by the public Records of the Commonwealth of Pennsylvania. The only safeguard against imposition is to see that my signature is on each bottle.

DR. H. SWAYNE.

Prepared only by Dr. H. SWAYNE, at his Principal Office, corner of EIGHT and RACE Streets, Philadelphia. All Wild Cherry preparations being fictitious and counterfeit without his signature.

For sale in Pittsburgh wholesale and retail by WM. THORN, 53 Market street,
OGDEN & SNOWDEN, corner 2nd & Wood sts.
S. JONES, 180 Liberty street.

Sold also by J Mitchell, Allegheny City; Boyd, Carns & Co., Butler; Weaver & Henderson, Mercer; Norman Calendar, Meadville; J H Burton & Co., Erie; M'Kensie & Kaskell, Cleveland; Davis & Son, Columbus; Miller, Brownsville; Marsh, Wheeling, Va.; E B Hinman, Cincinnati, Ohio; Dr E Easterly & Co., St. Louis; J S Morris & Co., Louisville, Ky; Andrew Oliver & Co., New Orleans. apr5

STANTON'S EXTERNAL REMEDY,

CALLED

HUNT'S LINIMENT,

IS now universally acknowledged to be the INFALLIBLE REMEDY for Rheumatism, Spinal Affections, Contractions of the Muscles, Sore Throat and Quinsy, Issues, Old Ulcers, Pains in the Back and Chest, Ague in the Breast and Face, Tooth Ache, Sprains, Bruises, Salt Rheum, Burns, Croup, Frosted Feet and all Nervous Diseases.

The TRIUMPHANT SUCCESS which has attended the application of this most WONDERFUL MEDICINE in curing the most severe cases of the different Diseases above named,—and the HIGH ENCOMIUMS that have been bestowed upon it, wherever it has been introduced, gives me the right to call on the AFFLICTED to resort at once to the ONLY REMEDY THAT CAN BE RELIED ON.

The faculty unite in recommending the celebrated External Remedy, Hunt's Liniment.

The following letter from the highly eminent Physicians who have been attached to the Mount Pleasant State Prison for many years, is the best evidence of the value of this celebrated Liniment.

SING SING, December 26, 1845.

My Dear Sir—I received your note of yesterday, asking my opinion in relation to Hunt's Liniment, as prepared by Mr George E Stanton. Knowing its composition, and having frequently used it, I can recommend it to you as a safe External Remedy, and in my opinion, the best Liniment now in use. Very truly and respectfully yours,

A K HOFFMAN.

Col Pierre Van Cortlandt, Croton Manor.

I fully concur in the above opinion.

W N BELCHER.

YORKTOWN, Jan. 14, 1845.

Sir—In reply to your letter, I would say that I have used your External Remedy, called Hunt's Liniment, in my practice since you made me acquainted with its composition, and unhesitatingly say that I believe it to be the best External Remedy now in use for the complaints for which you recommend it. Yours respectfully, BENJ D MILLER, M. D.

Geo E Stanton, Esq.

From the N Y Sun.

Among the mass of worthless articles and humbugs that are poured forth at the present day upon the country, it is really refreshing to find something of real practical utility, something simple, speedy and effectual in its operation, and at the same time free from those injurious effects which generally attend powerful remedies. Hunt's Liniment, prepared by Geo. E Stanton, of Sing Sing, though it has been but a short time before the public, has already obtained the confidence, not only of our most wealthy and influential citizens, but our most eminent physicians. All acknowledge it to be a sovereign balm for many of the ills that flesh is heir to, soothing the aching limb, and by its genuine stimulating influence, banishing disease from the system.

Mr. Stanton—Sir—Seeing your advertisement of Hunt's Liniment, I was induced to try its effects on my son, who had been crippled with a lame back from an infant; and it is with gratitude I bear testimony to its wonderful healing properties. My child, who is now five years of age, is now in a fair way of recovery, Yours, &c

DEMMON C NICKERSON.

POST OFFICE, Townsend, Putnam Co.

I certify that I am personally acquainted with the above named child, and think the father would be safe in saying that his son is almost well.

JAS W DYKMAN,
Nov 5, 1845. Deputy Post Master.

P. S. I would also state that I have been for a number of years subject to frequent attacks of the Rheumatism, which in many instances prevented my attending to my business. Two or three applications of the Liniment invariably remove all affections of the kind. In cases of bruises, sprains and sores, too numerous to mention, it has in this vicinity proved a certain remedy. Its value can only be estimated by those who have given it a fair trial.

This Liniment is sold at 25 and 50 cents per bottle, by all the Principal Druggists and Merchants throughout the country.

Wholesale Agents in New York.
HOADLEY, PHELPS & Co, 142 Water.
RUSHTON & Co, 110 Broadway.
A B & D SANDS, corner Fulton and William.
ASPINWALL, 86 William street.

Orders addressed to me at Sing Sing, N Y, will be attended to. GEORGE E STANTON, Proprietor.

For sale in Pittsburgh by L WILCOX, Jr, and J KIDD & Co. Allegheny City, JOHN SARGENT. Birmingham, JOHN SMITH. feb19

DR. CULLEN'S INDIAN VEGETABLE SPECIFIC FOR FEMALE COMPLAINTS.

THIS medicine is fast taking the place of every preparation heretofore used for diseases arising from Weakness or other causes. All that is necessary to secure this medicine a place in the Domestic Practice of every family, when such a medicine is needed, is a trial.

It speaks for itself—is innocent in its operation, and no injury can arise from its use at any time.

Wholesale and Retail by ROWAND & WALTON, Proprietors 376 Market Street, Philad'a.

For sale in Pittsburgh by R E Sellers, 57 Wood street; and Wm. Thorn, 52 Market st. oc6dw T

THE MOORISH HAIR DYE.—For permanently dyeing Light, Red or Gray Hair a Dark, Brown or Black color, without dyeing or injuring the skin. Sold with full directions. Price 50 cents, or $1 a bottle.

Sold by WM. JACKSON, at his Patent Medicine Warehouse, 89 Liberty street, head of Wood, at the sign of the Big Boot. j22

BALSAM—12 doz Wistar's Balsam of Wild Cherry, just received and for sale by J KIDD & Co.
ap5 No 60 wood street.

VENETIAN RED—7 bbls best English; 5 do American;
For sale by J SCHOONMAKER & Co
ap5 No 24 wood street.