THE DAILY PITTSBURGH GAZETTE
AND COMMERCIAL JOURNAL.

ESTABLISHED IN 1786. PITTSBURGH, SATURDAY MORNING, AUGUST 24, 1861. VOLUME LXXIV--NUMBER 228.

Commission, &c.

WM. J. KITZMANN......DANIEL SHUPE......L. H. VOIGT

L. H. VOIGT & CO. Successors to L. G. Graff, PRODUCE AND COMMISSION MERCHANTS, 247 Liberty street, PITTSBURGH, PA.

HOLLAND RIDDLE, Successor to John McGill & Son, No. 183 Liberty st., Pittsburgh, GENERAL PRODUCE, GROCERY AND COMMISSION MERCHANT. Consignments respectfully solicited. fe26:1yd

WM. WHITE......JNO. WHITE......JOS. WHITE. WHITE BROTHERS, FORWARDING AND COMMISSION MERCHANTS, and dealers in PROVISIONS AND PRODUCE GENERALLY, No. 325 Liberty street, Pittsburgh, Pa. my1fditang21

A. SCHOYER, Commission Merchant, Dealer in Crude and Refined CARBON OILS, GLASS, IRON, NAILS, &c., No. 163 Liberty Street. mh27:1yd

WILLIAM MEANS, HARRISON A. COFFIN, Gen. Partners; DAVID M'CANDLESS, Special Partner. MEANS & COFFIN, SUCCESSORS TO M'CANDLESS, MEANS & CO., WHOLESALE GROCERS, CORNER OF Wood and Water Streets, PITTSBURGH, PA. jy3:dly

JOHN L. HOUSE......EDWARD HOUSE. JOHN L. HOUSE & CO., WHOLESALE GROCERS AND COMMISSION MERCHANTS, Corner of Smithfield and Water Streets, PITTSBURGH, PENNA. je7:1yd

EDGERTON & STEWART, Wholesale Grocers and Commission Merchants, 107 WOOD STREET, fe3:lyd

JOHN B. CANFIELD......D. M. SARBOUR. JOHN B. CANFIELD & CO., Commission and Forwarding Merchants, And Wholesale Dealers in WESTERN RESERVE CHEESE, BUTTER, LARD, PORK, BACON FLOUR, FISH, Pot and Pearl Ashes, Saleratus, Linseed and Lard Oils, Dried Fruit and Produce generally. No. 141 and 143 Front st., Pittsburgh.

WM. CULP......CHIS SHEPARD. CULP & SHEPARD, COMMISSION MERCHANTS AND DEALERS IN FLOUR, GRAIN & PRODUCE, No. 343 Liberty Street, PITTSBURGH, PA. Choice brands of FLOUR, for Baker's and Family use, constantly on hand. Particular attention paid to filling orders for Merchandise generally. oc6:lyd

SAMUEL B. FLOYD & CO., COMMISSION MERCHANTS, And dealers in Flour, Grain and Produce Generally, 366 LIBERTY STREET, Patterson's New Block, Opposite the Passenger Depots, PITTSBURGH, PA.

J. KIRKPATRICK......R. B. BROWN......WM. KIRKPATRICK. BROWN & KIRKPATRICKS, WHOLESALE GROCERS, AND DEALERS IN FLOUR AND SEEDS, Nos. 191 and 193 Liberty st., Pittsburgh.

Druggists.

B. A. FAHNESTOCK & CO., WHOLESALE DRUGGISTS and Manufacturers of White Lead, and Litharge, corner Wood and Front streets, Pittsburgh.

BRAUN & REITER, WHOLESALE and Retail Druggists, corner of Liberty and St. Clair sts., Pittsburgh.

JOSEPH FLEMING, (SUCCESSOR to L. Wilcox & Co.) corner Market street and Diamond, keeps constantly on hand a full and complete assortment of Drugs, Medicines, Medicine Chests, Perfumery, and all articles pertaining to his business. Physicians prescriptions carefully compounded at all hours. ja9:ly

DR. GEO. H. KEYSER, Druggist, Wood street, corner of Wood street and Virgin alley, Pittsburgh, Pa.

JOHN P. SCOTT, Wholesale Dealers in Drugs, Paints, Oils, Varnishes and Dye Stuffs, No. 296 Liberty street, Pittsburgh. All orders will receive prompt attention. mh24

Real Estate Agents.

WILLIAM WARD, DEALER IN PROMISSORY NOTES, Bonds, Mortgages and all securities for money. Persons can procure loans through my Agency, on reasonable terms. Those wishing to invest their money to good advantage, can always find first and second class paper at my office, for sale. All communications and interviews strictly confidential. Office GRANT STREET, opposite St. Paul's Cathedral. jel:dtf

Produce Dealers.

JAMES HOLMES & CO., Pork Dealers, and Dealers in Provisions, corner of Market and Front streets. je1:lyd

LEECH & HUTCHINSON, Commission and Forwarding Merchants' dealers in Western Reserve Cheese, Flour, Fish, Bacon, Butter, Linseed Oil, Pot and Pearl Ashes, Seeds, Grain, Dried Fruit, and Produce generally. Extra Family Flour always on hand—Agents for the sale of Madison Co's celebrated Patented Pearl Starch. Nos. 116 Second and 145 First sts., between Wood and Smithfield sts., Pittsburgh, Pa. ap9:dly

CHEESE WAREHOUSE—HENRY H. COLLINS, Forwarding and Commission Merchant, and dealer in Cheese, Butter, Lake Fish and Produce generally, 25 Wood st., above Water, Pittsburgh. 2 mily

Music, &c.

H. KLEBER & BRO., No. 53 FIFTH st., Sign of the Golden Harp, Sole Agent for NUNNS & CLARK'S (New York) unrivalled Grand and Square PIANOS, and CARHART & NEEDHAM'S celebrated MELODEONS and ORGAN HARMONIUMS, Dealers in Music and Musical Instruments.

CHARLOTTE BLUME, MANUFACTURER and Dealer in Piano Fortes, and Importer of Music and Musical Instruments. Sole Agent for the HAMBURG PIANOS, also for HALLET, DAVIS & CO.'s Boston Pianos, with and without Aeolean Attachment. No 61 Fifth street. my3

Insurance Agents.

D. M. BOOK, Secretary Allegheny Insurance Company, 37 Fifth st.

W. P. JONES, Agent North America, State of Pennsylvania and Hartford Insurance Companies, 57 Water st.

SAMUEL REA, Secretary Citizens' Insurance Co., corner Market and Water sts.

J. GARDINER COFFIN, Agent for Franklin, Philadelphia and Delaware Insurance Companies, North-east corner Wood and Third streets.

F. M. GORDON, Secretary Western Insurance Company, 92 Water street.

P. A. MADEIRA, Agent for Delaware Mutual Insurance Co., 45 Water street.

Dry Goods.

BURCHFIELD & CO., (successors to Murphy & Burchfield,) Wholesale and Retail Dealers in Staple and Fancy Dry Goods, North-east corner Fourth and Market sts., Pittsburgh.

C. H. LOVE, Dealer in Staple and Fancy Dry Goods, sign of the original Bee Hive, No 74 Market street, Pittsburgh. mr19

R. H. PALMER, No. 105 Market St., Dealer in Bonnets, Hats, Straw Trimmings, and Straw Goods Generally.

Trimmings, &c.

JOSEPH HORNE, Dealer in Trimmings, Embroideries and Straw Goods, 77 Market st., Pittsburgh. ap15

CHARLES GIPNER, Dealer in Dry Goods, Embroideries, etc., 78 Market st., Pittsburgh. ap15

J. BUSH, Dealer in Ladies' Dress Goods, Notions, etc., 24 Fh st., Pittsburgh. ap15

EATON, MACRUM & CO, Dealers in Embroideries, Trimmings, Notions, etc., Nos. 17 and 19 Fifth street, Pittsburgh. ap15

Grocers.

FRANK VAN GORDER, PRODUCE AND COMMISSION MERCHANT, Dealer in Flour, Brooms, Seeds, Butter, Lard, Cheese, Pork, Dried and Green Fruits and Produce generally. Liberal Cash Advances made on Consignments Warehouse, No. 114 Second St, Pittsburgh. REFER TO Kramer & Rahm, Pittsb'h; J. Sellers & Co., Pittsb'h; Shriver & Dilworth, do; Means & Coffin, do; Springer Harbaugh & Co. oc14

DUNCAN M'DONALD, of the late firm of D. & D. M'Donald & Co., Wellsville, O. JNO. ARBUCKLE, JR., Pittsb'h......CHAS. ARBUCKLE, Pittsb'h. McDONALD & ARBUCKLE, WHOLESALE GROCERS, Produce and Commission Merchants, Jobbers in N. O. Sugars and Molasses, Refined Sugars and Syrups, Flour, Bacon, Rice, Cheese, Seeds, &c., No. 253 Liberty st., PITTSBURGH. no14:ly

HENRY LAMBERT......JOHN SHIPTON. LAMBERT & SHIPTON, WHOLESALE GROCERS, Produce Dealers and Commission Merchants, No. 6 Sixth street, Pittsburgh, Pa. no14:ly

THOS. LITTLE, JR.......JAMES TRIMBLE. LITTLE & TRIMBLE, WHOLESALE GROCERS AND COMMISSION MERCHANTS, Dealers in PRODUCE, FLOUR, BACON, CHEESE, FISH, Carbon and Lard OIL, IRON NAILS, GLASS, COTTON YARNS, and Pittsburgh Manufactures generally, 112 Second street, Pittsburgh.

R. & J. WATSON......T. H. ANDERSON......SAM. WATSON. R. & J. WATSON & CO., Wholesale Grocers, AND DEALERS IN Rope, Oakum, Pitch, Oils and Pittsburgh Manufactures, NO. 130 WATER STREET, Above Smithfield, au11:lyd PITTSBURGH, PA.

WILLIAM BAGALEY, WHOLESALE GROCER, Nos. 18 and 20 Wood Street, ju24:dtf PITTSBURGH.

SAM'L P. SHRIVER......JOHN S. DILWORTH. SHRIVER & DILWORTH, WHOLESALE Grocers, No. 130 and 132 Second street between Wood and Smithfield, Pittsburgh.

JOHN FLOYD......RICHARD FLOYD......WILLIAM FLOYD. JOHN FLOYD & CO., WHOLESALE Grocers and Commission Merchants, No. 173 Wood and 223 Liberty street, Pittsburgh. je16

JOHN WATT......JOHN WILSON. WATT & WILSON, WHOLESALE GROCERS, Commission Merchants and Dealers in Produce and Pittsburgh Manufactures, No. 158 Liberty street, Pittsburgh. ju25

JOHN ATWELL......A. J. LEE......CHAS. ATWELL. ATWELL, LEE & CO., WHOLESALE Grocers, Produce and Commission Merchants, and Dealers in Pittsburgh Manufactures, No. 9 Wood street, between Water and Front sts., Pittsburgh. ap18

ROBT. ROBISON......SAM'L R. ROBISON. R. ROBISON & CO., WHOLESALE Grocers, Commission Merchants, and Dealers in all kinds of Provisions, Produce and Pittsburgh Manufactures, No. 255 Liberty street, Pittsburgh. my3

ROBERT DALZELL......JAMES R. BRADING. ROBERT DALZELL & CO., Wholesale Grocers, Commission and Forwarding Merchants and Dealers in Produce and Pittsburgh Manufactures, No. 251 Liberty street, Pittsburgh, Pa.

ISAIAH DICKEY & CO., WHOLESALE Grocers, Commission Merchants, and Dealers in Produce, No. 80 Water street, and 63 Front street, Pittsburgh.

Manufacturers.

THOMAS MOORE, MANUFACTURER OF AND DEALER in all kinds of COPPER-DISTILLED PURE RYE WHISKY & FAMILY VINEGAR, Nos. 189, 191, 193 and 195 First street, between Smithfield and Grant streets, Pittsburgh, Pa. Private orders solicited. Highest market price paid for Rye. Fusel Oil and all other poisonous ingredients carefully extracted by a process new and improved. oc12

JOSEPH F. HAMILTON & CO., Corner First and Liberty Streets, PITTSBURGH, PA., MANUFACTURERS OF SUPERIOR STEAM ENGINES, MACHINERY, &c. my1ltf

JOHN OLIPHANT & CO., [SUCCESSORS OF F. H. OLIPHANT,] MANUFACTURERS OF HOT PRESSED NUTS AND WASHERS, Charcoal Horse-Shoe Iron and Nail Rods, Boiler Iron and Rivets. FAIRCHANCE IRON WORKS, FAYETTE CO., PA. jy31:1yd Warehouse, No. 15 Wood st., Pittsburgh.

EXCELSIOR GLASS WORKS. J. A. WOLFE...F. T. PLUNKETT...T. CAMPBELL. WOLFE, PLUNKETT & CO GLASS MANUFACTURERS. Warehouse, No. 12 Wood Street, (Corner of First,) PITTSBURGH, PA. sep6:lyd

GEO. W. HOLDSHIP...JOHN I. ADAIR...GEO. T. M'CORMICK. HOLDSHIP, ADAIR & CO., MANUFACTURERS OF CARBON OIL & LUBRICATING OIL. Having gone to great expense in building our Refinery and fitting it up with many improvements not yet known to other Refiners, we feel sure that our Oil cannot be surpassed. It is clear and brilliant, with all offensive odor removed. The best illuminator made—constantly on hand and for sale at our office, in Brewer's Block, Fifth street between Market and Wood sts. ap11

W. S. MACKINTOSH......J. HEMPHILL......S. P. HART. MACKINTOSH, HEMPHILL & CO., Corner Pike and O'Hara Streets, Near City Water Works, PITTSBURGH PA., MANUFACTURERS OF MACKINTOSH & HEMPHILL'S IMPROVED PATENT OSCILLATING STEAM ENGINES AND SLIDE VALVES of all sizes and best style. Having put up Machinery of large capacity and of the best quality, we are prepared to do heavy Jobbing, and solicit work in this line, trusting that by promptness and the character of our work, to merit public patronage. We invite special attention to our BALANCED VALVE OSCILLATING ENGINES, as combining advantages heretofore unattained in this class of Engines. Room with steam power and good light, To Let. ja30:1yd

WILLIAM BARNHILL......JARED M. BRUSH. WILLIAM BARNHILL & CO., 61 Penn st., below Marbury, Pittsburgh. STEAM BOILER MAKERS AND Sheet Iron Workers, Manufacturers of Barnhill's Patent Boiler, Locomotive, Flued and Cylinder Boilers, Chimneys, Breechen, Fire Bed, Steam Pipes, Condensers, Salt Pans, Sugar Pans, Iron Yawls, Life Boats, etc. Also, Blacksmiths' Work, Bridge and Viaduct Irons, done at the shortest notice. All orders from a distance promptly attended to. je23

Furniture.

JOHN H. YOUNG......THOS. B. YOUNG......JAMES L. YOUNG. T. B. YOUNG & CO., MANUFACTURERS OF FURNITURE AND CHAIRS Of Every Description. FACTORY—Federal St., between Wylie & Pa. Avenue. Warehouse—Nos. 38 & 40 Smithfield st.,

STEAMBOAT CABIN FURNITURE—We are constantly manufacturing STEAMBOAT CABIN FURNITURE and CHAIRS, and invite the attention of those interested in furnishing boats. T. B. YOUNG & CO.

Booksellers, &c.

W. G. JOHNSTON & CO., Stationers, Blank Book Manufacturers and Job Printers, No. 57 Wood street, Pittsburgh, Pa.

KAY & CO., BOOKSELLERS AND STATIONERS, No. 55 Wood street, next door to the corner of Third, Pittsburgh, Pa. School and Law Books constantly on hand.

J. L. READ, BOOKSELLER AND STATIONER, No. 78 Fourth street, Apollo Buildings.

Painters.

W. J. CRISWELL, House, Sign and Ornamental Painter, AND GRAINER, No. 61 FIFTH STREET, OPPOSITE ODD-FELLOWS HALL, PITTSBURGH, PA. Sign work done for the trade. je21:lyd

INDIA RUBBER HOSE—All sizes, for sale at 26 and 28 St. Clair street. J. & H. PHILLIPS.

Attorneys at Law.

C. B. M. SMITH, Attorney and Counsellor at Law, Has Removed to KUHN'S LAW BUILDINGS, No. 13 Diamond Street, Next door to St. Peter's Church. my1&lydis

SAMUEL A. PURVIANCE, ATTORNEY AT LAW, OFFICE, FIFTH STREET, ADJOINING OFFICE OF MARSHALL & BROWN, Pittsburgh, Pa. je26:ly

JOHN M. KIRKPATRICK......JOHN H. MELLON. LAW PARTNERSHIP. THE UNDERSIGNED HAVING this day formed a Co-partnership in the practice of the Law. JOHN M. KIRKPATRICK. JOHN MELLON. Pittsburgh, May 16th, 1861.

KIRKPATRICK & MELLON, ATTORNEYS AT LAW, No. 133 Fourth Street, 5 doors above Smithfield, my17:tf PITTSBURGH, PA.

JOHN D. KING, ATTORNEY AT LAW, AND GENERAL COLLECTOR, Warren, Trumbull County, Ohio. je12:lyd

S. SCHOYER, JR., ATTORNEY AT LAW, No. 139 Fourth st, Lowrie's Law Building, ja3 PITTSBURGH, PA.

B. F. LUCAS, ATTORNEY AT LAW, Office, No. 72 Grant Street, my5 PITTSBURGH, PA.

THOMAS EWING, Attorney and Counsellor at Law, Office No. 150 Fourth street, corner Cherry alley, au11:dawlyT PITTSBURGH, PA.

Dentistry.

TEETH EXTRACTED WITHOUT PAIN, BY THE USE OF AN APPARATUS WHEREBY NO DRUGS OR GALVANIC BATTERY ARE USED. Cold weather is the time when the apparatus can be used to its best advantage. Medical gentlemen and their families have had their teeth extracted by my process, and are ready to testify as to the safety and painlessness of the operation—whatever has been said by persons interested in asserting the contrary, having no knowledge of my process. ARTIFICIAL TEETH inserted in every style. E. OUDRY, Dentist, 136 Smithfield st.

JOSEPH ADAMS, DENTIST, No. 174 First street, Pittsburgh. REFERENCES—Dr. A. M. Pollock, Dr. Hallock, Theore Robbins, Russell Errett. my9:dly

Boots & Shoes.

JOHN CAMPBELL, MANUFACTURER OF BOOTS and SHOES of every description, No. 24 Smithfield street, Pittsburgh, Pa.

FURNITURE AND CHAIRS, AT REDUCED PRICES. James W. Woodwell, Nos. 97 and 99 Third street, AND 111 FOURTH STREET CONSISTING OF All Varieties of Styles and Finish, SUITABLE FOR Hotels and Private Dwellings. All orders promptly attended to, and the Furniture carefully packed and boxed. Steamboats and Hotels furnished at short notice. Cabinet Makers supplied with every article in the line. ja26:lyaa

DO YOU WANT WHISKERS? DO YOU WANT WHISKERS! DO YOU WANT A MUSTACHE? DO YOU WANT A MUSTACHE! BELLINGHAM'S CELEBRATED STIMULATING ONGUENT For the Whiskers and Hair. The subscribers take pleasure in announcing to the Citizens of the United States, that they have obtained the Agency for, and are now enabled to offer to the American public, the above justly celebrated and world renowned article.

THE STIMULATING ONGUENT is prepared by Dr. C. P. BELLINGHAM, an eminent physician of London, and is warranted to bring out a thick set of WHISKERS OR A MUSTACHE in from three to six weeks. This article is the only one of the kind used by the French, and in London and Paris it is in universal use.

It is a beautiful, economical, soothing, yet stimulating compound, acting as if by magic upon the roots, causing a beautiful growth of luxuriant hair. If applied to the scalp, it will cure BALDNESS, and cause to spring up in place of the bald spots a fine growth of new hair. Applied according to directions, it will turn red or towy hair dark, and restore gray hair to its original color, leaving it soft, smooth and flexible. The "ONGUENT" is an indispensable article in every gentleman's toilet, and after one week's use they would not for any consideration be without it. The subscribers are the only Agents for the article in the United States, to whom all orders must be addressed. Price One Dollar a box—for sale by all Druggists and Dealers; or a box of the "Onguent," (warranted to have the desired effect,) will be sent to any who desire it, by mail (direct,) securely packed, on receipt of price and postage, $1 18. Apply to or address, HORACE L. HEGEMAN & CO., Druggists, &c., 24 William street, N. Y. Sold by JOS. FLEMING, corner of Market street and the Diamond.

GROCERIES— 250 hhds. N. O. Sugar—fair to prime; 800 bbls. do Plantation Molasses; 150 do assorted Refined Syrups; 100 do do do Standard Sugars; 300 bags fair to choice Rio Coffee; 75 do Roasting do; 100 boxes assorted brands Tobacco; 50 catty boxes fancy do do; 100 half chests Y. H., Gunpowder and Black Teas; 200 boxes Rosin Soap; 100 do Mould Candles; 25 bbls. Winter Strained Whale Oil; 100 do assorted Fish; 100 do Extra and Ex. Family and Fancy Flour, In store and arriving and for sale by M'DONALD & ARBUCKLE, 253 Liberty st., near Wood.

VALUABLE IMPROVEMENT In Steam and Atmospheric Hammers. LETTERS PATENT were granted on Sept. 4th, 1860, to Thomas Beach, for a very simple and efficient improvement in Steam and Atmospheric Hammers, whereby the full stroke of the hammer is obtained, no matter what be the thickness of the mass of iron to be hammered—thereby effecting a great increase of power where large pieces of metal are to be operated upon, and a corresponding saving of expense. The subscribers are owners of said patent and are desirous of selling rights to use said improvement, as well as territory under said patent. A model of said improvement is left at the office of Messrs. Bakewell & Cushing, Attorneys at Law, corner of Grant and Diamond streets, where parties interested may call and see it, and learn also the terms of license, sale, &c. P. B. WEAVER, THOMAS BEACH, Prospect, Armstrong co., Pa.

SUGAR CURED HAMS—Put up expressly for our family sales by Geo. F. Davis & Co., and for sale by the subscriber by the tierce or at retail. JOHN A. RENSHAW, corner of Liberty and Hand sts.

Pittsburgh Gazette.

PUBLISHED DAILY AND WEEKLY BY S. RIDDLE & CO., FIFTH STREET, ABOVE SMITHFIELD.

PITTSBURGH: SATURDAY MORNING, AUG. 24, 1861.

LATEST FROM THE SEAT OF WAR.

WASHINGTON, August 21, 1861.

The New York Regiments.

Good influences from the State of New York are at work among the regiments disaffected by lawyers and Democratic politicians, in regard to their alleged "three months enlistment." These influences were more necessary than the friends of the misguided troops dream of. Dry Tortugas may soon cease to be the punishment of mutiny, and the painful necessity of shooting the criminals forced on the Government. The arm of the Government is long, too. It can reach conspirators against the army, whether they are in Buffalo or in Maine.

Gen. Rosecrans' Command.

The War Department received this evening a telegraphic dispatch from Gen. Rosecrans, giving the gratifying intelligence that he and his command are all right, and that if they should happen to meet with Lee or Loring he will enact Rich Mountain and Carrick's ford over again, and with like results. The command is in fine condition, and eager to drive the rebels out of Western Virginia once more.

Our Army in Missouri.

Letters from Gen. Fremont to the Government express, in strong terms, disapprobation at the tardiness with which reinforcements are sent forward. Gen. Lyon faced the enemy, fought, and fell in despair; and what is left of his gallant little army is still without reinforcements.

The Potomac not Fordable.

Though the river has fallen considerably since the setting in of fair weather, it is not yet fordable, and will not be for some days. There is no danger of the rebels crossing unless they are supplied with boats.

More Insubordination.

Just as the clemency of Government had been successfully invoked in behalf of the 2d Maine men and the mutineers of the 79th, the fine Buffalo Regiment must, by an act of mischievous folly, make mercy to mutiny no longer possible. Last night, 40 of the New York 21st, stationed at Fort Runyon, were taken to the yard, with an order from Gen. McDowell, accompanying the list of names, consigning them to the Dry Tortugas for labor on military works.

The Union Men of Kentucky Awake.

We learn by private advices from Kentucky that Union men are rapidly receiving arms, and organizing. Four or five regiments are ready, and it is believed that in a few days 20,000 loyal citizens of Kentucky and Eastern Tennessee, from which hundreds of fugitives are prepared to fight their way back, will be in line. The Legislature, which meets on Monday week, will probably put an end to the pernicious doctrine of neutrality, in respect of which the people are far ahead of their leaders, by declaring the right of the General Government to march troops through the State, and by deposing Magoffin, and inviting Breckinridge and Powell to resign.

Alarm among the Rebels.

The rebels have apparently taken alarm at something they have discovered. After cautiously moving forward to the immediate proximity of our lines, they have suddenly, and with a haste equal to that of our troops retreating from Bull Run, left even the sick and wounded behind and withdrawn their lines to behind Fairfax Court House. This cannot be a feint. It is nothing more nor less than a panic without a gun being fired or a movement made on our side.

The Safety of Washington--An Advance to Richmond.

It is perhaps true that a rise in the Potomac from the recent rains saved Washington from an assault at all points by the combined forces of the rebels at a critical moment; but the opportunity for preparation has been improved, and additional forces are needed here to protect the rear while the now well disciplined and organized army of General McClellan proceeds to do its duty. The advance, when made, will not probably be by way of Manassas Junction, and the rebel Generals seem to have become aware of this fact. They have evidently abandoned the idea of attacking Washington, and are anxious now to take care of themselves. They have suddenly withdrawn their advance and fallen back in the direction of Centreville. They evidently anticipate an immediate attack; but owing to the consummate skill with which General McClellan has directed the movements and preparations on our side, for the first time the rebels are at a loss to know at what point their position is to be assailed. If the reinforcements called for arrive in time, the next startling news given to the country may be that Richmond is in our possession, and the whole rebel army of Virginia cut off.

Sickness at Manassas.

Information from secession sources states that much sickness prevails at Manassas among the rebel troops. There is some small-pox, though not so much as has been reported in Northern papers. Measles and malarious fevers are very prevalent, and in some companies over half the members are on the sick list.

Another Brigadier General.

Major W. S. Barry, Chief of Artillery in General McClellan's staff, was to-day appointed Brigadier General of Volunteers.

Insurrection in Virginia.

I learn from a source entitled to credit that a formidable insurrection occurred among the slaves in Orange county, ten days since, set on foot by a negro preacher. Several negroes were hung for having taken part in the movement. There are very few whites left in that county, nearly all having been drafted into the military service of the State.

The Rebels Falling Back.

The *Star*, of this city, says it has positive information that Beauregard withdrew his forces last night to a mile in the rear of Fairfax Court House, owing, as the *Star* alleges, to a fright caused by a supposed advance of the Union troops.

Mounted Rangers.

The Department has accepted a regiment of mounted rangers, to be raised in Colorado Territory, which has been tendered by Judge Pettis, of that Territory.

The Rebel Army.

James Rogers, one of the deserters from the rebel ranks, a member of the Polish Legion, says that when his regiment left New Orleans, there was not another regiment remaining in the city, and that it was almost impossible to obtain recruits, though the most active efforts were making to do so.

The Plans of the Rebels.

Information has been received at headquarters to the effect that the recent rains had entirely broken up the plans of the rebels for a movement upon the city, by their having so swollen the Potomac as to make it unfordable. There is now no point between Georgetown and Harper's Ferry where the river can be forded.

WASHINGTON, Aug. 22.—Twenty-three rebel prisoners, among whom are a colonel and a captain, have been released by order of the War Department, because they professed Union sentiments. They were captured by our forces at the battle of Phillippa. Considerable dissatisfaction at their release is expressed here.

Deserters from the rebel army state that nearly all of the enemy's troops have been moved up from Richmond to Manassas Junction, and that much sickness and discontent prevailed among the men.

It is understood that Mayor Berret, of this city, will resign his place in the new Police Board rather than take the oath of allegiance.

Gen. Anderson leaves this city to-day to assume the command of the United States forces in Kentucky.

Under the new orders of the War Department, our army will soon be completely uniformed in blue.

THE SIXTY-NINTH REGIMENT decided, last night, to volunteer for the war, and to go out under command of Lieutenant Colonel Nugent. It is probable that Captain Thomas Francis Meagher will accompany them.—*New York Tribune.*

Affairs in Mexico.

We publish this morning a very important letter from our correspondent in the City of Mexico. It announces that England, France and Spain have simultaneously closed their relations with the Mexican Government, and withdrawn their ministers, on the ground—which may or may not be more than a pretext—that the Government has, in its financial extremity, suspended for two years payment of its public debt.

In December last, the Liberal Party of Mexico, with Juarez at its head, and fighting for civil and religious liberty, achieved a decisive victory over its great enemy, the Party of the Church. The real friends of constitutional freedom—such as understood the nature of the struggle in Mexico—rejoiced, and high hopes were entertained that the Mexican Republic was about to start upon a peaceful and prosperous career. These hopes, though not destroyed, have been for the moment frustrated.

When the victorious constitutional government became installed in power in the City of Mexico, it held no relation with foreign Powers. The United States had acknowledged that government, but at the period mentioned we had no Minister in the country. The representatives of European Powers, resident in Mexico, had not only recognized the Government of the Church Party, but they had been its active and open partizans. This co-operation of the foreign representatives in Mexico with the enemies of the Liberal Party did not cease until some time after, that party came into power. The Spanish Minister, Senor Pacheco, never relaxed his violent opposition to the Constitutional Government. He was expelled from the country. English, French and Prussian Ministers eventually recognized the victorious and duly installed constitutional Government. But upon the heels of this recognition came claims for old debts due their respective citizens, and for damages to an enormous amount, inflicted by the very Government whose sole claim to be a Government, and whose sole strength while it did exist rested upon the support of these same foreign Ministers. It was in vain that the constitutional Government represented that the country had just emerged from a civil war, which had prostrated its industry, depleted the treasury, and dried up the sources of the revenue. It was in vain that Government begged for time to establish order and put the wheels of industry, trade and commerce in motion, and obtain wherewith to liquidate their debts. With their hands on the throats of those who compose the distressed and patriotic Government in the City of Mexico, these foreign mercenaries have persistently demanded payment without a moment's delay.

Taking advantage of this state of affairs in the capital of the Republic, the *debris* of the Church party, in large and small bodies, have been plundering and murdering in various sections of the country. Mexico has thus been harassed and kept in a state of complete disorganization of her foreign and domestic enemies, few in number yet powerful for mischief. To her natural friend and ally, the United States, she could look for no assistance. There was no treaty between the two countries upon which to base any reciprocal friendly action. No facilities for direct mail communication even existed. We only sent a Minister to that country to sit with folded hands and look upon its troubles, and contemplate the arts of foreign diplomacy in turning them to their own advantage and to our injury.

What is to result from this state of things it would be idle to conjecture. We have rumors from Washington, which it is necessary, however, to receive with caution, that the three European Powers have taken this step not without reference to the affairs of the United States—and that they intend to purchase from Mexico for their own benefit immunity from conquest, at the price of recognizing the Southern Confederacy. If these rumors should prove true, we shall soon have opened another and more serious chapter of our national history. For the present, however, we forbear speculation upon them.—*N. Y. Times.*

Extraordinary Fall of Rain--Two Women Drowned.

Yesterday, another of those unfortunate visitations which promise to make the year of grace eighteen hundred and sixty-one memorable in the calendar of history, came over our city. About one o'clock in the afternoon, a sudden flush of preternatural heat was succeeded by what at first appeared to be only a copious shower, but which rapidly gathered strength and violence, until it seemed as if the windows of heaven had again been opened, and that a second deluge was to be poured out upon the earth, that it might be once more washed and cleansed from the accumulated sins of ages, as it was in the days of Noah.

The heavy masses of water which came tumbling and splashing down the hill sides, like so many cataracts, bearing before them not only the loose earth *debris* that had there accumulated, but even those large stones and rocks with which smaller rains had choked up the water courses and turned the waters from their natural outlets through the ravines and creeks to other more picturesque and dangerous channels. The streets rapidly overflowed, and street-railroad horses floundered belly deep, where an hour before they trotted over dry stones; while their passengers clambered with undignified grace upon the car seats, that they might escape the waters that submerged the floors.

As the current of waters came coursing down Race and Parallel streets, it picked the bowlders from the pavement and washed away the earth a yard deep in large patches. The Miami canal, unable to carry off the torrents that rolled down the hill side, overflowed its banks to the terror of the surrounding inhabitants, who fled from the rising waters as from a pestilence. At Deer Creek, the scene was terrific. Mothers rushed from their dwellings to dry ground with their infants in their arms, and returned to find their second-born struggling amidst the rising torrents. Houses were lifted from their foundations and set down in places where they had not been. We are not romancing when we say that such a scene of terror and alarm as was yesterday displayed at the head of Court street has not been seen in this city since the days of Fort Washington; no, not even when the great tornado swept over us like an angel of wrath.

Mrs. F. M. Hermer went into the cellar of her house, on Hamilton road, near Elm, to remove some property, and was drowned by the sudden rushing in of the water. She leaves seven children.

It is reported that a woman and two children were swept away in Storrs township, while trying to save their hogs.—*Cin. Com.*

DEATH OF COLONEL PAXTON.—We regret to announce the death of Col. Joseph Paxton, of Catawissa. He was well known throughout this State as one of its most energetic and enterprising citizens. He was actively engaged for many years in the manufacture of iron, at his extensive furnaces, near Bloomsburg; was a very superior farmer, and was one of the most indefatigable advocates of the great public improvements which now traverse Columbia and Montour counties. He was a very influential member of the old Whig party during its existence, and latterly of the Republican party.—*Phila. Press.*

RUSSELL'S RUN.—The battle of the 21st ult., instead of being called Bull Run, by the English journals, should be called "John Bull's Run," to commemorate the fact that Mr. Russell, of *The Times*, who described a fight which he never went within five miles of, was the first to set spurs to his horse and run away, arriving at Washington much in advance of all other fugitives. Perhaps a yet significant title would be "The Battle of Russell's Run."—*Phil. Press.*

STEAM WEEKLY BETWEEN NEW YORK AND LIVERPOOL,

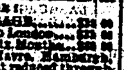

Landing and embarking Passengers at QUEENSTOWN, (Ireland.) The Liverpool, New York and Philadelphia Steamship Company intend despatching their full-powered Clyde-built Iron Steamships as follows: EDINBURG......Saturday, 24th August; CITY OF WASHINGTON......Saturday, 31st August; GLASGOW......Saturday, 7th September; and every Saturday, at noon, from Pier 44, North River. RATES OF PASSAGE: FIRST CABIN......$75 | STEERAGE......$30; do to London......$80 | do to London......$33; Steerage Return Tickets, good for six Months......$60. Passengers forwarded to Paris, Havre, Hamburgh, Bremen, Rotterdam, Antwerp, &c., at reduced through fares. Persons wishing to bring out their friends can buy tickets here at the following rates, to New York: From Liverpool or Queenstown; 1st Cabin, $75, $85, and $105. Steerage from Liverpool $40. From Queenstown $30. Sight drafts for sale on England, Ireland, Scotland and Wales. These Steamers have superior accommodations for passengers, and carry experienced Surgeons. They are built in Watertight Iron Sections, and have Patent Fire Annihilators on board. JOHN G. DALE, Agent, 15 Broadway, N. Y., or JOHN THOMPSON, Agent, mh12:tf 410 Liberty street, Pittsburgh.

Insurance.

Indemnity Against Loss by Fire. Franklin Fire Insurance Company of PHILADELPHIA. Office 435 and 437 Chestnut st., near Fifth.

Statement of Assets, January 1st, 1860, published agreeably to an act of Assembly, being

First Mortgages, amply secured	$1,836,303 58
Real Estate (present value $109,313 61) cost	102,955 25
Temporary Loans, on ample Collateral Securities	89,135 56
Stocks (present value $86,667 72) cost	89,755 68
Notes and Bills receivable	1,821 00
Cash	27,919 88
	$2,308,061 65

The only Profits from Premiums which this Company can divide by law are from Risks which have been determined. Insurances made on every description of Property, in Town and Country, at rates as low as are consistent with security. Since their incorporation, a period of thirty years, they have paid Losses by fire, to an amount exceeding *Four Millions of Dollars*, thereby affording evidence of the advantages of Insurance, as well as their ability and disposition to meet with promptness all liabilities.

LOSSES BY FIRE. Losses paid during the year 1859......$106,685 57

DIRECTORS—Charles N. Bancker, Mordecai D. Lewis, Tobias Wagner, David S. Brown, Samuel Grant, Isaac Lea, Jacob R. Smith, Edward C. Dale, Geo. W. Richards, George Fales. CHARLES N. BANCKER, President. EDWARD C. DALE, Vice President. WM. A. STEEL, Secretary pro tem. J. GARDINER COFFIN, Agent, my6 Office Northeast cor. Wood and Third sts.

Delaware Mutual Safety Insurance Co., Incorporated by the Legislature of Pennsylvania, 1835. Office, S. E. Corner Third and Walnut sts., PHILADELPHIA. MARINE INSURANCES on Vessels, Cargo, and Freight to all parts of the world. INLAND INSURANCES on Goods by Rivers, Canals, Lakes and Land Carriage, to all parts of the Union. FIRE INSURANCES on Merchandise generally, —On Stores, Dwelling Houses, &c. ASSETS OF THE COMPANY. November 1, 1860.

United States Treasury Notes and Interest due	$219,963 84
Philadelphia City 6 ⅌ cent Loan	125,203 87
Pennsylvania State Loans	117,915 00
Bills Receivable	171,356 42
Bonds, Mortgages and Real Estate	95 863 35
Penna. Railroad 6 per cent Mortgage Bonds	45,000 00
Tennessee State 5 per cent. Loan	24,000 00
Stocks in Penna. R. R. Gas and Ins. Co's	24,901 S
Balance due at Agencies, Premiums on Marine Policies, Interest and other debts due the Co	51,555 02
Cash on hand and in Banks	29,103 51
	$904,907 41

DIRECTORS: William Martin, Edmund A. Souder, Theophilus Paulding, John R. Penrose, John C. Davis, James Traquair, William Eyre, Jr., James C. Hand, William C. Ludwig, Joseph H. Seal, Dr. R. M. Huston, George G. Leiper, Hugh Craig, Charles Kelley, Samuel E. Stokes, J. F. Penniston, Henry Sloan, Edward Darlington, H. Jones Brooke, Spencer McIlvaine, Thomas C. Hand, Robert Burton, Jr., Jacob P. Jones, James B. McFarland, Joshua P. Eyre, John B. Semple, Pitts'g, D. T. Morgan, A. B. Berger. WM. MARTIN, President. THOS C. HAND, Vice President. HENRY LYLBURN, Secretary. P. A. MADEIRA, Agent, ap21yd—no23 No. 95 Water street, Pittsburgh.

FIRE INSURANCE. By the Reliance Mutual Insurance Co., OF PHILADELPHIA. On Buildings, Limited or Perpetual, Merchandise, Furniture, &c., in Town or Country. Office No. 308 Walnut street. CAPITAL $229,610......ASSETS $308,508 92.—Invested as follows:

First Mortgage on Improved City Property, worth double the amount	$155,600 00
Ground rent, first class	2,462 50
Penna. Railroad Co's 6 per cent. Mortgage Loan, $30,000, cost	27,000 00
City of Philadelphia, 6 per cent loan	30,000 00
Allegheny county 6 per cent. Pa. R. R. Loan	10,000 00
Collateral loans, well secured	2,500 00
Huntingdon and Broad Top Mountain Railroad Company, mortgage loan	4,000 00
Pennsylvania Railroad Co's Stock	4,000 00
Stock of Reliance Mutual Insurance Co	24,250 00
Stock of County Fire Insurance Co	1,050 00
Stock of Delaware M. S. Insurance Co	700 00
Commercial Bank do	5,125 01
Mechanics' Bank do	2,812 50
Union M. Insurance Co's Scrip	160 00
Bills Receivable, business paper	10,227 01
Book Accounts, accrued interest, etc	6,316 73
Cash on hand and in hands of agents	11,255 13
	$308,508 96

CLEM TINGLEY, President. DIRECTORS—Clem Tingley, Saml Bispham, Wm R. Thompson, Robert Steen, Frederick Brown, Wm Musser, C. Stevenson, Benj. W. Tingley, John R. Worrell, Marshall Hill, H. L. Carson, E. Lothrop, Robt. Toland, Chas. Leland, Fred'k Lennig, Jacob T. Bunting, C. S. Wood, Smith Bowen, Jas S. Woodward, John Bissell, Pittsburgh. B. MINGHMAN, Secretary. J. G. COFFIN, Agent, my6 Northeast corner Third and Wood streets.

Western Insurance Company OF PITTSBURGH. GEORGE DARSIE, President. F. M. GORDON, Secretary. Capt. R. D. COCHRAN, General Agent. OFFICE, No. 92 Water street, Spang & Co.'s Warehouse, up stairs, Pittsburgh. Will insure against all kinds of Fire and Marine Risks. A Home Institution managed by Directors who are well known in the community, and who are determined, by promptness and liberality, to maintain the character which they have assumed, as offering the best protection to those who desire to be insured. ASSETS OCTOBER 30, 1859.

Stock Accounts	$63,000 00
Mortgages	2,150 00
Office Furniture	250 00
Open Accounts, &c	7,500 00
Cash	13,351 00
Premium Notes	27,506 20
Notes and Bills Discounted	174,075 16
	$293,231 76

DIRECTORS: George Darsie, R. Miller, Jr., Rees J. Thomas, C. W. Jackson, James McAuley, Alexander Speer, Andrew Ackley, Wm McKnight, Nathaniel Holmes, Alex. Nimick, David M. Long, William H. Smith, C. W. Ricketson. my30 F. M. GORDON, Sec'y.

Fire, Marine and Inland Insurance. INSURANCE COMPANY OF NORTH AMERICA, PHILADELPHIA. Incorporated 1794—Capital......$500,000. Assets, January 10, 1859......$1,159,976 87. THOMAS PLATT, Sec'y. ARTHUR G. COFFIN, Prest.

INSURANCE CO. OF THE STATE OF PENNSYLVANIA: PHILADELPHIA. Incorporated, 1794—Capital......$200,000. Assets February 1, 1859......$418,203 43. HENRY D. SHERRERD, WILLIAM HARPER, Sec'y. President.

HARTFORD FIRE INSURANCE CO., HARTFORD. Incorporated, 1810—Capital......$500,000. Assets May 1, 1860......$966,754 83. TIMO. C. ALLYN, Sec'y. H. HUNTINGDON, Prest. Insurance in the above Old and Reliable Companies can be obtained by application to W. P. JONES, Agent, 57 Water st., Bagaley's Building.

Citizen's Insurance Comp'y of Pittsburgh, Office, cor. Market & Water sts. WM. BAGALEY, President. SAMUEL REA, Secretary. INSURES STEAMBOATS AND CARGOES, assures against Loss and Damage in the Navigation of the Southern and Western Rivers, Lakes and Bayous and the Navigation of the Seas. Insures Against Loss and Damage by Fire. DIRECTORS: Wm. Bagaley, Jas. Park, Jr., R. F. Jones, Francis Sellers, W. G. Johnston, Hon. T. M. Howe, C. Ing, Capt. R. C. Young, B. M. Kier, John Shipton, Jas. M. Cooper, S. Harbaugh, J. Caldwell, Jr., Jno S. Dilworth, Barclay Preston. de20:lyd

Philadelphia Fire and Life INSURANCE COMPANY, No. 149 CHESTNUT STREET, opposite the Custom House. Capital $210,100—Assets $301,068. Will make all kinds of Insurance, either Perpetual or Limited, on every description of Property or Merchandise, at reasonable rates of premium. ROBERT P. KING, President. M. W. BALDWIN, Vice President. DIRECTORS—Chas. Sayre, R. B. Cope, E. B. English, Geo. W. Brown, P. B. Savery, Joseph C. Peel, C. Sherman, John Clayton, J. S. Magargee, R. Wilcox. F. BLACKBURN, Secretary. J. G. COFFIN, Agent, de26:dlyb corner Third and Wood streets.

ALLEGHENY INSURANCE CO., OF PITTSBURGH. OFFICE—No. 37 Fifth Street, Bank Block. INSURES AGAINST ALL KINDS OF FIRE AND MARINE RISKS. ISAAC JONES, President. JOHN D. McCORD, Vice President. D. M. BOOK, Secretary. Capt. WM. DEAN, General Agent. DIRECTORS—Isaac Jones, C. G. Hussey, Harvey Childs, Capt. R. C. Gray, John A. Wilson, L. R. Livingston, John D. McCord, Capt. Adam Jacobs, T. J. Hoskinson, Capt. William Dean, Robt. L. McElroy, H. L. Davis.

Miscellaneous Cards.

GOLD PENS, WHOLESALE AND RETAIL. Pens and Cases Repaired; SILVER AND GOLD PLATING Done at the shortest notice, at the corner of Fourth and Market streets, second story. Persons living out of the city, having pens to repair, can send them by mail. mh5:tly FITZPATRICK & CO.

JOHN WILSON......JAMES W. CARR......DAVID M'CANDLESS. WILSON, CARR & CO., (LATE WILSON, PAYNE & CO.) Wholesale Dealers in FOREIGN & DOMESTIC DRY GOODS, No. 94 Wood Street, 3d house above Diamond Alley, ap10:dtf PITTSBURGH.

JAMES R. CHILDS & CO., HOPE COTTON MILL, ALLEGHENY CITY. MANUFACTURERS OF SEAMLESS BAGS, AND OF OSNABURGS, 32 inches to 40 inches wide. Orders left at H. Childs & Co.'s, 133 Wood street, Pittsburgh, will receive attention. oc31:ly

Lucifer Oil Works. WILLIAM P. WOOLRIDGE, MANUFACTURER OF COAL AND CARBON OILS AND DEALER IN LAMPS, CHIMNEYS, &c., &c., No. 39 Market street, Between Second and Third, mh30:dly PITTSBURGH, PA.

SIMON JOHNSTON, DEALER IN PURE DRUGS AND CHEMICALS, Perfumery, Fancy Goods, Burning Fluid, Oils, Family Medicines, &c. &c., of strictly prime quality, which he offers at LOWEST PRICES. CORNER SMITHFIELD AND FOURTH STS., PITTSBURGH, PA. Prescriptions carefully compounded, at all hours. oc31:lyd

F. REYMER......J. S. REYMER......WM. D. REYMER. [Late at Miller & Rickstson's.] REYMER & BROTHERS, [Successors to Reymer & Anderson.] WHOLESALE DEALERS IN FOREIGN FRUITS, NUTS and SPICES, CONFECTIONERY, SUGARS, FIRE WORKS, &c., Nos. 126 and 128 WOOD STREET, above Fifth, (late 39 Wood st.,) Pittsburgh, Pa. jy22:lyd

A. FLOYD, Corner of Fourth and Ross streets, PITTSBURGH, PA. Agent for the receipt and sale of CARBON OILS. Keeps constantly on hand and is receiving Heavy and Light Oils suitable for lubricating and refining purposes, which will be sold Low for Cash, and Cash Only.

WELLS, RIDDLE & CO., 215 Liberty st., opposite 6th, Pittsburgh, MANUFACTURERS OF WHIPS, LASHES, & SWITCHES, and every description of LEATHER BRAIDED WORK. Orders solicited from the trade, and promptly attended to.

JACKSON & TOWNSEND, PORK PACKERS, and Dealers in Bacon, Lard, Dried Beef, Mess & Rump Pork, No 12 Fourth street, near Liberty, Pittsburgh.

W. P. MARSHALL, Announces the arrival of NEW WALL PAPERS, BORDERS, &c., AT ja7 No. 87 WOOD STREET.

JACOB REESE, DEALER IN PIG METAL, IRON ORE, SCRAP IRON, SCRAP STEEL, AND CANADIAN GLASS SAND STONE. OFFICE—CORNER OF FRONT AND SMITHFIELD STREETS. mr10:dtf

J. B. SHALLENBERGER & CO., [Successors to R. Dunlap, Jr.] IMPORTERS AND DEALERS IN HARDWARE AND CUTLERY, No. 101 Market Street, PITTSBURGH, PA. my17:du

W. A. CALDWELL......JOHN CALDWELL, JR. CALDWELL & BRO., BOAT FURNISHERS AND DEALERS IN Manilla, Hemp and Cotton Cordage; Oakum, Tar, Pitch, Rosin and Oils; Turpentine, Duck, Light and Heavy Drillings, &c. ap5:ly No. 63 Water and 75 Front Street.

FINE GOODS.— SOLID GOLD WEDDING RINGS, SINGLE STONE AND CLUSTER DIAMOND RINGS, LADIES' GOLD WATCHES AND CHAINS, Silver Articles in cases suitable for Wedding Presents, Sets of Jewelry in coral, jet, Amethyst, Pearl, &c.; Silver Cups and Goblets for presentation; Gold Head Canes, &c. H. RICHARDSON & CO., ap17 Corner of Fifth and Market streets.

CUTLERY—DOMESTIC AND WARE. W. W. YOUNG, (successor to Carnahan & Young,) No. 97 Wood street, corner Diamond alley; dealer in all kinds of CUTLERY, KNIVES, RAZORS, SCISSORS, RIFLES, GUNS, REVOLVERS, &c. &c. A large assortment of the above goods constantly on hand. mhl

W. P. MARSHALL, having returned from the East, will soon receive a magnificent assortment of French and American Paper Hangings, for adorning town and country houses. The variety will be as great as heretofore, and prices lower, "suiting the times." fe25 87 Wood st.

STUCCO WORKER. JAMES OWENS, STUCCO AND MASTIC WORKER, PAPER HANGER AND PLASTERER. CENTRES and ORNAMENTS of all kinds furnished on short notice. All orders left at No. 23 Congress street, six doors from Wylie, or at Palmer's Wall Paper Store, No. 91 Wood st., will be promptly attended to. mh23

SHIRT MANUFACTORY. MISSES J. & H. AUL, NO. 32 ST. CLAIR STREET. Make to order, by hand, SHIRTS, COLLARS, &c., on short notice. Also, have constantly on hand a fine assortment of SHIRTS AND COLLARS, Made in the best, most fashionable and desirable manner. je28:lyd

DYSPEPSIA AND CONSTIPATION.—Perhaps there is no one thing so efficient in removing these ailments as the simple farina known by the name of Ervalenta. Facile of digestion, light upon the stomach, and highly nutritious. Also, the Ervalenta Crackers, for the same purpose. Fresh supplies of both just rec'd. je6 J. L. READ, 78 4th street.

HENRY S. KING, BROKER, for the sale or purchase of Metal, Carbon Oil, Merchandise, Bonds, Stock, Notes, &c. Moderate compensation charged for making contracts, sales and purchases. No. 47 St. Clair street, no4:tf PITTSBURGH.

DANIEL BENNETT, MANUFACTURER OF YELLOW, ROCKINGHAM, CREAM AND FANCY COLORED WARES. Office at the Manufactory, corner of Washington and Franklin streets, Birmingham, opposite Pittsburgh, Pa. my9:lyd

W. S. HAVEN is prepared to furnish PRINTER'S MATERIALS, of every description, corner of Wood and Third sts. jal1

BOLTING CLOTHS, of better quality and at lower price than elsewhere in the State. au5:ly GEORGE R. HOGG, Brownsville, Pa.

Architectural.

JAMES M. BALPH, late assistant to Chas. Bartberger, Esq., prepares EXPLICIT DRAWINGS and SPECIFICATIONS for all kinds of buildings, and superintends their erection on reasonable terms. OFFICE ON ANDERSON STREET, between Lacock and Robinson streets, ja12 ALLEGHENY.

CHAS. BARTBERGER, ARCHITECT, OFFICE, IRON BANK BLOCK, FIFTH STREET. Furnishes plans and specifications for buildings of every description; works superior and on moderate terms. my9:lyd

$20,000 TO LOAN on Bonds and Mortgages, in sums to suit, Time from two to four years. Property must be in Allegheny county. Enquire at FREITZ, ja18 12 St. Clair street.