### Queer Things Done in Type.

The mistakes of printers are often very funny to readers, and exasperating to authors. A single letter is often of the greatest importance, and a small mistake frequently changes the whole effect of an article. Some very funny stories are told of mishaps of this character, and we give below some of the best.

An English paper once stated that the Russian Gen. Backinoffkowsky was found dead with "a long word in his mouth." It should have been "sword." In this case, however, the printer could not have been blamed for leaving out a letter after setting up the Russian name correctly. During the Mexican war one of the English newspapers hurriedly announced an important item of news from Mexico—that Gen. Pillow and thirty seven of his men had been lost "in a bottle." It should have read "battle."

A lad in a printing office came upon the name of Hecate, occurring in a line like this:

"Shall reign the Hecate of the deepest Hell."

The boy thinking he had discovered an error, ran to the master printer and inquired eagerly whether there was an *c* in cat.

"Why no, no, you blockhead," was the reply. Away went the boy to the press room and extracted the objectionable letter. But fancy the horror of both poet and publisher when the poem appeared with the line:

"Shall reign the He Cat of the deepest Hell."

A newspaper some time ago gravely informed its readers that a rat descending the river came in contact with a steamboat with such serious injury to the boat that great exertions were necessary to save it. It was a raft and not a rat, descending the river.

LETTERS DROPPED OUT.

But let a form of type be ever so correct when sent to the press, errors not unfrequently happen from the liability of letters to drop out, when the form has not been properly adjusted or locked sufficiently tight. A printer putting to press a form of the Common Prayer, the c in the following passage dropped out unperceived by him: "We shall all be *changed* in the twinkling of an eye." When the book appeared, to the horror of the devout worshipper, the passage read: "We shall all be *hanged* in the twinkling of an eye."

A newspaper recently stated, in a report of a battle, that the conflict was dreadful, and that the enemy was repulsed with great laughter (slaughter) A man was said once to have been brought up to answer the charge of having eaten (beaten) a stage driver for demanding more than his fare. The public were informed, some time ago, that a man was committed for having stolen a small ox (box) from a lady's work bag. The stolen property was found in his vest pocket. In an account of a Fourth of July dinner it was stated that none of the poultry was eaten except the owls (fowls)

A 'MAKE UP' BLUNDER.

A laughable mistake is shown in the following mixture of two articles—one concerning a preacher, the other about the freaks of a mad dog—which occurred in a hurried 'make up' in a printing office:

"Rev. James Thompson, rector of St. Andrew's church, preached to a large concourse of people on Sunday last. This was his last sermon. In a few weeks he will bid farewell to his congregation, as his physician advises him to cross the Atlantic. He exhorted his brethren and sisters, and after the conclusion of a short prayer, took a whim to cut up some frantic freaks. He ran up Timothy street to the college. At this stage of proceedings a couple of boys seized him and tied a tin kettle to his tail, and he again started. A great crowd collected, and for a time there was a grand scene of running and confusion. After a long race he was finally shot by a policeman."

It is not stated whether the following item, which is said to have been printed once upon a time, was the result of inebriety on the part of the printer or reporter:

"*Horrible Catastrophe.*—Yesterday morning, at four o'clock P. M., a small man named Jones or Smith, with a heel in the hole of his trowsers, committed arsenic by swallowing a dose of suicide. The verdict of the inquest returned a jury that the deceased came to the fact in accordance with his death. He left a child and six small wives to lament the end of his unfortunate loss. In death we are in the midst of life."

THE POWER OF COMMAS.

In the Priory of Hammessa there dwelt a prior who was very liberal, and who caused these lines to be written over his door:

"Be open evermore, O, thou my door,
To none be shut, to honest or to poor."

But after his death there succeeded him another, whose name was Raynhard, as greedy and covetous as the other was bountiful and liberal, who kept the same lines there still, changing nothing therein but one point, which made them run after this manner:

"Be open evermore, O, thou my door,
To none; be shut, to honest or to poor."

The following sentence from a recently written novel shows the importance of punctuation:

"He enters on his head, his helmet on his feet, armed sandals upon his brow; there was a cloud in his right hand, his faithful sword in his eye, an angry glare—he sat down.

A distinguished California divine was asked, after a trip to silver land, what he thought of the country. He replied: "There are but three things at Washoe, sir, big mines, little mines, and whiskey shops; in other words—ephir holes, gopher holes, and loafer holes."

---

## CALL AT

# T. G. EVANS'

## Wholesale and Retail

# GROCERY & PROVISION STORE,

## *for Cheap Goods!*

His Stock is complete, consisting in part of

**Sugars, Coffees, Teas, Spices, Coal Oil, Tobacco, Cigars, Flour, Feed, Fish, Salt, Hams, Shoulders, Cheese, Fruit, Glass and Queensware, Hardware, Lamps, &c.&c.**

**COUNTRY PRODUCE taken in exchange for Goods. Cash paid for Butter and Eggs.**

**—Call and examine my stock, and satisfy yourselves.** [1024]

---

# FURNITURE!

Broke Out in a New Place!

BUREAUS, from $10 to $18.

FINE DRESSING BUREAUS, from $20 to $65.

SECRETARIES, DESKS, &c. &c. different prices.

BEDSTEADS, from $3 to $65—(20 different patterns and latest styles.

TABLES, Extension, 11 feet and upwards, Centre, Pier, End, Card, Dining (two sizes), Breakfast, made of any kind of wood desired, but Walnut, Mahogany and Rosewood always on hand for the trade.

STANDS, Tepoy, What Not, Sewing, &c. &c,

SOFAS, LOUNGES, latest patterns,

CHAIRS, Upholstered, Large Arm, Sewing, Parlor Chairs always on hand; also, Cane Seat, Large Rocker and Nurse, Window Chairs, large and small Rockers, Table and Children's Chairs, always on hand.

TOWEL-RACKS, DOUGH-TRAYS, BOOK and SHOW CASES, &c.

*Furniture of my own manufacture, insured one year.*

P. S.—I intend, in a short time, as soon as I can get up a fine Hearse, to attend to the UNDERTAKING BUSINESS—I will keep some twenty-five or more different sized Coffins, finished, and always ready on short notice, and will sell twenty per cent. cheaper than has ever been done in Lewisburg. Call and see before purchasing elsewhere.

REPAIRING done immediately.

CHAS. S. BELL, *Chamberlin's Block*

Lewisburg, Feb. 24, 1863.

### TO THE PUBLIC.

SOME person, whose interest it would probably be if I were to leave Lewisburg, has circulated the report that I had sold out my Gallery, and left town. So far from this being the case, I have just made a very important improvement in my Skylight, and am now taking better Pictures than ever, at my usual place, over Squires' Shoe Store, a few doors west of Hertzel's Restaurant House, where I am at all times prepared to wait on all my old friends and any number of new ones. In CARD PHOTOGRAPHS I challenge the country to produce, not better, but as good, as I can furnish my customers.

N. B. When I do sell out and leave, I will let my friends know. E. L. MOWRI.

# BESTAND LAST NEWS!

WE have just received from Philadelphia and New York, a very large and well selected stock of

## WINTER GOODS,

which we offer at very reduced prices. We have paid particular attention in the selection of this stock of Goods—a very large assortment of **DRY GOODS** of every description. Purchasers will find it their advantage to give us a call—as in prices we defy any of our neighboring towns for competition. We have also replenished our stock of **Groceries, Hardware, Queensware,** &c.

SALT, FISH, COAL, PLASTER, &c.

*White Marsh Lime, Calcined Plaster, and Hydraulic Cement,*

always kept on hand.

☞ *COUNTRY PRODUCE* taken in Exchange for Goods as usual.

N.B. Cash paid for all kinds of **Grain.**

JNO WALLS & CO

Lewisburg, Dec. 1863

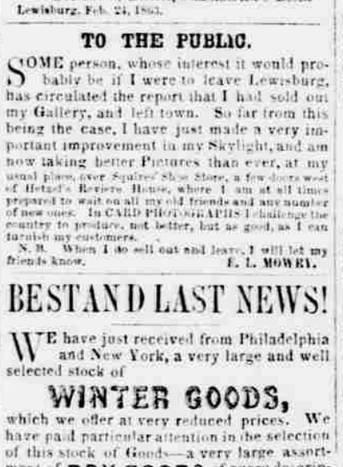


We would inform the public that we have for sale, in our newly established Nurseries, near the Lewisburg Station, a larger assortment than last year of

**Fruit and Ornamental Trees, Shrubs,**

In our old Nurseries in Adams county, we have the largest stock of trees—and largest sized—for Fall of 1863 and Spring of '64. We therefore can furnish Trees by large quantities to Dealers &c. at very low prices.

The attention of buyers and dealers is respectfully solicited to an examination of our stock. We also desire a dozen good AGENTS to sell for the coming Spring.

SHELLER & HUMMER

---

### DR. WISHART'S PINE TREE TAR CORDIAL

IS the vital principle of the Pine Tree—obtained by a peculiar process in the distillation of the Tar by which its highest medicinal properties are retained. It is the medicine that cures when all others fail.

*Have you a Cough? Have you Sore Throat?* Have you any of the premonitory symptoms of that most fatal disease—*Consumption?*

Those who should be warned by these *symptoms* generally think lightly of them until it is too late. From this fact, perhaps more than any other, arises the sad prevalence and fatality of disease which sweeps to the grave at least *one sixth* of death's victims.

What are its *symptoms?*

It usually begins with a short, dry cough, which soon becomes habitual, but for some time nothing is raised except a *frothy mucus*. The breathing is somewhat *difficult*, and upon slight exercise much *hurried*. A sense of *lightness* and *oppression* at the chest is often felt. As the disease advances, the patient becomes thin in flesh, is afflicted with loss of appetite, great languor, indolence, and dejection of spirits; may continue in this state for a considerable length of time; and is very readily affected by slight exposure or fatigue. If these occur, the cough becomes more troublesome, and is attended with expectoration, which is most copious and free early in the morning. It is sometimes streaked with blood. At this stage, night sweats usually set in and in some cases a profuse bleeding of the lungs may also occur. Pain in some part of the chest is felt, and often a difficulty of lying upon one or the other side without severe fits of coughing or a sense of fullness or suffocation. The pulse becomes full, hard, and frequent, the hectic flush tinges the cheeks, and the dire malady is fast hastening to its close.

You now ask, *Is there a cure?*

*Consumption has been and can be cured* by the use of my TAR CORDIAL, even in apparently hopeless cases. This assertion I make with the ability to present the most complete evidence of the truth. Space will not admit of my giving the contents of the many thousands of testimonials to its value, which I have been and am receiving from men and women of unquestionable worth and reputation. I have had a number of these certificates printed in circular form which I will send you free on application. Whether you now determine to try the medicine or not, send for the circular. After years of study and experiment, I offer this medicine, believing it to be the best remedy for all pulmonary and bronchial diseases. If you can not be benefited by the use of the TAR CORDIAL, I believe you are beyond all earthly aid. Yet if there are better curate agents, I earnestly advise their use. The best remedies, the best care, are needed by those afflicted with this disease. Because I believe this to be the best, I ask you to try it.

Many, not only of the people, but physicians of every school and practice, are daily asking me, What is the principle or cause of your success in the treatment of *Pulmonary Consumption?* My answer is this:

The *incorporation* of the digestive organs—the *strengthening* of the debilitated system—the *purification and enrichment* of the blood, must expel from the system the corruption which scrofula breeds. While this is effected by the powerful alterative (changing from disease to health) properties of the Tar Cordial, its healing and renovating principle is also acting upon the irritated surfaces of the lungs and throat, penetrating each diseased part, relieving pain, subduing inflammation, and restoring a healthful tendency. Let this two-fold power, the healing and the strengthening, continue to act in conjunction with Nature's constant reparative tendency, and the patient is saved, if he has not too long delayed a resort to the means of cure.

The PINE TREE TAR CORDIAL will cure Coughs, Sore Throat and Breast, Bronchitis, Asthma, Croup, Hooping Cough, Diptheria, and is also an excellent remedy for diseases of the kidneys and female complaints.

*BEWARE OF COUNTERFEITS.*

The genuine has the name of the Proprietor and a pine tree blown in the bottle. All others are spurious imitations.

Price $—Fifty Cent and One Dollar per Bottle. Prepared only by the Proprietor,

Dr. J. Q. C. WISHART,

c. 10, North Second St. Philadelphia, Pa

For Sale by all Druggists—1027y1

---

### PALMER, ROSS & CO.,

(LATE L. PALMER AND CO.)

Lewisburg Planing Mill,

keep constantly on hand and manufacture to order **Flooring, Siding, Doors, Sash, Shutters, Blinds, Mouldings** of all patterns, and all other descriptions of Wood Work used in Building.

Orders respectfully solicited and promptly filled. All work warranted to give satisfaction.

☞ An extensive lot of **Lumber** of all descriptions on hand for sale.

*Factory on North Second street, Lewisburg, Pa*

April 22, 1859.

### COAL——COAL——COAL.

THE subscriber keeps constantly on hand a large assortment of the very best Shamokin and Wilkes-Barre COAL, for lime and stove purposes, which he will sell at the very lowest prices for Cash.

Also, *Blacksmiths' Coal, Plaster and Salt.*

Wish it distinctly understood, that I will not be undersold by any man—Having good weigh-scales, full weight will be given.

Coal Yard near Weidensaul's hotel.

GEORGE HOLSTEIN.

Lewisburg, May 27,'59.

### GENERAL ORDER.

THE Pennsylvania Railroad Company having this day taken possession of the Philadelphia & Erie Railroad, under the conditions agreed on with the Philadelphia & Erie Railroad Company, they have appointed JOSEPH D. POTTS, General Manager thereof, to whom all Officers and Employees will report for instructions.

J. EDGAR THOMSON,
President Penn'a Railroad Company.

Office of the Penn'a Railroad Co.,
Philadelphia, Jan. 30, 1862.

### General Order, No. 1.

*To take Effect on and after Jan. 30, 1862.*

I. The **Western Division,** from Warren to Erie, will be under the Superintendence of JAMES LEWIS, whose title will be Superintendent of the Western Division. His Office will be at Erie. Employees on this Division will be under his charge, and will make all communications respecting their duties or the business of the road, to him, except as otherwise provided in this Order.

II. The **Eastern Division,** from Sunbury to Whetham, will be under the superintendence of SAMUEL A. BLACK, whose title will be Superintendent of the Eastern Division. Employees on this Division will be under his charge, and will make all communications respecting their duties or the business of the road, to him, except as otherwise provided in this Order.

III. The **Accounts** of Freight and Passenger Business will, on the Western Division, be in the immediate charge of JOHN C. BOGGS, whose title will be Assistant Auditor. His Office will be at Erie. On the Eastern Division they will be in immediate charge of THOMAS M. DAVIS, whose title will be Assistant Auditor. His Office will be in Williamsport. He will also have charge of the distribution of Passenger Tickets over both Divisions.

All communications respecting Freight and Passenger accounts by Employees on either Division, will be made to the Assistant Auditor thereof, and respecting supplies of Tickets to THOMAS M. DAVIS.

JOS. D. POTTS, General Manager
Pennsylvania Railroad Company,
Lessee Philad. & Erie R. R.
General Manager's Office,
Williamsport, Jan. 30, 1862.

### FURNITURE WAREHOUSE,

on Market Square, Lewisburg.

A good supply of **Chairs, Tables, Bureaus, Stands,** &c., on hand or made to order. DAVID GINTER. [826]

### MILK FOR THE MILLION!

THE undersigned intends supplying the citizens of Lewisburg with Pure Milk, commencing about the 15th inst. Persons wishing to be supplied, will please send in their names to him, at the Lewisburg Bridge. The Milk will be delivered (daily except Sundays) morning or evening, as preferred by a majority of customers. SAM'L SLIFER.

Lewisburg, April 10, 1863

**BLANKS** for Justices and Constables, for sale or printed to order, at the Chronicle Office

---

### CARD.

THE undersigned, having loaned his furniture, fixtures and utensils to Mr. H. L. M'MAHON for the period of one year, and is about to remove temporarily from Lewisburg, takes this method of returning his thanks to the people of Lewisburg and vicinity for their uniform kindness and the liberal support they have given him during his residence among them. RICHARD M. COOPER.

Lewisburg, April 20, 1863

### NOTICE.

THE undersigned, having obtained the use of the furniture, fixtures and utensils of Mr. RICHARD M. COOPER, will continue the Bakery, Confectionery and Notion business, at the old stand, on Market street, for the period of one year. He hopes by strict attention to business to merit the patronage heretofore extended to this establishment.

H. L. M'MAHON.

Lewisburg, April 20, 1863

### CO-PARTNERSHIP.

The undersigned have associated themselves into copartnership for the purpose of carrying on the Lumbering, Planing, and Carpentering business in all their various branches, at the

Lewisburg Steam Planing Mills,

where they intend to keep a stock of Pine Hemlock, Walnut, Cherry, Poplar, Ash, Maple, and all kinds of Lumber, Flooring Shelving, Siding, Shingles, Lath, Joists, Studding, Fencing, Pickets, Door and Window Frames, Doors, Shutters, Blinds, Sash, Mouldings, Brackets, &c. Planing, Slitting, Scroll Sawing, &c., done at short notice and all work warranted to give satisfaction, both in price and workmanship.

J. D. DIEFFENDERFER,
MARTIN DREISBACH,
HIRAM DREISBACH

Lewisburg Planing Mills, April 1, 1863.

### GREAT Discovery!

Kunkel's Bitter Wine of Iron,

For the cure of weak stomachs, general debility, indigestion, diseases of nervous system, constipation, acidity of the stomach, and for all cases requiring a tonic.

This Wine includes the most agreeable and efficient salt of iron we possess, Citrate of Magnesia made, combined with the most energetic of vegetable tonics, Yellow Peruvian Bark. The effect, in many cases of debility, loss of appetite, and general prostration, of an efficient salt of iron, combined with our valuable nerve tonic, is most happy. It augments the appetite, raises the pulse, takes off muscular flabbiness, removes the pallor of debility, and gives a healthy glow to the countenance.

Do you want something to strengthen you?
Do you want a good appetite?
Do you want to feel well?
Do you want to get rid of nervousness?
Do you want energy?
Do you want to sleep well?
Do you want a brisk and vigorous feeling?

If you do, try **KUNKEL'S BITTER WINE OF IRON!**

This truly valuable tonic has been so thoroughly tested by all classes of the community that it is now deemed indispensable as a household medicine. It costs but little, purifies the blood, and gives tone to the stomach, renovates the system, and prolongs life. I now only ask a trial of this valuable tonic.

*COUNTERFEITS*—Beware of counterfeits! As KUNKEL'S BITTER WINE OF IRON is the only sure and effectual remedy in the known world for Dyspepsia and Debility, and as there are a number of imitations offered to the public, we would caution the community to purchase none but the genuine article, manufactured by S. A. KUNKEL, and his stamp on the top of the cork of every bottle. The very fact that others are attempting to imitate this valuable remedy, proves its worth, and speaks volumes in its favor.

The BITTER WINE OF IRON is put up in 75 cent and $1 bottles, and sold by all respectable druggists throughout the country. Be particular that every bottle bears the *fac simile* of the proprietors signature.

General Depot, 118, Market St. Harrisburg, Pa

For sale in Lewisburg by C. W. SCHAFFER, J. BAKER & Co., and all respectable dealers throughout the country

Nov. 17—6m[3]

J. S. Marsh. E. Sho key. C. C. Shokey. P. Beaver

### J. S. MARSH & CO,

(SUCCESSORS TO GEORGE, MARSH & CO.)

LEWISBURG FOUNDRY AND AGRICULTURAL WORKS

**Lewisburg, Pa.**

WE have constantly on hand and for sale, WHOLESALE OR RETAIL,

*Reaper, Mower and Clover Harvesters; Grain and Grass Seeders; Hand and Horse Power Corn Shellers; One, Two and Four Horse Tread, Sweep and Roll Powers; Clover Hullers, Feed Cutters, Threshers, Fanners, Stoves, Sills, Iron Fronts for Buildings, Iron Fence, Railings, Mill Gearings,* &c. &c., and hold ourselves ready at all times to do ALL KINDS OF FOUNDRY BUSINESS with the utmost correctness and dispatch——Work or Manufactures invariably warranted as recommended.——Orders respectfully solicited and promptly attended to. June 1, 1859

### C. D. BREWER,

**Attorney at Law,**

LEWISBURG, UNION CO., PA.

OFFICE (on Market St.) formerly occupied by Wm. Cameron, Jr.

Collections and other professional business promptly attended to. Claims for Pensions, Bounties and arrears of pay due from Gov't, made out and collected [June 1, 1863

*SUFFERERS FROM THE PANGS OF*

### HEADACHE, TOOTHACHE NEURALGIA and CATARRH,

MAY be speedily and permanently cured by the use of

**Wolcott's Instant Pain Annihilator.**

The method of using this medicine is novel but effective. It is not taken into the stomach nor applied externally as a liniment, but in all cases, *the liquid is to be snuffed up the nostrils.*

Price Twenty-Five Cents per bottle.

C. M. KING, White Deer Mills,

General Agent for Union county, to whom all orders must be addressed.

For sale by BENNETT BROS., sole Agents for Lewisburg, and by Storekeepers generally. [Nov. 23, 1863d]

HYMN BOOKS—Presbyterian, Methodist and Lutheran, at FORREST'S.

---

### NEW GOODS

## NEW GOODS!

CHEAPEST AND BEST IN TOWN.

At JOHN SQUIRES'.

Fine qualities Ladies Gaiters at $2.

Best quality home-made Kid and Morocco Boots at $2.

A large assortment of Balmoral Boots and Gaiters at equally low prices.

Opposite the Bank, Lewisburg.

### JOHN H. BEALE,

MERCHANT TAILOR AND

**Gentlemen's Furnishing Store,**

*Market St., just above the Bank,*

LEWISBURG, PA.

The subscriber has removed into the new fitted and commodious Storeroom of Thomas Reber, where he has just received a large and well selected stock of

MEN'S CLOTHING,

Cloths, Cassimeres, Silks, Shirts, Drawers, &c.

I also CUT AND MAKE TO ORDER in the best style and most reasonable terms. Being a practical Tailor, and employing the best workmen, I can confidently invite both *Old and New Customers*—do n't forget the Sign—

## The Red Door!

May 2, 1861 J H BEALE

### CEMETERY NOTICE.

AT an Election held by the Stockholders of the Lewisburg Cemetery, the undersigned was elected Treasurer, and all moneys for lots, grave-digging, &c., must be paid to him. Persons interested will please note the change.

Those now indebted to the Cemetery Association are requested to make immediate payment. SOLOMON RITTER.

Lewisburg, Jan. 26, 1862m6

WHERE we will find a large assortment latest styles

## FALL AND WINTER GOODS!

such as French and English all wool Cloth, from $2.50 up to $10.00. Knotty Boys' Cassimere, and Silk Mixed Cassimeres, Satinetts, &c. **Clothing** of all descriptions; Men's and Boys' Wear—Whole Suits for $12.50—that is, cloth coat, satin vest, cassimere pants. Summer Suits for $5.50. Also, a large assortment of Hats, Caps, &c., such as M'Clellan, Garibaldi, Opera, high and low crowned Hats, Hose, Handkerchiefs, Collars, Shirts, Suspenders, Umbrellas, Neck Ties, &c.

**NOW IS THE TIME!**

to save from 25 to 50 per cent., and get the Latest Styles.

Also, Goods Cut and made to order, and in the latest style. Always from five to ten hands at work.

Call opposite John Walls & Co.'s Store, Market street, Lewisburg.

Dec. 1863 N. R. ZIMMERMAN

### Map of Union County.

MOUNTED on rollers, varnished, engraved and lithographed in Philad. in the best style of the art—30 by 40 inches in size—on a scale of 1¼ inches to the mile. This Map was carefully surveyed in 1856, and is reasonably correct. Each Township is colored, and there are the Town Plots and No.s of Lots in Lewisburg, Milton burg, New Berlin, Hartleton, and New Columbia. Mountains and Streams are traced—the Public Roads, with the distance in perches between roads which intersect—also Names of Farm-Owners generally, Church and School Houses, Mills, &c. The Court House, two of the Lewisburg University Buildings, the Lewisburg Boat Yard, the Union Furnace at Winfield, and Union Seminary at New Berlin are represented in a separate engraving each.

Every Farmer and person of business sh'd have one of these Maps for ornament or for reference and information.

The original subscription price was $3.50, now reduced to $2 only. ☞ For sale at the *Star & Chronicle* Office, and by

DR. S. L. BECK, Lewisburg

An aperient and Stomachic preparation of IRON purified of oxygen and carbon by combustion in hydrogen, sanctioned by the highest Medical Authorities, both in Europe and the United States, and prescribed in their practice.

The experience of thousands daily proves that no preparation of Iron can be compared with it. Impurities of the blood, depression of vital energy, pale and other weakly complexions, indicate its necessity in almost every conceivable case.

Dyspepsia in all maladies in which it has been tried it has proved absolutely curative in each of the following complaints, viz:

*In Debility, Nervous Affections, Emaciation, Dyspepsia, Constipation, Diarrhea, Dysentery, Incipient Consumption, Scrofulous Tuberculosis, Salt Rheum, Menstruation, Whites, Chlorosis, Liver Complaints, Chronic Headaches, Rheumatism, Intermittent Fevers, Pimples on the Face, &c.*

Put up in neat flat metal boxes containing 50 pills, price 50 cents per box; for sale by druggists and dealers. Will be sent free to any address on receipt of the price. All letters, orders, etc., should be addressed to

B. B. LOCKE & Co., General Agents,
1y841 20 CEDAR ST., N. Y.

*Sold in Lewisburg by*

ake & Co——C W Schaffle——F S Cadwe

### ESTABLISHED, 1760.

**PETER LORILLARD,**

Snuff and Tobacco Manufacturer,

16 & 18 CHAMBERS ST.,

(Formerly 42 Chambers street, New York,)

WOULD call the attention of Dealers to to the articles of his manufacture, viz:

BROWN SNUFF.

Macaboy, Demigros,
Fine Rappee, Fine Virginia,
Coarse Rappee, Nachitoches,
American Gentleman, Copenhagen.

YELLOW SNUFF.

Scotch, Honey Dew Scotch,
High Toast Scotch, Fresh Honey Dew Scotch,
Irish High Toastor Lundyfoot, Fresh Scotch.

☞ *Attention is called to the large reduction in prices of Fine-Cut Chewing and Smoking Tobaccos, which will be found of a Superior Quality.*

TOBACCO.

| SMOKING. | FINE CUT CHEWING. | SMOKING |
|---|---|---|
| Long, | P. A. L., or plain, | S. Jago, |
| No. 1, | Cavendish, or Sweet, | Spanish, |
| No. 2, | Sweet Scented Oronoco, | Canaster, |
| Nos 1 & 2 mxd, | Tin Foil Cavendish, | Turkish. |
| Granulated. | | |

N. B.—A circular of prices will be sen ton application. [March 16, '63y1]

---

### Buckeye Mower & Reaper,

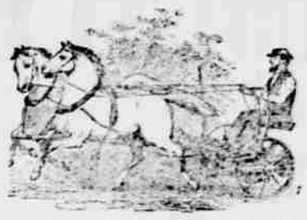

## For the Harvest of 1864!

SECURED BY

Thirty-Four distinct Patents!

THE unparalled success of the Buckeye is the strongest proof its superior merits. And its reputation is so well established that since its introduction the manufacturers have been entirely unable to supply the demand.

We will call attention to a few of its points of excellence and the farmer to give it a personal examination.

**The Two Driving-Wheels, &c.**

The TWO DRIVING WHEELS—the Pawls and Springs, by which the machine may be thrown out of gear, or be backed without vibrating the knives—the Steel Cutter Bar—the Wrought Iron Guard, with Hardened Steel Face or Cutting Edge—the Double-Hinged Joint, by which the Cutter Bar may be Folded—the long Crank Shaft—the Steel Spring and Wheel, by which the Cutter Bar may be raised and lowered so as to cut as low to the ground as may be desired—the Steel Pitman and Brass Box—its Light Draft—(no Side Draft)—no weight on the horses' necks—backs as easily as a cart—all of which form a combination of advantages which no other machine possesses.

**No Gearing on the Driving Wheels.**

A team of horses weighing 900 lbs. each, will cut an acre of grass an hour with ease.

The machine is furnished with two Cutter Bars—one for cutting grass, and the other for cutting grain (each expressly adapted to the use intended).

No effort will be wanting to maintain the Buckeye in the enviable position it now occupies, that of being the

**Best Machine in the World!**

During last harvest hundreds of Farmers, in consequence of our inability to supply the demand were unable to obtain the *Buckeye*, and were forced to purchase an inferior machine. The continued scarcity of laborers and the new calls from the government for troops, will take many more laborers from the country, and the farmer will have to rely entirely upon machinery in gathering his hay and grain crops.

Farmers who would avoid disappointment in procuring a Buckeye can send in their orders now.

We are now prepared to fill orders for the coming Harvest. Address,

SLAFER WALLS, SHRINER & CO.

Manufacturers of Keystone Clover Hullers, &c., Lewisburg, Union Co., Pa.

**Gas Fitting Establishment.**

ROOMS in Fauce's Block, Market St., rear of Bower's Jewelry Shop.

Having served a regular apprenticeship in one of the best shops in Philad., I hope to render satisfaction.

BURNERS and other Fixtures always on hand or furnished at short notice.

O. B. EVANS

Lewisburg, Sept. 14, 1863

### LINDSEY'S Improved ☞ BLOOD SEARCHER. ☜

*A STANDARD MEDICINE*

For the speedy, radical and effectual cure of ALL diseases arising from IMPURITY OF THE BLOOD!

THIS medicine has wrought the most miraculous cures in desperate cases of

| | |
|---|---|
| Scrofula | Cancerous formations, |
| Cutaneous diseases, | Erysipelas, Boils, |
| Pimples on the face, | Sore Eyes, Scald Head, |
| Old, stubborn Ulcers, | Rheumatic disorders, |
| Tetter affections, | Contractions, |
| Dyspepsia, Jaundice, | Salt Rheum, |
| Mercurial diseases, | General debility, |
| Liver Complaint, | Loss of Appetite, |
| Low spirits, | Foul Stomach, |

Female Complaints—and all diseases having their origin in an impure state of the blood.

The above is a portrait of David M'Creary of Naples Twp, who, on the 21st day of August, 1858, made affidavit before Justice Conley that he was treated for the cures, Cancers by three physicians of Bedford county, and by Dr. Newton of the Eclectic College, Cincinnati, for a period of nearly eight months, notwithstanding which his nose, and a portion of his face, had been *entirely eaten away!* He had given up all hope, when he heard of the "Blood Searcher," and was induced to try it. Four bottles cured him, and (although sadly disfigured) there is no question but this invaluable medicine saved his life. The full particulars of this remarkable case may be seen in a Circular to be had of any of the Agents.

We also refer to a case of Nancy Bleakney, of Elderton, Armstrong Co., Pa., cured of Scurvy after being unable to get out of bed for three years.

To the case of a lady in Anamosville, Clearfield Co., who was also afflicted with Scurvy in its worst form.

To the case of George Meisel, residing in Carrolltown, Cambria Co., Pa., who was so badly afflicted with Cancer that it eat his entire nose off, and his case was worse, if possible, than M'Creary's.

The particulars of these cases—every one of which was cured by the use of the "Blood Searcher"—may also be found in a Circular to be had of any of the Agents.

GEO. H. KEYSER, Proprietor, Pittsburg, Pa.

☞ Laboratory for the manufacture and sale, near the Penn's Railroad Depot, Hollidaysburg, Pa. Sold by C. W. Schaffle, Lewisburg, Wright & Hanck, Buffaloe X Roads; Rudy & Himmelreich, Farmersville; Cummings & Weimer, Hartleton; D. H. Bissell, Mifflinburg; L. S. Stamm, Winfield; Shindle & Wagenseller, Selinsgrove; y914

### A Salve for Piles.

I HAVE on hand for sale, at 25 cents per pot, a CERTAIN CURE for that distressing disease. It is an old preparation, long tested, which I never knew to fail, and I can give names of persons cured to those asking it. CHARLES MAUS

River Road, Lewisburg, Sept. 3

For sale also at Goodman's Store

### Science still on the Advance!

### R. E. BURLAN

SURGEON and Mechanical **Dentist,** Office in the Dr. Brugger's new building, Market street, (western entrance, up stairs) LEWISBURG.

Dr. BURLAN is now constructing the Non-sectional Block work, baked on Platina base, which for cleanliness, beauty and strength has no equal—also teeth mounted on the various Bases in use—and having had a long and extensive practice, and being perfectly familiar with every department of his profession, he feels safe in warranting entire satisfaction in all his operations, which shall be carefully and skilfully performed.

Please call and examine specimens. The superior qualities of the Non-sectional work will be evident to all who will give it an impartial examination. Dr. Burlan is the only person who constructs this excellent work in this section of country.

☞ Charges shall correspond with the times. Lewisburg, Sept. 2, '631

---

### NEW GROCERY AND Provision Store!

THE subscriber has just opened a Family Grocery and Provision Store, in Rodebaugh's building (late Kreamer's Tinship)

West end of Market Square,

where he has just received a well selected assortment of fresh

**GROCERIES AND PROVISIONS,**

such as Coffee, Tea, Chocolate, Sugar, Rice, Molasses, Fish, Salt, Spices, Vinegar, Raisins, Brooms, Brushes, Tubs, Buckets, Soap, Butter, Cheese, Eggs, Fruit, Fruit Cans, Oranges, Lemons, Crackers, Clothes Pins,

Flour and Feed, Corn, Cattle Powder,

QUEENSWARE, Window Shades, Matches, Stove Polish, Snuff, Snuff Tobacco, Cigars—and everything else in the Grocery line—all of which he offers at the lowest prices for Cash or Country Produce.

CHAS ROLAND.

Lewisburg, May 7, 1861

### Watches, Jewelry and Silver Ware.

No. 622 Market St. PHILADELPHIA

THE undersigned would respectfully invite your attention to his well selected stock of Fine Gold and Silver WATCHES, Fine Gold JEWELRY, of every variety of styles—comprising all of the *newest* and most *beautiful designs*

Also, SOLID SILVER WARE, *equal to Coin*—and the best make of *Silver Plated Ware.* Each article is *warranted* to be as *represented.*

☞ Watches and Jewelry carefully *repaired* and satisfaction guaranteed.

JACOB HARLEY,
*(Successor to Stauffer & Harley.)*

February 27, 1863

### FAMILY GROCERY!

THE undersigned has opened a New

FAMILY GROCERY STORE

in the rooms recently occupied by W. M. Ellis, near the old Hayes stand, Market street, Lewisburg, where he is always prepared to furnish the public with the best of

**Coffee, Tea, Sugar, Spices, Nuts, Candies, Fruits, Fish, Flour & Feed, Cheese, &c., &c.,**

together with all other articles usually kept in such an establishment at the lowest prices Call and give him a trial.

Drake's Plantation Bitters for sale.

Jan 20,'63. NATHAN MITCHELL, Agt

### INSURANCE.

WEST BRANCH Insurance Company, **of Lock Haven, Pa.**

Insures Property in both Town and Country on as reasonable Terms as any other good Company.

The large increase of Premium Notes makes it a reliable Company to insure in.

Amount of Premium Notes now in force, $240,000.00

J. W. CHAPMAN, Sec.——G. C. HARVEY, Pres

LARISON PROSS, Agent,
Dec 16, 1861] Lewisburg

### LUMBER! LUMBER!!

THE subscribers have for sale (in lots to suit purchasers) a large stock of

*PINE BOARDS*—Panel Stuff Plank, &c. Also 5,000 *PINE RAILS,* 26 inch Sawed Shingles superior quality.

Also Square Timber for Buildings:

Which are offered low for cash, at our Mills on South Branch of the White Deer Creek in Hartley township or delivered on the Brush Valley Narrows read at the end of our Road.

☞ A Diploma for a superior sample of Planks, and a Premium for Rails and Shingles, were awarded us at the last Union Co. Ag. Fair. JOHN M'CALL & SONS.

1y[2] Forest Hill P. O. Union Co., Pa

### New Stand---New Goods!

JOSEPH L. HAWN having taken the rooms under the Telegraph and Chronicle offices, refitted them, and filled in an extensive variety of

*Hats, Caps, Gentlemen's Clothing, &c.*

Also a large and splendid stock of CLOTHS CASSIMERES, &c. which he will *make up to order,* as he still continues the Tailoring Business. He is prepared to execute all work entrusted to his care, to the satisfaction of the customer.

N. B. Cutting and Repairing ☞ done to order. [Lewisburg, April 10, 1861

EDW. MASON MASON & CO. S. H. PETTON

ENGRAVERS and STATIONERS,

**907** Chestnut St. *Philadelphia.*

☞ Wedding Cards of the newest styles. Visiting and Business Cards, engraved and printed at the shortest notice. A very full assortment of FINE Stationery always on hand. Initials in Color, and every variety of Embossing artistically executed. Any style of Paper and Envelopes made to order June 20, 1860

THE subscriber continues to carry on the **Livery Business** at the Old Stand on South Third street, near Market, and respectfully solicits the patronage of his friends and the public generally. CHARLES F. HESS.

Lewisburg, May 22, 1850

### HYMENOLOGY!

A CURIOUS and entertaining little Book (all about Matrimony, Money, and other matters,) for the amusement of every body (and the young folks, also,) on long winter evenings, rainy days, etc. Price, 20 cents. Wholesale, 15 Cents. Sent by mail for seven 3 cent stamps. For sale at the "*