The following X R tation is Aderessed 2 N E 1.

Cold Winter is at [illegible], V G tation has D K'd; the beauties of the landscape have faded, & R th now appears in s'd R A. Old Boreas comes whistling a mournful L E G over the graves of the flowers, and *,*,*, seems 2 glis 10 from a frosty firmament. The freezing blast pierces like a † in 2 the ½ clad bosom of want; while T R's of P T Y con G L D at their respect I V fountains. All U who are of E Z circumstances, and do not have M T pockets, 0 2 X M into the K N D tion of those R ound U, & —— forward with N R G 2 mitigate the distr S S S of the nee D. U should not wait for N Y X P D N, but show the un ‖ d X E L N C of U R disposition, by M—ing the R liest opportuni T 2 B stow upon the poor, who R 2 B found in every § of the country.

Girls.—There are two kind of girls. One is the kind that appear best abroad—the girls that are good for parties, rides, visits, balls, etc., and whose chief delight is in such things. The other is the kind that appears best at home—the girls that are useful and cheerful in the dining room, the sick room, and all the precincts of their home. They differ widely in character. One is often a torment at home, the other a blessing. One is a moth, consuming everything about her; the other a sunbeam, inspiring life and gladness all along her pathway. Now, it does not necessarily follow that there should be two classes of girls. A slight education of the right sort will modify both a little, and unite their good qualities in one.

Four Battles and Four Union Victories.

Headquarters Dep. North Carolina, }
December 23, 1862. }

To Maj. Gen. Halleck, General-in-Chief:

My expedition was a perfect success. I burned the railroad bridge at Goldsboro and Mount Olive, and tore up several miles of the track of the Wilmington & Weldon Railroad. We fought four engagements, viz. At Southwest Creek, Kinston, White Hall and Goldsboro', and whipped them handsomely each time.

J. G. Foster, Brig. Gen.

"Ah, Jemmy, Jemmy," said the kind hearted Dr. Ponsonby, Bishop of Derry, to a drunken blacksmith, "I am sorry to see you beginning your evil course again; and, Jemmy, I am very anxious to know what you intend to do with that fine lad, your son?"

"Intend, sir," said Jemmy, "to do for him what you can not do for your son."

"Eh! how's that—how's that?"

To which Jemmy, with a burst of genuine feeling, said, "I intend to make him a better man than his father."

Thoughts over the Killed.—What Cato is made, by Addison, to say about his son, fallen in honorable battle, may be said of hundreds, now:

"Thanks to the gods! my boy has done his duty.
Welcome, my son! [illegible] him down, my friends,
Full in my sight, that I may view at leisure
The bloody corpse, and count those glorious wounds.
How beautiful is death, when earned by virtue!
Who would not be that youth? What pity is
That we can die but once to save our country!
Why sits this sadness on your brows, my friends?
I should have blushed if Cato's house had stood
Secure, and flourished in a civil war."

Garibaldi writes to a friend, in reference to our war, that he "is at a loss why a nation like the American Republic, with such absolute and soul-inspiring declarations of freedom engrafted in her Constitution and laws, should be so regardless of the dictates of humanity, and the enlightened civilization of the nineteenth century, as not to have Slavery, the barbarous relic of a barborous age, at once and forever abolished."

Gertrude, daughter of Judge Eldred, of Montoursville, aged about one year and a half, was burned to death on Wednesday morning last. An older sister was playing with Gertrude alone in the room, and is supposed to have lighted a stick at the stove, by which the fire was communicated to the clothes of the little one, resulting in almost immediate death.

Artemus Ward says, that, "unless there's different management of the war, right off, the American Eagle will have to disguise himself as a Shanghi Rooster, and make tracks for Canada, while the Goddess of Liberty will have to go out doin' gen'ral housework at two dollars a week!"

Lock Haven *Democrat* gives $32,200 as the amount of the destroyed property in Lock Haven, insured in the Company at Muncy. The *Democrat* censures the company's agents for "insuring the most dangerous shells of buildings, often at extremely high rates, thereby inducing carelessness about fires."

The price of rags is going down. The amount of paper stock which the present high prices have brought forward, is immense. Old paper has fallen to four cents a pound, and one person in Boston, who had been buying very largely, has stopped purchasing, having now over fifty thousand pounds on hand.—*Philad Press.*

Elias Howe Jr., of sewing machine celebrity, who is a private in the 17th Connecticut Volunteers, has an income of $200,000. He last week advanced the money out of his own pocket to pay off his regiment.

Mr. H. F. M'Reynolds is "advertised" out of the "Patriot & Union" concern at Harrisburg. It is believed by many that he is too patriotic a man to endorse all its poorly disguised hostility to the government.

The City Court of Brooklyn gives a colored man six cents damages for being put off a city car because he had no change, the conductor refusing to change a bill.

In the case of Russel Sturgis, to recover "commission" for the charter of a vessel for the Government, the jury failed to agree.

May a judge who retires from the bench be said to *lay down the law?*

CASH PAID FOR RAGS.

Baar Geld bezahlt für Lumpen!

The highest Cash prices paid for COTTON and WOLLEN RAGS, OLD NEWSPAPERS, WASTE PAPER &c., at the store of

CHARLES M. KING,
WHITE DEER MILLS,
UNION COUNTY, PENN'A,

Where may be found a varied assortment of

DRY GOODS,
GROCERIES, CROCKERY,
HOUSEKEEPING ARTICLES, &.,

for sale at reasonable rates.

Baar Geld bezahlt für Lumpen!

Cash paid for Rags.

NOTICE.

THE School Directors of the borough of Lewisburg, will receive sealed proposals for the Plastering of the New School Building in the South Ward of said Borough. Letting to be held on Tuesday evening the 21 of December next. Work and material to be in accordance with Specifications which can be seen at the office of Wm Jones. By order of the Board. WM. JONES, Sec.
Lewisburg, Nov. 5, 1862.

Northumberland County Bank, }
Shamokin, Pa., Nov. 4, 1862. }

THIS bank has declared a dividend of 4 per cent. for the last six months.
F. W. POLLOCK Pres.

NOTICE.

THE Dimes Saving Institution of Lewisburg has this day declared a Dividend of Four per Cent. on the amount of Stock paid in. Payable to the Stockholders in twenty days from date. H. P. SHELLER,
Nov. 6, 1862 Treasurer

INSURANCE.

WEST BRANCH Insurance Company, **of Lock Haven, Pa.**

Insures Property in both Town and Country on as reasonable Terms as any other good Company.

The large increase of Premium Notes makes it a reliable Company to insure in.

Amount of Premium Notes now in force, $380,000.00
J. W. Chapman, Sec. —— G. C. Harvey, Pres.
LARISON PROSS, Agent
Dec 16, 1861] Lewisburg

GREAT Work on the HORSE.
The Horse and his Diseases.

By ROBERT JENNINGS, V. S., Professor of Pathology and Operative Surgery in the Veterinary College of Philadelphia.

The book contains 384 pages, appropriately illustrated by nearly 100 Engravings. It is printed in clear, open type—the price, half bound $1, or in cloth extra $1.25.

IT TELLS you of the origin, history and distinctive traits of the various breeds of European, Asiatic, African and American horses, with the physical formation and peculiarities of the animal, and how to ascertain his age by the number and condition of his teeth—illustrated with numerous explanatory Engravings.

IT TELLS you of breeding, breaking, stabling, feeding, grooming, shoeing, and the general management of the horse, with the best modes of administering medicine, also how to treat biting, kicking, rearing, shying, stumbling, crib biting, restlessness, and other vices to which he is subject—with numerous explanatory Engravings.

IT EXPLAINS the symptoms, causes and treatment of strangles, sore throat, distemper, catarrh, influenza, bronchitis, pneumonia, pleurisy, broken wind, chronic cough, roaring and whistling, lampas, sore mouth and ulcers, and decayed teeth, with other diseases of the mouth and respiratory organs.

IT NARRATES the causes, symptoms and treatment of worms, bots, colic, strangulation, stony concretions, ruptures, palsy, diarrhœa, jaundice, hematuria, bloody urine, stones in the kidneys and bladder, inflammation and other diseases of the stomach, bowels, liver, and urinary organs.

IT TREATS of the causes, symptoms and treatment of bone, blood and bog spavin, ringbone, sweeney, strains, broken knees, wind galls, founder, sole bruise and gravel, cracked hoofs, scratches, canker, thrush and corns; also of megrims, vertigo, epilepsy, staggers, and other diseases of the feet, legs and head.

IT TALKS about the causes, symptoms, and treatment of fistula, poll evil, glanders, farcy, scarlet fever, mange, surfeit, locked jaw, rheumatism, cramp, galls, diseases of the eye and heart, &c., &c., and how to manage castration, bleeding, trephining, roweling, firing, hernia, amputation, tapping, and other surgical operations.

IT GIVES you Rarey's method of taming horses—how to approach, halter or stable a colt—how to accustom a horse to strange sounds and sights, and how to bit, saddle, ride, and break him to harness, also the form and law of warranty—the whole being the result of more than fifteen years' careful study of the habits, peculiarities, wants and weaknesses of this noble and useful animal.

For sale at the Chronicle office, Lewisburg

LUMBER! LUMBER!!

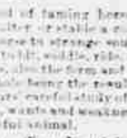

THE subscribers have for sale (in lots to suit purchasers) a large stock of

PINE BOARDS—Panel Stuff, Plank, &c. Also **5,000** *PINE RAILS.* 26 inch Sawed Shingles—superior quality. Also Square Timber for Buildings;

Which are offered low for cash, at our Mills on South Branch of the White Deer Creek in Hartley township or delivered on the Brush Valley Narrows road at the end of our Road.

☞ A Diploma for a superior sample of Planks, and a Premium for Rails and Shingles, were awarded us at the last Union Co. Ag. Fair. JOHN M'CALL & SONS.
1y[illegible] Forest Hill P. O. Union Co, Pa

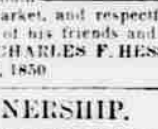

THE subscriber continues to carry on the **Livery Business** at the Old Stand on South Third street, near Market, and respectfully solicits the patronage of his friends and the public generally. CHARLES F. HESS.
Lewisburg, May 22, 1850

CO-PARTNERSHIP.

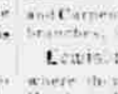

The undersigned have associated themselves into copartnership for the purpose of carrying on the Lumbering, Planing, and Carpentering business in all their various branches, at the

Lewisburg Steam Planing Mills,

where they intend to keep a stock of Pine, Hemlock, Walnut, Cherry, Poplar, Ash, Maple, and all kinds of Lumber, Flooring, Shelving, Siding, Shingles, Lath, Joists, Studding, Fencing, Pickets, Door and Window Frames, Doors, Shutters, Blinds, Sash, Mouldings, Brackets, &c. Planing, Slitting, Scroll Sawing, &c., done at short notice and all work warranted to give satisfaction, both in price and workmanship.

J. D. DIEFFENDERFER,
MARTIN DREISBACH,
HIRAM DREISBACH
Lewisburg Planing Mills, April 1, 1860.

FRENCH TIN-WARE—a fine assortment of this superior Ware—embracing Preserving Kettles, Sauce Pans, Washbowls, Cups for children, Ladles punched or solid—also French Baking Pans, &c. *CALL AND SEE*
JOS. A. KREAMER

FOUND—some weeks since—a BRASS KEY, which the loser can hear from at the Chronicle office

BEST WORK FOR CANVASSING AGENTS

Harper's Pictorial History
OF THE
GREAT REBELLION
IN THE UNITED STATES

MESSRS. HARPER & BROTHERS have commenced the issue, in Numbers, of a **Complete History of the Great Rebellion in the U. S.** The work has been for many months in course of preparation, by a writer every way qualified for the task.

The Introduction contains a clear account of the formation of the Confederacy of the States; the formation and adoption of the Constitution of the United States, and the establishment of the National Government; the origin, development, and progress of the doctrines of Nullification and Secession, and the various phases which they assumed, until the final culmination in the *Great Rebellion.*

The History comprises an account, drawn from the most authentic sources, of the Events of the War; intrigues of the Southern leaders at home and abroad; the gradual detection of one section; the great Uprising of the People for the maintenance of the National Life and Existence; the rapid creation of an immense Army and Navy; Battles by Land and Sea.

The Illustrations comprise Portraits of those who have borne a prominent part in the struggle; Maps of different localities; Plans of leading actions; Views of scenes of interest, and of the most important Battles. These Illustrations are mostly from drawings taken on the spot, by artists deputed for that purpose, to accompany every division of our Army and Navy.

Every facility at the command of the Publishers has been employed in the preparation and execution of this work; and they confidently believe that it will form the most trustworthy and valuable history which can be prepared of THE GREAT STRUGGLE FOR THE AMERICAN UNION.

Mode and Terms of Publication.

The work will be issued in Numbers, consisting of 24 pages of the size of *"Harper's Weekly,"* printed from clear type, upon fine paper, and will probably be completed in about Twenty Numbers.

The Numbers will be issued at intervals, if possible, of about three or four weeks.

The Price of each Number, which contains matter equivalent to an ordinary volume, will be Twenty-five Cents.

The Illustrations in each Number are alone worth the price asked. Men out of employment, especially *SICK OR DISABLED SOLDIERS,* can find no other work so sure of ready sale and good profits. For further particulars, apply to the Publishers.

HARPER & BROTHERS,
Franklin Square, New York

REMOVAL.

L. B. CHRIST, Esq., has removed his Office to the building of Jonathan Spyker, North of the Court House, and immediately opposite the Buffalo House, where he will attend to all manner of business at his office with dispatch and promptness in his line of business. (Speaks both English and German.)
April 1, 1862. L. B. CHRIST.

Executor's Notice.

NOTICE is hereby given, that Letters testamentary on the last will and testament of BENJAMIN GOODLANDER, dec'd, late of Hartley Twp, Union county, have been granted to the undersigned, by the Register of Union county, in due form of law; all persons having claims against said estate will present them, and those owing said estate are requested to make immediate payment, to
ROBERT REED, Executor
Hartley, Dec. 5, 1862

MASON & CO.

ENGRAVERS and STATIONERS, **907** Chestnut St. *Philadelphia.*

Wedding Cards of the newest styles. Visiting and Business Cards, engraved and printed at the shortest notice. A very full assortment of FINE Stationery always on hand. Initials in Color, and every variety of Embossing, artistically executed. Any style of Paper and Envelopes made to order. June 20, 1862

NOW OPEN—

Mammoth Furniture Warehouse,

809 & 811, Chestnut St.,

PHILADELPHIA.

Late Levy & Co.'s Dry Goods Store.

GEO. J. HENKELS.

Formerly 124, Walnut St.

Sept. 1862—7m

The HOWARD and HOPE Express Companies

EXPRESSES Daily to and from any portion of the United States or Canadas. Office at Caldwell's Drug Store, Lewisburg.

Estate of Wm. B. Shriner.

ADMINISTRATOR'S NOTICE.—Whereas letters of administration on the estate of Maj Wm B Shriner, late of Mifflinburg, in Union county, deceased, have been granted to the undersigned, all persons knowing themselves indebted to said estate are requested to make immediate payment; and those having claims against it will present them properly authenticated for settlement to
JOS. W. SHRINER, Admin'r
Lewisburg, Oct. 1 1862

NOTICE!

ALL persons having unsettled accounts on the Books of

Schreyer & Brown,

will please make settlements soon and thereby save further trouble and cost. Goods can be bought for cash and short credits only, and do not afford a two years and six months' credit. The Books are left in the hands of BROWN & BRO.—Lewisburg, Aug. '62.

REMOVAL.

JOHN A. MERTZ, Esq., has removed his Office on Market St. two doors west of the Lewisburg Bank, where he will attend to all manner of business in his line with promptness. Speaks both English and German. J. A. MERTZ
Lewisburg, April 1, 1862

Daily Morning News.

SAM'L SLIFER has commenced furnishing the **Harrisburg Telegraph** mornings, at *one cent* per copy—the very latest News, at cheapest rates. June 24

ICE...ICE...ICE!

THE undersigned are putting up an **ICE HOUSE** large enough to supply all our people with Ice during the whole year. Ice will be delivered in town, daily, at a cheaper rate than private Ice Houses can be filled.

☞ Call on either of us on North 4th St. or at the Ice House below the River Bridge.

Lewisburg, Nov. 29, 1860. H A WEIDENSAUL, FRANK. ANGSTADT

BENEDICT ALBERT,
CLOCK Maker and Repairer.
AND CLOCKS AND WATCHES FOR SALE.
☞ New Shop on South Fifth St.
Lewisburg, April 23, 1862

HYMN BOOKS—Presbyterian, Methodist and Lutheran, at FORREST'S.

Office of Jay Cooke, Subscription Agent, }
AT JAY COOKE & CO., BANKERS, }
114 South Third St. }
Philadelphia, Nov. 1, 1862. }

THE undersigned, having been appointed Subscription Agent by the Secretary of the Treasury, is now prepared to furnish

New Twenty Year 6 per cent. Bonds,

of the United States, designated as "Five-Twenties," redeemable at the pleasure of the Government, after five years, and authorized by Act of Congress, approved Febuary 25th, 1862.

The COUPON BONDS are issued in sums of $50, $100, $500, $1000.

The REGISTER BONDS in sums of $50, $100, $500, $1000 and $5000.

Interest at Six per cent. per annum will commence from date of purchase, and is

PAYABLE IN GOLD,

semi-annually, which is equal, at the present premium on gold, to about EIGHT PER CENT. PER ANNUM.

Farmers, Merchant, Mechanics, Capitalists, and all who have any money to invest, should know and remember that these Bonds are, in effect, a FIRST MORTGAGE upon all Railroads, Canals, Bank Stocks and Securities, and the immense products of all the Manufacturers, &c., &c., in the country, and that the full and ample provision made for the payment of the interest and liquidation of principal, by Customs Duties, Excise Stamps and Internal Revenue, serves to make these Bonds the

Best, Most Available and Most Popular Investment in the Market.

Subscriptions received at PAR in Legal Tender Notes or notes and checks of banks at par in Philadelphia. Subscribers by mail will receive prompt attention, and every facility and explanation will be afforded on application at this office.

A full supply of Bonds will be kept on hand for immediate delivery.

JAY COOKE, Subscription Agent.

EXCISE TAX.---Assessor's Notice.

Notice to Tax Payers.

THAT in accordance with an Act approved July 1, 1862, entitled "An Act to support the Government and pay interest on the public debt," every person, association, partnership, or corporation, desiring a license to engage in any business, trade, or occupation named in the 64th section of said act, must register their an application with the Assistant Assessor of assessment division in which such trade or occupation is to be carried on. Manufacturers, liable under said act to pay any duty or tax, are required to furnish to the Assistant Assessor a statement, subscribed and sworn to in the form prescribed by the 68th section of said act. Blanks and information may be obtained from the Assistant Assessors in their respective divisions.

Division No. 6, 14th District, Pa., comprises Union county, Penn'a.

Assistant Assessor, Division No. 6,
CHARLES H. SHRINER,
Office, in Mifflinburg.

Communications may be addressed to me at Middletown, Dauphin Co., Pa.

DANIEL KENDIG,
Oct. 31] Assessor 14th Assess. Dist. Pa

PIANOS, MELODEONS,
ALEXANDRE ORGANS,

Sheet Music, Music Books, Music Merchandise, and all kinds of **Musical Instruments**, at the lowest possible prices.

THE Horace Waters' Modern Improved Overstrung

IRON FRAME PIANOS

are justly pronounced by the Press and Music Masters to be superior Instruments. They are built of the best and most thoroughly seasoned materials, and will stand any climate. The tone is very deep, round, full and mellow; the touch elastic. Each Piano warranted for three years. Prices from $175 to $700. Second-hand Pianos at great bargains—prices from $25 to $160.

Horace Waters' Melodeons,

Rosewood Cases, Tuned the Equal Temperament, with the Patent Divided Swell and Tone Stop.

No. 1—4 octave, scroll legs,		from C to C,	$45
No. 2—4½ "	"	" C to F,	60
No. 3— "	"	" F to F,	75
No. 4—5 "	Piano Style,	" F to F,	100
No. 5—6 "	"	" F to F,	125
No. 6—5 "	two stops and two sets of reeds,		150
No. 7—5 "	" " " "	and	
	two banks of keys,		200
No. 8—5 octave Organ Melodeons, two banks of keys, pedal bass, four and six stops, $250, $275 and $300.			

These Melodeons remain in tune a long time. Each Melodeon warranted for three years.

The Alexandre Organ

is a reed instrument, corresponding in power and compass to the ordinary 16 feet pipe Organ.

In rosewood cases, 6 stops,	$160
" " 9 "	185
" " 13 "	225
12 stops, with percussion,	310
13 stops, with percussion, and "expression,"	325

A liberal discount to Clergymen, Churches, Sabbath Schools, Lodges, Seminaries and Teachers. The Trade supplied on the most liberal terms.

HORACE WATERS, Agent,
481 Broadway, New York

THE DAY SCHOOL BELL

A New Singing Book for day schools, called the Day School Bell, is now ready. It contains about 200 choice Songs, Rounds, Catches, Duetts, Trios, Quartetts and Choruses, many of them written expressly for this work, besides 32 pages of the Elements of Music. The Elements are so easy and progressive, that ordinary teachers will find themselves entirely successful in instructing even young scholars to sing correctly and scientifically, while the tunes and words embrace such a variety of lively, attractive and soul stirring music and sentiments, that no trouble will be experienced in inducing all beginners to go on with zeal in acquiring skill in one of the most health giving, beauty improving, happiness yielding and order producing exercises of school life. In simplicity of its elements, in variety and adaptation of music, and in excellence and number of its songs, original, selected and adapted, it claims by much to excel all competitors. It will be found to be the best ever issued for Seminaries, Academies and Public Schools. A few sample pages of the Elements, Tunes, and Songs are given in a circular; send and get one. It is compiled by HORACE WATERS, author of "Sabbath School Bells," Nos. 1 and 2, which have had the enormous sale of 700,000 copies. Prices—paper cover, 20 cents, $15 per 100; bound, 30 cents, $22 per 100; cloth bound, embossed, gilt, 40 cents, $30 per 100. 25 copies furnished at the 100 price. Mailed free at the retail price.

HORACE WATERS, Publisher,
481 Broadway, New York.

For Sale by LIPPINCOTT & CO., Philadelphia.

The Horace Waters Pianos & Melodeons

and ALEXANDRE ORGANS, and T. Gilbert & Co's celebrated Æolian Pianos, are the finest instruments for parlors and churches now in use. A large assortment can be seen at the new warerooms, No. 481 Broadway, between Grand and Broome streets, which will be sold at extremely low prices. Pianos and Melodeons from sundry makers, new and second hand. Second-hand Pianos and Melodeons at great bargains; prices from $25 to $100. Sheet Music, Music-Books, and all kinds of Music Merchandise, at war prices.

Opinions of the Press.

"The Horace Waters Pianos are known as among the very best. We are enabled to speak of these instruments with some degree of confidence, from personal knowledge of their excellent tone and durable quality."—*New York Evangelist.*

Sabbath School Bell No. 2.

80,000 copies issued. It is an entire new work of nearly 200 pages. Many of the tunes and hymns were written expressly for this volume. It will soon be as popular as its predecessor (Bell No. 1,) which has run up to the enormous number of 620,000 copies—outstripping any Sunday School Book of its size issued in this country. Also, both volumes are bound in one to accommodate schools wishing them in that form. Prices of Bell No. 2, paper covers, 15 cents, $12 per 100. Bound, 25 cents, $18 per 100. Cloth bound, embossed, gilt, 30 cents, $22 per 100. Bell No. 1, paper covers, 13 cents, $10 per 100. Bound, 20 cents, $18 per 100. Cloth bound, embossed, gilt, 25 cents, $20 per 100. Bells Nos. 1 and 2 bound together, 40 cents, $30 per 100. 25 copies furnished at the 100 price. Cloth bound, embossed, gilt, 50 cents, $40 per 100. Mailed postage free at the retail price.

HORACE WATERS, Publisher,
May 2, '62—18mcq 481 Broadway, New York.

Central Foundry and Machine Shop

Slifer, Walls Shriner & Co.

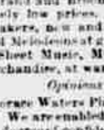

Manufacturers of Bullock's Iron Mower and Reaper, Darling's Endless Chain Horse Power Willson's Telegraph Fodder Cutter, Riches' Iron Plows, Witherow's Self-Sharpening Plow, and Michigan Double Plow.

Also, Stoves and Castings of every description.

All kinds of Agricultural Implements kept on hand for sale.

Jobbing work in Wrought and Cast Iron and Brass done to order.

Country produce taken in exchange.

Cor. of Sixth & Market Sts., Lewisburg, Pa.

EVANS & COOPER
FAMILY GROCERY
AND
Provision Store,
on Market street, between 3d and 4th,
LEWISBURG.

CALL AND SATISFY YOURSELVES.

OUR STOCK is large and well selected—embracing everything usually kept in a first-class GROCERY STORE—including an assortment of

QUEENS-WARE, HARD-WARE,
CEDAR and WILLOW-WARE.

TH. G. EVANS ALBERT S. COOPER
Lewisburg, March 18, 1861.

News Agency.

THE undersigned having opened a **News Office** in connection with his BOOK, STATIONERY, and VARIETY Store, he is therefore prepared to receive subscriptions for the following

NEWSPAPERS, MAGAZINES, &c.

Philadelphia Inquirer, Press, Ledger, Saturday Ev'g Post, Dollar Newspaper, The Presbyterian, Christian Advocate & Journal, The Methodist, American Agriculturist, New York Herald, Tribune, Times, World, Harper's Weekly, Frank Leslie, N. Y. Ledger, Mercury, Waverley Magazine, Home Journal, Yankee Notions, Nick Nacks, Blackwood, Eclectic, Harper's Magazine, Peterson's, Godey's Lady's Book, Atlantic Monthly—

and any others desired. Persons wishing any of the above had better call soon to have advantage of *Club Rates.* ☞ Orders from a distance promptly attended to.

H. W. CROTZER, News Agent.
Lewisburg, Pa., Dec. 12, 1861

James F. Linn. J. Merrill Linn.

J. F. & J. M. LINN,
Attorneys at Law,
LEWISBURG,
571 Union County, Penn'a.

J. MERRILL LINN Commissioner for the State of Iowa with power to take Depositions, acknowledge Deeds, &c

Auction and Commission House in Lewisburg.

AUCTION SALES Legal Auctioneer!

F. A. Donehower having been appointed sole Auctioneer for Lewisburg, is prepared to attend to all calls in his line in town and country.

Commission Sales.

In April next, I intend to open on Market street a Room for the reception, and the sale at stated times of all kinds of Goods at Auction. Any one wishing to dispose of any article can deposit it with me and I will sell it at the best advantage I can and charge a per centage for the same.
Feb. 26, 1859 F A DONEHOWER

NOTICE---Gentlemen!

CITIZENS of Lewisburg and vicinity are respectfully informed that the subscriber has bought out the interest of E. L. Hines in the business of *Shaving and Hair Cutting,* and continues the same at the old stand—basement of widow Ammons' block, between C Penny's and J Houghton's—where by strict attention to business he hopes to give satisfaction to all who may favor him with their patronage—at all times except Sundays.

To all who tarry here till their beards grow long—
To get a pleasant shave, good as barber ever gave,
Just call on Dillin at his Saloon, busy morn, eve or noon,
Towels clean, razors sharp and scissors keen.

April 8, 1861 A. W. DILLIN, Prof. Barb.

WINFIELD FACTORY!
Near **Hartleton,** *Union Co., Pa.*

THE subscriber, thankful for past patronage, would inform his friends and the public in general, that he continues to manufacture all kinds of **Woolen Goods,** such as Cloths, Cassimeres, Tweeds, Sattinetts, Jeans, Blankets and Flannels; also, Carpet and Stocking Yarns. His machinery being of the best kind in use, and having employed the best of workmen, he feels safe in saying that his work shall not be surpassed by any establishment in the country. A good supply of the above goods kept constantly on hand for sale or to exchange for wool, at prices that can not fail to please. WOOL will be Carded in the best manner and on the shortest notice. Terms for carding, cash on the delivery of the rolls. MARK HALFPENNY.
Winfield Mills, March 30, 1857.

RIVIERE HOUSE
Lewisburg, Pa.
R. G. HETZEL, Pro'r.

THE undersigned returns his sincere thanks for the patronage extended towards him by the citizens of Union and the adjoining counties, he would most respectfully solicit a continuation of the same.
R. G. HETZEL
Lewisburg, March 13, 1862 m3

CARPETS—a large and choice variety, from 31 cts. upwards, for sale by
April 10, '61] BROWN & BRO.

For Sale.

FRICK, BILLMEYER & CO.

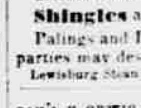

Are manufacturing and have constantly on hand a large quantity of 4 feet Palings and 3 and 4 feet Lath at the following prices:

Palings headed in a new style, from $8 to $10 per M

Lath 3 and 4 feet long, $1 to $1.62½ pr M.

Shingles at $5 to $7 per thousand.

Palings and Lath made to order, any length parties may desire.
Lewisburg Steam Sawmill, Dec 26, 1860

SAM'L H. ORWIG. ALFRED HAYES

ORWIG & HAYES,
Attorneys at Law.

OFFICE on South Second near Market St
[April 1, '61] **Lewisburg, Pa.**

LEWISBURG ACADEMY,

THE **Fall Session** commences **Wednesday, Oct. 1,** 1862.
The **Winter Session** immediately after the Holidays.

Those desirous of entering the Institution for the first time, are requested to apply to the Principal before the opening of the School.

Special attention is given to the qualification of Young Ladies and Gentlemen for Teaching.

The Bible is a Text Book.

TUITION—per session including contingent expenses.

PRIMARY—(Reading, Writing, Definer, Arithmetic, Geog., Gram. and U. S. History.)	$5 00
ADVANCED ENGLISH—(all not included above)	6 50
LANGUAGES,	7 50

Tuition payable immediately upon the close of the session. ☞ *A deduction of 10 per ct will be made to those paying* IN ADVANCE. No other deductions except for protracted sickness.

J. RANDOLPH,
Sept. 9, 1862 Principal

The Dimes Saving Institution of Lewisburg

IS ready to receive any amount on Deposite from Ten Cents and upwards. Four per cent. per annum Interest will be paid on all *special* deposites of Two Dollars and upwards if deposited two months and longer. Office in James Geddes' brick block, Market St
H. P. SHELLER, Treasurer
Lewisburg, Oct. 10, 1860

A $35 Iron City College Scholarship

FOR sale at the *Star & Chronicle* Office, Lewisburg

The Family Drug Store Always head!

If you want pure Drugs, go to SCHAFFLE'S Drug & Chemical Emporium, where is kept a large and general assortment always.

For any article usually kept in a first class

DRUG STORE

call at the

FAMILY DRUG STORE OF
C. W. SCHAFFLE.
Lewisburg - - - - Pennsyl'a

DAVID GINTER & SON

HAVE removed their **Chair and Cabinet Ware-room** to the larger and more commodious rooms, late the residence of Wm. Frick, on the

Corner of Third and Market Sts. Lewisburg,

where they have on hand the LARGEST and BEST ASSORTMENT of Work ever offered to the public in this vicinity, comprising Dress Bureaus and Fancy Washstands of the latest styles, Sofas, Halfcoat Chairs, Cane-seat Chairs, Rocking Chairs, Etageres, Hat Racks, Towel Racks, Jenny Lind and Cottage Bedsteads, Fancy Lounges, Fancy Tables, &c.—also a general assortment of *COMMON WORK* always on hand—Barroom and Office Chairs—Wholesale or Retail.

We also attend to the UNDERTAKING business in all its branches. Being provided with Fancy HEARSES and Fisk's Patent Metallic Burial Cases, and COFFINS of our own manufacture always on hand, we are ready at any time, within an hour's notice, to wait upon any and all who may favor us with a call.

Having none but the best workmen, we WARRANT all Furniture manufactured by us, and defy competition either in price or style.

Manufactory on N. 1st Street,

where Cabinet and House Turning, Scroll and Rip Sawing done on short notice and reasonable terms.

A good assortment of LUMBER always on hand for Newel Posts, Bannisters and Hand Railing.

☞ Repairing of all kinds done as usual.

N.B. Any work not on hand will be made as soon as possible.

Thankful for past favors, we still expect a continuance of the same.

CHEAP PICTURES
at Mowry's Sky-Light Gallery,

MARKET street, Lewisburg—Having just received a large assortment of plain and fancy Cases, I am prepared to take Pictures at reduced prices, for the Holidays.

All wishing any kind of Pictures can save money by getting them soon.

N. B.—Pictures taken in cloudy weather

WM. F. GRASSLER,
Watchmaker, Jeweler & Gilder,
Opposite Hetzel's Hotel, Market St. Lewisburg, Pa.

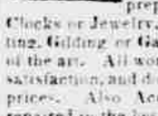

Having opened a Shop in P. Goodman's Clothing Store, is prepared to all kinds of work in his line. Having worked in large cities all his time, he is prepared to repair Watches, Clocks or Jewelry, and to do Engraving, Plating, Gilding or Galvanizing in the best style of the art. All work warranted to give entire satisfaction, and done at the very lowest cash prices. Also Accordeons and Melodeons repaired in the best manner.

Call in before you go elsewhere, see for yourself and save your money.—Oct. 5, 1861

BONNETS, CRAPES,
RIBBONS, ILLUSIONS,
SILKS, LACES,
VELVETS, FLOWERS
FEATHERS.

Also everything comprised in a full assortment of **Millinery Goods.**

New York and Philad. Bonnet Frames.

☞ WHOLESALE and RETAIL. Country Orders promptly and carefully filled.
SIMON STERN, Agents,
3m914] **339** North 2d St. PHILAD'A

A few of Langstreth's **Bee Hives** for sale very cheap by JOS. B. ROSS.
Lewisburg, July 1

S. S. BARTON,

ATTORNEY AT LAW, **Lewisburg, Pa.**

Office opposite the Buffalo House, near the Court House

☞ Collections and professional business promptly attended to [Oct. 16, 1861

Boots and Shoes.

The subscriber has just received at his Store (next door to the Post Office) a full supply of **Boots & Shoes** of every style and variety suitable to the season. The stock has been selected with particular care, and will be afforded at

VERY REDUCED PRICES FOR READY CASH.

His old friends and customers and the public generally are invited to call and examine his stock and judge for themselves. ☞ MANUFACTURING and REPAIRING as heretofore will be attended to with promptness and at reasonable rates.

Lewisburg, Oct. 18, 1860. JOHN HOUGHTON, Agt.

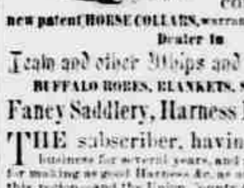

O. P. SHIVELY,

Market Square—next door to Baker & Wolfe's Drug Store,

Manufacturer of Harness, Bridles, Saddles, common and the new patent HORSE COLLARS, warranted to hurt no horse

Dealer in

Team and other Whips and Whip Lashes,

BUFFALO ROBES, BLANKETS, SLEIGH BELLS,

Fancy Saddlery, Harness Hardware, &c.

THE subscriber, having carried on business for several years, and gained a reputation for making as good Harness &c. as any establishment in this region—and the Union County Agricultural Society having awarded *THREE PREMIUMS* for articles of his workmanship—would express his gratitude for favors of the trading public already received, and ask their continued patronage at his NEW STAND.

The Leather used by me is of the very best, tanned in the old way, and will last for years. I employ the best Workmen—oversee my own business—and am found in my Shop at all suitable hours. My Goods and Work are warranted, and if not as represented may be returned or exchanged. Call and see me, and if I do not give you the worth of your money I will not again ask for your patronage.

REPAIRING promptly attended to.

CHEAP for CASH or READY PAY in most kinds of Country Produce.
Lewisburg, April 1, 1861. O. P. SHIVELY.

A New and Beautiful Edition of
The Mistakes of Educated Men.

BY JOHN S. HART, LL.D.—In 12mo—muslin, price 50 cents; paper covers, 25 cents. Copies of this book will be sent by mail on receipt of the price in post stamps—please address J. C. GARRIGUES, Publisher,
148 South Fourth St. Philadelphia

MUSIC.—H. W. CROTZER has just received a large assortment of the newest and best MUSIC—comprising Sacred and Secular Books, Instructors for different Instruments, Ball Room tactics, &c., together with a choice selection of Sheet Music, among which the patriotic sort is well represented. All of which is for sale, cheap, at the OLD POST OFFICE, Lewisburg. [929

BOOK-BINDING,
By C. J. STAHL.

BINDERY on 3d street, a few doors north of Market, LEWISBURG, Pa

LOST—On Main St., Lewisburg, a BUCKSKIN GLOVE belonging to a Soldier—Please leave, immediately, at the Chronicle Office.

GOOD GOODS!
FROM PHILAD. AND N.Y.

NEW GOODS
NEW GOODS
NEW GOODS
NEW GOODS
For the Fall and Winter.
For the Fall and Winter.
For the Fall and Winter.
For the Fall and Winter.
CALL AND SEE.
CALL AND SEE.
CALL AND SEE.
CALL AND SEE.
Jno. H. Goodman, Market St., Lewisburg
Jno. H. Goodman, Market St., Lewisburg
Jno. H. Goodman, Market St., Lewisburg
Jno. H. Goodman, Market St., Lewisburg

NEW CLOTHING STORE

Just opened, opposite the Riviere House, in the Room lately occupied by A. Singer.

A FULL and complete assortment of FALL & WINTER CLOTHING, such as Overcoats, Dress Coats, Business Coats, and Coats of every style and pattern; and Pantaloons and Vests to suit. Also, a large variety of Under Clothing, such as Drawers, Shirts, &c. Also, a fine assortment of Boys' Clothing of the latest styles. Also, *HATS* and *CAPS* equal to any offered in this country. In fact, I have everything necessary in the shape of Clothing, which I offer at a very small advance for cash.

PHILIP GOODMAN, Ag't.

☞ All kinds of Country Produce taken in exchange for Goods. [Lewisburg, Oct. 22.]

J. WALKER & SONS,
DIE SINKERS, ENGRAVERS,
AND
Seal Press Manufacturers,
50, *South Third St., Philadelphia.*

N. B. Special attention given to Masonic and other Society seals. 6m783

Variety and News Depot.

THE subscriber keeps constantly for sale at the POST OFFICE (below the Riviere House) a well-selected stock of

Family Groceries, Confectionary and Fruits, Fancy Notions, Perfumery & Soaps, Wall Paper and Oil Shades, Traveling Bags—Blank, School and Hymn Books &c.

Papers and Magazines—on hand or to order, from Boston, New York or Philadelphia—such as the Tribune, Times, Herald, Ledger, Weekly, Clipper, Police Gazette, Mercury, Waverly, Literary Companion, Harper's and Leslie's Illustrated Weeklys, Godey's and Harper's Magazines, Yankee Notions and Nic Nacs, &c. &c.

ALL OF WHICH ARE SOLD CHEAP FOR CASH.
Lewisburg GEO. W. FORREST

MEAT---AND UNION!

JACOB G. BROWN, having assisted in feeding the hungry of Lewisburg and vicinity for nearly three years past, with the best of

Beef, Pork, Veal, &c.,

would return his grateful thanks to his numerous customers for their patronage—and announce that he intends to continue the business as heretofore—in the Meat Market House between Schaffle's and Baker & Co.'s Drug Stores, Market Square.

Mornings—Wednesdays and Saturdays. CASH is the system. Public patronage respectfully solicited, and satisfaction insured.
March 15, '61. I. S. STERNER, Ag't.

NATIONAL HOTEL,
(Late White Swan)

Race Street, above 3d – Philadelphia.

QUILLMAN & BOYER, PROPRIETORS.

Terms, $1.25 per day.

To the old customers of this well known House we desire to say, that we have renovated, improved and newly furnished the same, and that we are fully able to accommodate all who may favor us with a call.

Strangers, travelers and visitors we cordially invite to the hospitality of the "National"—to come and judge for themselves of its advantages as a stopping place—its location is central, and convenient for business and business men generally.

We will always endeavor to study the wants and comfort of our guests, and with the assistance of Mr. A. Sears, our affable and attentive Clerk, we feel well prepared to keep a good Hotel, and hope to give general satisfaction. CHENEY QUILLMAN,
Febr. Feb. 8, 1861y JOHN BOYER.

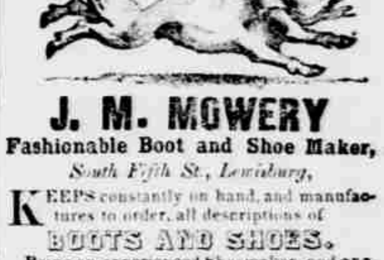

J. M. MOWERY
Fashionable Boot and Shoe Maker,
South Fifth St., Lewisburg,

KEEPS constantly on hand, and manufactures to order, all descriptions of

BOOTS AND SHOES.

Being an experienced Shoemaker, and anxious to merit a share of the public patronage, he will warrant all work which may pass through his hands.

Particular attention will be given to Ladies Work.

His Prices are as low as those of any other dealer in the vicinity. He solicits a fair trial, confident that he can satisfy every person.
Lewisburg, Aug. 31, 1860.y

American Life Insurance & Trust Co.,
(Capital Stock $500,000)

COMPANY'S Buildings, Walnut street, S. E corner of Fourth—*Philadelphia.*

☞ Lives insured at the usual Mutual rates or at Joint Stock rates about 20 per cent. less or at Total Abstinence rates the lowest in the world. A. WHILLDIN, President
John C. Sims, Sec.
747] GEO. F. MILLER, *Agent,* Lewisburg

PEIPHER'S LINE

TO AND FROM PHILADELPHIA
REDUCTION OF FREIGHT.

1st Class	45 cents per 100 pounds.		
2d do	40	do	do
3d do	35	do	do
4th do	27	do	do
Special	22	do	do

Wheat, Rye and Corn, 15 cents per bushel.

Philad. Depot with *Freed, Ward & Freed,* 811 Market St.

Thankful for the liberal patronage given us we hope by strict attention to business to merit a continuance of the same.
THO'S PEIPHER

For further information apply to
[1795] C R M'GINLY, *Agent,* Lewisburg

DR. I. BRUGGER,
HOMŒOPATHIC PHYSICIAN,

OFFICE in his new Brick Block, Market street, south side, between 4th and 5th—(up stairs) Lewisburg, May, 1860 [illegible]