☞By request, we re-print the following beautiful waif of the Mexican War. Col. Henry Petriken has been credited as its author.

"On Buena Vista's Bloody Field."

On Buena Vista's bloody field
  A soldier, dying, lay;
His thoughts were of his mountain home,
  Some thousand miles away:
He called his comrade to his side,
  For much he had to say,
In briefest tone, to those who were
  Some thousand miles away.

"My father, comrade! you will tell
  About this bloody fray—
My country's standard, say to him,
  Was safe, with me to-day!
I've made a pillow of it, now,
  On which to lay my head—
A winding sheet you'll make of it,
  When I am with the dead.

"I know 'twill grieve his inmost soul
  To think, that never more
I'll sit with him beneath the oak
  That shades his cottage door;
But tell the time-worn patriot,
  That, mindful of his fame,
Upon this bloody battle field
  I sullied not his name.

"My mother's form is with me now,
  Her wail is in mine ear,
And drop by drop, as flows my blood,
  So drops from her the tear;
Then, O, when you shall tell to her
  The tidings of the day,
Speak softly, comrade! softly speak
  What you may have to say.

"Speak not to her in hurried words
  The blighting news you bear;
The cords of life might snap too soon—
  So, comrade! have a care.
I am her only, cherished child;
  But, tell her that I died
Rejoicing that she taught me, young,
  To take my country's side.

"But, comrade! there is one I fain
  Once more would look upon;
She lives upon the sloping hill
  That overlooks the lawn—
The lawn, where I shall never more,
  In spring time's pleasant hours,
Go forth with her in merry mood
  To gather wood and flowers.

"Tell her, when death was on my brow,
  And life receding fast,
Her voice, her form, her parting words,
  Were with me to the last.
On Buena Vista's bloody field,
  Tell her, I dying lay,
And that I knew she thought of me
  Some thousand miles away.

Sabbath Order.

EXECUTIVE MANSION,
WASHINGTON, Nov. 16, 1862.

The President, commander in chief of the army and navy, desires and enjoins the orderly observance of the Sabbath day by the officers and men in the military and naval service. The importance, for man and beast, of the prescribed weekly rest; the sacred rights of Christian soldiers and sailors; a becoming deference to the best sentiment of a Christian people; and a due regard for the divine will, demand that Sunday labor in the army and navy be reduced to the measure of strict necessity. The discipline and character of the national forces should not suffer, nor the cause they defend be imperilled, by the profanation of the day and name of the Most High.

At this time of public distress, adopting the words of Washington, in 1776, "Men may find enough to do in the service of God and their country, without abandoning themselves to vice and immorality." The first General Order issued by the Father of his Country, after the Declaration of Independence, indicates the spirit on which our institutions were founded, and should ever be defended: "The General hopes and trusts that every officer and man will endeavor to act as becomes a Christian soldier defending the dearest rights and liberties of his country."

ABRAHAM LINCOLN.

When the first instalment of drafted men from Crawford county, Pennsylvania, passed through Cleveland on the way to Pittsburg, an outsider stole his ride from Erie, on pretence of being a drafted man. Between Cleveland and Pittsburg, Commissioner White called the roll of the men, and found he had one man more than was set down. He inquired the name of the interloper, and added it to his list. On reaching Pittsburg, the man attempted to leave, but he was arrested and turned over to camp as a drafted man, he having obtained his passage in that character, at the expense of the State.

THE SEASON.—Summer's gone and over, fogs are falling down, and with her russet tinges Autumn's doing brown. Boughs are daily rifled by the gusty thieves, and the Book of Nature getteth short of leaves. Round the tops of houses, swallows, as they flit, give, like yearly tenants, notices to quit. Skies of fickle temper weep by turns and laugh, night and day together taking half and half. So November endeth—cold and most perverse—but the month that follows sure will pinch us worse.

GOOD.—A number of democrats were complaining bitterly of the removal of M'Clellan, just after it was announced, in the presence of our efficient constable, Roesier, when he asked: "Well, what did you all vote for at the late election—didn't you vote for a change?" "Why, yes," "yes," "what of it?" "Well, you have got it, that's all, and I don't see why you should complain about it."—They were non plussed, naturally.

Rev. John B. Pinney, for many years connected with the American Colonization Society, has been recognized by President Lincoln, as Consul General of the Republic of Liberia for the United States. This does away the awful fear that Liberia would send "a nigger" to guard the interests of that young nation. We can all snore in peace, and eat our dinners as usual—Mr. Pinney is a white man!

The Richmond *Examiner* enumerates five men in the North whom it compares to the "five just men in Sodom"—Franklin Pierce, C. L. Vallandigham, Fernando Wood, Thomas and Horatio Seymour. For reasons which are hardly obvious, "five" more well known sympathizers—enough to save New York—are not named

CASH PAID FOR RAGS.

Baar Geld bezahlt für Lumpen!

The highest Cash prices paid for COTTON and WOLLEN RAGS, OLD NEWSPAPERS, WASTE PAPER &c., at the store of

CHARLES M. KING,
WHITE DEER MILLS,
UNION COUNTY, PENN'A,

Where may be found a varied assortment of

DRY GOODS,
GROCERIES, CROCKERY,
HOUSEKEEPING ARTICLES, &.,

for sale at reasonable rates.

Baar Geld bezahlt für Lumpen!

Cash paid for Rags.

NOTICE.

THE School Directors of the borough of Lewisburg, will receive sealed proposals for the Plastering of the New School Building in the South Ward of said Borough. Letting to be held on Tuesday evening the 2d of December next. Work and material to be in accordance with Specifications which can be seen at the office of Wm. Jones. By order of the Board. WM. JONES, Sec.
Lewisburg, Nov. 5, 1862.

NORTHUMBERLAND COUNTY BANK,
Shamokin, Pa., Nov. 4, 1862.

THIS bank has declared a dividend of 4 per cent. for the last six months.
F. W. POLLOCK Pres.

NOTICE.

THE Dimes Saving Institution of Lewisburg has this day declared a Dividend of Four per Cent. on the amount of Stock paid in. Payable to the Stockholders in twenty days from date. H. P. SHELLER,
Nov. 6, 1862. Treasurer

INSURANCE.

WEST BRANCH Insurance Company. **of Lock Haven, Pa.**

Insures Property in both Town and Country on as reasonable Terms as any other good Company.

The large increase of Premium Notes makes it a reliable Company to insure in.

Amount of Premium Notes now in force, $380,000.00

J. W. CHAPMAN, Sec.——G. C. HARVEY, Pres
LARISON PROSS, Agent.
Dec 16, 1861] Lewisburg

GREAT Work on the HORSE.
The Horse and his Diseases.

By ROBERT JENNINGS, V. S., Professor of Pathology and Operative Surgery in the Veterinary College of Philadelphia.

The book contains 384 pages, appropriately illustrated by nearly 100 Engravings. It is printed in clear, open type—the price, half bound $1, or in cloth extra $1.25.

IT TELLS YOU the origin, history and distinctive traits of the various breeds of European, Asiatic, African and American horses, with the physical formation and peculiarities of the animal, and how to ascertain his age by the number and condition of his teeth—illustrated with numerous explanatory Engravings.

IT TELLS YOU of breeding, breaking, stabling, feeding, grooming, shoeing, and the general management of the horse, with the best modes of administering medicine, also how to treat biting, kicking, rearing, shying, stumbling, crib biting, restlessness, and other vices to which he is subject—with numerous explanatory Engravings.

IT EXPLAINS the symptoms, causes and treatment of strangles, sore throat, distemper, catarrh, influenza, bronchitis, pneumonia, pleurisy, broken wind, chronic cough, roaring and whistling, lampas, sore mouth and ulcers, and decayed teeth, with other diseases of the mouth and respiratory organs.

IT NARRATES the causes, symptoms and treatment of worms, bots, cholic, strangulation, stony concretions, ruptures, palsy, diarrhœa, jaundice, hematuria, bloody urine, stones in the kidneys and bladder, inflammation and other diseases of the stomach, bowels, liver, and urinary organs.

IT TREATS OF the causes, symptoms and treatment of bone, blood and bog spavin, ringbone, sweenie, strains, broken knees, wind galls, founder, sore bruise and gravel, cracked hoofs, scratches, canker, thrush and corns; also of megrims, vertigo, epilepsy, staggers, and other diseases of the feet, legs and head.

IT TALKS about the causes, symptoms, and treatment of fistula, poll evil, glanders, farcy, scarlet fever, mange, surfeit, locked jaw, rheumatism, cramp, galls, diseases of the eye and heart, &c. &c., and how to manage castration, bleeding, trephining, roweling, firing, hernia, amputation, tapping, and other surgical operations.

IT GIVES YOU Rarey's method of taming horses—how to approach, halter or stable a colt—how to accustom a horse to strange sounds and sights, and how to bit, saddle, ride, and break him to harness; also the form and law of warranty. The whole being the result of more than fifteen years' careful study of the habits, peculiarities, wants and weaknesses of this noble and useful animal.

For sale at the Chronicle office, Lewisburg

LUMBER! LUMBER!!

THE subscribers have for sale (in lots to suit purchasers) a large stock of *PINE BOARDS*—Panel Stuff, Plank, &c. Also **5,000** *PINE RAILS*. 26 inch Sawed Shingles superior quality. Also Square Timber for Buildings: Which are offered low for cash, at our Mills on South Branch of the White Deer Creek in Hartley township or delivered on the Brush Valley Narrows road at the end of our Road.

☞A Diploma for a superior sample of Planks, and a Premium for Rails and Shingles, were awarded us at the last Union Co. Ag. Fair. JOHN M'CALL & SONS.
1y783 Forest Hill P O, Union Co, Pa

THE subscriber continues to carry on the **Livery Business** at the Old Stand on South Third street, near Market, and respectfully solicits the patronage of his friends and the public generally. CHARLES F. HESS.
Lewisburg, May 22, 1850

CO-PARTNERSHIP.

The undersigned have associated themselves into copartnership for the purpose of carrying on the Lumbering, Planing, and Carpentering business in all their various branches, at the

Lewisburg Steam Planing Mills,

where they intend to keep a stock of Pine Hemlock, Walnut, Cherry, Poplar, Ash, Maple, and all kinds of Lumber, Flooring Shelving, Siding, Shingles, Lath, Joists, Studding, Fencing, Pickets, Door and Window Frames, Doors, Shutters, Blinds, Sash, Mouldings, Brackets, &c. Planing, Slitting, Scroll Sawing, &c., done at short notice and all work warranted to give satisfaction, both in price and workmanship.

J. D. DIEFFENDERFER,
MARTIN DREISBACH,
HIRAM DREISBACH
Lewisburg Planing Mills, April 1, 1860.

FRENCH TIN-WARE—a fine assortment of this superior Ware—embracing Preserving Kettles, Sauce Pans, Washbowls, Cups for children, Ladles punched or solid—also French Baking Pans, &c. *CALL AND SEE.*
JOS. A. KREAMER

FOUND—some weeks since—a BRASS KEY, which the loser can hear from at the Chronicle office

Writ of Partition.

UNION COUNTY SS:
L.S. The Commonwealth of Pennsylvania to the Sheriff of Union County, Greeting:

Whereas Jacob Womer and Magdelena his wife late Magdalena Walter, John Walter, Michael Alspach and Sarah his wife late Sarah Walter, Isaac Walter, William Cornelius and Elizabeth his wife late Elizabeth Walter, Joseph Conner and Susanna his wife late Susanna Walter, Daniel Walter, Joseph Walter, Philip Coler and Lydia Ann his wife late Lydia Ann Angstadt, and Samuel Angstadt by his guardian Joseph Angstadt, were summoned to appear in the Court of Common Pleas of the said County, before the judges of the same court at Lewisburg on the third Monday of September A. D. 1862, to answer Edward B. Walter of a plea wherefore: whereas, Edward B. Walter and the aforesaid Jacob Womer and Magdelena his wife late Magdelena Walter, John Walter, Michael Alspach and Sarah his wife late Sarah Walter, Isaac Walter, William Cornelius and Elizabeth his wife late Elizabeth Walter, Joseph Conner and Susanna his wife late Susanna Walter, Daniel Walter, Joseph Walter, Philip Coler and Lydia Ann his wife late Lydia Ann Angstadt, and Samuel Angstadt by his guardian Joseph, together and undivided, to hold the following real estate, viz: all that certain House and lot of ground situate in the Borough of Lewisburg, bounded on the South by St. Catharine street, on the west by Blackberry alley, on the north by lot number one hundred and twenty eight, (128,) and on the east by Third street, numbered in the general plan of said borough with the number one hundred and thirty (130,) with the appurtenances. And it was in such manner provided in our said court, that partition should be made between the parties aforesaid, of the house and lot aforesaid, with the appurtenances: Therefore we command you, that taking with you twelve honest and lawful men of your bailiwick, by whom the truth of the matter may be better known, in your proper person you go to the tenements aforesaid, with the appurtenances, and there by their oaths and affirmations, in the presence of the parties aforesaid, by you to be warned, if upon being warned they will be present, the tenements aforesaid with the appurtenances (having respect to the true value thereof) into ten equal parts, you cause to be parted and divided, and one of the said ten parts to Edward B. Walter, another of the said ten parts to Jacob Womer and Magdelena his wife late Magdelena Walter, another of the said ten parts to John Walter, another of the said ten parts to Michael Alspach and Sarah his wife late Sarah Walter, another of the said ten parts to Isaac Walter, another of the said ten parts to William Cornelius and Elizabeth his wife late Elizabeth Walter, another of the said ten parts to Joseph Conner and Susannah his wife late Susannah Walter, another of the said ten parts to Daniel Walter, another of the said ten parts to Joseph Walter, and another of the said ten parts to Philip Coler and Lydia Ann his wife late Lydia Ann Angstadt, and Samuel Angstadt by his guardian Joseph Angstadt, to hold them in severalty, you cause to be assigned and delivered, so that neither the said Edward B. Walter nor the said Jacob Womer and Magdelena his wife late Magdelena Walter, John Walter, Michael Alspach and Sarah his wife late Sarah Walter, Isaac Walter, William Cornelius and Elizabeth his wife late Elizabeth Walter, Joseph Conner and Susanna his wife late Susanna Walter, Daniel Walter, Joseph Walter and Philip Coler and Lydia Ann his wife late Lydia Ann Angstadt, and Samuel Angstadt by his guardian Joseph Angstadt, have more of the tenements aforesaid with the appurtenances than pertaineth to them severally to have, so that the said Edward B. Walter, his part, the said Jacob Womer and Magdalena his wife, late Magdalena Walter, their part, the said John Walter his part, the said Michael Alspach and Sarah his wife, late Sarah Walter, their part, the said Isaac Walter his part, the said William Cornelius and Elizabeth his wife, late Elizabeth Walter, their part, the said Joseph Conner and Susanna his wife, late Susanna Walter, their part, the said Daniel Walter his part, the said Joseph Walter his part, and the said Philip Coler and Lydia Ann his wife, late Lydia Ann Angstadt, and Samuel Angstadt by his guardian Joseph Angstadt, their part of the tenements aforesaid, with the appurtenances respectively happening severally may appropriate to themselves.

But if the inquest, by you to be summoned as aforesaid, to make partition as aforesaid, shall be of opinion that the lands and tenements aforesaid can not be separated and divided, without prejudice to, or spoiling the whole, then we command you that you cause the said inquest to make a just valuation and appraisement of the lands and tenements aforesaid, upon their oaths and affirmations aforesaid, due notice having been first given to the several parties concerned or interested therein, to appear if they shall see fit, at the time and place of holding such inquisition, and that the partition or valuation and appraisement, which you shall so make, you distinctly and openly have under your hand and seal, and under the hands and seals of those by whom the same shall be made before the Judges of the said Court of Common Pleas in and for the county of Union at Lewisburg, then to be held the third Monday in December next, that such further proceedings may be had as to law and justice shall appertain, and have you then and there this writ.

Witness the Hon. S. S. Woods, President of our said Court at Lewisburg, the 22d day of October, A. D. 1862.
SAMUEL ROUSH, Proth'y.

Take notice, that according to the above order a Partition will be held on the premises on Saturday the 6th day of December, A. D. 1862, at 1 o'clock, P. M., of which all concerned will please take notice.
Oct. 31, 1862. L. F. ALBRIGHT, Sheriff

Estate of Wm. B. Shriner.

ADMINISTRATOR'S NOTICE.—Whereas letters of administration on the estate of Maj. Wm. B. Shriner, late of Mifflinburg, in Union county, deceased, have been granted to the undersigned, all persons knowing themselves indebted to said estate are requested to make immediate payment; and those having claims against it will present them properly authenticated for settlement to
JOS. W. SHRINER, Admin'r
Lewisburg, Oct. 1 1862

Estate of James M'Creight, dec'd.

ADMINISTRATOR'S NOTICE.—Whereas, Letters of Administration on the estate of James M'Creight, late of Buffaloe township, deceased, have been granted to the subscriber by the Register of Union county in due form of law, therefore all persons indebted to said estate are requested to make immediate payment, and those having just claims against the same may present them duly authenticated for settlement, to
MARGARET M. M'CREIGHT,
JAMES S. M'CREIGHT,
Buffaloe T'p, Sept. 19, 1862 Adm's.

REMOVAL.

L. B. CHRIST, Esq., has removed his Office to the building of Jonathan Spyker, North of the Court House, and immediately opposite the Buffalo House, where he will attend to all manner of business at his office with dispatch and promptness in his line of business. (Speaks both English and German.)
April 1, 1862. L. B. CHRIST.

EDW. MASON. **MASON & CO.** S. H. PALTON

ENGRAVERS and STATIONERS,
907 Chestnut St. *Philadelphia.*

☞Wedding Cards of the newest styles. Visiting and Business Cards, engraved and printed at the shortest notice. A very full assortment of FINE Stationery always on hand. Initials in color, and every variety of Embossing, artistically executed. Any style of Paper and Envelopes made to order June 29, 1860

NOW OPEN—

Mammoth Furniture Warehouse,

809 & 811, Chestnut St.,
PHILADELPHIA.

Late Levy & Co.'s Dry Goods Store.

GEO. J. HENKELS.

Formerly 124, Walnut St.

Sept. 1862—3m

The HOWARD and HOPE Express Companies

EXPRESSES Daily to and from any portion of the United States or Canadas. Office at Caldwell's Drug Store, Lewisburg.

REMOVAL.

JOHN A. MERTZ, Esq., has removed his Office on Market St. two doors west of the Lewisburg Bank, where he will attend to all manner of business in his line with promptness. Speaks both English and German. J. A. MERTZ
Lewisburg, April 1, 1862

Daily Morning News.

SAM'L SLIFER has commenced furnishing the **Harrisburg Telegraph** mornings, at *one cent* per copy—the very latest News, at cheapest rates. June 24

ICE...ICE...ICE!

THE undersigned are putting up an **ICE HOUSE** large enough to supply all our people with Ice during the whole year. Ice will be delivered in town, daily, at a cheaper rate than private Ice Houses can be filled.

☞Call on either of us on North 4th St. or at the Ice House below the River Bridge.
Lewisburg, Nov. 29, 1860 H. A. WEIDENSAUL, FRANK ANGSTADT

SUPERIOR COAL OIL **LAMPS** for sale at J. Baker & Co's Drug Store—also the **Portland Coal Oil.**

Office of JAY COOKE, Subscription Agent,
AT JAY COOKE & CO., BANKERS,
114 South Third St.
PHILADELPHIA, Nov. 1, 1862.

THE undersigned, having been appointed Subscription Agent by the Secretary of the Treasury, is now prepared to furnish

New Twenty Year 6 per cent. Bonds,

of the United States, designated as "Five-Twenties," redeemable at the pleasure of the Government, after five years, and authorized by Act of Congress, approved Febuary 25th, 1862.

The COUPON BONDS are issued in sums of $50, $100, $500, $1000.

The REGISTER BONDS in sums of $50, $100, $500, $1000 and $5000.

Interest at Six per cent. per annum will commence from date of purchase, and is

PAYABLE IN GOLD,

semi-annually, which is equal, at the present premium on gold, to about EIGHT PER CENT. PER ANNUM.

Farmers, Merchant, Mechanics, Capitalists, and all who have any money to invest, should know and remember that these Bonds are, in effect, a FIRST MORTGAGE upon all Railroads, Canals, Bank Stocks and Securities, and the immense products of all the Manufacturers, &c., &c., in the country: and that the full and ample provision made for the payment of the interest and liquidation of principal, by Customs Duties, Excise Stamps and Internal Revenue, serves to make these Bonds the

Best, Most Available and Most Popular Investment in the Market.

Subscriptions received at PAR in Legal Tender Notes or notes and checks of banks at par in Philadelphia. Subscribers by mail will receive prompt attention, and every facility and explanation will be afforded on application at this office.

A full supply of Bonds will be kept on hand for immediate delivery.
JAY COOKE, Subscription Agent

EXCISE TAX.---Assessor's Notice.

Notice to Tax Payers.

THAT in accordance with an Act approved July 1, 1862, entitled "An Act to support the Government and pay interest on the public debt," every person, association, partnership, or corporation, desiring a license to engage in any business, trade, or occupation named in the 64th section of said act, must register their an application with the Assistant Assessor of assessment division in which such trade or occupation is to be carried on. Manufacturers, liable under said act to pay any duty or tax, are required to furnish to the Assistant Assessor a statement, subscribed and sworn to in the form prescribed by the 68th section of said act. Blanks and information may be obtained from the Assistant Assessors in their respective divisions.

Division No. 6, 14th District, Pa., comprises Union county, Penn'a.

Assistant Assessor, Division No. 6,
CHARLES H. SHRINER,
Office, in Mifflinburg.

Communications may be addressed to me at Middletown, Dauphin Co., Pa.
DANIEL KENDIG,
Oct.31] Assessor 14th Assess. Dist. Pa

PIANOS, MELODEONS,
ALEXANDRE ORGANS,

Sheet Music, Music Books, Music Merchandise, and all kinds of **Musical Instruments,** at the lowest possible prices.

THE Horace Waters' Modern Improved Overstrung **IRON FRAME PIANOS** are justly pronounced by the Press and Music Masters to be superior Instruments. They are built of the best and most thoroughly seasoned materials, and will stand any climate. The tone is very deep, round, full and mellow; the touch elastic. Each Piano warranted for three years. Prices from $175 to $700. Second-hand Pianos at great bargains—prices from $25 to $160.

Horace Waters' Melodeons,

Rosewood Cases, Tuned the Equal Temperament, with the Patent Divided Swell and solo stop.

No. 1—4 octave, scroll legs,		from C to C,	$45
No. 2—4½ " " "		" C to F,	60
No. 3—5 " " "		" F to F,	75
No. 4—5 "	Piano Style,	" F to F,	100
No. 5—6 " " "		" F to F,	125
No. 6—5 "	two stops and two sets of reeds,		150
No. 7—5 " " " " " and			
two banks of keys,			200
No. 8—5 octave Organ Melodeons, two banks of keys, pedal bass, four and six stops, $250, $275 and $300.			

These Melodeons remain in tune a long time. Each Melodeon warranted for three years.

The Alexandre Organ

is a reed instrument, corresponding in power and compass to the ordinary 16 feet pipe Organ.

In rosewood cases, 5 stops,	$160
" " 9 "	180
" " 13 "	225
12 stops, with percussion,	310
15 stops, with percussion, and "expression,"	375

A liberal discount to Clergymen, Churches, Sabbath Schools, Lodges, Seminaries and Teachers. The Trade supplied on the most liberal terms.
HORACE WATERS, Agent,
481 Broadway, New York.

THE DAY SCHOOL BELL.

A New Singing Book for day schools, called the Day School Bell, is now ready. It contains about 200 choice Songs, Rounds, Catches, Duetts, Trios, Quartetts and Choruses, many of them written expressly for this work, besides 32 pages of the Elements of Music. The Elements are so easy and progressive, that ordinary teachers will find themselves entirely successful in instructing even young scholars to sing correctly and scientifically, while the tunes and words embrace such a variety of lively, attractive and soul stirring music and sentiments, that no trouble will be experienced in inducing all beginners to go on with zeal in acquiring skill in one of the most health-giving, beauty-improving, happiness-yielding and order-producing exercises of school life. In simplicity of its elements, in variety and adaptation of music, and in excellence and number of its songs, original, selected and adapted, it claims by its merits to excel all competitors. It will be found to be the best ever issued for Seminaries, Academies and Public Schools. A few sample pages of the Elements, Tunes, and Songs are given in a circular; send and get one. It is compiled by HORACE WATERS, author of "Sabbath School Bells," Nos. 1 and 2, which have had the enormous sale of 700,000 copies. Prices—paper cover, 20 cents, $15 per 100; bound, 30 cents, $22 per 100; cloth bound, embossed, gilt, 40 cents, $30 per 100. 25 copies furnished at the 100 price. Mailed free at the retail price.
HORACE WATERS, Publisher,
481 Broadway, New York.

For Sale by LIPPINCOTT & CO., Philadelphia.

The Horace Waters Pianos & Melodeons

and ALEXANDRE ORGANS, and T. Gilbert & Co's celebrated Æolian Pianos, are the finest instruments for parlors and churches now in use. A large assortment can be seen at the new warerooms, No. 481 Broadway, between Grand and Broome streets, which will be sold at extremely low prices. Pianos and Melodeons from sundry makers, new and second-hand. Second-hand Pianos and Melodeons at great bargains; prices from $25 to $200. Sheet Music, Music books, and all kinds of Music Merchandise, at war prices.

Opinions of the Press.

"The Horace Waters Pianos are known as among the very best. We are enabled to speak of these instruments with some degree of confidence, from personal knowledge of their excellent tone and durable quality."—*New York Evangelist.*

Sabbath School Bell No. 2.

80,000 copies issued. It is an entire new work of nearly 200 pages. Many of the tunes and hymns were written expressly for this volume. It will soon be as popular as its predecessor (Bell No. 1,) which has run up to the enormous number of 620,000 copies—outstripping any Sunday School Book of its size issued in this country. Also, both volumes are bound in one to accommodate schools wishing them in that form. Prices of Bell No. 2, paper covers, 15 cents, $12 per 100. Bound, 25 cents, $18 per 100. Cloth bound, embossed, gilt, 30 cents, $22 per 100. Bell No. 1, paper covers, 13 cents, $10 per 100. Bound, 20 cents, $16 per 100. Cloth bound, embossed, gilt, 25 cents, $20 per 100. Bells Nos. 1 and 2 bound together, 40 cents, $30 per 100. 25 copies furnished at the 100 price. Cloth bound, embossed, gilt, 50 cents, $40 per 100. Mailed postage free at the retail price.
HORACE WATERS, Publisher,
481 Broadway, New York.
May 2, '62—1yeow

Central Foundry and Machine Shop

Slifer, Walls, Shriner & Co.

Manufacturers of Bullock's Iron Mower and Reaper, Darling's Endless Chain Horse Power Willson's Telegraph Fodder Cutter, Riehes' Iron Plows, Witherow's Self-Sharpening Plow, and Michigan Double Plow.

Also, Stoves and Castings of every description.

All kinds of Agricultural Implements kept on hand for sale.

Jobbing work in Wrought and Cast Iron and Brass done to order.

Country produce taken in exchange.
Cor. of Sixth & Market sts., Lewisburg, Pa.

EVANS & COOPER
FAMILY GROCERY
AND
Provision Store,
on Market street, between 3d and 4th,
LEWISBURG.

CALL AND SATISFY YOURSELVES.

OUR STOCK is large and well selected—embracing everything usually kept in a first-class GROCERY STORE—including an assortment of

QUEENS WARE, HARD-WARE,
CEDAR and WILLOW-WARE.

TH. G. EVANS ALBERT S. COOPER
Lewisburg, March 18, 1861.

News Agency.

THE undersigned having opened a **News Office** in connection with his BOOK, STATIONERY, and VARIETY Store, he is therefore prepared to receive subscriptions for the following

NEWSPAPERS, MAGAZINES, &c.

Philadelphia Inquirer, Press, Ledger, Saturday Eve'g Post, Dollar Newspaper, The Presbyterian, Christian Advocate & Journal, The Methodist, American Agriculturist, New York Herald, Tribune, Times, World, Harper's Weekly, Frank Leslie, N. Y. Ledger, Mercury, Waverley Magazine, Home Journal, Yankee Notions, Nick Nacks, Blackwood, Eclectic, Harper's Magazine, Peterson's, Godey's Lady's Book, Atlantic Monthly—

and any others desired. Persons wishing any of the above had better call soon to have advantage of *Club Rates.* ☞Orders from a distance promptly attended to.
H. W. CROTZER, NEWS AGENT.
Lewisburg, Pa., Dec. 12, 1861

Auction and Commission House in Lewisburg.

AUCTION SALE **Legal Auctioneer!**

F. A. Donehower having been appointed sole Auctioneer for Lewisburg, is prepared to attend to all calls in his line in town and country.

Commission Sales.

In April next, I intend to open on Market street a Room for the reception, and the sale at stated times, of all kinds of Goods at Auction. Any one wishing to dispose of any article can deposit it with me and I will sell it at the best advantage I can and charge a per centage for the same
Feb. 26, 1859 F A DONEHOWER

NOTICE---Gentlemen!

CITIZENS of Lewisburg and vicinity are respectfully informed that the subscriber has bought out the interest of E. L. HINES in the business of *Shaving and Hair Cutting*, and continues the same at the old stand—basement of widow Ammons' block, between C Penny's and J. Houghton's—where by strict attention to business he hopes to give satisfaction to all who may favor him with their patronage—at all times except Sundays.

To all who tarry here till their beards grow long—To get a pleasant shave, good as barber ever gave, Just call on Dillin at his saloon, busy morn, eve or noon, Towels clean, razors sharp and scissors keen.
April 8, 1861 A. W. DILLIN, Prof. Barb.

WINFIELD FACTORY!

Near **Hartleton,** *Union Co., Pa.*

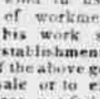

THE subscriber, thankful for past patronage, would inform his friends and the public in general, that he continues to manufacture all kinds of **Woolen Goods,** such as Cloths, Cassimeres, Tweeds, Sattinetts, Jeans, Blankets and Flannels; also, Carpet and Stocking Yarns. His machinery being of the best kind in use, and having employed the best of workmen, he feels safe in saying that his work shall not be surpassed by any establishment in the country. A good supply of the above goods kept constantly on hand for sale or to exchange for wool, at prices that can not fail to please. WOOL will be Carded in the best manner and on the shortest notice. Terms for carding, cash on the delivery of the rolls. MARK HALFPENNY.
Winfield Mills, March 30, 1857.

RIVIERE HOUSE
Lewisburg, Pa.
R. G. HETZEL, Pro'r.

THE undersigned returns his sincere thanks for the patronage extended towards him by the citizens of Union and the adjoining counties, he would most respectfully solicit a continuation of the same.
R. G. HETZEL
Lewisburg, March 13, 1862 m3

STOVES, STOVES, STOVES.

COOKING STOVES,
PARLOR STOVES,
OFFICE STOVES.

The best assortment of Stoves ever offered to the citizens of Lewisburg, among which is the celebrated "Continental," the handsomest and best Cooking Stove now before the public.
CENTRAL FOUNDRY.
SLIFER, WALLS, SHRINER & CO.

DR. I. BRUGGER,
HOMŒOPATHIC PHYSICIAN,

OFFICE in his new Brick Block, Market street, south side, between 4th and 5th—(up stairs.) Lewisburg, May, 1860 [738

For Sale.

FRICK, BILLMEYER & CO.

Are manufacturing and have constantly on hand a large quantity of 4 feet Palings and 3 and 4 feet Lath at the following prices:

Palings headed in a new style, from $8 to $10 per M.

Lath 3 and 4 feet long, $1 to $1.62½ pr M.

Shingles at $5 to $7 per thousand.

Palings and Lath made to order, any length parties may desire
Lewisburg Steam Sawmill, Dec. 28, 1860

SAM'L H. ORWIG. ALFRED HAYES

ORWIG & HAYES,
Attorneys at Law.

OFFICE on South Second near Market St
[April 1, '61] **Lewisburg, Pa.**

LEWISBURG ACADEMY.

THE **Fall Session** commences **Wednesday, Oct. 1,** 1862.
The **Winter Session** immediately after the Holidays.

Those desirous of entering the Institution for the first time, are requested to apply to the Principal before the opening of the School.

Special attention is given to the qualification of Young Ladies and Gentlemen for Teaching. The Bible is a Text Book.

TUITION—per session including contingent expenses.

PRIMARY—(Reading, Writing, Orthog'y, Arithmetic, Geog., Gram. and U. S. History.)	$5 00
ADVANCED ENGLISH—(all not included above)	6 50
LANGUAGES,	7 50

Tuition payable immediately upon the close of the session. ☞*A deduction of 10 per ct will be made to those paying* IN ADVANCE. No other deductions except for protracted sickness. J. RANDOLPH,
Sept. 9, 1862 Principal

The Dimes Saving Institution of Lewisburg

IS ready to receive any amount on Deposite from Ten Cents and upwards. Four per cent. per annum Interest will be paid on all *special* deposites of Two Dollars and upwards if deposited two months and longer. Office in James Geddes' brick block, Market St
H. P. SHELLER, Treasurer
Lewisburg, Oct. 10, 1860

DAVID GINTER & SON

HAVE removed their **Chair and Cabinet Ware-room** to the larger and more commodious rooms, late the residence of Wm. Frick, on the

Corner of Third and Market Sts. Lewisburg,

where they have on hand the LARGEST and BEST ASSORTMENT of Work ever offered to the public in this vicinity, comprising Dress Bureaus and Fancy Washstands of the latest styles, Sofas, Haircoat Chairs, Cane-seat Chairs, Rocking Chairs, Etageres, Hat Racks, Towel Racks, Jenny Lind and Cottage Bedsteads, Fancy Lounges, Fancy Tables, &c.—also a general assortment of *COMMON WORK* always on hand—Bureaus and Office Chairs—Wholesale or Retail.

We also attend to the UNDERTAKING business in all its branches. Being provided with Fancy HEARSES and Fisk's Patent Metallic Burial Cases, and COFFINS of our own manufacture always on hand, we are ready at any time, within an hour's notice, to wait upon any and all who may favor us with a call.

Having none but the best workmen, we WARRANT all Furniture manufactured by us, and defy competition either in price or style.

Manufactory on N 1st Street,

where Cabinet and House Turning, Scroll and Rip Sawing done on short notice and reasonable terms.

A good assortment of LUMBER always on hand for Newel Posts, Banisters and Hand Railing.

☞REPAIRING of all kinds done as usual.

N.B. Any work not on hand will be made as soon as possible.

Thankful for past favors, we still expect a continuance of the same.

CHEAP PICTURES
at Mowry's Sky-Light Gallery,

MARKET street, Lewisburg.—Having just received a large assortment of plain and fancy Cases, I am prepared to take Pictures at reduced prices, for the Holidays.

All wishing any kind of Pictures can save money by getting them soon.

N. B.—Pictures taken in cloudy weather

WM. F. GRASSLER,
Watchmaker, Jeweler & Gilder,
Opposite Hetzel's Hotel, Market St. Lewisburg, Pa.

Having opened a Shop in P. Goodman's Clothing Store, is prepared to all kinds of work in his line. Having worked in large cities all his time, he is prepared to repair Watches, Clocks or Jewelry, and to do Engraving, Plating, Gilding or Galvanizing in the best style of the art. All work warranted to give entire satisfaction, and done at the very lowest cash prices. Also Accordeons and Melodeons repaired in the best manner.

Call in before you go elsewhere, see for yourself and save your money.—Oct. 5, 1851

BONNETS, CRAPES,
RIBBONS, ILLUSIONS,
SILKS, LACES,
VELVETS, FLOWERS,
FEATHERS.

Also everything comprised in a full assortment of **Millinery Goods.**

New York and Philad. Bonnet Frames.

☞WHOLESALE and RETAIL.. Country Orders promptly and carefully filled.
SIMON STERN, Agents,
3m914] **339** North 2d St. PHILAD'A

A few of Langstreth's **Bee Hives**

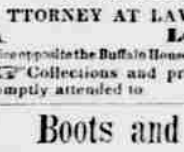

for sale very cheap by JOS. B. ROSS.
Lewisburg, July 1

S. S. BARTON,

ATTORNEY AT LAW, **Lewisburg, Pa.**

(Office opposite the Buffalo House, near the Court House.)

☞Collections and professional business promptly attended to [Oct. 16, 1861

Boots and Shoes.

The subscriber has just received at his Store (next door to the Post Office) a full supply of **Boots & Shoes** of every style and variety suitable to the season. The stock has been selected with particular care, and will be afforded at

VERY REDUCED PRICES FOR READY CASH.

His old friends and customers and the public generally are invited to call and examine his stock and judge for themselves. ☞MANUFACTURING and REPAIRING as heretofore will be attended to with promptness and at reasonable rates.
Lewisburg, Oct. 18, 1860. JOHN HOUGHTON, Agt.

O. P. SHIVELY,

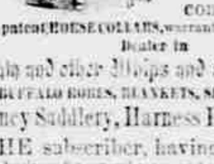

Market Square—next door to Baker & Wolfe's Drug Store.

Manufacturer of Harness, Bridles, Saddles, common and the new patent HORSE COLLARS, warranted to hurt no horse—Dealer in

Team and other Whips and Whip Lashes,
BUFFALO ROBES, BLANKETS, SLEIGH BELLS,
Fancy Saddlery, Harness Hardware, &c.

THE subscriber, having carried on business for several years, and gained a reputation for making as good Harness &c. as any establishment in this region—and the Union County Agricultural society having awarded *THREE PREMIUMS* for articles of his workmanship—would express his gratitude for favors of the trading public already received, and ask their continued patronage at his NEW STAND.

The Leather used by me is of the very best, tanned in the old way, and will last for years. I employ the best Workmen—oversee my own business—and am found in my shop at all suitable hours. My Goods and Work are warranted, and if not as represented may be returned or exchanged. Call and see me, and if I do not give you the worth of your money I will not again ask for your patronage.

REPAIRING promptly attended to.

☞CHEAP for CASH or READY PAY in most kinds of Country Produce.
Lewisburg, April 1, 1861. O. P. SHIVELY.

NOTICE!

THE Books and Accounts of **Dr. T. S. CHRIST** have been placed in my hands for collection—of which all interested will please take notice. JOHN B. LINN
Lewisburg, Nov. 23, 1861

A New and Beautiful Edition of
The Mistakes of Educated Men.

BY JOHN S. HART, LL.D.—In 12mo—muslin, price 50 cents; paper covers, 25 cents. Copies of this book will be sent by mail on receipt of the price in post stamps—please address J. C. GUARRIGUES, Publisher,
148 South Fourth St. Philadelphia

MUSIC.—H. W. CROTZER has just received a large assortment of the newest and best MUSIC—comprising Sacred and Secular Books, Instructors for different Instruments, Ball Room tactics, &c., together with a choice selection of Sheet Music, among which the patriotic sort is well represented. All of which is for sale, cheap, at the OLD POST OFFICE, Lewisburg. [929

BOOK-BINDING,
By C. J. STAHL.

BINDERY on 3d street, a few doors north of Market, LEWISBURG, Pa

Estate of Lewis Aikey.

ADMINISTRATOR'S NOTICE.—Letters of Administration on the estate of Lewis Aikey, deceased, late of West Buffaloe Tp. having been granted to the subscriber by the Register of Union county in due form of law, all persons indebted to said estate are hereby notified to make immediate payment, and all having any just claims against the same may present them duly authenticated for settlement to ROBERT AIKEY, West Buffaloe,
WM. AIKEY, Buffaloe—Admin'ars
May 5, 1862 pd

NEW CLOTHING STORE

Just opened, opposite the Riviere House, in the Room lately occupied by A. Singer.

A FULL and complete assortment of **FALL & WINTER CLOTHING,** such as Overcoats, Dress Coats, Business Coats, and Coats of every style and pattern; and Pantaloons and Vests to suit. Also, a large variety of Under Clothing, such as Drawers, Shirts, &c. Also, a fine assortment of Boys' Clothing of the latest styles. Also, *HATS* and *CAPS* equal to any offered in the country. In fact, I have everything necessary in the shape of Clothing, which I offer at a very small advance for cash.
PHILIP GOODMAN, Ag't.

☞All kinds of Country Produce taken in exchange for Goods. [Lewisburg Oct. 23.]

J. WALKER & SONS,
DIE SINKERS, ENGRAVERS,
AND
Seal Press Manufacturers,
30, *South Third St., Philadelphia.*

N. B. Special attention given to Masonic and other Society seals. 6m333

Variety and News Depot.

THE subscriber keeps constantly for sale at the POST OFFICE (below the Riviere House) a well-selected stock of

Family Groceries, Confectionary and Fruits, Fancy Notions, Perfumery & Soaps, Wall Paper and Oil Shades, Traveling Bags—Blank, School and Hymn Books, &c.

Papers and Magazines—on hand or to order, from Boston, New York or Philadelphia—such as the Tribune, Times, Herald, Ledger, Weekly, Clipper, Police Gazette, Mercury, Waverly, Literary Companion, Harper's and Leslie's Illustrated Weeklys, Godey's and Harper's Magazines, Yankee Notions and Nic Nacs, &c. &c.

ALL OF WHICH ARE SOLD CHEAP FOR CASH.
Lewisburg GEO. W. FORREST

MEAT—AND UNION!

JACOB G. BROWN, having assisted in feeding the hungry of Lewisburg and vicinity, for nearly three years past, with the best of

Beef, Pork, Veal, &c.,

would return his grateful thanks to his numerous customers for their patronage—and announces that he intends to continue the business as heretofore—in the Meat Market House between Schaffle's and Baker & Co.'s Drug Stores, Market Square.

MORNINGS—Wednesdays and Saturdays CASH is the system. Public patronage respectfully solicited, and satisfaction insured.
March 15, '61. I. S. STERNER, Ag't.

NATIONAL HOTEL,
(Late White Swan)
Race Street, above 3d—Philadelphia.
QUILLMAN & BOYER, PROPRIETORS.
Terms, $1.25 per day.

To the old customers of this well-known House we desire to say, that we have renovated, improved and newly furnished the same, and that we respectfully solicit a continuance of their patronage.

Strangers, travelers and visitors we cordially invite to the hospitality of the "National"—to come and see and judge for themselves of its advantages and merits.

Our location is central, and convenient for Merchants and business men generally.

We will always endeavor to study the wants and comforts of our guests, and with the assistance of Mr. Geo'e A. Stan, our affable and attentive Clerk, we feel well prepared to keep a good Hotel, and hope to give general satisfaction.
Philad., Feb. 8, 1861y HENRY QUILLMAN, JOHN BOYER.

James F. Linn. J. Merrill Linn.

J. F. & J. M. LINN,
Attorneys at Law,
LEWISBURG,
574 Union County, Penn'a.

J. MERRILL LINN Commissioner for the State of Iowa with power to take Depositions, acknowledge Deeds, &c

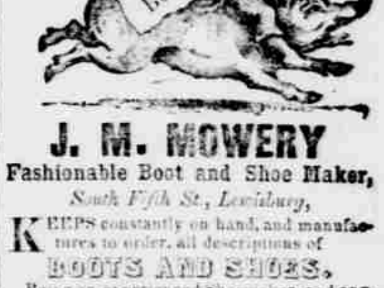

J. M. MOWERY
Fashionable Boot and Shoe Maker,
South Fifth St., Lewisburg,

KEEPS constantly on hand, and manufactures to order, all descriptions of

BOOTS AND SHOES,

Being an experienced Shoemaker, and anxious to merit a share of the public patronage, he will warrant all work which may pass through his hands.

Particular attention will be given to Ladies Work.

His Prices are as low as those of any other dealer in the vicinity. He solicits a fair trial, confident that he can satisfy every person.
Lewisburg, Aug. 31, 1860.y

American Life Insurance & Trust Co.,
(Capital Stock $500,000)

COMPANY'S Buildings, Walnut street, S E corner of Fourth—*Philadelphia.*

☞Lives insured at the usual Mutual rates or at Joint Stock rates about 20 per cent. less or at Total Abstinence rates the lowest in the world. A. WHILLDIN, President
JOHN C. SIMS, Sec.
747] GEO. F. MILLER, *Agent,* Lewisburg

PEIPHER'S LINE

TO AND FROM PHILADELPH
REDUCTION OF FREIGHT.

1st Class	45 cents per 100 pounds.		
2d do	40	do	do
3d do	33	do	do
4th do	27	do	do
Special	22	do	do

Wheat, Rye and Corn, 12 cents per bushel.

Philad. Depot with *Freed, Ward & Freed,* 811 Market St.

Thankful for the liberal patronage given us we hope by strict attention to business to merit a continuance of the same.
THO'S PEIPHER

For further information apply to
1y795] C R M'GINLY, *Agent,* Lewisburg

Administrator's Notice.

NOTICE is hereby given, that Letters of Administration on the Estate of Widow ELIZABETH YOUNG, late of Union Twp, Union Co., dec'd, have been granted to the undersigned, by the Register of Union county, in due form of law; therefore all persons knowing themselves indebted to said estate are requested to make immediate payment, and those having just claims against the same are also requested to present them properly authenticated for settlement.
CHARLES CAWLEY, Admin'r
Union Tp. Oct. 9, 1862

CARPETS—a large and choice variety, from 31 cts. upwards, for sale by
April 10, '61] BROWN & BRO.

A $35 Iron City College Scholarship

FOR sale at the *Star & Chronicle Office,* Lewisburg