THE IRISH PICKET.

BY "[illegible]"

I'm shtandin' in the mud, Biddy!
Wid not a [illegible] near,
And [illegible], [illegible] as the grave,
Is all the noise I hear.
My gun is at a shoulder arms,
I'm wetted to the bone,
And when I'm after shpakin' out,
I find myself alone.

This southern climate's quare, Biddy!
A quare and bastly thing,
Wid winter absint all the year,
And summer in the spring.
Ye mind the hot place down below,
And may you never fear,
I'd dhraw comparisons—but then
It's awful warrum here.

The only moon I see, Biddy!
Is one small star, asthore,
And that's forenint the very cloud
It was behint before;
The watchfires gleam along the hill
That's swellin' to the south,
And when the sentry passes them,
I see his ugly mouth.

It's dead for slape I am, Biddy!
And dramein swate I'd be,
If them ould rebels over there
Would only lave me free;
But when I lane against a sthump
And strive to get repose,
A musket ball he's comin' sthraight
To hit my spacious nose.

It's ye I'd like to see, Biddy!
A shparkin' here wid me,
And then, avourneen, hear ye say,
"Acushla—Pat—machree!"
"Oh, Biddy darlint," then says I,
Says you, "git out of that,"
Says I, "me arrums mates your waste,"
Says you, "be daycint, Pat."

And how's the pigs and ducks, Biddy?
It's them I think of shure,
That looked so innocent and swate
Upon the parlor flure;
I'm sure you're aisy with the pig
That's fat as he can be,
And fade him wid the best, because
I'm towld he looks like me.

When I come home again, Biddy!
A sergeant tried and thrue,
It's just a daycint house I'll build,
And rint it chape to you.
We'll have a parlor, bedroom, hall,
A [illegible] neatly done,
With kitchen, pig pen, praty-patch,
And garret, all in one.

But, murther! there's a baste, Biddy!
That's crapin' round a tree,
And well I know the craytur's there
To have a shot at me.
Now, Mister Rebel, say yer pray'rs,
And howld yer dirty jaw!
Here goes!—be jabers, Biddy dear,
I've broke his ugly jaw!

The Cry of "Abolitionists."

Down in the land of Secessia, the traitors vigorously brand every one who is in favor of the Union, as an "Abolitionist," just as their sympathizers, the Breckinridgers and Vallandighamers, do here in the North. Just let any man in the North be an earnest Union man, and how vigorously every secession-sympathizing scoundrel will shout "Abolitionist" after him. As bearing upon this matter, Judge Breckinridge, of Missouri—a Bell-Everett Unionist, and a member of the Convention of that State—recently had occasion, in addressing that body, to remark:

"I think I may say that, without any opinion on this subject that would justify the charge, there is not to be found in the State of Missouri a single man of marked loyalty who has not already been denounced as an Abolitionist, when, in point of fact, he is as far removed from them as he is in thought or sympathy from those who prefer the charge. This charge has been so often and so flippantly made, that I have come to consider it as, perhaps, *the most unfailing test of a man's loyalty, that he has been denounced as an Abolitionist.* That man who has been so successful in tempering his loyalty throughout this struggle as to avoid incurring the hostility of the class engaged in treason, and their sympathizers, to such an extent as not to incur the application of that epithet, I will not say he is not loyal, but I will say his loyalty has, in all probability, not borne any very distinguished fruits."

We commend this paragraph to the poor creatures who are continually spurting "Abolitionist" at every true and determined friend of our glorious government and Union.

THE DIFFERENCE.—The following act which has passed the U. S. Senate, is identical in principle, if not in the very words, with Thomas Jefferson's celebrated ordinance of 1787:

"That from and after the passage of this act, there shall be neither slavery nor involuntary servitude in any of the Territories of the United States now existing, or which may at any time hereafter be formed or acquired by the United States, otherwise than in punishment of crimes whereof the party shall have been duly convicted."

Now, one would suppose, that every so called Democrat—inasmuch as that party claims to be the legitimate successors of that 'Apostle of Democracy,' as they are wont to call Mr. Jefferson—would have voted for the act. But, no—*not one of them voted for it. It was passed by Republican votes only.* This shows how completely these *modern* Democrats have forsworn their ancient faith. There is nothing left of it but the name.

The rich editor of one of the Western papers says: "We have commenced hoarding specie, in view of future scarcity. We have already three nickel cents, (one of them with a crow on it,) two three cent pieces, a half dime, three very large copper cents, a Canadian half-penny token, and a jackass copper issued from some private mint during the administration of President Jackson. When we get our hoard up to a dollar, we intend to invest in a dollar bill of one of our banks."

The Washington *Republic* does not believe the statement that the Rebels have more men than the Unionists before Richmond. It attributes the appearance of numerical superiority to the fact that the Rebels brought their *full force* to bear against the wings of our army.

A gas-pipe at Washington Furnace, in Clinton county, exploded a few days since, killing one man, and severely wounding Mr. Fallon.

The bones of all the Presidents are in Union soil, excepting that James Monroe was removed from New York to Richmond.

Henry C. Eyer, of Selinsgrove, has lost a valuable cow from the effects of bloating in consequence of eating young clover.

George Apsley has a contract for five thousand army shoes at one dollar and eighty-five cents pair.

It has been ascertained that the man who "held on to the last" was a shoemaker.

When (tea) T is removed, night becomes nigh.

TO THE PUBLIC!

F. S. CALDWELL'S MAMMOTH DRUG STORE

I OFFER the greatest variety of

COAL OIL LAMPS,

Of the Finest Styles, and at the very Lowest Rates.

SHADES FOR LAMPS, of Beautiful Patterns, very cheap.

PUREST COAL OIL, warranted not to explode, and comparatively free from smell, at only

FIFTY CENTS PER GALLON!

I offer also, at greatly reduced prices, an elegant assortment of

PERFUMERY!

EXTRA COLOGNE.

PURE BAY RUM.

Hair Tonics and Dressings!

MRS. ALLEN'S,
BATCHELOR'S
STORR'S,
LYON'S KATHAIRON,
KOMA SOTAR,
HARRISON'S,
WOOD'S and
BURNET'S

SOAPS! SOAPS!! Nicely Perfumed, cheap!

Trusses! Trusses!! The largest assortment, suitable for Men, Women and Children, at the very lowest prices.

BROWN'S TROCHES! The Great Remedy for Coughs.

BURNET'S KALLISTON, For Beautifying the Complexion.

GLASS! GLASS!! Of almost any size and quantity.

Notions! Notions!!

Patent Medicines!

Ayer's Sarsaparilla,
Bull's Sarsaparilla,
Helmbold's Sarsaparilla,
Townsend's Sarsaparilla,
Peruvian Syrup,
German Bitters,
Cherry Pectoral,
Jayne's Expectorant,
Constitution Water,
Cod Liver Oil,
Swaim's Panacea,
Esenwein's Tar, Wood Naptha and Pectoral; Sine's Tar, Wild Cherry and Hoarhound.

Pills! Pills! Pills!

Wright's, O'Connell's,
M'Clintock's, Holloway's,
Brandreth's, M'Lane's,
Bennett's, Ayer's,
Jayne's, Spaulding's,
Mott's, Soul's,
Judson's, Sir James Clark's,
Heath's, Graeffenburg's.

EXPRESS!

The HOWARD and HOPE Express Companies

EXPRESSES Daily to and from any portion of the United States or Canadas. Office at Caldwell's Drug Stare, Lewisburg.

Dental and Surgical Instruments.

PHYSICIANS' PRESCRIPTIONS Carefully compounded.

Caldwell's Magnetic Salve

REMEMBER the best place to buy Goods at the Cheapest Prices, is at

F.S.CALDWELL'S.

Lewisburg, March 28, 1862. 3m

PIANOS, MELODEONS, ALEXANDRE ORGANS, Sheet Music, Music Books, Music Merchandise, and all kinds of **Musical Instruments**, at the lowest possible prices. THE Horace Waters' Modern Improved **IRON FRAME PIANOS** are justly pronounced by the Press and Music Masters to be superior Instruments. They are built of the best and most thoroughly seasoned materials, and will stand any climate. The tone is very deep, round, full and mellow; the touch elastic. Each Piano warranted for three years. Prices from $175 to $700. Second-hand Pianos at great bargains—prices from $25 to $160.

Horace Waters' Melodeons. Rosewood Cases, Tuned the Equal Temperament, with the Patent Divided Swell and Solo Stop. No. 1—4 octave, scroll legs, from C to C, $45; No. 2—4½ " C to F, 60; No. 3—5 " F to F, 75; No. 4—5 " Piano Style, F to F, 100; No. 5—6 " F to F, 125; No. 6—5 " two stops and two sets of reeds, 150; No. 7—5 " " " and two banks of keys, 200; No. 8—5 octave Organ Melodeons, two banks of keys, pedal bass, four and six stops, $[illegible], $[illegible] and $[illegible]. These Melodeons remain in tune a long time. Each Melodeon warranted for three years.

The Alexandre Organ is a reed instrument, corresponding in power and compass to the ordinary 16 feet pipe Organ. In rosewood cases, 5 stops, $160; " 9 " 185; " 13 " [illegible]; 13 stops, with percussion, 210; 13 stops, with percussion, and "expression," 250. A liberal discount to Clergymen, Churches, Sabbath Schools, Lodges, Seminaries and Teachers. The Trade supplied on the most liberal terms. HORACE WATERS, Agent, 481 Broadway, New York.

THE DAY SCHOOL BELL. A New Singing Book for day schools, called the Day School Bell, is now ready. [illegible] HORACE WATERS, Publisher, 481 Broadway, New York. *For Sale by LIPPINCOTT & CO., Philadelphia.*

The Horace Waters Pianos & Melodeons and ALEXANDRE ORGANS, [illegible] HORACE WATERS, Agent.

Sabbath School Bell No. 2. [illegible] HORACE WATERS, Publisher, May 2, '62—18m 481 Broadway, New York.

NEW INSTRUMENTAL MUSIC. PRESIDENT Lincoln's Grand March, [illegible] HORACE WATERS, Agent, May 2, '62w4 481 Broadway, New York.

New Goods! New Goods!! CHEAPER THAN EVER! at CHAS. M. KING'S Model Store, WHITE DEER MILLS, UNION COUNTY, PENN'A. WHERE may be found the best assorted stock of GOODS in the neighborhood; Fancy and Staple Dry Goods, very cheap, STAPLE TRIMMINGS, &c., lower than ever! *LOOK AT THE PRICES!* New Calicoes at 12½ cts. per yard; brown and bleached Muslins from 10 cents upwards; best Pins and Needles, 5 cents per paper; [illegible] A choice stock of GROCERIES, HARDWARE, Boots and Shoes, Crockery, China and Glass Ware, Tin and Hollow Ware, and Housekeeping articles generally, kept constantly on hand and for sale at the lowest rates. The Highest Market Price paid for all kinds of Produce. Give me a call before purchasing elsewhere. White Deer Mills, March 14, 1862.

THE UNION. Arch street, above Third, Philad'a. UPTON S. NEWCOMER, Prop'r. THIS Hotel is central, convenient to Passenger Cars to all parts of the city, and in every particular adapted to the comfort and wants of the business public. Terms $1.50 per day. [Sept. 18, '61.]

CO-PARTNERSHIP. The undersigned have associated themselves into copartnership for the purpose of carrying on the Lumbering, Planing, and Carpentering business in all their various branches, at the **Lewisburg Steam Planing Mills,** where they intend to keep a stock of Pine, Hemlock, Walnut, Cherry, Poplar, Ash, Maple, and all kinds of Lumber, Flooring, Shelving, Siding, Shingles, Lath, Joists, Studding, Fencing, Pickets, Door and Window Frames, Doors, Shutters, Blinds, Sash, Mouldings, Brackets, &c. Planing, Sliting, Scroll Sawing, &c., done at short notice and all work warranted to give satisfaction, both in price and workmanship. J. D. DIEFFENDERFER, MARTIN DREISBACH, HIRAM DREISBACH. Lewisburg Planing Mills, April 1, 1860.

First of the Season! NEW SPRING GOODS, *FROM PHILAD. AND N.Y.* NEW GOODS NEW GOODS NEW GOODS NEW GOODS For Spring and Summer, 1862 For Spring and Summer, 1862 For Spring and Summer, 1862 For Spring and Summer, 1862 CALL AND SEE. CALL AND SEE. CALL AND SEE. CALL AND SEE. Jno. H. Goodman, Market St., Lewisburg Jno. H. Goodman, Market St., Lewisburg Jno. H. Goodman, Market St., Lewisburg Jno. H. Goodman, Market St., Lewisburg. Black and White Blue Plaster, Herring and Codfish, Mackerel—Whole, ½ & Kitts, No's 1, 2 and 3, Cheese, Nails, &c. A full assortment at the OLD STAND. Call and see JNO. H. GOODMAN. N.B. Cash paid for all kinds of Grain.

GREAT Work on the HORSE. **The Horse and his Diseases.** By ROBERT JENNINGS, V. S., Professor of Pathology and Operative Surgery in the Veterinary College of Philadelphia. [illegible] For sale at the Chronicle office, Lewisburg.

LUMBER! LUMBER!! THE subscribers have for sale (in lots to suit purchasers) a large stock of *PINE BOARDS*—Panel Stuff, Plank, &c. Also 5,000 *PINE RAILS*. 26 inch Sawed Shingles superior quality. Also Square Timber for Buildings: Which are offered low for cash, at our Mills on South Branch of the White Deer Creek in Hartley township or delivered on the Brush Valley Narrows road at the end of our Road. A Diploma for a superior sample of Planks, and a Premium for Rails and Shingles, were awarded us at the last Union Co. Ag. Fair. JOHN M'CALL & SONS, Forest Hill P O, Union Co, Pa.

JOHN H. BEALE, MERCHANT TAILOR AND **Gentlemen's Furnishing Store,** *Market St., just above the Bank,* LEWISBURG, PA. The subscriber has removed into the new and commodious Storeroom of Thomas Reber, where he has just received a large and well selected stock of MEN'S CLOTHING, Cloths, Casimeres, Silks, Shirts, Drawers, &c. I also CUT AND MAKE TO ORDER in the best style and most reasonable terms. Being a practical Tailor, and employing the best workmen, I can confidently invite both *Old and New Customers*—don't forget the Sign— **The Red Door!** May 2, 1861 J H BEALE

Central Foundry and Machine Shop. Slifer, Walls, Shriner & Co. Manufacturers of Bullock's Iron Mower and Reaper, Darling's Endless Chain Horse Power, Willson's Telegraph Fodder Cutter, Riches' Iron Plow, Witherow's Self-Sharpening Plow, and Michigan Double Plow. Also, Stoves and Castings of every description. All kinds of Agricultural Implements kept on hand for sale. Jobbing work in Wrought and Cast Iron and Brass done to order. Country produce taken in exchange. Cor. of Sixth & Market Sts., Lewisburg, Pa.

The Dimes Saving Institution of Lewisburg IS ready to receive any amount on Deposite from Ten Cents and upwards. Four per cent. per annum Interest will be paid on all *special* deposites of Two Dollars and upwards if deposited two months and longer. Office in James Geddes' brick block, Market St. H. P. SHELLER, Treasurer. Lewisburg, Oct. 10, 1860.

STOVES, STOVES, STOVES. COOKING STOVES, PARLOR STOVES, OFFICE STOVES. The best assortment of Stoves ever offered to the citizens of Lewisburg, among which is the celebrated "Continental," the handsomest and best Cooking Stove now before the public. CENTRAL FOUNDRY. SLIFER, WALLS, SHRINER & CO.

THE subscriber continues to carry on the **Livery Business** at the Old Stand on South Third street, near Market, and respectfully solicits the patronage of his friends and the public generally. CHARLES F. HESS. Lewisburg, May 22, 1850.

ICE for the coming Season, AT NESBIT'S ICE HOUSE, on South Water St., Lewisburg. We are making extensive preparations to supply with PURE ICE all our former customers and as many new ones as may favor us with their patronage. Ice will be delivered throughout the entire Summer, so as to accommodate all, at as low prices as can be afforded by any others. Lewisburg, Feb. 11, 1862.

News Agency. THE undersigned having opened a **News Office** in connection with his BOOK, STATIONERY, and VARIETY Store, he is therefore prepared to receive subscriptions for the following NEWSPAPERS, MAGAZINES, &c. Philadelphia Inquirer, Press, Ledger, Saturday Eve'g Post, Dollar Newspaper, The Presbyterian, Christian Advocate & Journal, The Methodist, American Agriculturist, New York Herald, Tribune, Times, World, Harper's Weekly, Frank Leslie, N. Y. Ledger, Mercury, Waverley Magazine, Home Journal, Yankee Notions, Nick Nacks, Blackwood, Eclectic, Harper's Magazine, Peterson's, Godey's Lady's Book, Atlantic Monthly— and any others desired. Persons wishing any of the above had better call soon to have advantage of *Club Rates*. Orders from a distance promptly attended to. H. W. CROTZER, NEWS AGENT. Lewisburg, Pa., Dec. 12, 1861.

Auction and Commission House in Lewisburg. AUCTION SALES Legal Auctioneer! **F. A. Donehower** having been appointed sole Auctioneer for Lewisburg, is prepared to attend to all calls in his line in town and country.

Commission Sales. In April next, I intend to open on Market street a Room for the reception, and the sale at stated times of all kinds of Goods at Auction. Any one wishing to dispose of any article can deposit it with me and I will sell it at the best advantage I can and charge a per centage for the same. Feb. 26, 1859 F A DONEHOWER

Good News---New Goods! *NEW GOODS! NEW GOODS! NEW GOODS! NEW GOODS! FOR FALL AND WINTER! FOR FALL AND WINTER! FOR FALL AND WINTER! FOR FALL AND WINTER! CALL AND SEE! CALL AND SEE! CALL AND SEE! CALL AND SEE! KREMER, M'CLURE & CO. KREMER, M'CLURE & CO. KREMER, M'CLURE & CO. KREMER, M'CLURE & CO.* Lewisburg, Nov. 27, 1861.

NOTICE---Gentlemen! CITIZENS of Lewisburg and vicinity are respectfully informed that the subscriber has bought out the interest of E. L. Hines in the business of *Shaving and Hair Cutting*, and continues the same at the old stand [illegible] A. W. DILLIN, Prof. Bab.

EVANS & COOPER FAMILY GROCERY AND **Provision Store,** on Market street, between 3d and 4th, LEWISBURG. CALL AND SATISFY YOURSELVES. OUR STOCK is large and well selected—embracing everything usually kept in a first-class GROCERY STORE—including an assortment of QUEENS-WARE, HARD-WARE, CEDAR and WILLOW-WARE. TH. G. EVANS ALBERT S. COOPER. Lewisburg, March 18, 1861.

WINFIELD FACTORY! *Near* **Hartleton,** *Union Co., Pa.* THE subscriber, thankful for past patronage, would inform his friends and the public in general, that he continues to manufacture all kinds of **Woolen Goods,** such as Cloths, Cassimeres, Tweeds, Sattinetts, Jeans, Blankets and Flannels; also, Carpet and Stocking Yarns. His machinery being of the best kind in use, and having employed the best of workmen, he feels safe in saying that his work shall not be surpassed by any establishment in the country. A good supply of the above goods kept constantly on hand for sale or to exchange for wool, at prices that can not fail to please. WOOL will be Carded in the best manner and on the shortest notice. Terms for carding, cash on the delivery of the rolls. MARK HALFPENNY. Winfield Mills, March 30, 1857.

C.W.SCHAFFLE Lewisburg, Pa. WHOLESALE DEALER IN Drugs, Medicines, Chemicals, Dye Stuffs, Oils, Paints, Varnishes, Window Glass, Perfumery, Pure Wines and Liquors expressly for Medicinal Uses, Fancy Notion Goods, and all the regular Patent Medicines of the day. Particular attention paid to putting up Prescriptions, Family Medicines, &c. Also Pine Oil and Fluid for sale.

RIVIERE HOUSE Lewisburg, Pa. R. G. HETZEL, Pro'r. THE undersigned returns his sincere thanks for the patronage extended towards him by the citizens of Union and the adjoining counties, he would most respectfully solicit a continuation of the same. Hereafter, persons who reside in Union county will be charged but TWENTY-FIVE cents for either Breakfast, Dinner or Supper, and FIFTEEN cents for horse feed. R. G. HETZEL. Lewisburg, March 13, 1862 m3

JOHN B. LINN, ATTORNEY AT LAW, LEWISBURG, PENN'A. Also Commissioner of Deeds for the States of ILLINOIS and CALIFORNIA—authorized to administer Oaths, and take Depositions and Affidavits to be used in either of the above States, and also to take the acknowledgement or proof of any Deed or other Instrument to be recorded in either of said State. May 7, 1861

DR. I. BRUGGER, HOMOEOPATHIC PHYSICIAN, OFFICE in his new Brick Block, Market street, south side, between 4th and 5th—(up stairs.) Lewisburg, May, 1860 1738

CARPETS—a large and choice variety, from 31 cts. upwards, for sale by April 10, '61] BROWN & BRO.

For Sale. FRICK, BILLMEYER & CO. Are manufacturing and have constantly on hand a large quantity of 4 feet Palings and 3 and 4 feet Lath at the following prices: **Palings** headed in a new style, from $8 to $10 per M. **Lath** 3 and 4 feet long, $1 to $1.62½ pr M. **Shingles** at $5 to $7 per thousand. Palings and Lath made to order, any length parties may desire. Lewisburg Steam Sawmill, Dec. 26, 1860

SUPERIOR COAL OIL LAMPS for sale at J. Baker & Co's Drug Store—also the **Portland Coal Oil.**

Administrator's Notice. NOTICE is hereby given, that Letters of Administration on the Estate of JEREMIAH STAHL, late of East Buffaloe Twp, Union Co., dec'd, have been granted to the undersigned, by the Register of Union county, in due form of law; therefore all persons knowing themselves indebted to said estate are requested to make immediate payment, and those having just claims against the same are also requested to present them properly authenticated for settlement. DANIEL NOLL, Admin'r. Kelly, April 16, 1862.

DAVID GINTER & SON HAVE removed their **Chair and Cabinet Ware-room** to the larger and more commodious rooms, late the residence of Wm. Frick, on the Corner of Third and Market Sts. Lewisburg, where they have on hand the LARGEST and BEST ASSORTMENT of Work ever offered to the public in this vicinity, comprising Dress Bureaus and Fancy Washstands of the latest style, Sofas, [illegible] We also attend to the UNDERTAKING business [illegible] Having none but the best workmen, we WARRANT all furniture manufactured by us [illegible] *Manufactory on N 1st Street,* where Cabinet and House-Turning, Scroll and Rip Sawing done on short notice and reasonable terms. A good assortment of LUMBER always on hand for Stand Posts, Bannisters and Hand Railing. Repairing of all kinds done as usual. N.B. Any work not on hand will be made as soon as possible. Thankful for past favors, we still expect a continuance of the same.

CHEAP PICTURES at Mowry's Sky-Light Gallery, MARKET street, Lewisburg—Having just received a large assortment of plain and fancy Cases, I am prepared to take Pictures at reduced prices, for the Holidays. All wishing any kind of Pictures can save money by getting them soon. N. B.—Pictures taken in cloudy weather.

WM. F. GRASSLER, Watchmaker, Jeweler & Gilder, Opposite Hetzel's Hotel, Market St. Lewisburg, Pa. Having opened a Shop in P. Goodman's Clothing Store is prepared to all kinds of work in his line. Having worked in large cities all his time, he is prepared to repair Watches, Clocks or Jewelry, and to do Engraving, Plating, Gilding or Galvanizing in the best style of the art. All work warranted to give entire satisfaction, and done at the very lowest cash prices. Also Accordeons and Melodeons repaired in the best manner. Call in before you go elsewhere, see for yourself and save your money.—Oct. 3 1861

BONNETS, CRAPES, RIBBONS, ILLUSIONS, SILKS, LACES, VELVETS, FLOWERS, FEATHERS. Also everything comprised in a full assortment of **Millinery Goods.** New York and Philad. Bonnet Frames. WHOLESALE and RETAIL. Country Orders promptly and carefully filled. SIMON STERN, Agents, 3m914] 339 North 2d St. PHILAD'A

S. S. BARTON, ATTORNEY AT LAW, Lewisburg, Pa. (Office opposite the Buffalo House, near the Court House.) Collections and professional business promptly attended to. [Oct. 16, 1861]

Boots and Shoes. The subscriber has just received at his Store (next door to the Post Office) a full supply of **Boots & Shoes** of every style and variety suitable to the season. The stock has been selected with particular care, and will be afforded at VERY REDUCED PRICES FOR READY CASH. His old friends and customers and the public generally are invited to call and examine his stock and judge for themselves. MANUFACTURING and REPAIRING as heretofore will be attended to with promptness and at reasonable rates. JOHN HOUGHTON, Agt. Lewisburg, Oct. 18, 1860.

A few of Langstreth's **Bee Hives** for sale very cheap by JOS. B. ROSS. Lewisburg, July 1.

O.P.SHIVELY, Market Square—next door to Reber & Wolfe's Drug Store, Manufacturer of Harness, Bridles, Saddles, common and the new patent HORSE COLLARS, warranted to hurt no horse. Dealer in Team and other Whips and Whip Lashes, BUFFALO ROBES, BLANKETS, SLEIGH BELLS, Fancy Saddlery, Harness Hardware, &c. THE subscriber, having carried on business for several years, and gained a reputation for making as good Harness &c. as any establishment in this region—and the Union County Agricultural Society having awarded THREE PREMIUMS for articles of his workmanship—would express his gratitude for favors of the trading public already received, and ask their continued patronage at his NEW STAND. [illegible] REPAIRING promptly attended to. CHEAP for CASH or READY PAY in most kinds of Country Produce. Lewisburg, April 1, 1861. O. P. SHIVELY.

NOTICE! THE Books and Accounts of Dr. T. S. CHRIST have been placed in my hands for collection—of which all interested will please take notice. JOHN B. LINN. Lewisburg, Nov. 23, 1861

A New and Beautiful Edition of **The Mistakes of Educated Men.** BY JOHN S. HART, LL.D.—In 12mo—muslin, price 50 cents; paper covers, 25 cents. Copies of this book will be sent by mail on receipt of the price in post stamps—please address J. C. GARRIGUES, Publisher, 148 South Fourth St. Philadelphia

MUSIC.—H. W. CROTZER has just received a large assortment of the newest and best MUSIC—comprising Sacred and Secular Books, Instructors for different Instruments, Ball Room tactics, &c., together with a choice selection of Sheet Music, among which the patriotic sort is well represented. All of which is for sale, cheap, at the OLD POST OFFICE, Lewisburg. [929

BOOK-BINDING, By C. J. STAHL. BINDERY on 3d street, a few doors north of Market, LEWISBURG, Pa

NEW CLOTHING STORE Just opened, opposite the Riviere House, in the Room lately occupied by A. Singer. A FULL and complete assortment of FALL & WINTER CLOTHING, such as Overcoats, Dress Coats, Business Coats, and Coats of every style and pattern; and Pantaloons and Vests to suit. Also, a large variety of Under Clothing, such as Drawers, Shirts, &c. Also, a fine assortment of Boys' Clothing of the latest styles. Also, *HATS* and *CAPS* equal to any offered in this country. In fact, I have everything necessary in the shape of Clothing, which I offer at a very small advance for cash. PHILIP GOODMAN, Ag't. All kinds of Country Produce taken in exchange for Goods. [Lewisburg, Oct. 22.]

J. WALKER & SONS, DIE SINKERS, ENGRAVERS, AND **Seal Press Manufacturers,** 50 *South Third St., Philadelphia.* N. B. Special attention given to Masonic and other Society seals. 6m183

Variety and News Depot. THE subscriber keeps constantly for sale at the POST OFFICE (below the Riviere House) a well-selected stock of Family Groceries, Confectionary and Fruits, Fancy Notions, Perfumery & Soaps, Wall Paper and Oil Shades, Traveling Bags—Blank, School and Hymn Books, &c. **Papers and Magazines**—on hand or to order, from Boston, New York or Philadelphia—such as the Tribune, Times, Herald, Ledger, Weekly, Clipper, Police Gazette, Mercury, Waverly, Literary Companion, Harper's and Leslie's Illustrated Weeklys, Godey's and Harper's Magazines, Yankee Notions and Nic Nacs, &c. &c. ALL OF WHICH ARE SOLD CHEAP FOR CASH. Lewisburg GEO. W. FORREST

MEAT—AND UNION! JACOB G. BROWN, having assisted in feeding the hungry of Lewisburg and vicinity, for nearly three years past, with the best of **Beef, Pork, Veal, &c.,** would return his grateful thanks to his numerous customers for their patronage—and announces that he intends to continue the business as heretofore—in the Meat Market House, between Schaffle's and Baker & Co.'s Drug Stores, Market Square. MARKETS—Wednesdays and Saturdays. CASH is the system. Public patronage is respectfully solicited, and satisfaction insured. March 15, '61. I. S. STERNER, Ag't.

NATIONAL HOTEL, (Late White Swan) Race Street, above 3d—Philadelphia. QUILLMAN & BOYER, PROPRIETORS. Terms, $1.25 per day. [illegible] Friday, Feb. 8, 1861y HENRY QUILLMAN, JOHN BOYER.

James F. Linn. J. Merrill Linn. J. F. & J. M. LINN, Attorneys at Law, LEWISBURG, 574 Union County, Penn'a. J. MERRILL LINN Commissioner for the State of Iowa with power to take Depositions, acknowledge Deeds, &c.

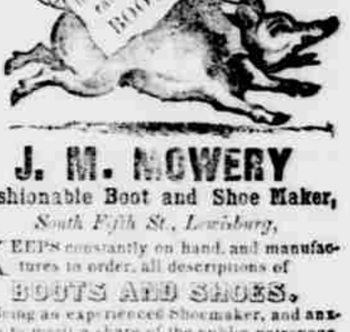

J. M. MOWERY Fashionable Boot and Shoe Maker, *South Fifth St., Lewisburg,* KEEPS constantly on hand, and manufactures to order, all descriptions of BOOTS AND SHOES. Being an experienced Shoemaker, and anxious to merit a share of the public patronage, he will warrant all work which may pass through his hands. Particular attention will be given to Ladies Work. His Prices are as low as those of any other dealer in the vicinity. He solicits a fair trial, confident that he can satisfy every person. Lewisburg, Aug. 31, 1860y

SAM'L H. ORWIG. ALFRED HAYES. ORWIG & HAYES, Attorneys at Law. OFFICE on South Second near Market St [April 1, '61] Lewisburg, Pa.

Watch Repairing, &c. I am now ready to repair the finest Watches—such as Chronometers, Duplex and Lever Escapements—in the very best manner, together with every other kind of work in our line of business. All work warranted to give satisfaction. I have also the Agency for the sale of the celebrated Coal Oil Lamps together with Oil Shades, Wicks, &c &c. Lewisburg, Mar '60 A E DeNORMANDIE

American Life Insurance & Trust Co., (Capital Stock $500,000) COMPANY'S Buildings, Walnut street, S E corner of Fourth—*Philadelphia.* Lives insured at the usual Mutual rates or at Joint Stock rates about 20 per cent. less or at Total Abstinence rates the lowest in the world. A. WHILLDIN, President. JOHN C. SIMS, Sec. 747] GEO. F. MILLER, *Agent*, Lewisburg

PEIPHER'S LINE TO AND FROM PHILADELPHIA, REDUCTION OF FREIGHT.

1st Class	45 cents per 100 pounds.		
2d do	40	do	do
3d do	33	do	do
4th do	27	do	do
Special	22	do	do

Wheat, Rye and Corn, 13 cents per bushel. Philad. Depot with *Freed, Ward & Freed*, 811 Market St. Thankful for the liberal patronage given us we hope by strict attention to business to merit a continuance of the same. THO'S PEIPHER. For further information apply to [y795] C R M'GINLY, Agent, Lewisburg

A $35 Iron City College Scholarship FOR sale at the Star & Chronicle Office, Lewisburg.

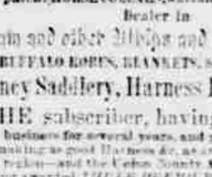
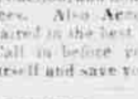
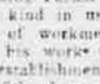

paper ripple