☞ The immortal THOMAS JEFFERSON, in his "Notes on Virginia," gives the following prophetic words of warning on the irrepressible conflict between tyranny and equal rights:

"Can the liberties of a country be thought secure, when we have removed their only firm basis—a conviction in the minds of the people that these liberties are of the gift of God! that they are not to be violated but with his wrath! Indeed, *I tremble for my country when I reflect that God is just;* THAT HIS JUSTICE CAN NOT SLEEP FOR EVER!****The Almighty has no attribute which can take side with us in such a contest."

The War which the insanity of Slavery has forced upon itself, renews Jefferson's thoughts in the mind of the writer of the annexed strong, stirring lines.

From the Lancaster Union.

'TIS COME AT LAST!
'TIS COME AT LAST!

'Tis come at last—the conflict dread
'Twixt Freedom's host and Slavery's hordes;
Cannon resounds in rhetoric's stead,
And sabers clash in place of words:
The politician's craft is o'er—
'T were well dispensed with, long before.

Poor, drivelling curls, and brainless fools,
And moral nondescripts, to dream
That Peace can live while Slavery rules!
A vile conceit, a guilty dream.
No league hath long cemented stood
In groans and shrieks, and tears and blood:
And groans and shrieks enough have risen
To rend the earth from strand to strand;
And tears and blood enough have flowed
To thrice o'erwhelm our hapless land:
A faithful record God hath kept,
Though men have thought His Justice slept.

'Tis come at last! I see it now
In myriads mustering for the fight;
Men of the firm, unblenching brow,
Strong in the consciousness of right—
Behold stern retribution's rod,
The vengeance of an outraged God.

So stalks His Justice ever forth,
Where pride and cruelty, grown strong,
Have made a prison house on earth,
And marred its lovely scenes with wrong;
Much more when crime, so deeply dyed,
Beneath His Holy Word would abide.

Ah! tyrants, did you think to hold
Bible and lash in either hand,
At once be sheep in Jesus' fold,
And bear the wolf's ignoble brand—
Your slave pens by God's temple rear,
And web your bondman's groans with prayer?

Well, haste! before your altars bow,
Seek Southern priests' and prophets' aid,
For Freedom's hosts are gathering now,
And on they march with thundering tread!
The time has come the test to try—
Your idol, now, shall live or die!

Press on, ye patriot hosts, press on!
God fights not on th' Oppressor's side;
Your country's flag aloft be thrown,
'Tis Freedom's emblem, Freedom's pride:
Guilty Concession's day is past,
The reckoning day has come at last!

Compromise! scheme conceived in hell!
Moloch to sit on high with God;
Put lust with chastity to dwell,
Give crime and virtue one abode!
'Tis well the shameful compact ends,
God's covenant bow now o'er us bends!

'Tis come at last! The rocking field—
The booming gun—the leaping flame,
Foretell that fraud and wrong must yield,
That God will vindicate His name:
Shout! patriots, with each clarion's blast—
'TIS COME AT LAST! 'TIS COME AT LAST!

SAD DEATH.—James Mitchell, a native of Carlisle, and a soldier of the war of 1812, died at the Cumberland county poor house last week, aged seventy-three years. Mitchell was one of the fifteen Pennsylvanians who volunteered to man Perry's fleet, previous to the battle of Lake Erie, and was on board the Lawrence during the sanguinary conflict. At the close of the war, he received a vote of thanks, and a silver medal, from the Legislature of Pennsylvania. He was without family, and for years his habits were such as to render the promptings of benevolence useless in his favor, and he *died a pauper.* —How sad, that those whose valor would have made them welcome and honored, do by their vices make themselves loathsome to those for whom they fought! Let the Soldiers of 1861 and '62 take warning!

WARNING.—Charles Buttrick, at the Holyoke Machine Works, Massachusetts, wore a very long, heavy beard, which was accidentally caught by a revolving spindle. His instant death was only prevented by the mass of red wool being torn out by the roots—rather hard payment of a dirty luxury of laziness. Crop your face close as you can.

The Breckinridge "Southren brudren's" money is 40 to 50 per ct. discount among themselves. The "Abolition, Black Republican, Old Abe Lincoln's" money, is at par, and equal to gold in market, even before the Tax Bill to redeem it has passed. What a contrast!

☞ Norfolk, Wilmington, Charleston, Mobile, and Galveston, are all the important harbors we now have to "re-possess" from the Rebels. Trade will doubtless ere long be opened, with some at least of our harbors, for articles not contraband.

James Spurgeon, Stambourne, Essex, England, the grandfather of the popular C. H. Spurgeon, of London, is still living, in the 86th year of his age, and preaching also to the people to whom he has ministered for fifty years. He is a Congregationalist.

It is stated that Charles Carroll and Charles M'Tavish, descendants of "Charles Carroll of Carrollton," are warm supporters of President Lincoln's Emancipation measures. They are large Slave-holders, and men of much influence, in Maryland.

PRICE LEWIS, a former resident of Wolcottville, Conn., was hung as a spy at Richmond, a few days since. He had made several trips to the Rebel camps successfully, but was caught at last and manfully paid the penalty.

The Rebels have sometimes been scant of big projectiles. At one battery was found chunks of bar iron, pebbles, iron candlesticks, broken bits of machinery and a general museum of varieties, sewed up in bags, for canister shot.

Thurlow Weed writes home that the fighting qualities of American Volunteers, as shown at Fort Donelson, &c., excite the wonder and admiration if not the fear of military men in Europe.

Danville, a one-horse town away back in North Carolina, is surmised as the new Capital of the "Sudern Confed'r'cy," as soon as Richmond is "skedaddled" from.

Nathan Bangs, D. D., for nearly sixty years a leading Methodist preacher, died last week, in New York city. He was a native of Connecticut.

The Buffalo House, Lewisburg, is one of the best hotels in Central Pennsylvania.—*Danville American.*

George Rahn, Associate Judge, died in Pottsville, 6th inst.

Some of Gen. Banks' force have reached Culpepper C. H.

"STAR & CHRONICLE" CALENDAR

1862	Sunday	Monday	Tuesday	Wednesday	Thursday	Friday	Saturday
Jan.	[illegible]						
Feb.	[illegible]						
Mar.	[illegible]						
April	[illegible]						
May	[illegible]						
June	[illegible]						
July	[illegible]						
Aug.	[illegible]						
Sept.	[illegible]						
Octo.	[illegible]						
Nove.	[illegible]						
Dece.	[illegible]						

Union County Official Record.

President Judge—[illegible] Wilson, Lewistown [illegible]
Associate Judge—John W. [illegible], Mifflinburg
do John Walls, Lewisburg
Sheriff—LaFayette Albright
Prothonotary—Samuel Bruce,
Reg. & Rec.—George Meixell,
District Attorney—J. C. Bucher,
Treasurer—John A. Mertz,
Commissioners—[illegible], Buffalo Township
do [illegible], Mifflinburg
do Jesse M. Walter, Winfield
Commissioners' Clerk—[illegible], Lewisburg
do *Counsel*—[illegible]
do *Printers*—Worden & Cornelius,
Mercantile Appraiser—[illegible], Mifflinburg
Surveyor—[illegible], Forest Hill
Coroner—[illegible], Lewisburg
Auditor—Samuel C. [illegible], Hartleton
do [illegible], Lewisburg
do [illegible], Mifflinburg
School Superintendent—[illegible], New Berlin

Post-Offices in Union county.

[illegible]

Holidays—Banks close on

New Year's Day—4th July—Thanksgiving—Christmas

Regular Union county Courts open

Third Monday in February—May—August—December

BUCKEYE ALL RIGHT

For the Harvest of 1862!

The most approved Agricultural Implements now in the Market!

MANUFACTURED BY

SLIFER, WALLS, SHRINER & CO.,
Lewisburg, Pa.

Buckeye Reaper & Mower.

THE unprecedented success of the "Buckeye" is the strongest proof of its superior excellency. The BUCKEYE has caused a complete Revolution in the Manufacture of *REAPING AND MOWING* Machines, and its reputation is so well established that it is scarcely necessary to particularize its advantages. We will, however, call the attention of the farmers to a few of its merits.

The TWO DRIVING WHEELS—the Pawls and Springs, by which the machine may be thrown out of gear, or be backed without vibrating the Knives—the Steel Cutter Bar—the Wrought Iron Guard, with Hardened Steel Face or Cutting Edge—the Double-Hinged Joint, by which the Cutter Bar may be Folded—the long Crank Shaft—the Steel Spring and Wheel, by which the Cutter Bar may be raised and lowered so as to cut as low to the ground as may be desired—the Steel Pitman and Brass Box—its Light Draft—(no Side Draft)—no weight on the horses' necks—backs as easily as a cart—all of which form a combination of advantages which no other machine possesses.

No Gearing on the Driving Wheels.

A team of horses weighing 900 lbs. each, will cut an acre of grass an hour with ease.

The machine is furnished with two Cutter Bars—one for cutting grass, and the other for cutting grain (each expressly adapted to the use intended).

No effort will be wanting to maintain the Buckeye in the enviable position it now occupies, that of being the

Best Machine in the World!

—The subscribers return their sincere thanks to their friends for the generous support they have received in introducing the celebrated Buckeye Reaper and Mower into Central and Northern Pennsylvania, and are much indebted to them for their warm greetings and kind offices in recommending it to their friends and neighbors.

For Certificates, &c., see Circulars, which may be had of any of their Agents.

They also manufacture **Meyer's Patent Piston Grain Drill**, which is acknowledged to be the BEST SEED SOWER IN USE, and the only one which

SOWS OATS PERFECTLY!

Also, the **Keystone Clover Huller**, which cleans thoroughly, without in the least injuring the seed. Will clean more in the same time than any other machine in use.

They also manufacture and keep on hand for sale *Darling's Tread Power and Thresher; Telegraph Fodder Cutter (two sizes); Cooking Stoves,* among which is the celebrated "Continental;" *Parlor and Office Stoves, and all kinds of Cast and Wrought Iron and Brass Work.* SLIFER, WALLS, SHRINER & Co.
Central Foundry, Lewisburg, Pa.

March 31, 1862.

COAL—COAL—COAL.

THE subscriber keeps constantly on hand a large assortment of the very best Shamokin and Wilkes-Barre COAL, for lime and stove purposes, which he will sell at the very lowest prices for Cash or Country Produce.

Also, *Blacksmiths' Coal, Plaster and Salt.*

Wish it distinctly understood, that I will not be undersold by any man—Having good weigh-scales, full weight will be given.

Coal Yard near Weidensaul's hotel.
GEORGE HOLSTEIN.
Lewisburg, May 27,'59.

A NEW TOP BUGGEY

FOR SALE LOW, or exchange for a good Horse, by KREMER, M'CLURE & CO.
January 9, 1862.

DRUGS, MEDICINES, &c.

P. H. BEAVER,

DEALER in Drugs, Dye Stuffs, Paints, Oils, Spices, Chemicals, White Lead, Window Glass, Fine Oil, Fluid, Alcohol,
Coal Oil, Carbon Oil, Tanner's Oil,
Neat's Foot Oil, Turpentine, Fruit,
Confectionaries, Tobacco, Cigars, Snuff
&c. Also, the best Brandy, Wine, Whiskey, Gin, &c., for medical purposes.

AMMONS' BLOCK, LEWISBURG,
(formerly Dr. Purdy's Drug Store.) Call in!
Lewisburg, May 24, 1861.

WM. VANGEZER | A. H. DILL

VANGEZER & DILL,
Attorneys at Law,
Lewisburg, Union Co. Pa.

Office in South Second St. formerly occupied by James B Hamlin Esq. deceased
Lewisburg, April 4, 1861

What Everybody said could not be done, has at last been Accomplished!

AMBROSE'S Coal Oil **No Chimney** Hand Lamp. The following are some of its advantages:

[illegible]

For sale by J. A. KREAMER.

ALSO, just received, a lot of French Preserving Kettles, Corn Poppers, &c. &c., at J. A. KREAMER'S Tin Shop, corner Fourth and Market streets. [Lewisburg, Aug 2,'61

Attention, Musicians!

A large assortment of Violins, Guitars, &c., of all kinds—also Violin, Guitar, and Banjo Strings, Bridges, Pegs, &c. and the best Violin Rosin—call at the Post Office and examine. G W FORREST

DR. HOOFLAND'S

BALSAMIC CORDIAL,

[illegible]

THE Balsamic Cordial is entirely a Vegetable production, [illegible]

[illegible]

GENERAL ORDER.

THE Pennsylvania Railroad Company having this day taken possession of the Philadelphia & Erie Railroad under the conditions agreed on with the Philadelphia & Erie Railroad Company, they have appointed JOSEPH D. POTTS, General Manager thereof, to whom all Officers and Employees will report for instructions.

J. EDGAR THOMSON,
President Penn'a Railroad Company.
Office of the Penn'a Railroad Co.,
Philadelphia, Jan. 30, 1862.

General Order, No. 1.

To take Effect on and after Jan. 30, 1862.

I. The **Western Division**, from Warren to Erie, will be under the Superintendence of JAMES LEWIS, whose title will be Superintendent of the Western Division. His Office will be at Erie. Employees on this Division will be under his charge, and will make all communications respecting their duties or the business of the road, to him, except as otherwise provided in this Order.

II. The **Eastern Division**, from Sunbury to Whetham, will be under the superintendence of SAMUEL A. BLACK, whose title will be Superintendent of the Eastern Division. Employees on this Division will be under his charge, and will make all communications respecting their duties or the business of the road, to him, except as otherwise provided in this Order.

III. The **Accounts** of Freight and Passenger Business will, on the Western Division, be in the immediate charge of JOHN C. BOGGS, whose title will be Assistant Auditor. His Office will be at Erie. On the Eastern Division they will be in immediate charge of THOMAS M. DAVIS, whose title will be Assistant Auditor. His Office will be in Williamsport. He will also have charge of the distribution of Passenger Tickets over both Divisions.

All communications respecting Freight and Passenger accounts by Employees on either Division, will be made to the Assistant Auditor thereof, and respecting supplies of Tickets to THOMAS M. DAVIS.

JOS. D. POTTS, General Manager.
Pennsylvania Railroad Company,
Lessee Philad. & Erie R. R.
General Manager's Office,
Williamsport, Jan. 30, 1862.

J. S. Marsh. E. Shuckley. C. F. Shuckley. P. Beaver

J. S. MARSH & CO,

LEWISBURG FOUNDRY
AND
AGRICULTURAL WORKS
Lewisburg, Pa.

WE have constantly on hand and for sale, WHOLESALE OR RETAIL, [illegible]

763] H W CROTZER, Lewisburg

VARIETY STORE
AT THE
Old Post-Office Stand.

A LARGE supply of Books, Stationery, Perfumery, Jewelry, Toys, Confectionaries, Teas, Spices, Fruit, Nuts, Baskets, Pictures, and a variety of NICK NACKS for sale **cheap** by

WHERE we will find a large assortment latest styles

SPRING AND SUMMER GOODS!

such as French and English all wool Cloth, from $2.50 up to $10.00. Knotty Boys' Cassimeres, and Silk Mixed Cassimeres, Satinetts, &c. **Clothing** of all descriptions: Men's and Boys' Wear—Whole Suits for $12.50—that is, cloth coat, satin vest, cassimere pants. Summer Suits for $3.50. Also, a large assortment of Hats, Caps, &c., such as M'Clellan, Garibaldi, Opera, high and low crowned Hats, Hose, Handkerchiefs, Collars, Shirts, Suspenders, Umbrellas, Neck Ties, &c.

NOW IS THE TIME!

[illegible] 25 to 50 per cent., and get the Latest Styles.

Also, Goods cut and made to order, and in the latest style. Always from five to ten hands at work.

Call opposite John Walls & Co.'s Store, Market street, Lewisburg.
March 11, '62. N. B. ZIMMERMAN.

DO YOU WANT good Coffee, Tea, Sugar or Molasses? [illegible] FRANTZ & COOPER'S.

DO YOU WANT prime line caught No. 1 and No. 2 fat Mackerel, Herring or Shad? They can be had at greatly reduced prices this season, in barrels, half barrels, and quarter barrels, or by the single pound, at FRANTZ & COOPER'S.

DO YOU WANT Extra Family Flour or good Feed? [illegible] FRANTZ & COOPER'S.

DO YOU WANT to select your groceries from the largest and cheapest stock in Lewisburg? [illegible] FRANTZ & COOPER'S.

DO YOU WANT good Hardware, Tools or Cutlery? [illegible] FRANTZ & COOPER'S.

DO YOU WANT fine China, Glass, or Earthenware? [illegible] FRANTZ & COOPER'S.

DO YOU WANT Tubs, Buckets, Brooms, Brushes, Baskets, or other Housekeeping articles? They can be had in great variety at FRANTZ & COOPER'S.

DO YOU WANT good [illegible] Oil or other Burning Fluid? [illegible] FRANTZ & COOPER'S.

WE ARE NOW OPENING our Fall Stock, selected with great care, consisting of Groceries, equal in quality to those kept in first class city stores. Our stock of Hardware, China Ware, Wooden Ware, Brushes, etc. is also very complete. Please call and examine. FRANTZ & COOPER.
Lewisburg, October 15, 1861.

PALMER, ROSS & CO.,
(LATE [illegible])

Lewisburg Planing Mill,

Keep constantly on hand and manufacture to order **Flooring, Siding, Doors, Sash, Shutters, Blinds, Mouldings** of all patterns, and all other descriptions of Wood Work used in Building.

Orders respectfully solicited and promptly filled. All work warranted to give satisfaction.

☞ An extensive lot of **Lumber** of all descriptions on hand for sale.

Factory on North Second street, Lewisburg, Pa
April 23, 1860.

JOHNS & CROSLEY,

Sole Manufacturers of the Improved

Gutta Percha CEMENT ROOFING!

IT is the cheapest and most durable Roofing in use.

It is Fire and Water Proof!

It can be applied to new and old Roofs of all kinds and to Shingle Roofs without removing the shingles.

The cost is only about one-third that of Tin, and is twice as durable.

Gutta Percha Cement, for preserving and repairing Tin and other Metal Roofs of every description, from its great elasticity, is not injured by the contraction and expansion of metals, and will not crack in cold or run in warm weather.

These materials have been thoroughly tested in New York and all parts of the Southern and Western States, and we can give abundant proof of all we claim in their favor.

They are readily applied by ordinary laborers, at a trifling expense.

NO HEAT IS REQUIRED.

These materials are put up ready for use, and for shipping to all parts of the country, with full printed Directions for application.

Full descriptive Circulars will be furnished on application by mail or in person at our Principal office, 510 Broadway, New York— [illegible] JOHNS & CROSLEY.

AGENTS WANTED. 6m875

PAPER HANGING!

THE subscriber is prepared to do PAPER-ING, in town or country. Having served a full apprenticeship at the Paper Hanging business in Philadelphia, he claims to be a

Practical Paper Hanger.

All persons intending to have Papering done this Spring are solicited to employ the subscriber, and have their walls papered in a workmanlike manner.

All orders left at the Post Office (where a large assortment of Paper is kept) will be promptly attended to. O. B. EVANS.

P. S.—White-washed walls Papered without taking the wash off, and warranted to stick.
Lewisburg, March 11, 1862.

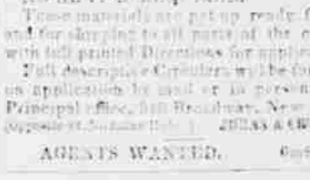

An aperient and Stomachic preparation of IRON purified of oxygen and carbon by combustion in hydrogen, sanctioned by the highest Medical Authorities, both in Europe and the United States, and prescribed in their practice.

The experience of thousands daily proves that no preparation of Iron can be compared with it. Impurities of the blood, depression of vital energy, pale and otherwise sickly complexions, indicate its necessity in almost every conceivable case.

[illegible]

Put up in neat flat metal boxes containing 50 pills, price 50 cents per box; for sale by druggists and dealers. Will be sent free to any address on receipt of the price. All letters, orders, etc., should be addressed to
B. B. LOCKE & Co., General Agents,
20 Cedar St., N. Y.
1y841

Sold in Lewisburg by
Baker & Co—C W Schaffle—F S Caldwell

FURNITURE WAREHOUSE,
on Market Square, Lewisburg.

A good supply of **Chairs, Tables, Bureaus, Stands,** &c., on hand or made to order by [826] DAVID GINTER.

BLANKS for Justices and Constables, for sale or printed to order, at the Chronicle Office

LINDSEY'S Improved
BLOOD SEARCHER,
A STANDARD MEDICINE

For the speedy, radical and effectual cure of All Diseases arising from IMPURITY OF THE BLOOD.

THIS medicine has wrought the most miraculous cures in desperate cases of

Scrofula, Cutaneous diseases, Pimples on the face, Old, stubborn Ulcers, Tetter affections, Dyspepsia, Jaundice, Mercurial diseases, Liver Complaint, Low Spirits, Cancerous formations, Erysipelas, Boils, Sore Eyes, Scald Head, Rheumatic disorders, Costiveness, Salt Rheum, General debility, Loss of Appetite, Foul Stomach, Female Complaints—and all diseases having their origin in an impure state of the Blood.

[illegible]

R. M. LINDSEY, Proprietor.

[illegible]

R. NEWELL'S
PHOTOGRAPH GALLERY,
No. 724, Arch St. Philadelphia.

[illegible]

BRICK! BRICK!!

A SUPERIOR article of hand-made Brick for sale. [illegible]

LARKIN & CO.,
MAMMOTH PHOTOGRAPH GALLERY,
[illegible] — Philadelphia.

AFTER many years' experience in all the various branches of the Art, the Proprietors confidently invite the attention of their friends and the public to their extensive establishment, which possesses the opportunity for producing the best Pictures, equal at least to any first-class Gallery in the United States.

[illegible]

William Jones,

ATTORNEY at Law.---Collections promptly attended to. Office on Market street, opposite the Presbyterian church.
500 LEWISBURG, PA.

PHOTOGRAPHY,
IN ALL ITS BRANCHES,

EXECUTED in the best style known in the art, at

C. G. Crane's Gallery,
532 *Arch Street, East of Sixth,*
Philadelphia.

LIFE SIZE IN OIL AND PASTIL,
STEREOSCOPIC PORTRAITS,
Ambrotypes, Daguerreotypes, &c.,
For Cases, Medallions, Pins, Rings, &c. [886y1

Chromatic Printing.

HAVING purchased the right to use Rowan's process for Printing with Dry Colors, for Union Co. Pa., we are prepared to execute orders for

CARDS, Show-Bills, &c.

in Red, Green, Blue, Brown, Silver, Diamond, or Gold colors, in good style, [illegible] at the Office of the "Star & Chronicle," Lewisburg.
June, 1858 WORDEN & CORNELIUS.

Science still on the Advance!

R. E. BURLAN

SURGEON and Mechanical **Dentist,** Office in the new building opposite the Bank, (up stairs) LEWISBURG, Pa.

DR. BURLAN is now constructing the Non-sectional Block work, baked on Platina base, which for cleanliness, beauty and strength has no equal—also teeth mounted on the various Bases in use—and having had a long and extensive practice, and being perfectly familiar with every department of his profession, he feels safe in warranting entire satisfaction in all his operations, which shall be carefully and skilfully performed.

Please call and examine specimens. The superior qualities of the Non-sectional work will be evident to all who will give it an impartial examination. Dr. Burlan is the only person who constructs this excellent work in this section of country.

☞ Charges shall correspond with the times. Lewisburg, Sept. 2, 1861

Dr. WM. B. HURD'S

Mouth Wash

A SURE REMEDY FOR A
BAD BREATH,
SORE MOUTH,
CANKER,
DISEASED BLEEDING GUMS,
NURSING SORE MOUTH,

And the best specific now in use for *any* diseased condition of the mouth. It is particularly beneficial to persons wearing

ARTIFICIAL TEETH,

completely destroying every taint of the mouth, absorbing and removing all impurities, insuring

A SWEET BREATH

to all who make use of it. *No Young Lady or Young Gentleman* who is afflicted with a

Bad Breath

should delay applying this remedy, for it is a certain cure, and is approved and recommended by every physician under whose notice it has been brought.

A BAD BREATH

is an offence for which there is no excuse while

Dr. WM. B. HURD'S
MOUTH WASH

can be procured.

Many persons carry with them a bad breath, greatly to the annoyance and often to the disgust of those with whom they come in contact, without being conscious of the fact. To relieve yourself from all fears regarding this,

Use Dr. Wm. B. Hurd's Mouth Wash.

Cleanliness of the mouth is of great importance to the general health, which is often affected, and not unfrequently seriously impaired, through want of proper attention to this subject.

USE DR. WM. B. HURD'S MOUTH WASH.

Prepared at Dr. Hurd's Dental Office, No. 77, Fourth St., Brooklyn, E.D.

Price, 37 cts per bottle.

A liberal discount made to Dealers.

Address Principal Office, Tribune Buildings, No. Spruce St. New York.

Sold also by Caswell, Mack & Co., Fifth Avenue Hotel; J. & I. Coddington, 715 Broadway; D. S. Barnes, 202 Broadway; and by all Druggists.

DR. WM. B. HURD'S

TOOTH POWDER.

This Powder possesses the CARBONIC WITHOUT THE INJURIOUS PROPERTIES OF CHARCOAL,

and is free from all Acids or Alkalis that can in the least injure the Teeth.

Its action being entirely mechanical—polishing without wearing the enamel.

Dr. Wm. B. Hurd's Tooth Powder

is recommended by all Eminent Dentists.

Prepared at Dr. Hurd's Dental Office, No. 77 Fourth St. Brooklyn, E.D.

Price, 25 cts per box.

A liberal discount made to Dealers.

Address Principal Office, Tribune Buildings, No. 1 Spruce St. New York.

Sold also by Caswell, Mack & Co., Fifth Avenue Hotel; J. & I. Coddington, 715 Broadway; D. S. Barnes, 202 Broadway; and by all Druggists.

Dr. WM. B. HURD'S

TOOTH-ACHE DROPS,

FOR THE CURE OF
TOOTHACHE
produced by exposed nerves.

It is particularly adapted to all cases of children afflicted with

Toothache.

Parents can relieve themselves from that distressing weariness caused by

LOSS OF SLEEP,

and their children from great suffering, by keeping a bottle of

Dr. Wm. B. Hurd's Toothache Drops

in the house.

Prepared at Dr. Hurd's Dental Office, No. 77 Fourth St. Brooklyn, E.D.

Price, only 12 cts per bottle.

A liberal discount made to Dealers.

Address Principal Office, Tribune Buildings, No. 1 Spruce St. New York.

Sold also by Caswell, Mack & Co., Fifth Avenue Hotel; J. & I. Coddington, 715 Broadway; D. S. Barnes, 202 Broadway; and by all Druggists.

Dr. WM. B. HURD'S

NEURALGIA PLASTERS

FOR THE CURE OF

NEURALGIA

or Toothache produced by colds.

Local Neuralgia

is immediately cured by their application. They act like a charm, and are perfectly harmless in their nature; do not produce a blister, and leave no unpleasant results.

Dr. Wm. B. Hurd's Neuralgia Plasters

never fail to give satisfaction to all who test their virtue.

Prepared at Dr. Hurd's Dental Office, No. 77 Fourth St. Brooklyn, E.D.

Price, only 15 cts each.

A liberal discount made to Dealers.

Address Principal Office, Tribune Buildings, No. 1 Spruce St. New York.

Sold also by Caswell, Mack & Co., Fifth Avenue Hotel; J. & I. Coddington, 715 Broadway; D. S. Barnes, 202 Broadway; and by all Druggists. 920y

MAYORS OF THE
Great Cities.

We, the undersigned Mayors, hereby certify that the Druggists, Apothecaries, and Physicians of our several cities have signed a document of assurance to us that AYER'S SARSAPARILLA has been found to be a remedy of great excellence, and worthy the confidence of the community.

HON. JAMES COOK, Mayor of LOWELL, MASS.
HON. ALBIN BEARD, Mayor of NASHUA, N. H.
HON. E. W. HARRINGTON, Mayor of MANCHESTER, N. H.
HON. JOHN ABBOTT, Mayor of CONCORD, N. H.
HON. A. H. BULLOCK, Mayor of WORCESTER, MASS.
HON. NATH'L SILSBEE, Mayor of SALEM, MASS.
HON. F. W. LINCOLN, Jr., Mayor of BOSTON, MASS.
HON. WM. M. RODMAN, Mayor of PROVIDENCE, R. I.
HON. AMOS W. PRENTICE, Mayor of NORWICH, CONN.
HON. J. N. HARRIS, Mayor of NEW LONDON, CONN.
HON. CHAS. S. RODIER, Mayor of MONTREAL, C. E.
HON. D. F. TIEMANN, Mayor of NEW YORK CITY.
HON. H. M. KINSTREY, Mayor of HAMILTON, C. W.
HON. ADAM WILSON, Mayor of TORONTO, C. W.
HON. R. M. BISHOP, Mayor of CINCINNATI, OHIO.
HON. I. H. CRAWFORD, Mayor of LOUISVILLE, KY.
HON. JOHN SLOAN, Mayor of LYONS, IOWA.
HON. JAMES McFEETERS, Mayor of BOWMANVILLE, C. W.
HON. JAMES W. NORTH, Mayor of AUGUSTA, ME.
HON. HENRY COOPER, Jr., Mayor of HALLOWELL, ME.
HON. JAMES S. BEEK, Mayor of FREDERICTON, N. B.
HON. WILLARD NYE, Mayor of NEW BEDFORD, MASS.
HON. J. BLAISDELL, Mayor of FALL RIVER, MASS.
HON. W. H. CRANSTON, Mayor of NEWPORT, R. I.
HON. FRED STAHL, Mayor of GALENA, ILL.
HON. JOHN HODGDEN, Mayor of DUBUQUE, IOWA.
HON. THOMAS CRUTCHFIELD, Mayor of CHATTANOOGA, TENN.
HON. ROBERT BLAIR, Mayor of TUSCALOOSA, ALA.
HON. R. D. BAUGH, Mayor of MEMPHIS, TENN.
HON. GERARD STITH, Mayor of NEW ORLEANS, LA.
HON. H. D. SCRANTON, Mayor of ROCHESTER, N. Y.
HON. DE WITT C. GROVE, Mayor of UTICA, N. Y.
HON. GEO. WILSON, Mayor of PITTSBURG, PA.
HON. C. H. BUHL, Mayor of DETROIT, MICH.
HON. HEMAN L. PAGE, Mayor of MILWAUKIE, WIS.
HON. W. W. VAUGHN, Mayor of RACINE, WIS.
HON. A. FARR, Mayor of KENOSHA, WIS.
HON. JOHN C. HAINES, Mayor of CHICAGO, ILL.
HON. M. J. A. HEATH, Mayor of SELMA, ALA.
HON. A. J. NOBLE, Mayor of MONTGOMERY, ALA.
HON. W. S. HOLYBAD, Mayor of COLUMBUS, GA.
DON ESPARTERO MANUEL, Mayor of VERA CRUZ.
DON PIETRE DE CABALLO, Mayor of MEXICO.
DON ESTEPHANIE RODRIGUES, Mayor of HAVANA.
DON ANTONIO ECHEVERA, Mayor of LIMA, PERU.
DON M. G. MILANGNO, Mayor of VALPARAISO, CHILI.
DON MARO SESQUIPEDALIA, Mayor of RIO JANEIRO, BRAZIL.

Certify that the resident Druggists have assured them

Ayer's Sarsaparilla

Is an excellent remedy, and worthy the confidence of the community.

For Spring Diseases.
For Purifying the Blood.
For Scrofula or King's Evil.
For Tumors, Ulcers, and Sores.
For Eruptions and Pimples.
For Blotches, Blains, and Boils.
For St. Anthony's Fire, Rose, or Erysipelas.
For Tetter or Salt Rheum.
For Scald Head and Ringworm.
For Cancer and Cancerous Sores.
For Sore Eyes, Sore Ears, and Humors.
For Female Diseases.
For Suppression and Irregularity.
For Syphilis or Venereal Diseases.
For Liver Complaints.
For Diseases of the Heart.

The Mayors of the chief cities of the United States, Canadas, and British Provinces, Chili, Peru, Brazil, Mexico, and in fact almost all the cities on this continent, have signed this document, to assure their people what remedies they may use with safety and confidence. But our space will only admit a portion of them.

Ayer's Sarsaparilla,
Ayer's Cherry Pectoral,
Ayer's Pills, and
Ayer's Ague Cure,

PREPARED BY
Dr. J. C. Ayer & Co.,
LOWELL, MASS.

[illegible] by Druggists every where.

☞ Sold by C W Schaffle and F S Caldwell Lewisburg; Edward Smith, New Berlin; [illegible], Centerville; Shindel & Wagenseller, Selinsgrove; J B Gast, Mifflinburg; Correy & Bro. New Columbia—and dealers everywhere [illegible]

Pocket Books and other goods of that kind on hand or to order by the Lewisburg Bookbinder, CH. STAHL