Star & Chronicle

G. W. WOLVERTON & J. P. SCHNEIDER.

Our Business Men. [illegible]

Freedom, national; Slavery, sectional!!

ASSERTION, PROTECTION, NOT EXTENSION!

AND

Not another inch of Slave Territory by Extension, Purchase or Conquest.

[illegible]

FOR ALTERNATE ELECTORS:

THOMAS E. COCHRAN of York

FOR SURVEYOR GENERAL:

WILLIAM H. KEIM of Berks.

LATEST NEWS FROM EUROPE.

LONDON, June 24.—There had been no battle on the Mincio, though the armies were face to face. The main body of the Austrians were on the left bank of the river. The Emperor of Austria had removed his head quarters to Valleggio. The reported treaty between Austria and Prussia was denied. Prince Napoleon was on the banks of the Medina.

ST. JOHNS, N. F., July 1.

The Steamship Adelaide, from Galway, brings news to the 25th ult.

PARIS, Saturday, June 25th.—The Emperor Napoleon telegraphed to the Empress, dated *Cavriana, Friday evening, June 24*, announcing that another terrible battle had been fought, and the allied forces had obtained a great victory. The entire Austrian army had formed in line of battle extending a distance of five leagues. The battle lasted from four in the morning till eight o'clock in the evening. The French captured a number of flags, pieces of cannon, and prisoners.

A despatch from Vienna says the battle was progressing, but gives no details.

Prussia had demanded permission to march 30,000 troops through Hanover to the Rhine, the seat of war.

News Items from Other Counties.

President Buchanan will make his annual visit to his favorite summer retreat, the Bedford Springs, about the middle of July, where he will abide for about two weeks. In a few days after his return, he will go to the Soldiers' Home, to escape the heat of Washington until October.

Lewis C. Levin, the great American and Temperance orator, (for a time Member of Congress,) has become an inmate of a lunatic asylum.

MCKEAN COUNTY.—We learn from the *Citizen* that a firm of rich capitalists from county upon the representations that coal existed in large quantities on the tract. The firm expended $20,000 in erecting mills and machinery for the manufacture of coal oil &c, and discovered afterwards that but very little coal existed, and left the county in disgust.

Brig. Gen. Middleswarth has appointed Capt. Wm. Moyer, Aid, and S. Allemon, Esq Judge Advocate. Col. Epler appointed D. S. Boyer, Adjutant, and A. K. Gift, Fife Major.

We learn that a party of hunters, the fore part of last week, captured a large Wild Cat, weighing near sixty pounds, near the North mountain, in Columbia county.

The Reading *Gazette* adds the name of Judge Black to the list of candidates for Governor of Pennsylvania at the next Gubernatorial election.

WILL THEY DO IT?—At a meeting held the other day in Westmoreland county, a resolution was passed, declaring the principles of Christianity, philanthropy, and common humanity, imperatively demand all Distilleries to stop immediately, and throw the grain they have on hand into the market for breadstuffs.

The evening of the 23d, the barn of Jacob Kepler, of Ferguson township, Centre county, was struck by lightning and entirely destroyed. The live stock in the barn at the time was saved, but a large amount of grain, meat, useful machinery, including a new threshing machine, harness and gearing were consumed. The dwelling house, with the surrounding buildings, were only saved after a great effort.

On Saturday, a son of Mr Pontius, of Zion, Centre county, was thrown from a sulky and injured severely, internally. His life was despaired of for a time, but hopes are now entertained that he will recover.

On the 4th inst., a little daughter of A J Peters of Middleburg, while passing on a foot-log over Middlecreek, fell in, and received a dangerous wound on her head.

The Connecautville *Courier* heard of a farmer in that vicinity, who, during the frost mania, purchased ten barrels of flour for $100, and at the same time remarked he had 200 bushels of wheat in his granery, all of which he expected to sell at $16 per barrel, to his poor, starving neighbors. His barn had not been struck by lightning at last accounts.

In Fayette county there are twelve distilleries. Since the late frost, the owners have been warned by anonymous letters to discontinue their business, and leave the grain to be consumed by the people, on penalty of having their buildings burned. Two like establishments in the county were lately destroyed under similar threats, and it is supposed this warning will be heeded.

The Annual Election of Officers of the Telegraph Company occurs at Danville, 2 P. M. of Tuesday, July 19, 1859.

Thomas Doebler, the Cadet from this district, passed a highly creditable examination, and was admitted as a member of the West Point Military Academy.

NEW BUSINESS FOR EDITORS.—There are nearly a dozen Buchanan editors now at Williamsport, enjoying the favor of the administration as jurymen for the U. S. District Court at that place. If that is not giving a party line to a Court of Justice then we don't exactly understand what it may be.—*Lewisburg Chronicle.*

The Snyder county military voted for an encampment at Middleburg in Sept.

MAUCH CHUNK, Pa., July 1.—A deaf and dumb girl, named Ann McGinley, was instantly killed to day, on the Beaver Meadow Railroad, at Beaver Meadow, by the cars running over her. She stood on the track, and was not seen until it was too late to stop the train.

A German painter, called "Dutch John," residing in Williamsburg, committed suicide recently, by severing the arteries of both arms with a razor. He was a man of intemperate habits and kept bachelor's hall. He is said to have perpetrated the act of self destruction very systematically. One of his boots was nearly filled with blood.

One John Patterson, in Washington county, Pa, during the recent frost panic, bought all the flour he could, and raised the price to $10 per barrel. Fifty persons, with twenty teams, went in daylight, in procession, took his flour, divided it among those most destitute, and left him $8 per barrel in cash.

The High Constable of Sunbury found it necessary lately to introduce some of its citizens to the law, in order to enforce upon them the necessity of having a proper regard for the ordinance requiring the cleaning of streets, alleys, &c.

MR. NIX, of the Susquehanna Institute, at Limestoneville, Montour county, has resigned his position.

A flat, loaded with coal, belonging to Morton & Lawson, of Milton, was sunk in Shamokin Dam, on Wednesday of last week, while trying to go from Sunbury to Northumberland. The flat was in charge of Mr Morrine and two boys, and started from Sunbury with a light breeze blowing up the river; when near the Shamokin Island, a severe storm arose, which blew the waves over it, and sunk it in twelve feet water. The hands on board had to swim to shore, which they made, and barely saved their lives.

John Carroll, of New Berlin, while engaged in picking cherries, a limb accidentally broke, precipitating him to the ground, which caused the breaking of his right arm.

SOLD.—Jersey Shore and other exchanges, mention a number of persons who have been sold with the *medicated* tobacco and sugar agency, New York. We receive, almost every mail, some fancy and other doubtful advertisements, which we promptly insert in the—stove.

The Bucks County *Intelligencer* states—at the time of the passage of the act of emancipation of the State Legislature of Pennsylvania in 1780, there were 545 negro slaves in that county. There would soon again be a great many slaves in our State if our laws permitted it.

At an election for officers of the Milton Saving Bank, the following were elected Directors: James Pollock, W. C. Lawson, W. F. Neale, M. Chamberlin, W. Hinson, [illegible] Chapin and W. P. Hull.

Robert Coxy, one of the men engaged in the Maine Mills at this place, met with a serious accident on Thursday. The scull on the back part of the head was caved in. Though another man was near by, yet he says he knows not how it happened; and Mr Coxy himself is still unable to speak.—*Selinsgrove Times, 2d inst.*

The West Chester *Republican* says that in the yard of U. V. Pennypacker, Esq., of that place, there are more than a thousand roses now in full bloom.

The Sunbury *Gazette* notices a superior cherry tree, owned by Esq Shindell of that place, procured from Rochester, with fruit measuring three inches around, and stone very small.

A stranger in Danville stated that he had been knocked down and robbed, but it become apparent that he was an imposter, and instead of sympathy he excited contempt, and "left town."

A man in Lebanon, aged 65 years, had an arm so lacerated in the machinery of a barrel manufactory, as to cause his death.

C. S. Matthews, of Lewistown, a dissipated printer and phrenological lecturer, locked himself up in the observatory of the Reading Mansion House, and was found dead—probably from mania potu.

The Middleburg *Tribune* notices some improvements in buildings in that town. They are needed—sidewalks especially.

The Philadelphia Banks have given up their attempt to coerce the country Banks into keeping heavy deposits in the city, ostensibly for the purpose of keeping their notes at par, but really to pay tribute to the city institutions. If banks redeem their bills at their own counters, that is enough.

Under the efficient management of our present State Treasurer, Mr Shifer, a portion of the State debt, amounting to $44,100 was paid on the 28th ult. He also paid, at the same time, that part of the interest due on the public debt on the 1st inst., amounting to $36,070.

FATAL ACCIDENT AT ESPY.—On the night of the 4th, a man by the name of Lewis Tingly, a resident of Espy, was run over by the cars near that place. The unfortunate man had, it seems, laid down upon the track sometime in the night, and it is probable that two trains passed over him. His mangled remains were found that evening, and an inquest held thereon by Thomas J. Morris, of Bloomsburg. Tingly was an unmarried man, about 25 years of age.

The Missionary Institute at Selinsgrove closes its summer session with public exercises this week.

Bob. Tyler, of Virginia, Chairman of the Buchanan State Committee, has written a long address, trying to coax the Pennsylvanians to stand up to the slavery party.

The Williamsport Bank will ask for an increase of their banking capital to Two Hundred Thousand Dollars.

We heard a good story told lately of an Irish lady of this town, who discovered a spotted land tortoise while gathering berries, and in great tribulation called on her company to come and see a rattlesnake with the box with the rattles in it on its back!

The Tyrone *Star* comes out with a National sheet for the 4th of July—being printed in red on the outside and blue inside—true "Red, White and Blue."

The storm, Wednesday of last week, blew down the barn and unroofed the house of Samuel Eckert, near Milton. Mr. Heinen, D. L. Irland, and Mr. Chamberlin, also suffered by the destruction of fruit trees, fences, timber, &c. Bloomsburg and Middleburg papers notice similar losses.

The barn of Mr Kepler, near Pine grove, in Center county, was struck by lightning, and burned down.

Some of the papers already notice an increase of insect-eating birds, and a corresponding decrease of the worms that infest vegetation.

The house of Griffith J. Davis of Valley township, near Danville, was entered by robbers twice in one week. The first night they took $25 or $30 from Wm. Montgomery, a boarder. The next night, they fired at a son of Mr. D's, who was watching, a ball grazing his person; he fired back, when one uttered a horrid scream, and the three disappeared.

The Danville *Intelligencer* has commenced its 32d volume—and never, it states, has it missed publication a single week. That is rare energy and punctuality.

We for a couple of the Bloomsburg Editors have forgotten the resolution of the Danville Typo Congress, respecting quarter.!

Harriet S. Robbins, a girl of only three years, last week fell into a little spring in Hemlock Tp, Columbia Co. and was drowned.

We see it stated the Sunbury and Erie Railroad has located their machine shop on Gen. Halsey's land, at one of the easiest slopes of the Allegheny Mountains.

Forney's *Press* has a strong editorial, urging the Democrats of Pennsylvania not to allow the next State Convention, and the appointment of Delegates to the Charleston Convention, to be *packed*—a certain death awaits them.

True as Gospel.

The Bellefonte *Central Press*—one of the ablest and freshest of our exchanges—has the following remarks upon subjects which we commend to the candid attention of Readers as well as Publishers:

"RESOLVED, *That the foregoing be published in the county papers.* In these words, the proceedings of public meetings, private assemblages, parties, dances, *et cetera*, to the end of the chapter, are generally ended. People imagine that they have only to meet and resolve, and the printer will publish their preambles and resolutions without remuneration or objection. In a comparison they be must be consumed in a long set of resolutions at the expense of the printer. In a few speculators meet for the purpose of devising ways and means to plunder the public, the printer is expected to endorse their movement, and applaud the movers, gratuitously. If an aspirant for favor manages to get the endorsement of a few personal friends, the printer is called on to spread the astounding fact as an exhibition of enthusiastic demand, and suck his thumb for pay. The fact is, we are getting tired of publishing other people's [illegible] plans. We are weary of this constant draft on our time, labor and resources—and it is about time the publishers of newspapers understand their own interests and themselves. We are always willing to second any movement for the *public good*, but this constant drain on our liberality merely to benefit and elevate *individuals*, is more than we are able to submit to. We must live. We have mouths to feed and backs to cover, and they will not be satisfied, as we have often been compelled to be, with promises. Of all other working men in the country, the publishers of country newspapers have insuperable difficulties to combat. Their labors, besides being poorly appreciated, are poorly paid. They are expected to advocate local interests without local support or encouragement, as many of the men who are engaged in home enterprise treat their local journals with neglect, and a contempt commensal with their vanity and ingratitude. We ask for nothing but what is just, and will submit to nothing but what is right. We ask only to be paid for our labor. And it is labor, nay, a struggle of mind and muscle, to keep a country newspaper afloat. Therefore, those who wish to use our columns for their own benefit, must pay—pay cash, as they pay for their bread and butter, their raiment, their pleasures, and their preaching.

"In this connection, we can appropriately allude to the system of advertising every nostrum, every humbug, every filthy falsehood, and imposition, which is launched to the country press by agents. The evil which the country press are unintentionally doing by such advertising, is beyond calculation. Their readers are misled, and the young and unsophisticated often seriously injured in health and morals, and, to add to this heap of wrongs, in nine cases out of ten the country publisher is cheated out of his pay. Gentlemen of the country press! we have this matter under our own control, and it is time the system was abolished. We know of journals filled with advertising, the reading of which in any other shape, would be interdicted in every family on the State. It is wrong, morally wrong, because the advertising columns of a newspaper should be as pure and dignified as the editorials. To make them such, dishonest advertising agents and their incendiary cards must be repudiated. So far as we are concerned, we want none of them, as they are a curse to the craft and an injury to the public."

The scene at the subscription to the first city passenger railroad in Baltimore was more amusing and exciting than that at Pittsburg. There was no fight, it is true, but some one stole the book of subscription, and there was quite a hunt for it before it was obtained. The amount subscribed was one hundred and fifty millions of dollars, a sum large enough to carry on the war with Austria and drive her out of Lombardy and Venice. One individual subscribed sixty-five millions of dollars; one subscribed fifty millions, and another ten millions. A Philadelphian, named Graff, subscribed for five millions worth, with a proviso securing one million shares. It is gratifying to know that after we have built our city railroads there is so much money lying loosely about, ready to be invested in other enterprises of the kind in other cities. The amount really needed for the work being probably half a million, there will be a considerable overplus.

WASHINGTON, July 1.—Judge Merrick, of the U. S. Circuit Court, for this district, has, upon appeal, affirmed a decision of the Patent Office to the effect that the patents to Singer & Co., in 1844 and 1856, for improvement in sewing machines, held good by reason of the public use of the invention for more than two years, with the knowledge and consent of Wickersham. Millions of dollars, both to public and private interest, are involved by this decision.

Senator Seward sailed from England directly for St. Petersburg

Sudden Death of Judge Burnside, the Younger.

We are extremely sorry to hear of the death of the Hon. JAMES BURNSIDE. It appears that [on the evening of Friday, 1st inst.] the Judge was about to take a ride with his nephew in a buggy to which a spirited young horse was attached. The Judge got into the buggey, but before his nephew had got in the horse became unmanageable, and ran off at full speed. In turning a corner, the vehicle was upset, the Judge violently thrown out, and almost instantly killed. The deceased was President Judge of the Center, Clearfield and Clinton district, at the time of his death. He was married to a daughter of Gen. Cameron, and leaves several small children, and a very large number of friends, who mourn with them over this sudden bereavement.—*Harrisburg Tel.*

JEREMIAH SHINDLE.—This gentleman is a member of the State Senate and also a lutheran divine in connection with the Penn's Synod. At Synod in this place last week, Mr. Shindel's case was brought up, discussed at length, and finally referred to a committee. The tone of the discussion seemed to indicate that the feeling is that Mr. S should either resign his position or his clerical office. Mr. S., however, from a letter read, seems to wish to add other congregations to his charge, rather than to give up those he has, and is little inclined to yield his political aspirations.—*Lebanon Courier.*

VOTING IN ILLINOIS.—Douglas county, Illinois, is a fast place, abounding in progressive Democrats, who think their chief business on earth is to vote early, vote often, and keep on voting until the polls are closed. A few days ago there was an election for the county seat, and the town Arcola and Tuscola were rivals for the honor. Neither town had over forty polls—one hundred votes, yet Arcola came in with two hundred and sixty-nine votes, and Tuscola three thousand eight hundred and fifty-one!!

The new Roman Catholic paper, the *Metropolitan Record*, lately established in New York city with the especial approbation of Archbishop Hughes, is out in a strong and acrimonious article against Louis Napoleon, Victor Emanuel, and Garibaldi. The spirit of the article is friendly towards Austria.

NO USE.—The late Democratic State Convention of Ohio, held at Columbus, passed a strong *popular sovereignty* resolution. The Richmond *Enquirer*, the leading Democratic organ of the South, quotes it, and adds: "Just such a resolution will be proposed at Charleston, and will be voted down by the Conservative Democracy. *No chance for compromise.*"

Fifty patriotic Democrats, who obeyed the party instructions to "vote early and vote often," at the recent Kansas election, are now in jail at Leavenworth for the fraud. The Republicans believe that they will prove that the Democratic majority in Leavenworth county was more than made up of double and imported votes.

The number killed by the recent horrible accident on the Southern Michigan Railroad, exceeds *fifty*—more, it is stated, than by any railway accident in our country. Others still, it is supposed, were drowned, unseen. An iron express safe was broken into fragments by the concussion.

In Maine, Mr. Smith, the Buchanan candidate, was nominated for Governor, and four Charleston Convention Delegates were appointed, 2 Administration and 2 Anti. The Resolutions try to be on both sides. The leading Democratic paper says that Greeley himself could not write a letter that would do as much harm as Senator Douglas' late letter will.

The Republicans of California have nominated Leland Sanford, of Sacramento, for Governor, Z. F. Kennedy, of Santa Clara, for Lieutenant, and Col. E. D. Baker, of San Francisco, and P. H. Sibley, of Placer, for Congress.

In Vermont, the factions of the Democracy are engaged in a fierce contest. The Administration party are facetiously dubbed "cow-boys," and the Douglasites rejoice in the euphonious appellation of "stump tails."

TWENTY THOUSAND WIDOWS.—Sir Walter Scott admits that the battle of Waterloo created in the British Empire *fifteen thousand widows*. It is probable that the recent battle of Magenta has created *twenty thousand* widows and *twenty thousand* orphans.

In North Carolina the old British laws branding, whipping, &c., are still in force. It being a *good democratic* State, the federal Buchanan papers don't complain at this treatment of their poor white brethren there!

Horace Greeley addressed several hundred miners, &c., in Denver City, in a room, one end of which was used for gambling and the other for drinking. Thus situated, he earnestly exhorted them to avoid rum, drinking and gambling.

John Wise, with a companion, started up from St. Louis on the 1st July, and landed in Tioga, New York, on the 3d. He talks of trying to balloon it across the Atlantic.

The Portsmouth (Va.) *Transcript* contains an advertisement by the Collector, proposing to sell, on the 18th inst., thirty-six free negroes, men and boys, and seventy-six women and girls, under a provision of the city charter directing the sale of all free negroes who fail to pay their taxes.

MONTGOMERY, Ala, July 1.—Five bills of indictment have been found by the Grand Jury against Mr. Maroney, former Express Agent, for the embezzlement of $50,000. Maroney failed to appear in Court to answer, and his bail bond was forfeited.

In Brooklyn, New York, a boy only six years old, killed his brother, aged ten, by stabbing him in the breast with a knife. They were quarreling about an excursion ticket.

A college with anti-slavery principles and influences, has been established in Berne, Kentucky.

HEAVY VERDICT.—In the Court of Common Pleas, part second, Judge Daly presiding, Andrew Stevens against the New York Consolidated Stage Company, obtained a verdict, on Tuesday, of $2000, for injuries done to himself by being thrown from one of their stages through the gross carelessness of one of their drivers, on the 23d of October last.

Wm. O. Goode, late Member of Congress from Virginia, died, 3d inst., of consumption.

Ex-Governor Edward Everett's will died at Boston on the 4th inst.

Farmers of Union County, Take Notice!

Whitenack's N. J. Reaper & Mower.

WE would call the attention of Farmers to this justly celebrated Machine, as one of the most reliable Combined Machines now in use. It is no experiment, having been used for the past seven years, and has proved to be equal or superior to any other Machine in use. We might publish numerous Certificates, and many awards of first premiums over other Machines, and tell many large stories, but we will do neither. Our Machines will recommend themselves.

All Machines are warranted to work well and tested, before Notes are given. Our terms are liberal. We invite all Farmers to examine the NEW JERSEY MACHINE before purchasing. Address, or call on the undersigned, or any of the following named persons, will be promptly attended to:

Joseph M'Fetridge, Lewisburg.
George Gulenine—Mifflinburg.
J. [illegible] Patterson—West Milton.
E. [illegible]—D S Tees—and Otis Reid, [illegible] Milton.

Orders [illegible] THO'S S. WHITENACK.
[illegible], Pa. General Agent.

THE NEW-JERSEY AHEAD!

☞ The above Machine was awarded the FIRST PREMIUM of $20 as the best combined Machine at the great Trial by the Northumberland County Agricultural Society, near Milton, July 22, 1858.

Price of Machines, $120 and $125.

Large Lot of Edge Tools

AT AUCTION.—The subscriber will sell at public auction, on the premises, in the late Lewis Kessler, in Lewisburg, at 1 o'clock P.M. of

SATURDAY, JULY 16, 1859,

a very extensive collection of **Carpenters' Tools**, embracing a variety of kinds, Saws, Augers, Planes, Plane Irons, Center bits, and Braces, Chisels, Broad and other axes, and a great variety too numerous to mention—almost everything of Edge Tools is made from the Carpenter's up to the [illegible] Tool Mechanics.

The patronage attendance and patronage are invited, and terms will be made known by

H. P. SHELLER, Atty'

Important to Farmers & Gardeners.

THE subscriber having recently travelled much in this and adjoining States, and seen the great failures in Grass and Garden Vegetables, has concluded that a *CHANGE OF SEEDS* is *absolutely necessary*—this also is the opinion of the best Agriculturists generally. I have therefore imported (or made arrangements for) quite a variety of NEW Seeds, such as have been found best suited to our soil and climate at this time. The following are specimens of new varieties, and their yield per acre, *now on hand* for sale at my residence in Mifflinburg, Union Co., Pa.:

	Where Found	Yield per Acre	Price per Bushel
White Egg Mediterranean Wheat, very early	Russia	30	$4.00
Early Dutch Italian Potatoes	do	600	3.00
White Egg Spring Rye, very early	Egypt	20	3.00
Russian or Winter Rye	Russia	45	2.00
Nepaul or Beardless Barley	Italy	50	2.00
White oats, with 14 lbs. to the bushel	do	75	1.00
Imp. Corn, ripens in 70 days	Russia	100	3.00
			Per Ounce
Applegate Melon, makes pie like green apple, very [illegible]			25 cts.
New Jersey Watermelon, very nice			25
Corn Melon, eats like green corn, very productive			25
Ground Cherry, or Husk Tomato, yield large [illegible]			25
Mexican or *White Cherry*, from Guatemala, make pickles or peaches			25
Halloween Squash, eat like sweet potatoes			25
Spanish Prolific, weigh 15 to 20 lbs each, keep the whole year, very hardy			25

☞ All orders for Wheat must be in by the 1st of August, and for any of the other seeds by the 1st of October, to secure a supply. The pay must accompany the order, which should be carefully addressed to A. S. KLING,

7-94 Mifflinburg, Union Co. Pa

Auditor's Notice.

THE undersigned Auditor appointed by the Court of Union county to distribute the money arising out of the effects of *Henry W. Coxe* in the hands of Thomas Reber his Assignee, will attend to the duties of his appointment, and meet the parties interested at his Office in the borough of Lewisburg on Friday the 1st day of July, 1859, at 10 o'clock A M of said day, at which all concerned will please take notice. WM. JONES, Auditor

June 6, 1859

☞ The above Auditor is continued by consent until Saturday the 23d day of July next, at the hour and place above stated.

June 24, 1859 WM. JONES

LEATHER FOR SALE,

AND

Cash paid for Hides!

THE subscriber would respectfully inform the public that he has now on hand a selectass assortment of the best SOLE LEATHER for the supply of his customers, together with a superior lot of UPPERS, which he will sell upon accommodating terms.

He solicits a continuation of the Patronage of the Farmers to his process [illegible]

All hides [illegible] exposed will do better to sell or [illegible] to place them in the hands of A. [illegible] who is experienced to give satisfaction [illegible] particular branch of purchases.

E. J. HULL.

Lewisburg, June 1, 1859

Jonathan Nesbit's Estate.

NOTICE is hereby given that Letters of Administration on the Estate of Jonathan Nesbit, late of Lewisburg borough, Union county, deceased, have been granted by the Register of Union county to the subscriber. All persons indebted to said Estate will make immediate payment, and those having claims will present them properly authenticated for settlement. HUGH P. SHELLER,

Lewisburg, June 24-6m] Administrator

A New Business in Central Penn.

To the public in general & Milliners in particular.

The undersigned would respectfully inform the dwellers in Lewisburg and surrounding country, that they have opened a

Straw Hat & Bonnet Bleaching

and PRESSING establishment in this town, where we are prepared to execute all work entrusted to our care. Having had 14 years' constant experience in the business in Philad. City, and being acquainted with the most approved process of Bleaching, we are confident of our ability to suit those who give us their custom. By devoting time and attention to our business, performing work neatly and delivering it promptly, we hope to succeed.

We also *Sour* and *Re-Finish* FELT and BEAVER **Hats.**

Our work is done in City style and at the lowest City prices. We make the usual liberal deduction to the Trade—and hence Milliners will find it to their advantage to deal with us.

We intend to make it a rule to finish and deliver all work during the week it is received, provided we get it on or before Tuesday

JOHN H. M'DANIEL & CO.

St. John St., between 4th and 5th, near J. W. Shriner's.

March 9, 1859 Lewisburg

☞ PIC-NIC. ☜

"We'll jump into the Wagon, and all take a ride."

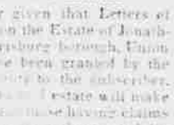

A LARGE, handsome and very comfortable **WAGON** has been fitted up for the especial accommodation of Pic-Nic and other similar excursions. Terms moderate. Apply to JOS. M. HOUSEL

Lewisburg, June 2, 1859.

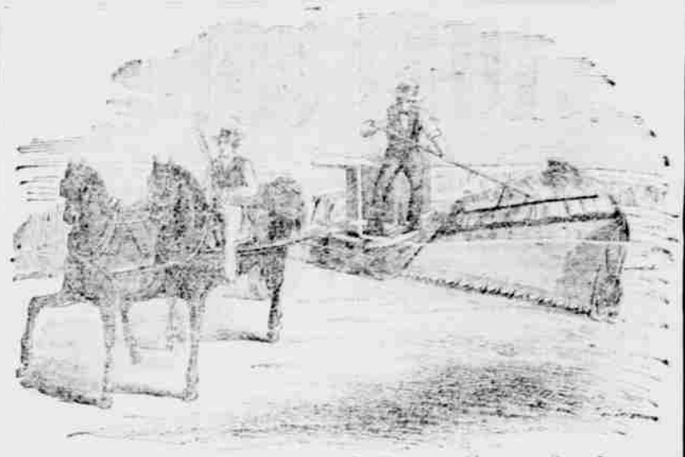

MARSH & CO.'S Grain and Grass Cutter for 1859

The Lightest and Best COMBINED REAPER AND MOWER ever offered to the Farming Public.

Manufactured at the Lewisburg Foundry & Agricultural Works.

[illegible] THE LEWISBURG REAPER AND MOWER [illegible]

JAS. S. MARSH & CO.,

Lewisburg, Union Co., Pa.

CANDIDATES' COLUMN.

UNION COUNTY—CANDIDATES NAMED.

Prothonotary—John Bilger.
John A. Mentz | D. D. Gudin.
Wm. Rothrock

Treasurer—Robert H. Laird.
William Jones | Josiah Baker

District Attorney—Albert B. Vorse.
John B. Linn | Samuel H. Orwig
James B. Hamlin

Commissioner—Samuel Marshall.
Archibald Thomas.

Messrs. Editors: After due reflection, I have concluded to present to the public Josiah BAKER, of Lewisburg, as a candidate for the office of County Treasurer—subject to the nomination of the Union Convention, 20th Inst. [July 8] BUFFALOE.

FOR ARCHIBALD THOMAS, Esq., will concede to the use of his name, there are many who would vote for him for County Commissioner. That Board should be continually filled by one who spend and lose money, but one who knows how to spend all our county taxes. He is well known, honest, and competent.

SHAMOKIN RIDGE.

TO the Voters of Union county: Our generation has passed away since the large township of Whole Buffaloe has been represented in the Board of County Commissioners. I therefore take this method of proposing Mr. SAMUEL MARSHALL before the 20th Aug. Convention, as **Commissioner.** He is a native of our county, a consistent taxpayer, and a party man every way fit, competent and worthy. KRIEVY

TO the Voters of Union county—I present myself as a candidate for the office of **Prothonotary** subject to the decision of the Republican convention. So well I am fortunate as to be nominated and elected, I will endeavor to perform the duties of said office with fidelity. WM. ROTHROCK

New Berlin, June 4, 1859

FELLOW CITIZENS: Permit myself as a candidate for the Office of **Prothonotary** of Union county—subject to the decision of the Union convention. Having been urged by numerous friends, I have to receive a liberal support. If Union nominated and elected, I will perform the duties of the office to the best of my ability.

Lewisburg, June 8, 1859. D. D. GUDIN

FELLOW CITIZENS—I offer myself as a candidate for the office of **Prothonotary** of Union county, subject to the decision of the Union Convention. Having been urged by numerous friends, I hope to receive a liberal support. If Union nominated and elected, I will perform the duties of the office to the best of my ability.

JOHN A. MENTZ.

Lewisburg, May 18, 1859.

William Jones [illegible] public that he is a candidate for the office of COUNTY TREASURER [illegible] the 20th of August [illegible] M. J. 1859

MESSRS. EDITORS: Allow me through your columns, to present to the public SAMUEL H. ORWIG, Esq., as an [illegible] son to fill the office of District Attorney. He is a sound democrat, competent for the office, and already pronounced in favor of his nomination. The Convention of the 20th Aug. could place no better man on the ticket, and we will give him a hearty support.

West Buffaloe, May 28, '59. MANY.

TO the Citizens of Union county—I take this method of informing the people of the county that I will be a candidate for the office of **Prothonotary** at the ensuing election—subject to the decision of the convention of the opponents of the National Administration. JOHN BILGER

Mifflinburg, May 16, 1859.

☞ **A. B. Vorse** respectfully announces that he will be a candidate for the office of DISTRICT ATTORNEY in Union county—subject to the decision of the convention of the 20th of August next. May 18, 1859.

John B. Linn would respectfully announce that he will be a candidate for the office of DISTRICT ATTORNEY for Union county—subject to the choice of the convention of the 20th Aug. next. May 18, 1859.

FRENCH BUHR

MILL STONE MANUFACTORY.

The undersigned keeps constantly on hand *French Burrs* of all sizes, and furnishes every article required by the milling trade. Complete satisfaction guaranteed for every article sold. Millers who prefer the solid Burr, by giving 4 to 6 months' notice, can have their orders executed at the quarries in France. Address WM. H. KEPNER.

April 1, 1859m6 *Harrisburg P. O., Pa*

Dr. C. M'NEAL,

HAVING resumed the practice of MEDICINE, tenders his professional services to the citizens of Lewisburg and vicinity—Office and residence at the west end of Market street, opposite Frock's Foundry. [June 1,'59

LEWIS PALMER,

ARCHITECT and BUILDER,

LEWISBURG, PA

☞ Office in the University Building. [6m]

Real Estate.

THE [illegible] Mr. Benjamin Weiler, [illegible] Three Acres of Land, [illegible] Lewisburg. The house is of [illegible] in every respect. [illegible] G. C. McCARTHY.

PRIVATE SALE.

THE [illegible] Farm Meets [illegible] Mifflinburg, [illegible] Township, containing [illegible] to Acres [illegible] Buildings and [illegible] Meadow [illegible] The whole is [illegible] a variety of [illegible]

There is also [illegible] a tract of Timber land in East Buffaloe Township, containing [illegible] more or less.

Any persons desirous of purchasing any of the above properties, will please call on the [illegible] J. A. MERTZ, Executor.

Lewisburg, July 8, 1859.

For Sale,

THAT desirable property, corner of St. Johnson and Water Streets, comprising **Three River Lots**, on which are erected a small House, Shed, and Well. This is an excellent location for a River residence or place of business.

For terms &c., apply to

JONATHAN WOLFE, Agent.

Lewisburg, June 16, 1859

FOR SALE.

ON South Fifth street, a property [illegible] Lewisburg. Terms easy.

A. E. ALBERT.

LOTS FOR SALE.

TWO LOTS [illegible] on the east end of MARKET STREET, Lewisburg. Terms moderate. Enquire of

Dr. WM. HAYES.

FOR SALE.

A DESIRABLE **Building Lot**, [illegible] Lewisburg, [illegible] BEAVER, KREBS & WOLF.

FOR SALE OR RENT!

TWO DOUBLE FRAME HOUSES, [illegible] North Front street, Lewisburg. JOHN HOLGATE.

Lewisburg, Jan. 26, 1859.

FOR SALE.

THE well known **Tavern Stand** at the east end of the Long Bridge, Lewisburg. Enquire of WILLIAM [illegible]

Lewisburg, Dec. 17, 1858.

For Sale.

THE residence of the subscriber on Market street in the Borough of Lewisburg. The house is of BRICK, [illegible] in every respect. Possession will be given April next. Terms will be made to suit the purchaser. Possession given April 1st, 1859. ISAAC WALTER.

FOR RENT!

THE TWO ROOMS over the Warehouse of [illegible] Saloon. The same occupied by [illegible] SHOEMAKER. For Terms apply to

Jan. 21, 1858. JOHN BLAIR.

BRICK FOUNDRY FOR SALE.

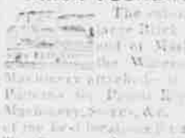

The subscriber offers for sale the large Brick Foundry building, situated on Market street, Lewisburg, Union Co., Pa. Machinery attached, consisting of Cupola, Blast Pipes, Blast Wheel, Machines for Planing, Boring, &c. The Foundry is in good order, and is a good chance for any one wishing to engage in the business. The Proprietor's time being occupied in another employment, induces him to dispose of this Foundry. For further particulars, address

WILLIAM [illegible]

Feb. 1858 Union Co., Pa.

FOR SALE.

A Half Lot on Market street, [illegible] S. Butler's residence, with a good Well of water and new Stable, very convenient to a news stand, or to mechanics, or both combined.

Also, other Lots, some with and others without Buildings. JOHN LOUGH.

Lewisburg, Oct. 8, 1858.

SAMUEL H. ORWIG,

Attorney at Law.

OFFICE on South Second street, near Market st.

LEWISBURG, PA.

☞ All Professional Business entrusted to his care will be faithfully and promptly attended to. Sept. 10, 1858

VARIETY OF VARIETIES!

A large and well selected stock of Goods in the Notion and Variety line has just been received and opened at the store of [illegible] Market street, Lewisburg. [illegible]