# CITY CONGREGATIONS BUSY PREPARING INTERESTING THANKSGIVING DAY PROGRAMS

## DR. MUDGE TO SPEAK ON SIN

### To Treat Topic in Seventh Sermon of Topic; Big Week at Church

"What to Believe About Sin" will be the subject of the morning sermon at Pine Street Presbyterian Church on Sunday. This sermon will be the seventh in the series on "What to Believe and Why." The subject of the evening sermon will be "The Cup Christ Shared." This is the eighth in the series on "Common Things Christ Used." At both these services the pastor, Dr. Lewis Seymour Mudge, will preach.

The meetings and services of the coming week will be interesting. On Monday evening three classes will meet in the Boyd Memorial Building at 7.30 o'clock. The Mrs. John Y. Boyd and the Hick-a-Thrift Sunday school classes in monthly meetings, and the W. D. B. Ainey will conduct the Mission Study Class for men. On Monday evening the young people of Division Street Chapel will present an operetta entitled "The Merry Milk Maids," under the direction of Miss Mary Blair, in the Boyd Memorial Building. The operetta is composed of twenty female and fifteen male voices. The solo parts will be carried by Misses Phoebe and Ruth Richards, Barbara Metzler, Edna Forrer, Anna McKelvey, Mary Rudy, Messrs. Edmund Deeter, Allison Skinner, H. H. Baldwin, Ralph Steever, and J. P. Gibson. Miss Brummo is the accompanist. The operetta will be repeated on Tuesday evening at the Steel School Building, Fifth and Mahantongo streets. The proceeds will be devoted to the Building Fund of the Division Street Chapel.

On Tuesday evening "The Servants of the King," will meet at 7.30 o'clock in the Women and Girls' Building. Misses Josephine Roeder, Laura Straining and Esther Gardner will be in charge. On Wednesday evening at the mid-week service the pastor will preach the seventh of the current series on "The Christ We Forget." The subject for this week will be "His Scriptures."

On Thursday, Thanksgiving Day services will be held as usual. As has been the custom for a number of years Frank A. McCarrell, church organist, will give a program of organ selections beginning at ten minutes past ten o'clock The Thanksgiving Day servce proper will begin at 10:30. The pastor will preach on the subject "The Ideal American."

On Friday afternoon the Red Cross Auxiliary will meet from 1.30 to 4.30 o'clock. On Friday evening the Boy Scout Troop will meet in the Boyd Memorial Building, and the Girl Scout Troop at the Women and Girls' Building.

## Elizabethville U. B. Church to Demobilize Service Flag Tomorrow

**Elizabethville**, Pa., Nov. 21.—Religious patriotic services will be held on Sunday morning in Trinity United Brethren Church, in celebration of the demobilization of the service flag of the church. The services will open at 10.30 o'clock.

The principal address will be delivered by Lieutenant-Governor E. E. Beidleman, of Harrisburg. Other important features are included on the program. Men and women who served in the world war will be the guests of honor, but special invitations have been issued to veterans of the Civil and the Spanish-American Wars.

**THANKSGIVING PROGRAM**

Prof. H. M. Battenhouse, of Dickinson College, will speak at the Thanksgiving services in Fifth Street Methodist Church on next Thursday evening.

**BOOK SOCIAL AT ST. JOHN'S.**

The St. John's Reformed Church Sunday school will hold a book social on Friday evening.

## Miss Mary S. Blair to Direct Operetta Cast

MISS MARY S. BLAIR

Miss Mary Stewart Blair is directing the "Merry Milk Maids" operetta to be given in the Boyd Memorial Building on Monday evening and on Tuesday evening in the Steele School Building.

## C. E. Notes

C. H. Curtis and Lewis O. Bolton will conduct the Endeavor meeting at the Park Street United Evangelical Society to-morrow evening.

Carroll M. Wright is the new executive secretary of the United Society of Christian Endeavor.

Thanksgiving topics will be discussed in the various Endeavor societies on Sunday evening.

Mrs. Ida Dyer will lead the service at the Westminster Presbyterian society to-morrow.

Miss Frances Weidenhammer, Miss Maude Murphy and Harold Towsen will have charge of the program at the First Church of God society on Sunday evening.

At the Second Reformed society, Franklin Reish, of the Whatsoever Committee, will conduct the service to-morrow evening.

Mrs. R. Barnet and Mrs. Copella will have an interesting program arranged for the Endeavor service at the St. John's Lutheran society, Steelton, on Sunday.

Paul Schwartz, a member of the social committee, will lead the Keystone League of Christian Endeavor service at the Harris Street United Evangelical Church to-morrow evening.

The Rev. M. S. Sharp will conduct the Thanksgiving service at Zion Lutheran Evangelical Endeavor society, Enola, on Sunday evening.

State Street United Brethren Endeavorers will have a good program arranged for to-morrow evening. Ernest Eshenour, of the devotional committee, will lead the meeting.

John Pugh and Harry Hartman will be the leaders and speakers at the Centenary United Brethren society, Steelton, on Sunday evening.

Calvary Presbyterian Endeavorers are doing excellent work in the upbuilding of the society. Miss Mary Douglass will have charge of the service to-morrow evening.

St. Matthew's Lutheran Endeavorers will meet at 6:30 o'clock on Sunday evening. G. A. Martz will make the program interesting.

**MISCELLANEOUS**

Christian and Missionary Alliance—The Rev. W. H. Worrall. 9.30, Sunday school; 10.30, preaching; 7.30, evangelistic service.

Reformed Mennonites—The Rev. John J. Miller, pastor, will preach at 10.30.

**EPISCOPAL**

Church of the Holy Cross — The Rev. Willoughby M. Parchment. 11, Matins, sermon and Holy Communion; 1.30, church school; 8, evensong and sermon.

St. Paul's — 8, communion; 11, "Lesser Saints;" 8, popular service and address; 2.30, Sunday school.

## SPECIAL MEETS IN GRACE M. E.

### Thanksgiving Services For Thursday Morning; Dr. Bagnell to Speak

Grace Methodist Episcopal Church will be the scene of two special services to-morrow, with Dr. Robert Bagnell, pastor, occupying the pulpit both morning and evening. In the morning he will preach, "The Essence of Discipleship," and the choir will sing "O Come Let Us Sing," by Garnes, and the quartet the offertory anthem "When the Golden Leaves are Falling" by Havens.

In the evening at 7.30 the pastor will preach on "Weighed in the Balance." The choir will sing "O, For a Closer Walk With God," by Foster. The double quartet will sing the anthem, "Now the Day is Over," by Sullivan. This will be the first appearance of this double quartet since the choir has been re-organized.

The Epworth League service will be held at 6.30. Homer Black will discuss "Things to be Thankful For." A feature of this service will be a flute solo by Joseph Klinedinst, and a duet by Mrs. Carl Cross, contralto, and William Ray Chapman, tenor. The thre teams of the League are working hard to secure permanent leadership for their respective teams. The Gold Dusters are leading with the True Blues close second.

The ladies of the church who have been sewing on the choir garments every Thursday, will meet this week on Monday morning at 10 o'clock. Grace Church will hold a Thanksgiving service in the social room of the church at 10.30 Thursday morning November 27 with Dr. Bagnell discussing the topic "Unsettled Weather and Storm followed by Clear."

The improvements to the church and the installation of the new Austin organ are nearing completion, although the improvements will not be entirely completed for the opening day of December 7, the auditorium and the organ and most of the improvements will be out of the way by that time. The re-opening exercises will take place as planned, during the week of December 7 to 14, inclusive, and there will also be several special features on December 16 and 18.

## C. E. WORKERS PLAN CAMPAIGN

### New Officers Pledge Aid to All of the County Societies

Dauphin county Endeavorers are planning to expand Endeavor work throughout all sections of the county. The new officers have pledged their support to any district or society.

Wilbert C. Cummings, of Millersburg the new president of Dauphin County C. E. Union, is a live wire worker. He joined the Olivet Presbyterian Christian Endeavor Society, Harrisburg, as an associate member in 1890 and became a member of the same church in October, 1890. He removed to Millersburg in 1892, where he joined the St. Paul's Lutheran Church. He removed later to Freeport, Ill., and in 1902 to Steelton church and was elected president of the C. E. Society. During the same year he removed again to Millersburg.

## Sermon to Fire Company in First Baptist Church

The Allison Hook and Ladder Company, No. 2, will attend a special service at 7.30 o'clock Sunday evening in the Market Street Baptist Church. The company's officers have sent out 150 invitations and a hearty response is expected. The men will meet at the Fire House at 7 o'clock and march in a body to the church. The fire company will be led by one of Harrisburg's best brass bands. The special program is being arranged in which the band will participate. The sermon for the evening will be delivered by the Rev. W. S. Dunlop, pastor of the church.

## Palmyra Man Will Sing at Mission Tonight

Special services have been arranged for presentation to-morrow evening at the Rescue Mission. H. G. Witmyer, of Palmyra, will sing. Martin Stutzman will speak.

## CHURCH DIRECTORY

**LUTHERAN**

Holy Communion—The Rev. John Henry Miller; 10.45, "Caesar's and God's Things;" 7.30, "Wedlock;" 9.30, Sunday school.

Memorial—The Rev. L. C. Manges D. D.; 10.30, "Our Day of Visitation;" in the evening at 6:30 the Sunday School Home Mission Service; 2, Sunday school; 10, Men's Prayer meeting.

Trinity, Lemoyne, Pa.—The Rev. L. A. Bush; 9.30, Sunday school; 10.45 "Church Drive;" 7.30, Dangerous Deceptions;" 6:30, C. E. Society.

St. Mark's, Mechanicsburg—The Rev. H. N. Fegley, D. D.; 9, Bible school; 10.30, Christ Turns Death Into Sleep and Through Faith Into Life Again;" 6.45, Luther League; 7.30, "The Condition of the Redeemed in Heaven."

Bethlehem—10.30, services; 7.30, services in charge of the Rev. Dr. M. Cover, of Gettysburg; 1.45, Sunday school.

Zion—The Rev. S. Winfield Herman, D. D.; 10.30, "Service and Sacrifice;" 7.30, "How Do You Value Yourself?;" 1.45, Sunday school; 1.45, Men's Class; 10, Men's Devotional Service.

Church of the Redeemer—The Rev. Myron E. Shafer, B. D; morning, "The Church of the Future;" evening "Builders of the Nation."

Christ—The Rev. Dr. Thomas Reisch; 10.30, "The Going Out of the Seventy;" 7.30, "The Return of the Seventy;" 2, Sunday school.

Trinity—The Rev. R. L. Oneisenhilde; 10.30, "Withstanding and Standing;" 7.30, "Three Scenes in Two Lines;" 2, Sunday school.

Augsburg—The Rev. A. M. Stametz, D. D.; 10.30, "Systematic Generous Giving;" 7.30, "Ruth's Wise Choice;" 2, Sunday school; 6.30 C. E.

Trinity, Camp Hill—The Rev. Dr. E. D. Weigle; 10.45, "The Harvest Plentious, The Colors Fine;" 7.30, Praise and Conference Service; 9.30, Luther League; 6.30, C. E.

St. Matthews—The Rev. E. E. Snyder; 11, "Controlled for Christ;" 7.30, "The Christian Missionary;" 9.45, Sunday school; 6.30, C. E. Society.

St. Paul's, Riverside—The Rev. E. E. Snyder; 3, services; 2, Sunday school; 7, C. E. Society.

Calvary—The Rev. E. H. Paar; 11 "Giving Thanks Always For All Things;" 7.30, "Israel Passes Through the Red Sea;" 10, Sunday school.

Messiah—The Rev. Henry W. A. Hanson, D. D.; 10.30, "Jesus Christ and Every Day Life;" 2, Sunday school; 6.45, Christian Endeavor Society; 7.30, "A Young Man Who Did Not Lose His Faith," first sermon in series "Three Young Men of The Bible."

**PRESBYTERIAN**

Immanuel—Hev. H. Everett Hallman; 10, services; 11.15, Sunday school; 6.30, Senior C. E.; 7.30, services.

Capital—The Rev. B. M. Ward, D. D.; 10.45, "The More Convenient Season;" 7.30, Bible address by Miss Keefer, assisted by a band of singers; 12.15, Sunday school; 6.45, C. E.

Market Square—The Rev. Dr. George Edward Hawes, D. D.; The Rev. Howard Rodgers, assistant; 11, "The New Birth of the Soul;" 7.30, "The Holy Retreat of the Vineyard Girl;" 9.45, Sunday school.

Olivet—The Rev. S. A. Bower; 11, "The Creation;" 7.30, "The Horses and Chariots of Fire;" 10, Sunday school; 6.30, C. E.

Camp Hill—The Rev. R. A. Ketchledge; 11, "The Grace of Tranquillity;" 7.30, "The Rewards of Service;" 9.45, Sunday school.

Calvary—The Rev. J. L. Gehman; 10.15, "Our Transkgiving;" 7.30, "Where Are the Nine?;" 9, Sunday school; 6.30, C. E.

Westminister—The Rev. Henry W. Miller; 10.30, "As Little Children;" 7.30, "Solomon, a Failure Because of Luxury;" 1.45, Sunday school; 6.30, C. E.

Bethany—The Rev. John Martin Warden; 7.30, "How May We Be Thankful?;" 9, Sunday school; 6.30, C. E.

Pin Street—The Rev. L. S. Mudge, D. D.; 10.30, "What to Believe About Sin;" 7.30, "The Cup Christ Shared."

Division Street—The Rev. H. H. Baldwin; 7.45, "Giving and Thanksgiving."

**EVANGELICAL**

Harris Street—The Rev. A. G. Flexer. 10.30, "The Christian Life"; 7.30, "Full Salvation"; 9.30, Sunday school; 6.40, K. L. C. E. meeting.

Lemoyne—The Rev. E. Crumbling. 10.45, "Not by Might nor by Power"; 7.30, the Rev. D. L. Kepner, of Mechanicsburg, will preach; 9.30, Sunday school; 6.30, C. E.

Sixth Street—The Rev. W. E. Pottieger. 11.00, Assistant Pastor the Rev. W. S. Harris; 10.00, Sunday school.

Penbrook—The Rev. W. E. Pottieger, pastor. Evangelistic services both morning and evening with sermons by Pastor Rev. W. E. Pottieger; 9.30, Sunday school; 2.00, Junior C. E.; 6.45, Senior C. E.

Park Street—The Revs. A. E. Hangen and S. A. Miller. 9.30, Sunday school; 5.45, Junior Endeavor; 6.30, Senior Endeavor; 7.30, Woman's missionary thank-offering, speaker, Mrs. Rev. Thos. Knecht, returned missionary on furlough from China.

**CHURCH OF GOD**

Penbrook—The Rev. S. N. Good, pastor, will preach at 10.30 and 7.30; Sunday school, 9.30; C. E., 6.40.

Maclay Street—The Rev. William S. Houck. 11, "Relief From Life's Anxiety;" 7.30, "Christ Also Hath Loved Us;" 9.45, Sunday school; 6, Junior C. E.; 6.45, Senior C. E.

Progress—The Rev. J. W. Waggoner. 7.30, "Hungering and Thirsting for Peace;" 9.30, Sunday school; 2.30, Junior C. E.; 6.30, Senior C. E.

First—The Rev. William N. Yates. 10.30, "A Gospel Week;" 7.30, "What Jesus Does For the Church;" 1.40, Sunday school; 6.30, C. E.

Nagle Street—The Rev. Elmer E. Kauffman; 10.45, "Characteristics of a Model Church;" 7.30, "Evidences of Fellowship With God;" 1.30, Sunday school; 9.45, Junior C. E.; 6.45, Senior C. E.

Linglestown—The Rev. J. M. Waggoner. 10.30, "Blessedness of Pure Hearts;" 9.30, Sunday school.

**UNITED BRETHREN**

Sixth Street—The Rev. J. Owen Jones. 10.30, "The Power of the House;" 7.30, "The Year's Goodness;" 1.45, Sunday school; 6.20, Christian Endeavor; 9.45, praise service.

Otterbein — The Rev. S. Edwin Rupp. 10.30, "The Stewardship of the Gospel;" 7.30, "Fled From God;" 2, Sunday school; 6.30, C. E.

West Fairview—The Rev. S. A. Crabill; 10, "The Upward Look," Holy Communion;" 7,, "The Risen Life," Holy Communion; 1.30, Sunday school; 6, C. E. Society.

First—The Rev. W. E. Daugherty. 10.30, "An Aroused Church;" 7.30, "Caleb the Spiritual Optimist;" 1.45, Sunday school! 6.45, C. E.

State Street — The Rev. H. F. Rhoad. 10.45, "A Worthy Walk;" 7.30, "A Thanksgiving Service;" 9.30, Sunday school; 6.30, Y. P. S. C. E. Council No. 33, I. O. of A., will attend evening services.

**METHODIST**

Grace—The Rev. Dr. Robert Bagnell. 10.30, "The Essence of Discipleship;" 7.30, "Weighed in the Balances;" 12.10, Sunday school; 6.30, Epworth League.

Fifth Street—The Rev. Edwin A. Pyles. 10.30, "Hindered by Sin;" 7.30, "Take Heed How You Hear;" 2, Sunday school.

Camp Curtin—The Rev. John H. Mortimer. 10.30, "God's Covenant as Secured in the Enthronement of Natural Law;" 7.30, "The Tragedy of Waste;" 2, Sunday school; 6.30, Epworth League.

St. Paul's — The Rev. William Moses, pastor, will preach at 10.30 and 7.30; Epworth League, 7.30.

Riverside—The Rev. George Murray Klepfer, pastor, will preach at 10.30 and 7.30; Sunday school, 2; Epworth League, 6.45.

Ridge Avenue—Morning, "God's Encouragements;" evening, "Christ's Vision of Life;" 10, Sunday school.

**CHURCH OF CHRIST**

Lemoyne—The Rev. Ira P. Harbaugh. 9.30, Bible school; 10.30, "Two Things That Should Take Prominence in Every Life"; 7.30, "The Tragic End of a Promising Life"; 6.30, C. E.

First—The Rev. Ira Boyd Wenger. 11.00, "Superior Speaking"; 7.30, "The Great Commission"; 9.45, Sunday school.

## 25 YANKS ARE CHURCH GUESTS

### Banquet Will Be Served to Convalescents From Carlisle This Evening

The young folk of the Stevens Memorial Methodist Episcopal Church, entertained to-day a party of 25 soldiers from the U. S. Hospital in Carlisle. From three to five this afternoon the boys will meet many young people in the church parlors. At five o'clock a hot meat dinner will be served to the soldiers by the members of the Epworth League.

To-morrow morning at 10 o'clock the Sunday school session will be held, followed by the preaching service. At 11 o'clock, Dr. Clayton Albert Smucker will speak on "The Harvest Law." The large chorus is to sing. In the afternoon at three o'clock, boys and girls are invited to a special meeting for children. The Epworth League wil hold an interesting service at 6.30 P. M.

Sunday evening at 7.30 an interesting gathering is scheduled. John W. Phillips and the large chorus will render special music. This part of the program is to be followed by a sermon-lecture on "Recovering to Honor a Dishonored Name."

## Fifth Street Teen Age Department Wins Prize

Enthusiasm was marked in the Teen Age Union Meeting held in Fifth Street Methodist Episcopal Church, Thursday evening. Fifth Street Methodist Teen Age Department won the banner by having 72 per cent of their scholars in attendance. Grace Teen Age Department was second, and Epworth Department, third.

Grace Teen Age Department lead the city in average attendance for the month of October, having 93¾ per cent. attendance; Epworth 94 per cent; Camp Curtin 90 per cent, and Fifth Street, 76.

Leon Simonetti, President of the Teen Age Union, presided, and Charles Crist, vice-president gave an illustrated lecture on "The Border Trail." The officers of the Teen Age Union are: President, Leon Simonetti, Fifth street; Charles Crist, vice-president, Grace; John Knox, secretary, Epworth; Ezra Parks, treasurer, Ridge Avenue.

## To Present Trophy at Conference December 2

An oak and bronze trophy shield will be presented at Older Boys' and Girls' Conference at Messiah Lutheran Church, December 2, by the Dauphin County Sabbath School Association, to the district of the county having largest percentage of school represented. Only registered delegates may attend morning, afternoon and banquet sessions and will be counted for award.

In the "Organized Class Demonstration" young people of high school and various churches of city will give short talks. The boys and girls will speak in separate sessions. They are as follows:

Mental activities. Robert Leiby and Miss Sarah Farner; physical, Charles Lingle and Miss Catherine Frederick; spiritual, Glen Boyles and Miss Harriet Stoner; social, Henry Palm and Miss Esther Stence. Miss Helen Appleby and Norman Berlin will have charge of two of the demonstrating classes. Preston G. Orwig and Miss Reba Fixter, leaders of the conference, will concentrate the program in the theme "The Call of the New Age," to young people of the Sabbath schools.

**MISSIONARY TO SPEAK**

Mrs. Thomas Knecht, returned missionary from China, will speak in the Park Street United Evangelical Church, on Sunday evening, at 7.30. This is the time of the Woman's Missionary Thank-Offering.

**BAPTIST**

First—The Rev. Wilbur J. Lockhart, the pastor, will preach at 10.30; 3.30, Dean W. L. Pettingill; 7.30, Dean W. L. Pettingill; 11.45, Bible school.

Market Street—The Rev. W. S. Dunlap. 10.30, "A Reconstruction Message"; 7.30, special meeting; 11.30, Sunday school.

St. Paul—The Rev. E. Luther Cunningham. 10.30, boy preacher, the Rev. James Washington; 7.30, "The Lord Adding to the Church"; 12.30, Sunday school; 6.30, B. Y. P. U.

Second—The Rev. Albert Josiah Greene, pastor, will preach at 10.30 and at 7.30; 12.00, Sunday school; 6.30, B. Y. P. U.

Tabernacle—The Rev. P. H. Hershey, formerly of Harrisburg, will preach at 11.00 and 7.30; 9.45, Sunday school; 6.45, B. Y. P. U.

**UNITED BRETHREN**

Trinity, New Cumberland — The Rev. A. R. Ayres. 10.30, "Open Doors;" 7, "Thanksgiving;" 9.30, Sunday school. The Independent Order of Americans will attend church at 7.

Derry Street—The Rev. J. A. Lyter. 10.30, the Rev. William L. Pettingill, dean of the Philadelphia School of the Bible, will speak; 7.30, "Thanksgiving Musical." The choir will sing the 46th Psalm, "God Is Our Refuge," by Dudley Buck; 2, Sunday school.

**REFORMED**

St. John's—The Rev. Clayton H. Rauch. 11, "Thanksgiving;" 7.30, "A Man and His Money;" 9.45, Sunday school; 6.30, C. E.

Salem—The Rev. Ellis N. Kramer. 11," Thanksgiving;" 9.45, Sunday school.

Second—The Rev. Alfred Nevin Sayres. 11.15, "A People Erect in Gratitude;" 7.30, "Spiritual Vision and Vigor;" 10, Sunday school; 6.30, Christian Endeavor.

**A. M. E.**

Wesley Union—The Rev. Stephen A. McNeil, pastor, will preach at 10.45 and at 7.45; 1.00, Sunday school; Rev. Stephen A. Zuber will preach at morning service and the pastor at evening service.

Harris Street—The Rev. R. L. Briscoe. 11.00, "Christ the Way of Life"; 8.00, "The Seal"; 1.30, Sunday school.

**CHRISTIAN SCIENCE**

First—11.00 and 7.30, "Soul and Body"; 11.00, Sunday school; Wednesday at 8.00, testimonial meeting; free reading room, Kunkel Building, 11.30 to 5.00 daily.

**CHURCH OF THE BRETHREN**

Hummel Street—The Rev. Wm. K. Conner. 11.00, "Thy Will Be Done"; 7.30, "Holy Ghost Baptism"; 10.00, Sunday school.

## BUSY WEEK AT ZION CHURCH

### Interesting Sermons Planned For Tomorrow by Dr. S. W. Herman

To-morrow promises to be a big day in old Zion. At the morning service after a sermon by Dr. Herman on "Christian Service and Sacrifice," scores of men will be commissioned to vist the entire congregation during the afternoon and week, in the interests of prayer stewardship and service. The slogan for the campaign will be to double our income and resources for the local and benevolent work of the congregation. On Sunday the regular session of the Sunday school will be held at 1.45 o'clock. At the evening service the pastor will preach on "How Do You Value Yourself?" All the regularly scheduled meetings will be held during the week. On Thursday morning at 10.30 o'clock in compliance with the proclamation of the President there will be a Thanksgiving service held with sermon by Dr. Herman. The choir will render appropriate anthems under the direction of Mrs. E. J. Decevee. The Kugler Women's Missionary will meet at the home of Mrs. J. E. Wheeler 2236 North Second street on Friday evening. The Catechetical classes will meet on Friday afternoon Saturday afternoon and Sunday evening. Because of constantly expanding work the Council has asked the congregation for a greatly increased budget for 1920.

**CLASS TO MEET**

The regular session of the Men's Organized Bible class, Zion Lutheran Church, will be held in the class room, Sunday afternoon at 1:50 o'clock. George A. Kline will have charge of the lesson study period, the subject of which is "Jesus Corrects John's Narrowness."

## CHURCH PLANS TURKEY PARTY

### Market Square Presbyterian Plans For Entertainment of Young Folk on Tuesday

Tuesday, the young people of Market Square Presbyterian Church will hold a "Turkey Party." This event is being planned by the assistant pastor. The mid-week service November 26, will be in charge of Miss Caroline Keefer, and the Intermediate Department of the Sunday school. Last Wednesday the Junior Department had the meeting.

On Thanksgiving Day the congregation will hold the annual service, and the pastor is planning a program of interest, and profit. He has chosen for the Thanksgiving theme, "The Serving Nation." This service will be at 11 o'clock.

Plans were made at a meeting of the session held Wednesday night to have the congregation proceed to elect "at least five new elders." Announcement of this fact will be made to-morrow morning. It is hoped to have the election Sunday morning, December 7. If the congregation carries out the suggestions of the session the number of elders of the congregation will be increased to twelve.

Sunday night, November 30, one of the musical events of the church will be given by the choir. Under the leadership of Mrs. Harris and Mrs. Henry, the choir is making preparation for an evening of song of an unusual character.

## Delaware Man to Speak at Big Bible Conference

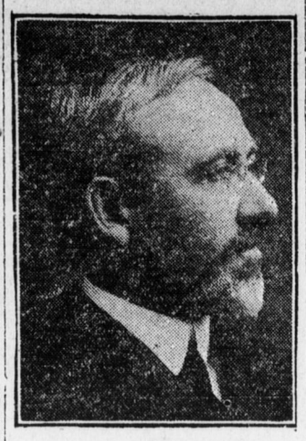

THE REV. W. L. PETTINGILL

The fiftieth monthly interdenominational Bible conference will be held in the First Baptist Church on Sunday, Monday and Tuesday. Two sessions will be held each day at 3.30 and 7.30 o'clock. The Rev. William L. Pettingill, of Wilmington, Del., dean of the Philadelphia School of the Bible, will be the teacher.

Mr. Pettingill is an author and a teacher of prominence. Sunday morning he will occupy the Derry Street United Brethren Church pulpit, Dr. J. A. Lyter, the pastor, being out of the city.

The subjects for the Bible conference sessions are: Sunday, 3.30, "The Enemy and the Standard"; 7.30, "The Gospel for To-day"; Monday, 3.30, "The Christ of God"; 7.45, "Our Lord's Imminent Return"; Tuesday, 3.30, "How May We Know"; 7.45, "The Coming Kingdom."

## Union Thanksgiving Day Services in Immanuel Presbyterian Church

The annual Thanksgiving services, customarily held in union with the Olivet Presbyterian Church, will be observed again this year in the Immanuel Presbyterian Church at 10.30 o'clock Thanksgiving Day.

The Rev. Samuel A. Bower, of Olivet Presbyterian Church, will be the speaker.

## Name Committees For County Rural Survey

The Rev. H. H. Rupp, of Steelton, county leader in the rural survey under the Interchurch World Movement for Dauphin county, has formed a survey team which is now at work. The team is composed of the following:

Rev. Chas. R. Beitel, Royalton; Rev. M. H. Wert, Highspire; Rev. H. S. Keiffer, Oberlin; Rev. A. R. King, Hummelstown; Rev. A. R. Butterwick, Hershey; Rev. Fred M. Grove, Pennbrook; Mr. O. B. Leese, Linglestown; Rev. H. J. Witmer, Union Deposit; Rev. H. E. Wagner, Dauphin; Rev. J. C. Pease, Halifax; Rev. L. E. Bair, Millersburg; Rev. C. P. Wehr, Elizabethville; Rev. S. L. Rhoads, Lykens; Rev. M. E. Smith, Williamstown; Rev. H. H. Rupp, Steelton, leader.

**HURT SHREDDING CORN**

Suffering with severe lacerations of the face, Robert Harvey, of Highspire, has been admitted to the Harrisburg Hospital. He was injured yesterday when a corn shredder cylinder broke.

## Music in the Churches

**DERRY STREET**

Morning—Prelude, "Offertoire in D minor," Higgs; Thanksgiving anthem, "Let God Arise," Thomas Whitney Surette; offertory, "Beside the Still Waters," Coerne; postlude, "Sonata" (First Movement), Krygell.

Evening — Prelude, "Finlandia," Sibelius; offertory, violin solo, "Souvenir Drdla," Miss Correli Martin; "Forty-sixth Psalm," "God Is Our Refuge," (Dudley Buck), by choir of forty voices; "There Is a River," Mrs. Howard E. Gensler, soprano; "The Heathen Raged," Archibald B. Millar, basso; "O, Come Hither, and Behold the Works of the Lord," F. Carlton Donmoyer, tenor; postlude, "Postlude in E flat," Salome.

**ZION LUTHERAN**

Morning — Prelude, "Pilgrim's Chorus," Wagner; duet, "Gently, Lord, Oh, Gently Lead Us," Decevee; offertory, "Andante," Beethoven; anthem, "Spirit of God," Hemason; postlude, "Scherzo Symphonique," Guilmant.

Evening—Prelude, "Forest Vespers," E. F. Johnston; quartet, "Abide with Me," Barnby; offertory, "Larghetto" (From "Clarinet Quintet"), Mozart; Gospel hymn, Mrs. Decevee; postlude, "Marche de Fete," Barrell.

**STEVENS MEMORIAL M. E.**

Morning — Prelude, "Offertoire," Deored; solo, "The Light of Life" (Eville), Louise Baer; offertory, "Andante Moderato," Hollins; anthem, "O, Render Thanks to God," Pike; postlude, "Festival"; postlude, "Seifert."

Evening—Prelude, (a) "Vision," Rheinberger, (b) "Arabesque," Wrangell; anthem, "The Twilight Falls," Emerson; offertory, "Ave Maria," Franz; anthem, "Praise the Lord, O Jerusalem," Maunder; postlude, "Coronation March," Meyerbeer.

**SALEM REFORMED**

"Improvisation in C," Gadassohn; "Jubilate in C," Dudley Buck; bass solo, "Hear Him, Ye Winds and Waves" (Handel), Mr. Ralph Harmon; "Adagio in G major," Volckman; "Scherzo Symphonique," Guilmant; "Evensong," Johnston; "Softly Now the Light of Day," Schilling; "Berceuse," Lemare; "Fugue."

**SECOND REFORMED**

Morning—Prelude, "Pastorale in A," Guilmant; anthem, "The Lord Is King," Butcher; anthem, "Sing to the Lord," Hayden; postlude, "Festival March," Flagler.

Evening—Prelude, "Andantino," Lemaigre; anthem, "It Is a Good Thing to Give Thanks," Solly; anthem, "Unto Thee, O God, Do We Give Thanks," Watson; postlude, "March," Lemmens.

**MARKET SQUARE**

Morning—Prelude, "Prelude Maestoso, from Seventh Sonata," Guilmant; anthem, "Ye Shall Dwell in the Land," Stainer; offertory, "Lento Assai" (Braems), Guilmant; postlude, "Laudate Dominum" ("Praise Be to God"), Boellmann.

Evening—Prelude, "Allegro Conbrio and Adagio from Sonata in E minor," Rogers; anthem, "The Sun Is Silently Sinking," Summer Salter; offertory, "Slumber Song," Barnby; hymn-anthem, "Sweet Is Thy Mercy," Barnby; postlude, "Fuga," from Sonata in E minor, Rogers.

**FIRST CHURCH OF GOD**

Morning—Prelude, "Offertoire in B flat, op. 184," Ashmall; offertory, "Sketch in D major," Bertram; anthem, "The Earth Is the Lord's," Rogers; postlude, "Fanfare in D Major," Pabst.

Evening—Prelude, "A Twilight Melody," Meale; tenor solo, "The Light of Life" (Eville), Mr. Winand; offertory, "Romance" ("Samson and Delilah"), Saint-Saens; anthem, "O, Eyes That Are Weary," Bartlett; postlude, "March Lyro," Whitaker.

**DR. E. A. NICODEMUS,**

who has been following a course of special study in several Philadelphia hospitals since his discharge from the Army, will resume the practice of medicine about December 5, 1919, at 1437 Derry street.—Advt.

## DR. HANSON HAS SERMON SERIES

### Will Deliver First Number of "Three Young Men of the Bible" Tomorrow

At 7.30 o'clock to-morrow evening in Messiah Lutheran Church, the pastor, Dr. Henry W. A. Hanson, will begin a series of inspirational sermons on "Three Young Men of the Bible." The theme of the first sermon will be "A Young Man Who Did Not Lose His Faith." These sermons will bear on the issues of life.

On Thanksgiving morning, at 8 o'clock, Messiah will hold a special Thanksgiving Day service. The musical program and the sermon by the pastor on "Count Your Blessings" will be interesting.

## Covenant Presbyterian Class Arranges Playlet

On Tuesday evening, November 25 at 8 o'clock in the Covenant Prsbyterian Church, the young ladies of Mrs. George A. Werner's Sunday School Class will present a play entitled "Sewing for the Heathen." In this production the feminine peculiarities and methods of accomplishing things are satired.

The following is the cast of characters: Mrs. Judd, the hostess; Mrs. Chesty, the president; Grandma Gibbs, deaf but persistent; Mrs. Powers, the stranger; Mrs. Strong, the suffragist; Miss Luella Huggins, looking for a husband; Mrs. Meeker, gentle and good; Mrs. Day, a bride; Meely, the hired girl.

## Camp Curtin Methodists Plan For Thanksgiving

At Camp Curtin Memorial Methodist Church, there will be given at 8 P. M., Thanksgiving Day, something new, in the way of a Thanksgiving Service. In colored Lantern slides, with lecture explanations, will be shown the landing of the Pilgrims, the institution of "Thanksgiving" by Puritans, the development of the idea, etc.

On Monday night at 8 o'clock "Fathers' and Sons' Evening" will be held for the men and boys of the church.

## Orchestra to Furnish Music at Class Meeting

An orchestra of fourteen pieces will furnish special music at to-morrow's meeting of the Men's Bible Class of the First Church of God. Dr. William Yates, pastor, will address the class.

**STRIKE UP TO CONFERENCE**

*By Associated Press.*

**Charleston**, W. Va., Nov. 22.—The possibility of renewed strikes in the coal fields of West Virginia apparently hinges upon action of the operators' and miners' conference at Washington, according to reports from the mining regions.

Fred S. Mooney, district secretary-treasurer of the United Mine Workers said to-day that the union men who had returned to work following the rescinding of the strike order would come out again Monday or Tuesday, next, unless the representatives of the miners and operators at Washington came to some agreement before that time. "The miners are tired of waiting," Mr. Mooney said.

**SEEK PLEDGES FROM 50,000**

Fifty thousand members pledged to give one-tenth of their income to furthering Christianity is the goal set by United Presbyterians in their new world movement campaign which is now under way in all congregations of the denomination in America. Under the direction of Dr. John H. White, executive secretary of the missionary and efficiency committee of the denomination, headquarters have been established in Pittsburgh.


PINE STREET PRESBYTERIAN CHURCH
Third and Pine Streets
PREACHER: REV. L. S. MUDGE, D. D., PASTOR
10:30 A. M.
"What to Believe About Sin"
Another in the Series "What to Believe and Why"
7:30 P. M.
"The Cup Christ Shared"
Another Sermon in Evening Series
AWAY WITH SPECIAL PRIVILEGES!!!
THIS CHRIST'S CLARION CALL TO-DAY
COME AND HEAR IT SOUNDED
Quartet—"The King of Love My Shepherd Is."—Shelley
Quartet — "Dreams of Galilee." — Morrison

CHOSEN YOUR DELEGATES?
TO
OLDER BOYS' AND GIRLS' CONFERENCE
TUESDAY, DECEMBER 2nd
DO IT NOW
Theme—"CALL OF THE NEW AGE"
Demonstration Program—Prominent Young People Speakers—Trophy Shield Awarded—Big Banquet Program.

"LEST WE FORGET"
Subject of Address to Men by
Mr. J. Mitchell Bennetts
OF WILKES-BARRE
Superintendent of the North-East District of the Pennsylvania Anti-Saloon League
FAHNESTOCK HALL Y. M. C. A.
Second and Locust Streets
Sunday, November 23, 3.30
Special Music by the Al. K. Thomas Orchestra
ALL MEN INVITED

PIMPLES ON FACE CUTICURA HEALS
Grew Larger. Ashamed to Go Out. Itchy So Scratched.
"One day I noticed that little red pimples were spreading on my face. A week passed and they grew larger until at last they got so big I was ashamed to go out. They were itchy so that I had to scratch, thus causing irritation.
"I read an advertisement for Cuticura Soap and Ointment, and sent for a free sample. Then I purchased a cake of Cuticura Soap and a box of Cuticura Ointment and in a month's time I was healed." (Signed) Jack Rosen, 2314 S. Beulah St., Philadelphia, Pa.
Make Cuticura Soap, Ointment and Talcum your daily toilet preparations.
Soap 25c. Ointment 25 and 50c. Talcum 25c. Sold throughout the world. For sample each free address: "Cuticura Laboratories, Dept. M, Malden, Mass."
Cuticura Soap shaves without mug.

THE CHURCH WITH THE CHIMES
250,000 Lutheran Men
Will Campaign
NEXT week the United Lutheran Church will engage a nation-wide campaign in the interest of more effectual Christian work.
Zion's Men will make their first calls to-morrow afternoon after 3 P. M. Arrange, if possible, to be at home.
Pray for the success of this great movement. Give the men a courteous hearing—and then make your decision as the Lord directs.
Zion Lutheran Church
S. Fourth St., opposite P. R. R. Depot,
S. W. Herman, D. D., Pastor.