TECH HIGH CONTINUES WINNER--START HARD WORK TODAY FOR GREENSBURG CONTEST

BROWN BEARS HIT HARD BY GALE

Forward Passes Feature the Game in Which Were Many Thrills

New Haven, Conn., Nov. 10.—The fur flew when the Yale Bulldog and the Brown Bear clawed each other in the bowl Saturday before 30,000 persons. The Brunonians gallantly held off the Canine attack during a pluckily, although defensively fought first half. Their line crumbled, however, in the second, and Yale tasted Bruin meat for a total tally of two touchdowns, the final accounting leaving Yale a 14 to 0 winner.

The game dissipated the legend that Yale attack was blunt and shapeless. Yale eleven drove over 383 yards of ground against a Brown defense which knew scientific football of the latest 1919 model.

Eight times Yale went over the top to the Brown twenty-yard trenches, but only twice was the play clean enough to give the final touchdown punch. Four times the ball was lost on downs, twice within the Brown five-yard mark.

It was essentially a punting and a forward passing game, Joe Neville and Herbert Kempton, the Yale toe artists, boosting the oval aloft eight times for an average of forty-two yards, while Armstrong and Doody, the Brown skyrocketers of the leather, lifted thirteen points into the air, for an average of thirty-eight yards.

Many Forward Passes

A total of twenty-six forward passes completed the aerial display, Yale heaving ten and Brown sixteen. Yale completed seven, to five for the visitors, gaining seventy-six yards through the aircraft game, to sixty-four for Brown. The Brunonians, however, raised nine, which were incompleted, to two which Yale could not put through; two of the Brown heaves were intercepted to only one of Yale's. The Brunonians also smashed the tradition that the Yale defense could not be fooled. They ran up nine first downs, to only fourten for the Elis. Williams, the colored end on the Brown team, completely fooled the Yale defense on four occasions, slipping past the Eli frontier till he was brought down from behind.

The game was cleanly played, no penalty for more than five yards being given, Yale being set back for a total of twenty-five and Brown fifteen.

Quarterback Herbert Kempton starred. His field generalship, his running back of punts, and his broken-field running time and again threw the Brown Bear back into its cave. Rush line wrecker Jim Braden renewed his claim to his sinister title, while the punting and end running of Joe Neville shifted the scene from a reverse to a victory march on two occasions.

West End Reserves Down Fast Hummelstown Team

West End Reserves defeated Hummelstown 12 to 0 at Fourth and Seneca streets Saturday.

The Reserves made all their points in the first half on forward passes. Eckenroth and Musser played a star game for Hummelstown. Harle and Robinski played well for West End Reserves The lineup:

HUMMELSTOWN.	WEST END
Blackburn, l. e.	Boone, l. e.
Musser, l. t.	Karr, l. t.
Ebersole, l. g.	Trotter, l. g.
Seaman, c.	Harling, c.
Wolf, r. g.	Robinski, r. g.
Cassell, r. t.	Harle, r. t.
Burridge, r. e.	Longenecker, r. e
Levans, qb.	McCann, qb.
Stout, l. hb.	Galebaugh, l. hb
Eckenrode, r. hb.	Kitzmiller, r. hb.
Eshenhour, fb.	G. Spotts, fb.

Touchdown, Galebaugh and Longenecker.

Ohio State Still Winner; Have Not Lost Grid Game

Columbus, O., Nov. 10.—Captain Chick Harley's entrance into the game at the start of the second quarter proved the psychological factor in Ohio State's defeat of Purdue Saturday, 20 to 0. Hampered by the absence of two star linesmen, Flowers and Holtkamp, and minus the services of Harley, Ohio State was unable to make much progress during the first period.

In the second quarter Ohio State opened up and Harley, with an elusive run of thirty yards in which he shook off three tacklers, scored the first touchdown. Ohio State's eagerness caused frequent penalties and two 20-yard runs for touchdowns by Captain Harley were not counted.

The Reading

$3.00

(War Tax 24 Cents Additional)

Sunday Excursion TO NEW YORK

(Last of the Season)

NOVEMBER 16

SPECIAL EXCURSION TRAIN

From	Lv. A.M.
HARRISBURG	3.35
Hummelstown	3.50
Swatara	f3.55
Hershey	3.57
Palmyra	4.04
Annville	4.13
LEBANON	4.24
Avon	f4.28
Myerstown	4.37
Richland	4.43
Sheridan	4.47
Womelsdorf	4.53
Robesonia	4.59
Wernersville	5.06
Sinking Spring	5.13
READING	5.30
New York (ar.)	9.50

RETURNING—Leave New York from foot West 23d Street 6.50 P. M., foot Liberty Street 7.00 P. M. same day for above stations.

Tickets good going and returning only on above Special Train, date of excursion. Children between 5 and 12 years of age, half fare.

Philadelphia & Reading Railroad

DOUBLE BILL IN STEELTON SHOW

Johnny Gill Meets Tough Boy in Texas Baylor; Other Bouts Scheduled

JOHNNY GILL

Joe Barrett announced to-day that he has everything O. K. for his show to-night in Steelton. Thirty-eight rounds of real fighting on one card, will be featured by two ten-round bouts. Johnny Gill, the southern middleweight champion, now a resident of Steelton, faces Texas Baylor, the Texas cowboy fighter, now residing in Philadelphia.

Gill, wound up his training yesterday, and Barrett says he hopes all the good things said about Baylor's knock-em-dead style is true, then his patrons will see the greatest fight ever witnessed in this section, as Gill is now in better condition than ever in his career, even fit to meet Mike O'Dowd, the world's champion.

The other ten-round bout on the card will be between the Greek lightweight champion, Billy Angelo and Cyclone (Cy) Smith, claimant of New Jersey's lightweight championship.

Three six-round preliminaries will complete the bill, with Steelton and Harrisburg boys as the principals. Young Lehmer, of this city, will meet Mark Sollinger, of the West Side, Steelton; Cris Hildebrandt, of the Hygienic, Steelton, meets John Matin, of the West Side, Steelton, and Ivory Eshelman, of the Hygienic, will meet Gordi Carchadi, of the East Side.

J. E. Cain, manager of Texas Baylor has the following to say about his boy:

"Kindly inform the readers of your sporting page in your vicinity that Texas Baylor the cowboy middle weight is in the pink of condition, for his 10-round fray with Johnny Gill at Steelton Monday night.

"If Johnny Gill is half as good a boy as I have been informed he is the fans will be treated to the best bout ever held in Pennsylvania, as this cow puncher is as busy as a bee from the tap of the first gong toll he either wins by a knockout or the final gong rings down the curtain.

"Baylor is one of the busiest fighters in the country at present, after his bout with Gill Monday night he journeys to Jamestown, N. Y., where he meets Jimmie Tighe, of Scranton on Thursday night, November 13, and will then jump back to Girardville, Pa., where he boxes K. O. Sullivan of Shenandoah.

"After those three fights Baylor intends taking a trip home to Texas for the holidays and will begin the first of the year, boxing on the Pacific Coast, where he has several matches in view, and will work his way back east meeting the best boys in his class that can be secured.

"And in order to carry out his plans he must win his next three fights decisively, and to proceed according to schedule it looks like Mr. Gill is in for the first trimming."

Pittsburgh Is Champions of Western Pennsylvania; Hand W. and J. Defeat

Pittsburgh, Nov. 10.—The University of Pittsburgh football squad was crowned champion of Western Pennsylvania Saturday when they defeated the Washington and Jefferson team 7 to 6 in the most exciting and hotly contested game ever played on Forbes Field. From the opening whistle until Referee Nathan Tufts, notified the players that the game was over, the 35,000 spectators were treated to an exhibition of up-to-the-minute football that rivals anything Pittsburghers have seen on the gridiron.

Pitt's supposedly weak line gave a wonderful exhibition and turned back Wash-Jeff's plunging backs three times inside the 10-yard line. But the third time, late in the final period, they failed to protect Andy Hastings when the attempted to punt out of danger after Washington and Jefferson had surrendered the ball on downs and Wickersham rushed through, blocked the kick and fell on the ball as it rolled over the goal line. Several minutes before this break the Pitt line had turned back the wonderful Erickson three times for losses and held Fullback Smith to a gain of two yards and the spectators had just about made up their minds that the Presidents did not have the punch necessary to score.

Self-confidence probably cost the visitors a tie score. The touchdown was made in the corner of the field, but Stein, goal-kicker for Wash-Jeff, selected to carry the ball out rather than try the kick-off for position. Captain Carroll pleaded with him, then Referee Tufts took a hand and brought the ball out to Stein. The big tackle waved his teammates away and stepped forward to kick as if the angle was an easy one. But he failed miserably.

ANOTHER BASKETBALL TEAM

The Mayflower Basketball Team has organized for the coming season. This team is comprised of all former High School players. Manager Tim Sullivan, 421 Maclay street, Harrisburg, would like to arrange games with such teams as Tarsus, Marysville and Tech second team. The lineup will appear in this paper at a later date.

SNOODLES By Hungerford

THOMAS LIPTON IS IN NEW YORK

Here to Plan For Big Yacht Race Next Year; Favors Sandy Hook

New York, Nov. 10. — Bronzed and weather beaten by sun and wind, Sir Thomas J. Lipton, Bart., arrived Saturday from England on the Cunarder Carmania buoyed up with the hope that the New York Yacht Club would accept his challenge and that the race would take place on June 24, 1920.

Sir Thomas has achieved every ambition of his boyhood dreams in his long and successful business career, and has only one wish to gratify, and that is to win what the popular Baronet terms "That Mug." He will remain in New York for two weeks to make arrangements for having the challenger Shamrock IV, taken from Shewans shipyard in South Brooklyn to City Island and attend to other business matters.

"I have not received any reply to my challenge," Sir Thomas continued, "but there is plenty of time. It might have been cabled to England while I have been on the voyage across to New York, Nicholson's of Gosport, England, have been instructed to fit out the twenty-three meter Shamrock, which I had built for racing under English rules before the war, and I expect she will be ready to start across the Atlantic under her own rig by the end of March so as to be ready early in May to put the challenger Shamrock IV through her paces off Sandy Hook before the time for the cup race comes in June.

"The 23 meter-Shamrock has proved herself to be a very fast sailer in the English Channel, and by putting them together I shall be able to gain some idea of what the challenger can do. I prefer the Sandy Hook courses, because I have known those waters for twenty years, and like them, in spite of the fact that the Jersey mosquitoes have come off in swarms each time and nearly bitten me to pieces. So far I have not been able to find a steam yacht to take the place of the Erin, because the prices asked to-day are something fabulous and out of the question, but I expect to charter one suitable for the purpose next spring.

"I have asked that the first race be sailed on June 24 next year, because I believe that we ought to get better breezes early in the summer than in September — the month in which I contested for the cup before. Of course, the New York Yacht Club has the right to select the course, and I will cheerfully acquiesce in whatever the committee says, but I would certainly rather have the cup races sailed over the old Sandy Hook course than any other."

Syracuse Had Easy Time in Game With Bucknell

Syracuse, N. Y., Nov. 10.—Syracuse had an easy time defeating Bucknell, 9 to 0 in the Archibold Stadium Saturday afternoon. At the start of the game the Orange coaches sent in almost the entire second string team, saving the regulars for the Colgate fray next Saturday. The substitutions held Bucknell down and in the first period negotiated a field goal when Malone, after several attempts sent the ball over his bar from the 28-yard line.

Neither team scored in the second period, but in the third when several of the varsity men had been pushed into the game, Joe Schwarzer blocked a Bucknell punt, recovered and raced half the length of the field for a touchdown. Malone failed to kick the goal, the ball striking the cross-bar and falling back into the field. The line-up and summary:

BUCKNELL	SYRACUSE
Dent, l. e	Andrus, l. e.
Peale, l. t.	Dooley, l. t.
Monett, l. g.	Alexander, l. g.
Bibi, c.	Robertson, c.
Rosenbloom, r. g.	Thompson, r. g.
Homan, r. t.	Gulick, r. t.
McDermott, r. e.	Schwarzer, r. e.
Mangan, q. b.	Malone, q. b.
Hendren, l. h b.	Barsha, l. h. b.
Kostos, r. h. b.	Parker, r. h. b.
Ebner, f. b.	Steele, f. b.

Score by periods:

Syracuse	3	0	6	0	—9
Bucknell	0	0	0	0	—0

Touchdown, Schwarzer. Goal from field, Malone. Substitutions, Syracuse, Martin for Steele, Steele for Martin, Sawyer for Steele, Gulle for Malone, Lucier for Andrus. Bucknell, DeHoff for Ebner. Officials, referee, Daniel Luby, Pennsylvania; umpire, James Conley, Princeton; head linesman, W. P. Miller, Haverford.

Melrose Bows to West End Regulars in Lively Battle

West End defeated Melrose yesterday in the first game to be played among the local teams for the city championship, winning 25 to 6.

Melrose played a good game but was defeated largely due to difference of weight on the line. In the last quarter Melrose used several good trick plays. The lineup and summary:

WEST END.	MELROSE.
St. Clair, l. e.	Kluck, l. e.
Bartch, l. t.	Dunkle, l. t.
J. Dill, l. g.	Harvey, l. g.
McCann, c.	Rahn, c.
W. Dill, r. g.	Stauffer, r. g.
Haas, r. t.	Weaver, r. t.
Winn, r. e.	Snyder, r. e.
Ellinger, qb.	B. Sheaffer, q. b.
Rennard, l. hb.	Strine, l. hb.
R. Williams, r. hb	Hanshaw, r. hb.
Peters, f. b.	P. Sheaffer, fb.

Touchdowns, Peters, 2; Ellinger, Rennard; goals from touchdowns, McCann; referee, Armstrong. Umpire, Reed. Timekeeper, Flickinger. Time of quarters, 10, 8, 10, 8

BETHLEHEM PREP FOOTBALL SQUAD

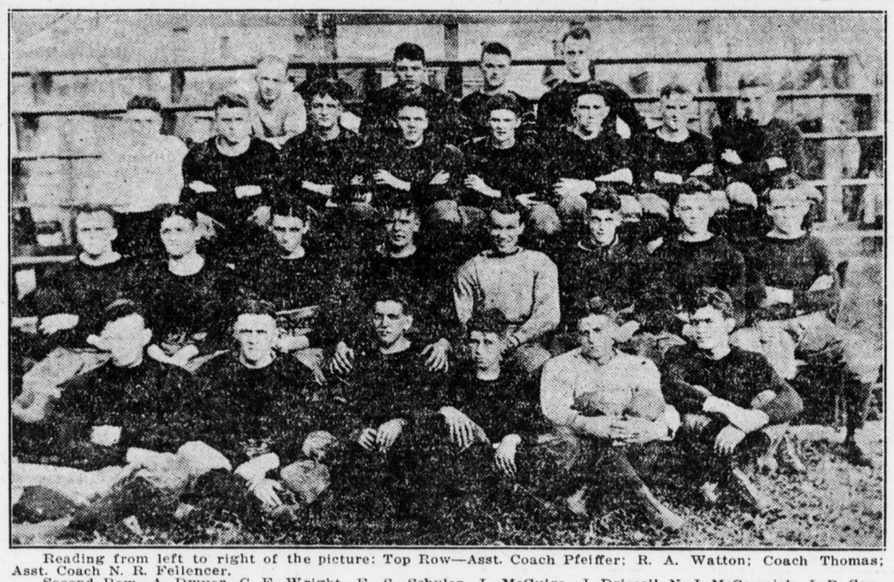

Reading from left to right of the picture: Top Row—Asst. Coach Pfeiffer; R. A. Watton; Coach Thomas; Asst. Coach N. R. Fellencer.
Second Row—A. Dwyer, C. F. Wright, E. S. Schuler, J. McGuire, J. Driscoll, N. J. McCormick, J. B. Connell, M. J. Ryan.
Third Row—W. Person, Joseph Gorman, Paul Weston, Captain Kohlman, C. Boyle, W. Dwyer, P. King, R. V. Nuss.
Botton Row—C. F. Linde, R. H. Bachert, J. Beck, T. Kressler, L. M. Richards, R. Earle.

TECH'S WINNING STREAK CONTINUES ON INGREASE; DOWN BETHLEHEM PREP

Tech High School's champion football team put the steam roller on the Bethlehem Prep aggregation Saturday afternoon on the Island by a score of 63 to 0. The Maroons scored nine touchdowns, and kicked every one of the goals, one of which was from a difficult angle.

All of the Tech boys came through in great shape, but Captain "Hennie" Kohlman, of the visiting team, former Tech star received a severe jar in the first few minutes of the game, when he made a high tackle of C. Beck, who was making an end run. Beck landed on Kohlman's head. Kohlman was taken to the Harrisburg Hospital where he gained consciousness several hours later. He was discharged from the hospital yesterday afternoon, and today visited his former school, not much worse for the jar.

"Hennie" received the kickoff and brought it back 15 yards, and while in the game ripped big holes in the Tech line. Then Dwyer fumbled, and when Beck took the ball on the first play Kohlman was injured.

A feature of the game was the perfect record made of the goals after touchdown. Comfort kicked five of them and when the big boy went out, "Snaps" Emanuel made a perfect record of the last four.

Comfort, who comes to Tech High from Williams Grove, was late coming on the field. He missed connections, and the game had started with Pleam in at the tackle position. When Comfort arrived, he took his regular place, but was replaced in the second half by "Bill" Pleam. The Tech backfield was working in perfect order, and nine touchdowns resulted. "Johnny" Beck, formerly of Tech, played a splendid game for the visitors, getting down the field on punts, while the long runs around his end were few. Both Kohlman and "Johnny" were given an ovation when the Prep team came on the field.

Garrett In Center

Garrett was shifted to the center position that he played last season, when "Johnny" Smith was hurt. Books relieved Garrett in the backfield and did splendid work, being credited with one of the touchdowns. It was a great game and was witnessed by over 2,000 persons, many of whom came to see Kohlman and J. Beck, while others were attracted to the grounds by the Scrub-Camp Curtin contest. It was the largest crowd of the season, and almost as large as the audience at the post-season game between Johnstown and Tech last year.

In the preliminary contest, Captain "Haps" Frank, who is out of the regular lineup, coached the reserves into shape to trim the Camp Curtin Junior High School, 27 to 0. It was the first time this season that the up-town boys lost, or were even scored on. Tech Scrubs were too strong and experienced for the Junior High lads.

The lineups and summaries of the two games:

BETHLEHEM	TECH
J. Beck, l. e.	Malick, l e
Gorman, l. t.	Arnold, l. t.
Limbe, l. g.	Ellinger, l. g.
Watton, c.	Smith, c.
MacDonald, r. g.	Pleam, r. g.
Pearson, r. t.	Aldinger, r. t.
Fighlear, r. e.	Emanuel, r. e.
Driscoll, q. b.	Lingle, q. b.
Connell, l. h. b.	Beck, l. h. b.
Dwyer, r. h. b.	Garrett, r. h. b.
Kohlman, f. b.	Wilsbach, f. b.

Touchdowns, Beck, 4; Wilsbach, 3; Lingle, Books. Goals, Comfort, 5 out of 5; Emanuel 4 out of 4. Substitutions, Madison for J. Beck, King for Kohlman, McCormick for King, Garrett for Smith, Books for Garrett, Comfort for Pleam. Referee, Regan, Villanova. Umpire, Hall.

TECH RES.	CAMP CURTIN
Lutz, l. e.	Lytle, l. e.
Marcus, l. t.	Whisler, l. t.
Ellis, l. g.	Hummel, l. g.
Erdley, c.	Asper, c.
Cover, r. g.	Lantz, r. g.
Gutshall, r. t.	Greenawalt, r. t
Matter, r. e.	Burd, r. e.
Cunningham, q. b.	Bricker, q. b.
McCord, l. h. b.	Cromshield, l. h.
Germer, r. h. b.	Williams, r. h. b.
Black, f. b.	Wilsbach, f. b.

Touchdowns, McCord, 2; Black, Germer. Goals fro touchdown, Matter, 3. Substitutions, Liggett for Burd, Boyer for Whisler, Palm for Cover, Shue for Marcus. Time of quarters, 8, 10, 18, 10 minutes. Referee, Hall, Bucknell. Umpire, Frank, Tech. Head linesman, Mell.

Oberlin A. C. Loses Game in Battle at Lancaster

Lancaster, Pa., Nov. 10. — St. Joseph's C. C. handed the strong Oberlin team its first reverse of the season, downing the Dauphin countians by a score of 13 to 0, all the scoring being done in the second half. The lineup:

S. JOSEPH'S C. C.	OBERLIN
Hertz	L. E. Handshaw
Buckius	L. T. Atticks
Stork	L. G. Hauslair
Kirchner	C. Hocker
Schlager	R. G. Rhoads
Blankenmyer	R. T. Long
Hegener	R. E. Williams
Stumpf	Q. B. Shuey
Forberger	L. H. B. Gerhart
Yeager	R. H. B. Surbach
Shay	F. B. Gustin

Touchdowns — Shay, Surbach. Goal from touchdowns — Surbach. Referee — Kolb, St. Joseph C. C. Umpires — Mohn, St. Joseph C. C. Head linesman — Krimmal, St. Joseph C. C. Time of periods — 10 and 12 minutes.

EDISON SQUAD WINNERS OVER MILTON

Here is the bunch that handed Milton High a hard jolt Saturday morning, winning by a score of 27 to 0. In the above picture, reading from left to right, the players are:

Top Row—Blumenstine, guard; Faultz, tackle; Byrem, center; Challenger, center; Shisk, right half back; Johnston, full back; Huber, assistant manager; Lyons, manager; Miller, coach.

Second Row—Barth, right guard; Jone, guard; Cassell, right guard.

Third Row—Hiller, assistant coach; Lentz, quarter back; Bonitz, right tackle; Kelly, right end; McLime, left end; Bibi, center; Rosenberger, right end; Hoover, guard; Nye, right half back.

Front Row—Selser, right tackle; Knox, tackle; Barringer, full back; Hess, quarter back; Snyder, left half back; Heagy, left tackle; Garner, left guard; Holmes, left tackle; Fellers, left guard.

Saturday College Scores

Eastern Games

Dartmouth, 20; Penn, 19.
Princeton, 10; Harvard, 10.
Cornell, 20; Carnegie Tech, 0.
Syracuse, 9; Bucknell, 0.
Yale, 14; Brown, 0.
Rutgers, 13; Boston, 7.
Pittsburgh, 7; W. and J., 6.
Notre Dame, 12; Army, 9.
Georgetown, 6; Navy, 0.
Lafayette, 48; Dickinson, 0.
Swarthmore, 20; F. and M., 0.
Maine, 18; Bowdoin, 0.
Gettysburg, 20; Villanova, 0.
Springfield, 12; Hamilton, 0.
Williams, 19; Middlebury, 0.
Mt. St. Mary's, 3; Lebanon Valley, 0.
New York University, 17; Union, 6.
Westminster, 6; Buffalo University, 0.
Amherst, 9; Wesleyan, 7.
Holy Cross, 4; Colby, 0.
New Hampshire, 53; Worcester Tech, 0.
Stevens, 13; Columbia, 0.
Princeton Fresh, 13; Harvard Fresh, 0.
Newport Naval, 13; Great Lakes, 12.
Norwich, 13; Vermont, 0.
Susquehanna, 6; Drexel, 0.
Colgate, 21; Rochester, 0.
Haverford, 7, John Hopkins, 0.
Galludet, 27; Western Maryland, 6.
P. M. C., 9; Ursinus, 6.
Marietta, 27; West Virginia, 0.

Western Games

Ohio State, 20; Purdue, 0.
Michigan Aggies, 13; South Dakota, 0.
Illinois, 10; Minnesota, 6.
Tufts, 7; Detroit, 3.
Iowa, 14; Northwestern, 37.
Chicago, 13; Michigan, 0.
Catholic University, 37; Bolling Field Aviators, 10.

Jack Dempsey on Crutches; Out of Sport For Some Time

Baton Rouge, La., Nov. 10. — Jack Dempsey, world's heavyweight champion, will be unable to box for several weeks as the result of injuries received during the performance of a circus with which he is traveling. Dempsey, who arrived here Saturday, will be forced to use crutches for some time.

Gettysburg Shows Speed in Windup With Villanova

York, Pa., Nov. 10.—Gettysburg College defeated Villanova in their annual football game played here Saturday by the score of 20 to 0.

Both elevens fought each other to a standstill in the first two quarters, neither side being able to register a score.

Lineup:

GETTYSBURG	VILLANOVA
Keiser, l. e.	Burne, l. e.
Lerew, l. t.	Kerns, l. t.
Briggs, l. g.	Casey, l. g.
Martz, c.	McCarthy, c.
Nicely, r. g.	McCleran, r. g.
Dulebohn, r. g.	Yadusky, r. t.
Emanuel, r. e.	Hartzler, r. e.
Moyer, q. b.	Cullon, q. b.
Houtz, l. h. b.	McGrady, l. h. b.
Phillips, r. h. b.	Dougherty, r. h. b
Bream, f. b.	McGeehan, f. b.

Substitutions, Gettysburg, Gingrich for Briggs, Briggs for Gingrich, Zeigler for Nicely, Shetter for Emanuel, Fuhrman for Lerew, Swartz for Keiser, Rerr for Briggs, Freck for Martz, McDowell for Houtz, Davis for Bream, Kyle for Shetter; Villanova, Duffy for Dougherty, Cronin for McGeehan, Lenahan for McClearan. Touchdowns, Moyer, 2; Keiser, 2. Goals from touchdowns, Moyer, Breman, 2. Referee, Houck, Ursinus. Umpire, Miller, Haverford. Head linesman, Saul, Otterbein. Time of quarters, 15 minutes.

Trio of Lafayette Teams Bury Dickinson Eleven

Easton, Nov. 10.—Showing the most versatile and the strongest attack and defense displayed by a Maroon and White squad in the past ten years, Lafayette College on Saturday, on March Field, swamped Dickinson College by the overwhelming score of 48 to 0. The visitors were outclassed throughout, and even though they put up a game fight, they male but three first downs in the entire game. Two of these came in the fourth period, when Lafayette third team was on the field.

Captain "Bodie" Weldon was the star of the game. Weldon only played during the first half, but in this time he made several long runs and tallied three touchdowns. Max Houser was close behind the Lafayette captain, crossing the Dickinson goal line twice. Gebhart, a sub fullback, scored twice in the third period. Lehecka and Sigel, the other two members of the Varsity backfield, also played sterling ball and skirted the ends for many gains.

LEARN A TRADE

AND EARN WHILE YOU LEARN

Some of our students are making $120.00 a month while learning. We can place you. We teach aeroplane operating, piloting and construction, automobile mechanism, wireless telegraphy or radio telephone. Write for particulars.

AUTO & AEROPLANE MECHANICAL SCHOOL
Harrisburg Aerodrome
Office: 25 N. Cameron St., Harrisburg, Pa.

When you puff up on a

King Oscar Cigar

You're getting a darn good smoke for the money. Care, brains, experience and the desire to do the right thing takes care of that

7c at All Dealers

John C. Herman & Co.

Harrisburg, Pa.