IRELAND CASHING MINERAL WEALTH

Development of Rich Resources of Country Getting Under Way

London—Ireland is making some headway in regard to the development of her mineral resources, but much remains to be done. Considerable developments have taken place in recent years with the working of deposits of barytes, kieselguhr and ochre.

Active prospecting and development work is being carried out upon the copper deposits situated in the Vale of Avoca, county Wicklow, and there is every reason to believe that this industry, which years ago produced a very considerable amount of copper sulphur will be soon revived. Prospecting and development operations for copper are are also in progress at Allihies, county Cork.

Efforts are also being made to develop further the lead mines at Glendalough, county Wicklow, and Ballysodare, county Sligo, while deposits of lead in counties Clare and Monaghan are being prospected. The antimony deposits near Clontibret, county Monoghan, are receiving attention. The lignite deposits which occur at different places around the shore of Lough Neagh are about to be developed. Mining for felspar is taking place near Belleck, county Fermnagh. Boring for gypsum is being carried out in the neighborhood of Carrickmacross, county Monaghan, and some borings have been recently put down upon the zinc deposit at Silvermines, county Tipperary.

During the period of the war a large amount of silica was quarried in the neighborhood of Tinahely, county Wicklow, and shipped for use in explosive works. Steatite or soapstone is being mined near Lough Gartan, county Donegal.

Cement and Building Stone

A cement factory has been erected near Magheramorne, county Antrim, and has been producing cement for the last few years, while at Skerries, county Dublin, where suitable materials have been found, a proposal is on foot to start the manufacture of cement on a large scale. Ireland also possesses valuable deposits of building materials, granite, marble, limestone, sandstone, slate, flagstone, brick and pottery clays, and, in some cases, the working of these deposits could be further developed.

Considerable progress has taken place in the working of road-making materials, and well-equipped quarries with up-to-date crushing machinery, are now being worked. There are iron ore and bauixte and salt mines in county Antrim. Carbide of calcium is made at Colloney, county Sligo, and Askeaton, county Limerick.

Should the prospecting at present being carried on at the Coalisland coalfield, county Tyrone, prove successful and warrant development, there would appear to be a great industrial future before this district, inasmuch as large deposits of fireclay are known to exist in the neighborhood, and there is an excellent opening in Ireland for an extensive trade in fireclay goods. Again, on the shores of Lough Neagh, at Washing Bay, deposits of sand occur which are capable of making a fair quality of glass. It may also be possible to open up the deposits of iron ore which occur in the vicinity of Cookstown, county Tyrone, and thus create an iron industry.

Some progress has also been made with regard to the utilization of peat deposits. Peat moss litter is the principal material manufactured, and there are factories working at Ferbane and Edenderry, King's county; Maghery, Lough Neagh, Rahan, Tullamore, Enfield, county Meath; Castleconnel, county Limerick; Monasterevan, King's county and Portglenone, county Antrim. A producer gas plant, using peat instead of onthracite coal, has been running for some years past with successful results at Messrs. Hamilton Robb's weaving works, Portadown, county Antrim.

A circumstance in Irish conditions which tends to facilitate the development of minerals is the fact that under the land purchase acts of 1903 and subsequent years, the mineral rights of land sold are, as a rule, vested in the Irish land commission. The policy if the land commission in this matter is to give fair and equitable terms to the prospector. Their dead rents and royalties for a two years' prospecting lease, which carries the option for a lease proper, are low, so as to encourage the prospector.

GET SLOAN'S FOR YOUR PAIN RELIEF

Just one trial convinces you Sloan's Liniment helps drive away rheumatic twinges

WHY endure pain when you know Sloan's Liniment will relieve it promptly? It couldn't remain the World's Liniment for 38 years if it wasn't highly beneficial in relieving rheumatic aches, stiff joints, sore muscles, lumbago, neuralgia, strains, bruises, exposure to weather results.

Penetrates without rubbing, leaving no stained skin, clogged pores, mussiness. A pain and ache liniment that stands alone in doing what it is meant to do. Get a bottle to-day and keep it handy. All druggists. Three sizes—35c, 70c, $1.40.

Sloan's Liniment Keep it handy

Beauty Answers

By MADAME MAREE

MISS F. K. L. — Making the pores smaller has a direct and tremendous result in the elimination of wrinkles. The reason for this is that when the pores become smaller the texture of the skin becomes finer, and the tissues are thereby braced up. Coarse skins are usually full of wrinkles. Just try this method once and you will realize that you have found a powerful wrinkle secret. Get a two-ounce package (50 cents' worth) of eptol from your druggist, and mix this powder with one tablespoonful of glycerine in a half pint of water. Apply this cream very freely on the face every day, and you will be astonished to find the difference it will make in our appearance of age. It removes the thousands of small wrinkles, crows' feet and even the deep wrinkles. Try it.

* * *

"EFFY"—A glorious head-wash. Yes, here it is, and a wonder, too! Just dissolve a teaspoonful of eggol in half a cup of water, and use as a head-wash. You will be surprised at the remarkable cleanliness of your scalp and the glossiness of your hair, as a result. For twenty-five cents you can get at the drugstore enough eggol to last for many weeks.

* * *

MISS M. O. N. — A really wonderful way, and the easiest and quickest way to remove superflous hairs is to dissolve them. This is done by moistening the hairs with sulfo solution, which you can get at any drugstore for one dollar. This never leaves a scar or red spot, always works, whether the hair is very thick or downy, and on the most delicate skin. It is the only safe way, and is exceedingly simple and quick.

POLITICAL ADVERTISEMENT

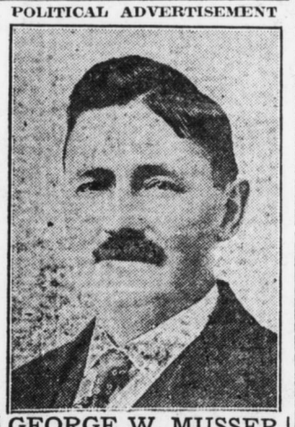

GEORGE W. MUSSER
East Pennsboro Township
Cumberland County
Candidate for County Commissioner

A lifelong citizen of his county, he served his township as road supervisor 4 years, was a member of the school board 9 years, its efficient treasurer for 5 years. He wishes and solicits the support and influence of the taxpayers of Cumberland County, regardless of their party affiliations. He pledges himself for a fair and just equalizing of all the assessed valuations of the county—equalizing of valuations will greatly lower taxation. If elected County Commissioner will go into office a free man beholding to no political leader. This is the sort of men Cumberland County should have for County Commissioners.

Col. W. Churchill May Get New Job

London—For private reasons Lord Milner is not averse to retiring from the government, and there is some speculation as to whether he will avail himself of his mission to Egypt or hand over the Colonial office to somebody else.

Winston Churchill is spoken of as a possible successor. There will be a great deal of work at the Colonial office when the League of Nations gets into it stride and Great Britain assumes her mandates over the former German colonies. The present War Minister has never been afraid of hard work.

Lord Rothermere is looked on as the most probable selection for War Minister. He is a zealous economist, and has the business grip and the force of character to give effect to his views. Mr. Llyod George thinks highly of him and accepted his resignation of the Air Ministry last year with great regret. The one difficulty in the way of his return is that there may not be room enough in the Ministry for both him and Mr. Bonar Law. They do not love one another.

In the War Office, a political writer asserts, "Winston Churchill has succeeded only in adding to his unpopularity. He is credited with the chief responsibility for the military meddling and muddling in Russia; he has done little or nothing in the way of army reorganization, though the delay in dealing with certain questions, notably the future of the Territorials, may have grave consequences; and retrenchment has no place in his political vocabulary.

"Lord Rothermere, we may be sure, will bring back into practice that effective civilian control of the department which has been in abeyance during the war, and will not be deterred from drastic economics by the obstruction of highly placed officials."

Beau Brummels Are Scarce Now

London. — There are still a few Englishmen who are among the best dressed men in the world. But the vast majority are wearing their old clothes, garments which before the war they would have handed over to their servitors or given to a charitable society.

Nowadays frayed trouser legs and shiny coat elbows are not signs of penuriousness; they are proofs of economy. For suits of clothes that sold for $20 or $25 in the piping times of peace now cost from $60 to $90. Indeed, the clothes of five years ago cannot be duplicated at any price, for the materials of today are shoddy; there is precious little wool in them.

Many a suit that looks new because it was made of good stuff is an old suit turned inside out. And to have that done costs like the deuce. The little tailors whose work consists chiefly in making repairs and alterations are making their fortunes. The government's anti-profiteering act does not reach the tailors, it seems. Take this melancholy instance:

A gentleman living in Holborn complained to one of the 15,000 tribunals that have been established throughout the country that his tailor demanded ten shillings and sixpence ($2.67) for pressing a suit, whereas the prewar charge was three shillings and sixpence (87 cents). The Holborn man, with much vehemence, vowed that to charge $2.67 for pressing a suit was a little worse than highway robbery and only a degree less criminal than piracy.

Kings Are Spared Much Gift Giving

London.—With the toppling over of numerous empires and kingdoms and the consequent elimination of the unfittest from the ranks of reigning monarchs, the surviving sovereigns are saved from one source of great expense which, in these days of the high cost of living, will mean much to their bank accounts.

In the old days there were officials who were deemed indispensable and made themselves so by keeping track of birthdays, weddings and numberless other anniversaries on which it was prudent for emperors and kings to make substantial presents to one another, to grand dukes and other notables who had to be "remembered."

The gossip about the reported gifts which President Wilson and his official peace family carried home, causes a sophisticated European to smile. For in the time of secret diplomacy official presents cost millions annually. Most monarchs knew they had given presents only when they saw their expense accounts and were informed that such and such a king or other personage had been given a turquoise ring or an elephant to make the paths of secret diplomacy more negotiable.

The ex-Kaiser's wardrobe of 500 suits was made necessary by the honors showered upon him. He was a field marshal of most European armies. He was a colonel of several foreign regiments. Whenever he received one of these foreign honors the imperial tailor had to turn out a uniform to meet the emergency.

The gifts made to the rulers of nations cover a wide range. The King of Siam has a notion that a friend might like a brace of elephants and presents them. The President of the United States has in times past got everything from wild animals to Thanksgiving and Christmas turkeys. King George is presented with a lion. Later he gets a thoroughbred Arabian stallion.

Battalion of War Dogs in a Parade at Milan

Milan. — A feature of the military review here on the national fete day was the march past of 700 war dogs, some wearing war stripes and decorations. They were lustily cheered.

OUR WILD WEST

"Well," said the Far West mayor to the English tourist, "I dunno how you manage these affairs in your country, but over here when some of our boys got tied up in that thar bankrupt telephone company I was tellin' yer about they became mighty crusty."

"Oh!"

"Yes, they didn't like the way the receiver was handlin' the business nohow."

"Indeed!" commented the earnest listener. "Then may I ask what they did?"

"Sartinly; I was goin' to tell yer. They just hung up the receiver."—London Tit-bits.

See COAT and SUIT Specials on page 4

Women's House Dresses..... $3.69
A special lot of slightly counter soiled house dresses made of heavy chambrays in pink, blue and green shades, white and plain color collars and cuffs; good styles; big values; extra special.

KAUFMAN'S
MARKET SQUARE
UNDERSELLING STORE

Children's Dresses..... $1.85
Plaid and check patterned ginghams with pique and plain color collars and cuffs; all pretty styles; sizes 6 to 14; exceptional at this price.

See COAT and SUIT Specials on page 4

FRIDAY BARGAINS

Up-to-date goods for wide-awake people—take the pains to come and get extra satisfaction in qualities and lower prices—FRIDAY ONLY, AND COME EARLY FOR BEST CHOOSING. Prices good for Friday only.

FRIDAY BARGAIN — SECOND FLOOR
Women's Corsets $1.29
Warner's rust proof, P. & N. and Elise Corsets in white and pink, high, low and medium busts, some with elastic tops; special.

FRIDAY BARGAIN — SECOND FLOOR
Women's Corsets $1.75
Pink and white Coutil Corsets of the popular Elise and P. & N. makes, high and medium bust, all regular $2.50 values; Friday special.

FRIDAY BARGAIN — SECOND FLOOR
Dark Color Dressing Sacques 89c
Fleeced Dressing Sacques in navy blue and dark grey, well made, good sizes, cut full, 38 to 46; extra special.

FRIDAY BARGAIN — SECOND FLOOR
Seersucker Petticoats 47c
Neat Striped Seersucker Petticoats in all regular sizes, good ruffled flounces; extra special Friday.

FRIDAY BARGAIN — SECOND FLOOR
Nainsook Chemise 94c
Pretty Nainsook Chemise, neatly trimmed with laces and embroideries, medallions, etc.; while they last Friday.

FRIDAY BARGAIN — MAIN FLOOR
Women's Union Suits 79c
Ribbed Cotton Union Suits in medium weights, high necks, long sleeves and ankle lengths, regular sizes; extra sizes at 97c.

FRIDAY BARGAIN — MAIN FLOOR
Women's Cumfy Cut Vests 31c
Ribbed Cotton Vests, low necks and sleeveless; have shoulder straps, come in regular sizes only.

FRIDAY BARGAIN — MAIN FLOOR
Women's Pants 34c
Ribbed Cotton Pants in ankle length, regular sizes, a truly extraordinary value, worth much more.

FRIDAY BARGAIN — MAIN FLOOR
300 Women's Collars 25c
A good variety of pretty styles, fashioned of satin and organdie, all taken from higher priced assortments.

FRIDAY BARGAIN — MAIN FLOOR
200 Yards Neck Pleating, yd. 35c
Pretty Nets, Organdies and Satin Pleatings in widths varying from 3 to 4½ inches, all good styles and worth more.

FRIDAY BARGAIN — MAIN FLOOR
150 Leather Purses 95c
Excellent values, good serviceable styles in black, comes with top strap handles, assorted styles, a bargain.

FRIDAY BARGAIN — MAIN FLOOR
5 Spools Clark's O. N. T. Cotton .. 23c
Lower than mill price, black or white in all wanted numbers, limited quantity; come early.

FRIDAY BARGAIN — MAIN FLOOR
Real Hair Nets 9c
Very scarce and hard to find, elastic fitted, in all wanted colors, exceptional; 3 for 24c.

FRIDAY BARGAIN — MAIN FLOOR
7 Cakes of Toilet Soaps 25c
We can't begin to buy them today at this price, assorted odors and of good qualities.

FRIDAY BARGAIN — MAIN FLOOR
Children's Hose Supporters 12½c
These come in assorted sizes and are being sold much below regular price; stock up now and save money.

FRIDAY BARGAIN — MAIN FLOOR
Brass Pins, paper 8c
Full 300 count, a finely pointed high grade pin that is worth 10c regular today, some places more.

FRIDAY BARGAIN — MAIN FLOOR
O. N. T. Mercerized Crochet Cotton; 3 balls 25c
Every woman knows the Clark quality; it comes in assorted numbers; extra special for Friday.

FRIDAY BARGAIN — MAIN FLOOR
Women's Cotton Hose 59c
Mercerized cotton hose with reinforced heels and soles, have garter tops; comes in white, black and cordovan.

FRIDAY BARGAIN — Bargain Basement
Longcloth, 10-yard piece $2.34
This is a finely finished Longcloth; English make, comes in 10-yard pieces; special.

FRIDAY BARGAIN — Bargain Basement
Bed Sheets $1.24
Size 72 by 90 bed sheets, made of good muslins with a 3-inch hem; very special Friday.

FRIDAY BARGAIN — Bargain Basement
Bleached Muslin 19c
36-inch wide bleached muslin of an extra good quality; very special Friday only.

FRIDAY BARGAIN — Bargain Basement
Table Damask 47c
58-inch wide table damask in a good range of pretty patterns, excellent quality; Friday only.

FRIDAY BARGAIN — Bargain Basement
Toweling 10c
Brown Toweling, 17 inches wide, this is exceptionally good for kitchen use; Friday special.

FRIDAY BARGAIN — Bargain Basement
Rag Rugs 45c
Heavy Rag Rugs, size 18 by 36 inches, clean and good looking; excellent for bath and bed rooms.

FRIDAY BARGAIN — Bargain Basement
Wash Tubs $1.15
Heavy galvanized wash tubs, comes in good family size, made good and strong; very special.

FRIDAY BARGAIN — Bargain Basement
Guest Towels 10c
These are a good heavy Huck Towel with damask border, they are slightly imperfect which accounts for the low price.

FRIDAY BARGAIN — Bargain Basement
Plaid Blankets $4.95
Bed size, 66 by 80, a beautiful wool finished plaid blanket that will give entire satisfaction; very special.

FRIDAY BARGAIN — SECOND FLOOR
Corset Covers 36c
These Corset Covers are made of heather lingerie cloth and are trimmed with neat embroidery, come in all sizes.

FRIDAY BARGAIN — SECOND FLOOR
Women's Night Gowns 86c
Nainsook and Muslin Night Gowns with short sleeves and low necks, embroidery trimmed and ribbon run; special.

FRIDAY BARGAIN — SECOND FLOOR
Bungalow Aprons 96c
A limited number of light percale bungalow aprons in neat black and white stripes; extra special.

FRIDAY BARGAIN — SECOND FLOOR
Girls' Black Sateen Bloomers 54c
They come in sizes 4 to 14 years, are cut full and elastic fitted at knees, band at waist; very special.

FRIDAY BARGAIN — MEN'S STORE
Boys' Blouses 59c
Sizes 6 to 15 years, all good percale blouses in neat striped patterns in the new tapeless styles, cut full; special.

FRIDAY BARGAIN — MEN'S STORE
Boys' Oliver Twist Suits $3.79
Sizes 3 to 8 years, made of fine corduroy in shades of drab only; while they last Friday.

FRIDAY BARGAIN — MEN'S STORE
Boys' Two Pants Suits $8.95
Sizes 7 to 17 years, a splendid cheviot suit that will give every satisfaction, two pairs of full lined pants.

FRIDAY BARGAIN — MEN'S STORE
Boys' Norfolk Suits $6.95
New waist seam models, in sizes 7 to 16 years, made of neat cheviots in the newest mixtures very special.

FRIDAY BARGAIN — Bargain Basement
Corn Poppers 19c
Wire corn Poppers with handles, an excellent opportunity to buy one below regular price Friday only.

FRIDAY BARGAIN — Bargain Basement
36-inch Nainsook, yard .. 35c
Blue Pattern Nainsook in flesh and light blue grounds, excellent for making of underwear special.

FRIDAY BARGAIN — Bargain Basement
Oyster Friers 89c
A good size skillet with wire drip for frying oysters a limited number at this price Friday.

FRIDAY BARGAIN — Bargain Basement
Gas Heaters 98c
This is a metal plate form gas heater that is ready to fit on any gas jet, excellent for bath rooms.

FRIDAY BARGAIN — Bargain Basement
Large Brooms 74c
A large good heavy corn broom with polished handle; a limited number will be sold at this price Friday only.

FRIDAY BARGAIN — Bargain Basement
Water Pails 39c
A 10-qt. size Water Pail made of good heavy tin, 4 dozen only; Friday special.

FRIDAY BARGAIN — Bargain Basement
Auto Robes $4.95
A good size warm Auto Robe in plaid designs in brown, dark blue and black patterns extra special.

FRIDAY BARGAIN — Bargain Basement
Wool Fiber Rugs $9.75
9 by 12 ft. room size rugs, beautiful all over nad medallion patterns, an excellent bargain Friday only.

FRIDAY BARGAIN — Bargain Basement
Outing Flannel 24c
Heavy quality pink and blue striped Out Flannel, a limited number of yards will be sold at this price.

FRIDAY BARGAIN — Bargain Basement
Ironing Boards $1.64
This is a large good, strong Ironing Board with stand; while they last Friday only.

FRIDAY BARGAIN — MAIN FLOOR
Men's Dress Shirts $2.29
Fine madras and silk striped madras Shirts with silk fronts, in all sizes they have the wanted turn back cuffs.

FRIDAY BARGAIN — MAIN FLOOR
Boys' Gauntlet Gloves 97c
This is a leather glove with a good warm lining all sizes while they last Friday only.

FRIDAY BARGAIN — MAIN FLOOR
Men's Pad Garters 19c
Extra good quality Webbing Garters in single grip style, various colors extra special.

FRIDAY BARGAIN — MAIN FLOOR
Men's Kerchiefs 7c
A fine White Handkerchief, hemstitched, good size, worth considerably more 4 for 25c.

FRIDAY BARGAIN — MAIN FLOOR
Women's Coat Sweaters $4.69
A wool coat sweater in blue, rose grey, garnet, green and black, roll collars and belts, extra special.

FRIDAY BARGAIN — MAIN FLOOR
Men's Pull Over Sweaters $3.69
A good serviceable, warm sweater in blue, garnet and khaki, all wanted sizes.

FRIDAY BARGAIN — MAIN FLOOR
Men's Lambsdown Union Suits ... $2.29
Cheaper than we can buy them today, a good fleeced suit, considered by many the best made; very special.

FRIDAY BARGAIN — MAIN FLOOR
Boys' One-Piece Pajamas $1.29
These are made of good quality outing flannel, all one piece models, that boys like best.

FRIDAY BARGAIN — MEN'S STORE
Men's Corduroy Pants $3.89
Sizes 32 to 42, fine ribbed drab shade, made of gordon corduroy, protected hip pocket, turned cuffs; special.

FRIDAY BARGAIN — MEN'S STORE
Men's Cheviot Pants $2.59
Sizes 32 to 42, heavy strong neat striped cheviots, all well made and most desirable; special.