GRACE METHODIST COVERS NAMES OF ITS SERVICE MEN WITH $1,400 SUBSCRIPTION

TIMELY TOPICS IN PINE STREET

Dr. Mudge to Preach in Morning on "What to Believe About the Holy Spirit"

At the Pine Street Presbyterian Church on Sunday morning the subject of the sermon will be "What to Believe about the Holy Spirit." This sermon will be the third in the series of which the general title is "What to Believe and Why," the object of the series being to present in a popular and yet accurate manner the great fundamental truths of orthodox Christianity, which form the basis of all worthy character and conduct. At the evening service "The Penny Christ Asked" will be the subject of the sermon. This will be the fourth in the current series the general title of which is "Common Things Christ Used." The pastor, Dr. Lewis Seymour Mudge, will preach both morning and evening.

At the mid-week service on Wednesday evening, the pastor will continue the series of addresses which are being delivered from week to week on "The Christ We Forget." On Tuesday evening the Servants of the King will hold their regular monthly meeting at the Women and Girls' Building when a program will be presented by members of the organization.

At the Boyd Memorial Building on Monday evening the Fife and Drum Corps will meet for practice. On Tuesday and Thursday evenings, at 6:45 o'clock, there will be motion pictures, which as always are free to all who have the right to use the building. On Friday evening the Bible class of Mrs. A. P. L. Dull will hold its monthly meeting; also the Boy Scout Troop and the Wolf Pack of Cubs will hold their regular weekly meetings.

At the Women and Girls' Building the various clubs and organizations will meet as notified by the director in charge. The weekly church bulletin which will be found in the pews on Sunday will give full information of this parish.

Endeavorer Boosters Plan For Nov. 6 Meet

Endeavor "boosters" promise that the attendance at the big Christian Endeavor gathering on Thursday evening, November 6, will be more than 1000. The Sunday school room of Christ Lutheran Church will be arranged for the main meeting. Four "Endeavorettes" are helping in the preparations. Much important business will be transacted during the day sessions which will include some preparations for the State Christian Endeavor Convention to be held July, 1920. The State Executive Committee includes all of the officers.

Denominations are expected to send delegations as follows: Presbyterians, 600 delegates; Lutheran, 600; Reformed, 500; United Brethren, 500; United Evangelical, 500; Church of God, 400; Baptist, 100.

C. E. Notes

In Iron—Coal—Glass,
Who can pass—Pennsylvania?
In Interdenominational Christian Endeavor
Who can ever class with
Penn—Penn—Penn—Pennsylvania?

Ruth Chellew will lead the Endeavor meeting at the Calvary Presbyterian Society to-morrow evening.

At the C. E. Missionary meeting to be held at the St. John's Lutheran Society, Steelton, Mrs. Edward Stout and Miss Minnie Dress will have charge of the program on Sunday evening.

Miss Mabel Seip will conduct the Endeavor Service at the Harris Street United Evangelical Church to-morrow evening.

Westminister Presbyterian Endeavorers will have an attractive missionary program in the C. E. service on Sunday evening. The Missionary Committee will have charge of the arrangements.

Col. H. C. Demming, Miss Anna Mary DeVerter and Miss Alberta Nye extend a welcome to all persons interested in the Senior Endeavor service to-morrow evening, at the Fourth Street Church of God.

Miss Rebecca Rupp will speak at the Missionary Service of the Centenary United Brethren Endeavor Society, Steelton, on Sunday evening.

The Otterbein Guild will have an attractive program at the Endeavor service at the State Street United Brethren Church to-morrow evening.

At the Christ Lutheran Society on Sunday evening, Miss Mary Mumma will conduct the service.

St. Matthew's Lutheran Endeavorers will study the topic, "Christianity and the Health of China," at the Endeavor meeting to-morrow evening. Miss Clarissa Stence will be the leader and will also speak on the topic.

PINE STREET
PRESBYTERIAN CHURCH
Third and Pine Streets
PREACHER: REV. L. S. MUDGE, D. D., PASTOR
10:30 A. M.
What to Believe About the Holy Spirit
The Third In a Series On "What to Believe and Why"
7.30 P. M.
The Penny Christ Asked
The Fourth in the Current Series
The Message Will Be On
The High Cost of High Living
The Music Will Be
Worthy of the Subject Selected

Second Reformed To Observe Young People's Day Tomorrow

Rev. Sayres to Speak on "The Christian Standard For the Growing Youth;" Service Flag of Church and Sunday School to Be Demobilized

To-morrow will be Young People's Day at the Second Reformed Church, Rev. Alfred Nevin Sayres, pastor. In addition to the usual session of the Sunday school at 10 a. m., the morning service of worship at 11.15 a. m. will be of special interest to young people and they will also have part in the service. The pastor's sermon will be "The Christian Standard for the Growing Youth." At this time the honor roll and service flag of the Sunday school and church will be demobilized, members of the honor roll being selected to participate in the service.

At the meeting of the Young People's Society of Christian Endeavor at 6.30 p. m., the subject of "Christianity and the Health of China" will be illustrated with stereopticon slides. The evening service of worship at 7.30 p. m., has been arranged with a view to young people at which time, Dr. A. D. Wolfinger, president of Catawba College at Newton, N. C., will speak.

CHURCH DIRECTORY

LUTHERAN

Trinity—The Rev. R. L. Meisenhelder, 10:30, "What is the Lord's Supper;" 7:30, "Parable of the Unjust Steward;" 2, Sunday school.

Redeemer—The Rev. M. E. Shafer, 10:30, "The Coming Of The King;" 7:30, "The Great Demand."

At Christ—The Rev. Dr. Thomas Reisch, 10:30, "Will Unbaptized Children Be Saved?" 7:30, "I Know Whom I Have Believed;" 2, Sunday school.

Zion—The Rev. S. W. Herman, D. D., 10:30, "The Need Of the Reformation;" 7:30, "Soul Growth"; 1:45 Sunday school; 1:50, Men's Class.

St. Matthews—The Rev. E. E. Snyder, 11, "A Sincere Prayer;" 7:30, "The Master's First Question;" 9:45, Sunday school; 6:30, C. E. Society.

Trinity, Camp Hill—The Rev. Dr. E. D. Weigle, 10:45, "History of Catechisatism;" 7:30, "The New Man;" 9:30, Sunday school.

St. Pauls, Riverside—The Rev. E. E. Snyder, 3; 2, Sunday school; 7, C. E. Society.

St. Mark's, Mechanicsburg—The Rev. H. N. Fegley, D. D., 9, Bible school; 10:80, "Christ and the Great Commandment of Love;" 6:45, Luther League; 7:30, Vespers, "The Glorious Things Spoken Of the God of Zion."

Bethlehem—Services at 10:30 and 7:30, conducted by the Rev. Luther Kuhlman, of York; 1:45 Sunday school.

Trinity—The Rev. L. A. Bush, 9:50, Sunday school; 10:45, Sick Sinners.
Sinners; 7:30, "Trust."

Messiah—The Rev. Henry W. A. Hanson, D. D., 10:30, sermon by pastor; 2, Sunday school; 7, "The Tragedy of Noah's Neighbors."

Holy Communion—The Rev. John Henry Miller—10:45, "Jesus, Our Priest and Physician; 7:30, "The Church and Her Children; 9:30, Sunday schoo.

Augsburg—The Rev. A. M. Stamets, D. D., 10:30, "Fostering a Practical Faith; 7:30, "Another King, Our Jesus;" 2, Sunday school; 6:30, Intermediate and Senior.

Memorial—The Rev. L. C. Manges, D. D., 10:30, "The Forward Movement of the United Lutheran Church;" 7:30, "The Chrisian's Personal Task;" 2, Sunday school; 10, men's prayer meeting; 5:30, Junior Luther League; 6:30, Senior Luther League.

Calvary—The Rev. Edward H. Paar, 11, "The Most Important Of Themes; 7:30, "Moses and Aaron Before Pharoah; 10, Sunday school.

METHODIST

St. Paul's—The Rev. William Moses, pastor, will preach at 10.30 and at 7.30; Sunday School, 1.45; Epworth League, 7.30.

Camp Curtin — The Rev. John H. Mortimer. 10.30, "Reading, How and What;" 7.30, "Kingdom News," program for "Good Literature Day;" 2, Sunday School; 6.30, Epworth League.

Fifth Street—The Rev. Edwin A. Pyles, minister. 10.30, "Christ and the Intellect;" 7.30, "Three Types of Repentance;" 2, Sunday School.

Ridge Avenue—"Required Conduct" and "Rewards of Trust," by the Rev. H. R. Bender, D. D. Sunday school at 10.

Grace—The Rev. Dr. Robert Bagnell, pastor—10.30, "The Races;" 7.30, "This Is the Hour;" 12.10, Sunday School; 6.30, Epworth League.

Camp Hill—The Rev. J. Merrill Williams, minister—9.45, Sunday school; 11, Holy Communion, "The King's Face;" 6.45, Epworth League; 7.30, "The Divine Dependers."

Epworth—The Rev. Dr. George Edward Reed, pastor. 11, "The Books We Read and Their Influence Upon Us;" 7.30, The Rev. Homer Knox, "The Church and Our American Ideals;" 10, Sunday School 6.30, Epworth League.

Dauphin M. E.—The Rev. George L. Schaffer, 10:30, preaching by Rev W. H. Zweizig; 2, Sunday school; 2, Heckton Sunday school; 7:30, Evangelistic service with Frank Gregory and Pennsylvania R. R. Y. M. C. A. "Gospel Crew" taking part in the service; duet, Mrs. J. W. Miller and Mrs. A. E. Rudy; gospel meetings each night during the week at 7:30.

REFORMED MENNONITES

Bethesda Mission—The Rev. John Fulton. Saturday night, Gospel message by Martin Stutzman; Sunday night, 7 to 8 o'clock, open air meeting, Third and Market streets, and in mission at 8 o'clock; H. J. Beachley will speak.

PRESBYTERIAN

Calvary—The Rev. J. L. Gehman, 10.15, "The Eleventh Commandment;" 7.30, "An Evening Among Hymn Writers;" 9, Sunday school; 6.30, Christian Endeavor.

Bethany—The Rev. John Martin Warden. 7.30, "Restore Such An One;" 9, Sunday school; 6.30, Christian Endeavor.

Immanuel—The Rev. H. Everett Hallman, pastor, will preach at 10 and at 7.30, "The Man of Opportunity;" 11.15, Sunday school; 6.30, Christian Endeavor.

Paxton—The Rev. Harvey B. Keeley, pastor, will preach at 11 and 7.30; Sunday school, 10.

Covenant—The Rev. Harvey Klaer. 10.30, "The Ideals of An Abiding Nation;" 7.30, "The Story of Damascus" (Illustrated); 2, Sunday school; 6.30, Y. P. S. C. E.

Westminster—The Rev. Henry W. Miller. 10.30, "The Place and Power of Religious Conviction;" 7.30, "Samson, a Failure Because of Lack of Seriousness;" 1.45, Sunday school; 6.30, Christian Endeavor.

Olivet—The Rev. S. A. Bower. 11, "Faith That Brings Victory;" 7.30, "The King's Visit;" 10, Sunday school; 6.45, Christian Endeavor.

Camp Hill—The Rev. R. A. Ketchledge. 11, "The Spirit of the Master;" 7.30, "The Cure of the Age;" 9.45, Sunday school.

EPISCOPAL

St. Paul's—7, Communion service; 11, Nation-wide Campaign service, the Rev. O. H. Bridgman will preach; 2.30, Sunday school; 8, service for Greeks of Harrisburg.

Church of the Holy Cross—The Rev. Willoughby M. Parchment. Nation-wide Campaign Day: 11, morning prayer and sermon; 8, evening prayer and sermon. The Rev. G. J. Fercken, D. D., will preach. Miss Anna M. Watts will give a short address at morning service. Sunday school at 1.

St. Stephen's—The Rev. Rollin Alger Sawyer. 8, Holy Communion; 10, Sunday school; 11, morning prayer and sermon, by the Rev. George L. Browne, on "The Nation-Wide Campaign;" 8, evening prayer and sermon on "Our Stumbling Block."

St. Andrews, Market and Nineteenth Streets—The Rev. Henry A. Post, 8, holy communion, celebrant, the rector; 9:45, church school; 11, holy communion and sermon on "The Great Commission. This is a special "Nation-wide campaign" service appointed by the bishop. The preacher and celebrant will be William Dorwart, Archdeacon of Harrisburg; 7:30, evening prayer and sermon by the rector.

REFORMED

St. John's—The Rev. Clayton H. Ranck. 11.00, "There Is a Lad Here," a Young People's Day sermon; 7.30, Young People's Day program under auspices of Christian Endeavor Society; J. F. Palmer will speak; 9.45, Sunday school.

Second—The Rev. Alfred Nevin Sayres. 11.15, "The Christian Standard for Growing Youth"; 7.30, Dr. A. D. Wolfinger, of Newton, N. C.; 10.00, Sunday school; 6.30, Christian Endeavor; demobilization of service flag at 11.15 service.

Fourth—The Rev. Homer Skyles May. 10.45, "The Spirit of the Lord Shall Lift up a Standard against Them"; 7.30, "Safety First"; 9.30, Sunday school; 6.30, young people's service.

Salem Reformed, Chestnut and Third Streets—The Rev. Ellis N. Kremer, 10:30, Demobilization services and addresses by G. W. Hartman and Lieutenant George Kunkel Jr.; 7:30, preaching by Rev. G. W. Hartman, subject, "My Experience With German War-Poisoners;" 9:45 Sunday school.

UNITED EVANGELICAL

Park Street—The Revs. A. E. Hangen and S. A. Miller, pastors. 9.30, Sunday school; 10.45, morning worship; 5.45, Junior Endeavor; 6.30, Senior Endeavor; 7.30, evening worship.

Sixth Street—The Rev. W. E. Potteiger. Sermon by assistant pastor, the Rev. W. S. Harris at 11; Sunday school at 10.

Harris Street—The Rev. A. G. Flexer. 9.30, Sunday school; 10.30, church service; 6.40, K. L. C. E.; 7.30, church service.

Lemoyne—The Rev. E. Crumbling. 10.45, "The Stewardship of Money;" 7.30, "Why a Million Dollar Drive?" 9.30, Sunday school; 6.30, Christian Endeavor.

Enola—The Rev. H. M. Buck. 10.45, "Tithing, Why and How;" 7.30, "Robbing God;" 9.30, Sunday school; 6.45, Christian Endeavor.

Penbrook—The Rev. W. E. Potteiger. 9.30, Sunday school; 10.30, morning worship; 2, Junior Keystone League; 6.45, Keystone League; 7.30, evening worship.

UNITED BRETHREN

Derry Street—The Rev. J. A. Lyter, pastor. 10.30, "A Distinctive Characteristic of Christian Life"; 2.00, Sunday School.

Otterbein—The Rev. S. Edwin Rupp, pastor. 10.30, "A Man of Vision"; 7.30, "Start with God"; 2.00 Sunday school; 6.30, Christian Endeavor.

Trinity, New Cumberland—The Rev. A. R. Ayres, pastor. 10.30, "Stewardship of Life"; 7.00, "Intercession"; 9.30, Sunday school.

State Street—Miss Susan Balsbaugh will speak at 10.45, "Woman's Missionary Day"; 7.30, the pastor will preach on "The Stewardship of Life"; 9.30, Sunday school; 6.30, Y. P. S. C. E.

First—The Rev. W. E. Daugherty, pastor. 10.30, "Christ the Spiritual Luminary of the World"; 7.30, "The Marred Vessel"; 1.45, Sunday school; 6.45, Christian Endeavor.

CHURCH OF CHRIST

Lemoyne—The Rev. Ira P. Harbaugh. 9.30, Bible school; 10.30, general report of the international convention held recently in Cincinnati, O.; 7.30, "Some Priceless Things Emphasized."

First—The Rev. Ira Boyd Winger. 11.00, "Be of Good Cheer"; 7.30, "Echoes from the International Convention"; 9.45, Sunday school.

A. M. E.

Wesley Union—The Rev. Stephen A. McNeill. 10.45, the Rt. Rev. J. S. Caldwell; 1.00, Sunday school; 7.45, sermon by the pastor.

OLIVET SUNDAY SCHOOL ELECTS

G. L. Culmerry Is Named General Superintendent For Year Term

The Rev. Samuel A. Bower, the pastor, will occupy the pulpit of Olivet Presbyterian Church, Derry and Kittatinny streets, at 11 o'clock tomorrow morning and at 7:30 o'clock in the evening.

"The Health of China" will be the subject for consideration at the 6:30 o'clock evening service of the Christian Endeavor Society. The meeting will be in charge of the society's Missionary Committee, composed of Elizabeth Smith, chairman, Martha Strausner, Margaret Askins, Elizabeth Woolley and Mildred Smiley.

At the session of the Sunday school, beginning at 10 o'clock, Carl W. Gage will teach the Men's Bible class, and Mrs. S. A. Bower will talk to the members of the Ladies' Bible class.

These officers have been elected by the school, to serve during the ensuing year:

General superintendent, G. L. Culmerry; associate superintendent, James W. MacDonald; assistant superintendent, A. Boyd Shartzer; secretary, Edward Askins; assistant secretary, Donald Grimm; treasurer, Charles D. Himes; librarian, Sylvester A. Howard; assistant librarian, Lee Lutz; primary department superintendent, Ruth Braselman; assistant primary department superintendent, Matilda Keister, Miriam Himes, Helen Smith; beginners' department superintendent, Elizabeth Smith; assistant beginners' department superintendent, Ruth Williams, Florence Hill; cradle roll superintendent, Mrs. John Davidson; assistant cradle roll superintendent, Mrs. G. E. Twigg; home department superintendent, Nettie White; assistant home department superintendent, Mrs. Anna Clemm; missionary superintendent, Mrs. Charles D. Himes; pianist, Frances Gelwicks; assistant panist, Martha Shartzer.

Christian Endeavorers in Charge of Service at St. John's Church

The Christian Endeavor Society of St. John's Reformed Church, will have charge of the regular evening service at 7:30 to-morrow evening. There will be a Young People's Day Program and an address by J. F. Palmer, representing the Alumni Association work in Endeavor.

The Society will hold a Hallow'een Social on Thursday evening for which elaborate preparations are in progress. At their business meeting on Wednesday evening delegates were elected to both the city and County Conventions in November.

MUSICAL SERICE AT AUGSBURG

The second of a series of special musical services will be given on Sunda evening, at the Augsburg Lutheran Church. The program follows: Anthem, "Mosanna;" male quartet, "Keep Rank;" tenor solo, "Hold Thou My Hand," by Mr. Gottschald; trio, "Do You Know Jesus's Child;" anthem, "Saviour, When Night Involves the Sky." The pastor, Dr. A. M. Stamets, will speak on "Another King, One Jesus." A report of the collection of clothing for Poland will be made at the morning service. The pastor will preach on the subject, "Fostering a Practical Faith."

SECOND QUARTERLY MEETING

The Second Quarterly Meeting will be held at Harris A. M. E. Zion Church, Sunday. Services follows: Rev. E. H. Curry, D. D., presiding elder of the Washington District, will preach at 10:45 and 7:45. At 3 p. m., Bishop J. S. Caldwell of the Fourth Episcopal District of the A. M. E. Zion Church, will preach. This is his annual visit.

CLASS TO MEET

The Men's Organized Bible Class, Zion Lutheran Church, will meet in regular session Sunday afternoon, at 1.50 o'clock, in the class room. Dr. E. E. Campbell will have charge of the lesson study, "A Lesson in Trust." There will be special music.

GRACE METHODIST CHURCH

Grace Methodist covered names of its men in service with $1,400 subscription.

CHURCH OF GOD

Green Street—The Rev. H. S. Hershey. 10.30, "The Mission of the Church;" 7.30, "God, the Proprietor of the Universe;" 2, Sunday School.

Linglestown—The Rev. J. M. Waggoner. 10.30, "The Lord's Strength Offered;" 7.30, an ordinary meeting; 9.30, Sunday school; 6, Junior Christian Endeavor; 6.30, Senior Christian Endeavor.

Nagle Street—The Rev. Elmer E. Kauffman. 10.45, "Diotrephes;" 7.30, "Jonah, a Type of Christ;" 1,30, Sunday school; 6, Junior Christian Endeavor; 6.45, Senior Christian Endeavor.

Maclay Street—The Rev. William S. Houck, D. D. 11, "The Passing of This World's Fashion;" 7.30, "Cutting Off the Right Hand;" 9.45, Sunday school; 6, Junior Christian Endeavor; 6.45, Senior Christian Endeavor.

First—The Rev. William N. Yates. 10.30, "Our Ebenezer;" 7.30, "The Steps of a Good Man;" 1.40, Sunday school; 6.30, Christian Endeavor.

MISCELLANEOUS

Christian Missionary Alliance—The Rev. W. H. Worrall. 9.30, Sunday school; 7.30, evangelistic service.

International Bible Students' Association—The Rev. Elden. 1.45, Bible study; 3.15, "God's Word."

Gospel Hall—10.20, "Breaking of Bread"; 2.30, Sunday school; 7.30, Gospel preaching by Evangelist Sam. McEwen.

Kinnard's Hall—The Rev. John I. Miller. 10.00, "Communion Services."

BAPTIST

Tabernacle—9.45, Sunday School; 11 and 7.30, preaching by the Rev. W. E. Raffety, D. D., of Philadelphia; 6.45, B. Y. P. U.

Market Street—The Rev. James B. MacClure. 10.30, "Rest;" 7.30, "Jesus, a Great Savior;" 11.30, Sunday School; 6.30, Christian Endeavor.

First—The Rev. William J. Lockhart, pastor, will preach at 10.30, and at 3.30 and 7.30, the Rev. Herbert Mackensie, of Cleveland, Ohio. Bible school at 11.45.

CHRISTIAN SCIENCE

First—11.00 and 7.30, "Probation after Death"; 11.00, Sunday school; Wednesday at 8.00, testimonial meeting; free reading room, Kunkel Building, 11.30 to 5.00 daily.

CHURCH OF THE BRETHREN

Hummel Street—The Rev. Wm. K. Conner. 11.00, "Eating and Drinking Damnation"; 7.30, "Because of the Angels"; 10.00, Sunday school; 6.45, C. W. B.

DR. SMUCKER TO ADDRESS YOUTHS

Will Speak on "The Trust Business" in Fourth of Sermon-Lecture Series

Dr. Clayton Albert Smucker will give the fourth sermon-lecture in the series adapted to young folk tomorrow evening at 7.30 o'clock, in the Stevens Memorial Methodist Episcopal Church, on "The Trust Business."

The regular session of the Sunday School will be held to-morrow morning at 10 o'clock. Following this gathering the minister will preach on "Human Driftwood"; at 11 o'clock, Prof. John W. Phillips and the chorus choir will render special music in connection with this meeting.

Sunday afternoon at 3 o'clock, the leader of the Junior League will begin a new series of talks to children. The Epworth League meeting, Sunday night, at 6.30, offers an interesting program.

A congregational meeting will be held in Stevens Memorial Church on Wednesday evening at 7.30 o'clock for the purpose of electing one lay and one alternate delegate to the Lay Electoral Conference of the Central Pennsylvania Conference to be held in Harrisburg in March. This gathering will be in the Derry Street United Brethren Church. John A. Appleby, Judge of Election, and the two tellers, Ira Wert and A. L. Geigher, will have charge of the election of delegates. Following the congregational meeting the Church Forum will consider "in what way is the old day related to the new day church opportunity." On Thursday and Friday evenings at 7.30 o'clock, Hallowe'en gatherings will be held in the parlors and social hall.

49th Monthly Bible Meet Opens Tomorrow

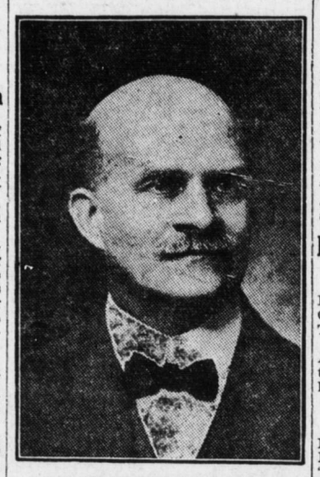

REV. HERBERT MACKENZIE

The Forty-ninth Monthly Interdenominational Bible Conference will hold its sessions in the First Baptist Church, Second and Pine Streets, October 26th, 27th and 28th. The Rev. Herbert Mackenzie, of Cleveland, president of the Erieside Bible Conference held at Willoughby-on-the-Lake, Willoughby, Ohio, will conduct the Conference. His subjects are as follows:

Sunday afternoon, 3:30 o'clock—"The Christ Might and Church Mystery"; Sunday evening, 7:30 o'clock, "The Revelation of Jesus Christ"; Monday afternoon, 3.30 o'clock"; "Things of the Right Hand and Things Above for Risen Ones"; Monday evening, 7.45 o'clock, "The Churches and Their Companion"; Tuesday afternoon, 3.30 o'clock, "Appearing with Christ"; Tuesday evening, 7.45 o'clock, "Coming Compensations for Conquerors."

CHOIR AND ORGANIST

Zion Lutheran choir will study Handel's "Messiah" for rendition at the Christmas season. Under the direction of Mrs. Edwin J. Decevee, whose sterling worth as a musician and soloist has long since been proven, the singers are likely to give a good account of themselves in the Handel masterpiece.

Miss Katherine Seiders, soprano, is to sing "Just For To-day" at Second Reformed church to-morrow evening. This solo has been made notable by many famous church singers and never fails to appeal to worshipers.

Miss Helen Brown is the new organist at Calvary Presbyterian church. Miss Brown is a student at the Peabody Conservatory of Music, Baltimore, and formerly was a pupil of Frank A. McCarrell, organist and choirmaster at Pine Street Presbyterian church.

In connection with Young People's Day at Second Reformed church tomorrow morning the choir will sing as special numbers Brown's "Awake and Sing the Song" and an arrangement of "He Shall Feed His Flock," from the "Messiah."

Charles Wenrick, formerly tenor soloist at St. Stephen's Episcopal church, will sing Evans' "Lead, Kindly Light," at Christ's Lutheran church to-morrow evening.

Two church choirs will sing the famous Shelley composition, "Savior, When Night Involves the Skies," to-morrow. The number will be sung as a quartet at Zion Lutheran church and as anthem at Augsburg Lutheran church.

Two Shelley numbers will be sung at Stevens Memorial Methodist church to-morrow. In the morning a quartet will render "Christian, the Morn Breaks Sweetly O'er Thee," and the choir will sing the composer's "My God and Father While I Stray," at the evening service.

"Oh, Lord, How Excellent Is Thy Name," by J. H. Rogers, will be the evening anthem at First Church of God to-morrow evening. Miss Nina Ruth is to sing a solo, also at the evening service.

Spohr's "How Lovely Are Thy Dwellings" will be the morning anthem at St. Stephens' Episcopal church to-morrow. In the evening the special choir number will be Williams' "I Will Lay Me Down in Peace."

TO HOLD RUMMAGE SALE

St. Paul's Episcopal Church will hold a rummage sale on November 5. A bazaar is being planned for December 15.

Grace Methodists Subscribe $1400 to Cover Service Stars

Church Has Also Raised Heavy Budget; $20,000 For Centenary Program and $40,000 For Improvements Within Past Six Months; New Organ Almost in Place

Grace Methodist Episcopal Church once more answered to the call to patriotism when her membership, through the Memorial Fund Committee, consisting of Charles H. Kinter, Edwin S. Herman, W. P. Starkey and E. Z. Wallower, reported a gift of $1400, covering the seventy stars on her service banner.

Within the last six months, Grace Church, besides raising a heavy annual budget for current expenses, has raised $20,000 for the Centenary program, and practically $40,000 for improvements and repairs to the church building.

The installation of the new Austin organ is progressing very rapidly with Mr. Frank J. Steere superintending the installation. Mr. Steere comes from a family or organ builders, as his grandfather was the manufacturer of the Steere organ. His great uncle, Mr. Johnson, installed the original organ in Grace Church, known as the Calder Memorial organ.

Dr. Robert Bagnell, pastor of Grace Church, will occupy his pulpit at both the morning and evening services. In the morning at 10.30 o'clock, he will preach on "The Races." The chorus choir, under the leadership of Prof. Bernard R. Mausert, will sing "Holy, Holy, Holy, Lord God Almighty," by Gounod. The quartet will sing the offertory anthem, "Bow Thine Ear, O Lord," by Fibich.

In the evening at 7.30 o'clock, Dr. Bagnell will preach on "This Is the Hour." William Boyer, baritone, assisted by the chorus choir, will sing "O Pray for the Peace of Jerusalem," by Knox. Mrs. Carl Cross, contralto, will sing the offertory solo, "Now the Da Is Ended," by Bartlett.

The church services, as well as the Sunday school services of the adult, young peoples and teen age departments will be held this Sunday in the social room of the church, as the frescoers are at work in the church auditorium.

WILL REPORT ON BUILDING FUND

First Reports to how $8,500 on Hand For New Epworth M. E. Church

To-morrow at Epworth Methodist Church, the first report on the subscriptions paid in on the new church building fund will be made. Since the pastorate of Rev. Homer Knox, each quarter has been closed with a balance unexpected. The building committee has approved the plan in connection with their project and every member subscribing will pay over to-morrow one-fourth of their subscription.

It is anticipated that with the close of Sunday night's service about $8500 will be in the hands of the treasury of the building fund.

Dr. George Edward Reed, former president of Dickinson College, will preach the morning sermon, on "The Books We Read and Their Influence Upon Us." In the evening Rev. Knox will preach on "The Church and Our American Ideals."

To-morrow in the Sunday school a record-breaking attendance is expected. Tuesday evening the members of the church will have charge of the service at the Bethesda Mission.

MUSIC IN THE CHURCHES

ST. STEPHEN'S EPISCOPAL

Morning—Venite, Crotch; Te Deum, Federlein; Benedictus, Greene; anthem, "How Lovely Are Thy Dwellings," Spohr.

Evening — Magnificat, Webbe-Allen; Nunc Dimittis, Round; anthem, "I Will Lay Me Down," Williams.

AUGSBURG LUTHERAN

Morning — Prelude, "Andante," Merkel; anthem, "O, Sing Unto the Lord," Harker; male quartet, "There's a Beautiful Land on High," Taylor; offertory, "Pastorale," Bibl; postlude, "Grand Choer," Henri Deshayes.

Evening—Second monthly musical service; prelude, "Sunset," Demarest; anthem, "Hosanna," Ely; male quartet, "Keep Rank," Towner; offertory, "Cantilena," G. Golterman; tenor solo, "Hold Thou My Hand," Briggs, (Mr. Gottschall); contralto, tenor and baritone trio, "Do You Know Jesus?" Gabriel, (Mrs. Beaver, Messrs. Hoover and Groff); male quartet, "I Am Thy Child," Towner; anthem, "Savior, When Night Involves the Sky," Shelley; postlude, "Alleluah," Faulkes.

CHRIST LUTHERAN

Morning—Prelude, "Meditation," Frysinger; offertory, "Intermezzo," Mascagni; anthem, "O For a Closer Walk With God," Schnecker; postlude, "Postlude," Frost.

Evening—Prelude, "Intermezzo," Bizet; offertory, "Canzonette," Hallaender anthem, "Love Not the World," Kinder; solo, "Lead Kindly Light," Evans, (Mr. Chas. Wenrick); postlude, "Postlude," Hesse.

REFORMED SALEM

Morning—"Cantilene, Pastorale," Guilmant; anthem, "Onward, Christian Soldiers," Sullivan-Schnecker; "Offertorie," Lemaigre; "Battle Hymn of the Republic"; "Postlude," Stern.

Evening—"Improvisation," Jadassohn-Eddy; duet, "My Faith Looks Up to Thee," Lachnee, (Mrs. Helsley, Miss Cassel; "Prelude," Herzog; "Postlude," Lemaigre.

DERRY STREET U. B.

Morning—Prelude, "Vision," Bibl; anthem, "Saviour Whom I Fain Would Love," Stults; offertory, "Eievation," Guilmant; postlude, "Cortege des Carbinaux," Barton.

Evening—Prelude, "At Evening," Buck; anthem, "Ponder My Words," Harker; incidental solo by Miss Hope L. Renn; offertory, "Dreams," Guilmant; Gospel number, "Wonderful Love," Gabriel; postlude, "Postlude in C," Holland.

STEVEN'S M. E.

Morning—Organ prelude, "Prelude, Nicodi;" quartet, "Christian, the Morn Breaks Sweetly O'er Thee," Shelley; offertory, "Request, Franz," anthem, "There is a Holy City," Shelley; postlude, "March Celebre," Lachmer.

Evening—Prelude, "Andante in D," Silas; mezzo-soprano solo, "My God and Father, While I Stray," Marston, (Miss Louise Johnson); offertory, "An Idyl," Kramer; anthem, "The Earth Is the Lord's"; sermon; postlude, "Triumphal March," Costa.

ZION LUTHERAN

Morning—Prelude, "Andante Cantabile," Deshayes; soprano and contralto duet, "Gently, Lord, Oh, Gently Lead Us," Decevse, (Mrs. Decevee, Miss Bennett); offertory, "Morning Song," Merkel; anthem, "Spirit of God," Humason; postlude, "Largo," Handel.

Evening—Prelude, Flagler; quartet, "Saviour, When Night Involves the Sky," Shelley; (Mrs. Decevee, Miss Bennett, Mr. Zarker, Mr. Smith) offertory, "O, Salutaris Hostia," Gounod; Gospel hymn, (Mrs. Decevee; postlude, "Cortege Nuptial," Moore.

FIRST CHURCH OF GOD

Morning, 10.30—Prelude, "Prelude in A Major," Southard; offertory, "Andante Con Moto," Hollins; anthem, "O Lord, Our Lord, How Excellent Thy Name," Rogers; postlude, "Postlude in G," Hosmer.

Evening, 7.30—Prelude, "Offertoire in A, Op. 37 No. 1," Batiste; solo, selected, Miss Nina Ruth; offertory, "Evening Quietude," Smith; anthem, "Twilight and Dawn," Speaks; postlude, "Allegro Moderato" Lemmens.

CHURCH NEEDED IN INDUSTRY

So Declares Rev. Irwin E. Deer, Supervisor of Surveys in Pennsylvania

"One of the msot vital issues before the public to-day is the industrial situation. Leaders of the church realize more and more, that the ideals and spirit of Jesus Christ must dominate industrial relations or there will be no satisfactory solution." Rev. Irvin E. Deer, the supervisor of surveys in Pennsylvania, of the Interchurch World Movement, made this statement to-day.

Mr. Deer has just returned from a trip to the western part of Pennsylvania, having visited Pittsburgh, Sharon and Farrell. As an indication of the new spirit in religious activity, the action of one of the State mission boards is significant, he said. This board contemplates the erection of a community building for work among foreigners, in an industrial community. Before proceeding however, with their plans, they have appealed to the Interchurch World Movement to make a survey from an interdenominational standpoint, to discover what ought to be done, what is now being done, and to aid them in their program. The churches are beginning to co-operate more cordially than ever before. They are determined that there shall be no unnecessary duplication of effort.

MEETINGS AT HECKTON

The special Evangelistic meetings held during the past week at Heckton M. E. Church, have progressed with a good, spiritual interest. Three persons have knelt at the altar of prayer. The following program of services will be carried out during the coming week each night at 7:30:

On Sunday night, Frank Gregory and his Gospel Crew from the Pennsylvania Railroad Young Men's Christian Association will again take part in the service. Mrs. J. W. Miller and Mrs. A. E .Rudy will sing a gospel duet.

Monday night W. J. Book will speak and Lillian Straw will sing.

Tuesday night, the Rev. George J. Smith, of Halifax will preach and Mrs. Arthur Stoner and Miss Mae Erving will sing.

Wednesday night, Rev. W. H. Zloeizig will preach and Viola McKissig and Margaret Douglass will sing.

Thursday night, Rev. Dr. E. A. Pyles will be the preacher and Mrs. Frank Smiley will sing and on Friday night the Rev. Dr. Clayton Smucker will preach and W. G. Garverich will be the soloist.

MEMORIAL PARK ADDITION
The Suburb Unparalleled.—Adv.

REFORMATION TONIC AT ZION

Dr. S. W. Herman to Emphasize Importance of Sixteenth Century Movement

Zion Lutheran Church will commemorate the beginning of the great Protestant Reformation of the sixteenth century to-morrow morning. The causes of the Reformation will be studied and the need to conserve its principles will be emphasized under the theme, "The Need of the Protestant Reformation." The regular schedule of the Sunday School will be followed in the afternoon. In the evening Dr. Herman will preach on, "Soul Growth." The mid-week service in addition to the regular Bible Study and devotional features will have a brief period given to the study of modern social movements. The Kugler Womens' Missionary Society will meet with Mrs. Haldeman, 223 Woodbine Street, on Friday evening.

The Poland Relief Committees in Zion have gathered a ton of clothing, etc., and a large sum of money to give relief to the need in that country.

Committees are being appointed in the church to conduct an every member canvass during Thanksgiving week. The Campaign will endeavor to at least double the benevolences of the Lutheran Church in this country.

WORMLEYSBURG CONGREGATION GREETS RETURNED PASTOR

Wednesday evening was observed as "Everybody-at-Prayermeeting-Night" by St. Paul's United Brethren congregation, Wormleysburg, in honor of the return of the pastor, Rev. A. B. Mower, for the third year. About eighty members were present. D. F. Mohn, class leader, presided. The pastor and family were presented with a magnificent bouquet of chrysanthemums by the flower committee of the Senior Christian Endeavor Society. The year just closed under Rev. Mower pastorate was one of the best in the history of St. Paul's United Brethren Church. Mrs. R. C. Sparrow, chairman of the social committee of the Senior Christian Endeavor Society arranged the program.

MEMORIAL PARK ADDITION
The Suburb Unparalleled.—Adv.

Church of the Brethren

Hummel Street

Elder Chas. D. Bonsack,
New Windsor, Md.

Elder Bonsack will begin Evangelistic services November 2, 11 A. M.

Song Service and Preaching, 4 P. M.

"Love Feast," 6 P. M.

Elder Bonsack is a man of large experience. His sound Gospel messages will do you good.

Bethlehem Lutheran Church
Cor. Green and Cumberland Streets
Services at 10.30 A. M. and 7.30 P. M.
CONDUCTED BY
The Rev. Luther Kuhlman, D. D.
OF YORK
IMPORTANT
Congregational Meeting Immediately After Morning Service

"Roosevelt As A Man"
Subject of a timely address to men (his birth