CARL BECK WILL BE BACK IN LINEUP WITH TECH SATURDAY--BIG BOXING BILL

THIS LOOKS LIKE BIG JOKE; WANT DEMPSEY TO GIVE WILLARD ANOTHER CHANCE

Chicago, Oct. 16.—There are two men who are eager to have Jess Willard enter the ring again and attempt to wrest the title from his conqueror, Jack Dempsey. One of them is Ray Archer, Willard's business manager, and the other is Tex Rickard, who promoted the Toledo battle. Tex believes the two men will draw again, contends that Willard can do much better the next time and declares he is willing to dig up a spot and talk business if Jess and Jack will consent.

Tex has not much hope of inducing Willard to go through a severe training grind again and take the short end of the purse just to get even with Dempsey, but he is ready and anxious to start the ball rolling if the fighters give him the word.

Over Confident

They argue that Willard was too confident, took reckless chances and was licked by a punch he took because he did not think he could be hurt. Now, that he knows better, they say, Jess would fight carefully, as he always did before, and perhaps do things to Jack after the latter, tired trying to accomplish what he did at Toledo when "Jess was holding his chin out for him."

Here is the way Archer talked about it when in Chicago recently:

"I don't know how Jess feels about it. I am on my way to see him now and will learn all about his plans. Jess has plenty of money and is all wrapped up in the oil business. He might agree to another fight but I haven't much hope. I know if I were Jess I surely would fight Dempsey again. I still think Willard can whip him to a certainty.

"Willard was in good physical trim at Toledo except that he neglected to harden his flesh. If his right eye had not closed up he would have been fighting yet. Dempsey was tiring fast and if Jess had been able to see him he would have kept on going. Jess would be sure to pickle his countenance for another fight.

Another Mistake

"Another mistake— Jess did not think he could be badly stung by a punch. He saw that left coming and did not try seriously to get out of the way of it. Also he would know better than that if they signed up again.

"Willard did not fight as he can fight. He chased after Dempsey in that first round and kept leading to him I never saw Willard do that before. That was what gave Dempsey a chance to shoot over that left. I disagree with the experts who claim that first body punch hurt Willard. It was the left to the chin that licked him. He did not recover until after the fight, and then it was too late of course.

"Jess is a great fighter and has a great fight left in his system. I would like to get him to start again if Dempsey will give him a match. Tex Rickard told me that he would promote it."

SNOODLES

By Hungerford

NEW YORK TO HAVE FOOTBALL

Columbia Will Get Into Grid Game Next Year; Many Eligibles

New York, Oct. 16.—When Columbia re-enters the football world on a large scale next Fall it is going to mean a much broader participation than was at first expected when the university authorities last week sanctioned unlimited competition. Lester C. Danielson, the graduate manager of athletics, announced last night that the number of students eligible for football beginning with the season of 1920 would be nearly three times as great as the number eligible during the present year.

Followers of the gridiron game, and particularly Columbia alumni, have come to realize within the last few days that for the first time since 1905 the city is to have "big league" games. Boston has had its Harvard teams and Philadelphia has had satisfactory games with the University of Pennsylvania, playing there locally, but since 1905, when the last big Columbia eleven was battling on the gridirons in this city, New York has had no place in football on a footing with the other big cities, with the exception of the occasional games between West Point and Annapolis, or other varsity elevens at the Polo Grounds.

More Students Eligible

Danielson said yesterday that whereas only about 700 students have been eligible for the game since 1915, when the game was resumed by Columbia students, there will be between 1,600 and 2,000 undergraduates available next year. For five years, including the present season, Columbia's strict regulations have not only prevented all students holding degrees from playing, but have actually kept outside the limits the majority of the members of the senior class. Those students who take three years in college and then enter one of the professional schools of the university, such as law, engineering, business, journalism, medicine or architecture, have been unable to play the game in their senior year or fourth intercollege on account of the "professional option" ruling. That left actually only the members of the second and third class eligible, since freshmen are not permitted on 'varsity elevens.

Marysville Wants Games For Saturday and Later

Marysville football team is anxious to arrange a game for Saturday at Marysville. Mail communications should be addressed to the acting manager, Haven Mutch, Marysville. Arrangements may be made by telephone with Chester Sheaffer at 194 on the Marysville Cumberland Valley exchange. The team weight averages 140 pounds.

LEWISTOWN BOWLING LEAGUE

Lewistown, Pa., Oct. 16. — A bowling league has been organized at the Burnham Y. M. C. A. The teams include workingmen and businessmen. The following are the teams:

Wheel Rolling Mill, Pattern Shop, Iron Foundry, Forge Shop, Tire Mill, Machine Shop, No. 1, Open Hearth No. 1, Steel Foundry No. 2, Test Department, Treating Department, Stores Department, Pennsylvania Railroad Businessmen, Logan Iron and Steel Company, Open Hearth No. 2. Three teams will bowl each night and there will be prizes of trophy cups and medals for the champions.

CAGE TEAM WANTS GAMES

Class No. 13, the Rev. B. F. Stevens Memorial M. E. Church, Thirteenth and Vernon streets, is planning to put a good basketball team on the floor this season, and is anxious to hear from any manager in the city desiring to schedule games. Charles A. Hiller has been appointed manager and he can be communicated with at 1242 Walnut street or by calling 2969W.

READING OLIVETS ON FLOOR

Reading, Pa., Oct. 16.—The Reading Olivets, Reading's only representative team, of all Reading boys, is again organized for the coming season with the strongest line-up of its long career. The players are: C. Rhoads, C. Gaul, F. Adams, forwards; E. Biecler, center; S. Trupp, I. Bressler and T. Gaul, guards. For games H. S. Reeser, manager, 100 North Fifth street.

WEST END TO PRACTICE

A final scrimmage is scheduled this evening for the members of the West End eleven in preparation for the contest with the Enhaut team on Saturday. The Enhaut squad is considered a formidable one, and should give the uptown boys a hard run.

Two years ago the combinations representing the same organizations met and West End came out on top by the small margin of a 7 to 0 victory.

FIGHT FANS TO SEE GOOD BOYS

Joe Barrett's Bill Tomorrow Night Promises Plenty Excitement

RUBE BENNETT

Steelton's next boxing show is tomorrow night. Harrisburg will play a big part in filling the Olympia to capacity. The show starts at 8.30 and with all boxers arriving early tomorrow, Manager Joe Barrett looks for the greatest exhibition ever given in this vicinity.

Two star bouts will feature the show. It cannot be denied that Billy Angelo, the Greek lightweight champion, and Billy Logan, the coalfield champion, crowded more real action into their six-round bout several weeks ago, than was ever seen in a local ring. With their bout stretched to ten rounds to-morrow night, it is sure some treat for local fans.

Good Semi-windup

The special bout between Rube Bennett and Bearcat Raymond, another coalfield slugger, is for six rounds. Neither has lost a bout since their first start. By fighting Jack McCarron, the classy middleweight off his feet, Raymond, proved his class, while the local boy proved his by stopping Soldier McGorty, and Butts Clarke, in two rounds each, in the star bouts at Lancaster. This will be Rube's first start where his local friends can cheer him.

Other Good Bouts

Another bout on the card, attracting considerable local interest, is between Black Gunboat Smith and Jim Duncan, a former Lancasterian, but now of Middletown. They meet in the second bout of six rounds, for the colored lightweight title of Pennsylvania. Duncan has met such men as Charlie Collins, Leo Houck, Johnny Gill, Terry Martin, during his palmy days, but claims to be in great condition to stop Smith's claim. Young Palmer, of Middletown, and Red Singer, of Dauphin, will open the show. Tickets reserved over the phone by calling Fairbank's store, Steelton.

Lebanon Valley Squad Is Given Blackboard Plays

Annville, Pa., Oct. 16.—None of Lebanon Valley's half hundred of football men were seen in togs last evening. Jupiter Pluvius held sway and Coach Paul Strickler was compelled to abandon even a light workout, which he had intended to give the players if the rain was not too heavy at the hour practice. However, he took his men into the college administration building and there gave them an hour's blackboard talk on the plays and formations which they have been rehearsing and are to rehearse in the scrimmaging. The 'Varsity eleven will be pitted each evening this week against the second team, which is particularly anxious to show its ability since its accomplishment at Palmyra last Saturday.

Donald Stouffer, the Steelton boy, who had his right knee badly injured in the scrubs' game at Palmyra on Saturday, is rounding into shape again although he may not be able to indulge in any scrimmaging for a week or more.

Camp Curtin Juniors to Play at Marysville

The football contest scheduled between the Camp Curtin Junior High School and the Hershey High School elevens on the Island grounds to-morrow afternoon has been called off, the management of the Hershey team canceling the match yesterday.

As a substitute for this game Coach Geisel has arranged a contest with the Marysville former High eleven, to be played at Marysville Saturday afternoon. The players are to figure in a scrimmage this afternoon

ACADEMY ALUMNI SCORES VICTORY OVER REGULAR TEAM; FORMER STARS WORK HARD

There may be some has-been athletes, but they are not in the Alumni of the Harrisburg Academy. This fact was proved yesterday when former football stars who have been prominent in college victories, and had their start at the Harrisburg Academy, got back in the game. They won over the Harrisburg Academy.

While it is true that the game was for practice only, and with a view to giving the Academy squad a hard drill, no real grid battle was fought any harder than that of yesterday afternoon on Academy Field. One point must not be overlooked at the start. Harrisburg Academy has some promising bunch this season.

On the Alumni team was a number of former stars who have not been in the game very lately. Others have had more recent experience, but never the less, the veterans worked together nicely. The Alumni team included "Shorty" Miller, the former Penn State star who has been keeping in form; Jackson Boyd, R. and W. Jennings, Comstock, D. Kunkle and Herman. Vance C. McCormick, who coached the alumni squad in preparation for the game, was on the field in civilian clothing directing the practice. The former stars had but two days' practice.

Two Accidents

There were two accidents. Fred Harry, playing end for the Alumni on the final play of the game received a fracture of his right arm. He was thrown under several players just when the whistle blew to stop. His arm had been broken sometime ago, and was not very strong. England, the star fullback for the Academy, received a badly wrenched ankle.

"Shorty" Miller made both touchdowns for the Alumni. Gregg was the star for the Academy eleven.

He caught five forward passes, on each occasion making a first down. One of them he took behind the goal line for the only touchdown that the team made. He was also on the job on the defense, making a number of tackles that halted advancing men.

First Kick-Off

"Shorty" Miller kicked off when the whistle blew to start. England received the ball and came back five yards and was downed. The ball went to Alumni on downs and "Jack" Boyd made eight yards through the center. He made a first down on the next play through center. "Shorty" Miller then carried the ball for a touchdown off-tackle, and then kicked the goal, making the score 7-0.

The alumni kicked again, Armstrong receiving. He ran back fifteen yards before downed. England lost five yards. Armstrong made six around right end and England made fifteen yards on a similar play. It was this play in which England was hurt and forced to retire from the game. Menger took his place. Menger gained five more yards but fumbled and lost the ball.

Alumni Scores Again

"Shorty Miller showed again that he was still in the game, making a twenty-yard run, and following with thirty more for a touchdown. He missed the goal, but the score was 13 to 0 in favor of the Alumni. The Academy eleven got into the game at this point and held the ball for sometime. The half ended without any further scoring.

It was in the second half that the Academy showed the best form. Academy kicked. Harry fumbled and Armstrong recovered the ball. Armstrong made two yards through guard and Menger ten more around end. On being tackled he fumbled and Moody, of the Alumni recovered. Herman made six yards, but Boyd lost on an end run, and the Academy got the ball on down. Armstrong gained six and Good lost five.

Academy Fumbles

Armstrong kicked to Stonesifer, who fumbled, and Gregg recovered and ran for twenty yards. Gregg then received a forward pass back of the goal line for a touchdown. Armstrong failed to kick the goal.

Academy kicked to Comstock, who was downed in his tracks. Gregg then threw Yingst for a ten-yard loss and Stonesifer lost five yards. Stonesifer kicked to Armstrong, who ran the ball for a gain of ten yards. The Alumni was off side, and then Armstrong made ten yards. The game ended just as Stonesifer kicked on the Alumni's last down. The summary:

Alumni.	Academy.
Stackpole, l. e.	Wallerstein, l. e.
Moody, l. t.	White, l. t.
R. Jennings, l. g.	Hendry, l. g.
W. Jennings, c.	Rouse, c.
Comstock, r. g.	Hottinger, r. g.
Robinson, r. t.	Hoke, r. t.
Harry, r. e.	Gregg, r. e.
Miller, q. b.	Armstrong, q. b.
D. Kunkle, r. h.	Loose, r. h.
Herman, l. h.	Morgenthaler, l. h.
Boyd, f. b.	England, f. b.

Substitutions—For Alumni, Stonesifer for Miller; Armstrong for Stackpole, Yingst for Kunkle; Academy: Ruhl for Wallerstein, Menger for England, Good for Menger. Referee, Bingaman. Umpire, Britch.

TALK BASKETBALL PLANS

Plans for the basketball season were discussed at a meeting of the Methodist Club, last night. It is planned to place a strong squad on the floor.

Owing to the fact that the club is without a home floor, its games will all be played in foreign cages. Manager Ernest Shuman has been at work for several weeks on the schedule, and has already secured several games. Teams desiring the attraction should communicate with him at 2538 Agate street, this city.

ST. MARY'S AT HIGHSPIRE

Because of a mix-up in the schedule, two contests having been arranged for the same day, Manager Zerance announces that the St. Mary's C. C. eleven, of Steelton, will meet the Highspire team at Highspire Saturday instead of going to York to play.

MIDDLETOWN'S NEXT SHOW

The Middletown A. A. Club is arranging another show to be held in the Liberty Band hall, South Swatara street, Monday evening, October 27. The manager is securing good boxers for the occasion.

Doughboy, Champion of Real Fighting Men

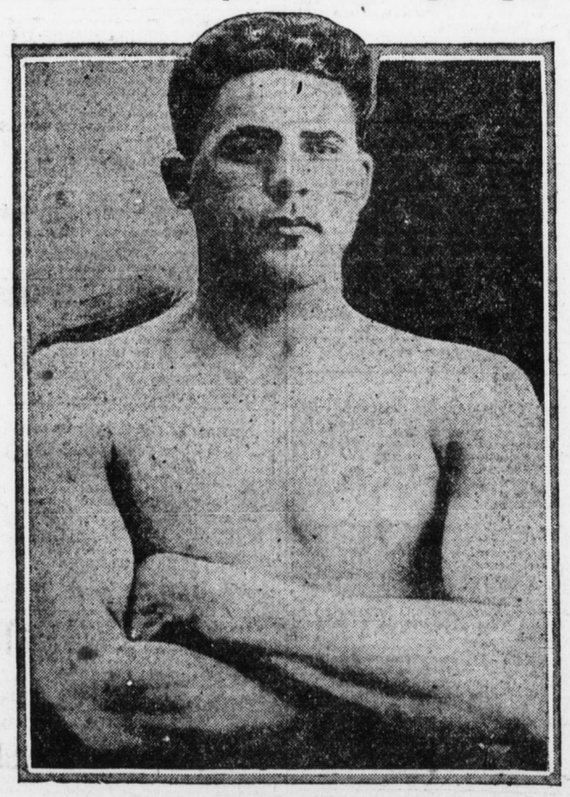

BOB MARTIN

This doughboy, Private Bob Martin, of the Ohio National Guard, is heavyweight champion of the world's fightingmen. He won his title at the inter-Allied games in Pershing Stadium, France, where 10,000,000 men had a chance to prove they were better men than he. Martin won the championship by knocking out Caughill, of Australia, in fifty seconds the same day Jack Dempsey got $27,500 for robbing Jess Willard of his crown. Martin's only reward was a medal presented by General Pershing himself.

CARL BECK IS BACK IN GAME

Has Been Nursing Injuries For Ten Days; Maroons Hard at Work

CARL BECK

Coach Smith sent the Technical High School squad through only a light scrimmage last evening in preparation for the contest with the Baltimore Polytechnic School on the Island Saturday afternoon. It was the first practice of the week, and because of the wet and slippery condition of the field Coach Smith was unwilling to take a chance with any of the players being injured.

After having been off the gridiron for ten days Carl Beck again donned his moleskins and was in the regular practice. He will be in the game Saturday afternoon. Word from Faculty Manager R. B. Watson is to the effect that the Monumental City eleven will arrive in the Capitol City, Saturday morning about 10 o'clock. The Tech student body will send a committee to escort the visitors to the principal points of interest in the city.

Captain Callis Right End

As was the case last Saturday when Chester played here, the right end of the team is captain. Captain Callis holds down the right wing for the Baltimore team.

The Tech tutor showed the Maroon players three new plays that will be tried out Saturday afternoon. Baltimore played Mercersburg a close contest last week, and there is no doubt to it but that the game Saturday will be the closest contested of the year. Tech will use the regular lineup, and it is possible that "Zip" Malick will be in condition to play an end position. The Tech band and cheer leaders will be on hand to enliven the occasion. The kick-off will be at 3 o'clock.

Lebanon Valley Eleven Includes Young Recruit Who Is One Big Surprise

Annville, Pa., Oct. 16.—One of the biggest surprises of the opening of the football season at Lebanon Valley College was the rapid development of Warren Fake, whose home is in Pine Grove, from an untrained athlete into a football player of 'Varsity caliber. When Fake came to Lebanon Valley College he had never played in a football game and had seen very few real games. When the call for football candidates was made he was one of the first to respond, and has been on the field for workout and scrimmage each evening since practice began.

His improvement was steady and when Coach Strickler was looking over his men to select the players for the opening game with Villanova, he picked young Fake to hold down the right guard position. Fake went into his first real game with pep and confidence and his playing was remarkable in view of the fact that he had never before participated in the pigskin sport. Fake also played in the game with Muhlenberg last Saturday.

Tramerick Club Is Ready For Basketball Contests

York, Oct. 16—The Tramerick Club, of York, has reorganized a basketball team for the coming season and the manager is at present working on a schedule. The team is desirous of meeting fast amateur teams in Harrisburg and vicinity. Many of the players, who formerly starred in High School circles, are well known in Harrisburg. The personnel of the team is as follows: Captain, Shetter; Blausser, Briggs, Loucks, Spangler, Bott and Thomas. Communications regarding games should be addressed to Philip G. Loucks, Tramerick Club, York, Pa.

Rutgers Captain Joins Yale For Rest of Season

New Brunswick, N. J., Oct. 16.—Captain Frank Kelly, of the Rutgers football team, who has been out of the game all this season, has been definitely lost to the team. He will enter Yale at once.

French, the great halfback, will not be back until the Syracuse game in New York on November 4. There will be no game this week, but Rutgers will play the New York Aggies here the following week. There was no practice for the Rutgers men, but Foster Sanford, the coach, has decided on a big shakeup in the line. He wants more speed and bigger men in the front line than the team has had this year. The backfield is badly crippled by the loss of Kelly and French, and Garrett also is in bad condition as a result of injuries.

The Aggies game on October 25 will be used by Sanford to try out a number of new men who have been showing up well in practice, but who have not had a chance to show their mettle yet in real competition.

Baptist Bowling League Has Exciting Contests

In the bowling league of the First Baptist church, Tuesday evening the Agoga Blue triumphed over Class No. 11. A feature of the game was the bowling of the two captains. A. Hocker, leader of Class No. 11, was high man of the evening. J. Deal, captain of the Blues, was off color, although he showed fast spurts of speed. The score, Agoga Blue, 1995; Class No. 11, 1824.

Standing of Teams

	W.	L.	Pct.
Men's Class	1	0	1.000
Agoga Blue	1	1	.500
Class No. 11	1	1	.500
Agoga White	0	1	.000

Melrose Has Two Games; Play Tech Scrubs Saturday

Games are to be played Saturday and Sunday next by the Melrose A. A. football team. That on Saturday will be with the Technical High School Scrub eleven on the island grounds. This will probably be played prior to the varsity contest, and starts at 1.30 o'clock in the afternoon.

The Sunday game will be with the St. Joseph's C. C., of Lancaster, to be played in the Red Rose City. All members of the Melrose squad have been called for practice to be conducted to-morrow evening at Nineteenth and Greenwood streets.

(Other Sports on Page 14.)

WORKING CLOTHES

Soft Shirts
Extra Trousers
Heavy Socks and Underwear
Overalls

Clothes that will wear at prices that won't empty your pocketbook.

W. C. Consylman & Co.
UNION MADE GOODS
1117 North Third Street

DO NOT WORRY ABOUT READY CASH YOUR CREDIT IS GOOD

COME in and be measured for your new Fall Suit or Overcoat, and pay at your convenience.

On our charge account system. Cash if you have it. Credit if you want it.

The best ready-mades cannot be compared to our made-to-measure hand-tailored clothes.

Over 400 patterns to select from. Come in and investigate.

STANDARD WOOLEN MILLS
Oldest Popular Priced Tailors in Harrisburg
103 N. Second St. 2 doors above Walnut Street Harrisburg
Open Evenings—Monday, Wednesday, Saturday.

THERE is a difference in price between a good used car and a poor one, but that difference is your protection

Cadillac-Hinton Co.
315 S. Cameron St.
Harrisburg, Pa.

One 1919 New Haines Seven Passenger—Excellent Value
PHONE 3392

Crossing A Bridge

BUILDING is a very simple matter—*on paper.* The real operation is different.

From the architect's plan to the finished house is like crossing a long bridge. It's awkward to get half way across and find one span missing—that you cannot get the flooring, say, until long after the roof ought to be finished.

Some day you'll build. If you want the work finished on time, see that the lumber comes from UNITED.

United Ice & Coal Co.
Lumber Department
Forster and Cowden Streets

When you puff up on a

King Oscar Cigar

You're getting a darn good smoke for the money. Care, brains, experience and the desire to do the right thing takes care of that.

7c at All Dealers

John C. Herman & Co.
Harrisburg, Pa.