WILSON REPLIES TO QUESTIONS OF LABOR COUNCIL

Declares Covenant Forum to Hear All Claims For Self-Determination

By Associated Press.

On Board President Wilson's Special, Sept. 17.—Setting forth publicly for the first time his interpretation of the League of Nations Covenant as it affects Ireland, President Wilson said in a statement today that the League would constitute a forum before which could be brought all claims for self-determination which are likely to affect the peace of the world.

"The Covenant would not bind the United States to assist in putting down rebellion in any foreign country," he asserted, "nor would it limit the power of this country to recognize the independence of any people who seek to secure freedom."

Replies to Council

He said Ireland's case was not heard at Versailles because it did not come within the jurisdiction of the Peace Conference.

The President's statement was in reply to a series of questions sent to him by the San Francisco Labor Council. It is understood that within a few days he will reply similarly to the questions put by other labor bodies regarding Shantung and the representation of the British dominions in the League assembly. Replying directly to a question as to his attitude toward self-determination for Ireland, Mr. Wilson said his position was expressed in Article eleven of the Covenant, under which it is declared that any member nation can call the attention of the League to any circumstances whatever affecting international relations which threaten to disturb international peace "or the good understanding between nations upon which peace depends."

Questions and Answers

The President's statement detailing the labor council's questions and his answers follow:

1—Under the Covenant does the nation obligate itself to assist any member of the League in putting down a rebellion of its subjects or conquered peoples?

Answer—It does not.

2—Under the Covenant can this nation independently recognize a government whose people seek to achieve or have achieved their independence from a member of the league?

Answer—The independent action of the government of the United States in a matter of this kind is in no way limited or affected by the Covenant of the League of Nations.

3—Under the Covenant are those subject nations or peoples only that are mentioned in the Peace Treaty entitled to the right of self-determination or does the League possess the right to accord a similar privilege to other subject nations or peoples?

Answer—It was not possible for the Peace Conference to act with regard to the self-determination of any territories except those which had belonged to the defeated empires, but in the Covenant in the League of Nations it has set up for the first time in Article 11 a forum to which all claims of self-determination which are likely to disturb the peace of the world or the good understanding between nations upon which the peace of the world depends can be brought.

4—Why was the case of Ireland not heard at the Peace Conference? And what is your position on the subject of self-determination for Ireland?

Answer—The case of Ireland was not heard at the Peace Conference because the Peace Conference had no jurisdiction over any question of that sort, which did not affect territories which belonged to the defeated empires. My position on the subject of self-determination for Ireland is expressed in Article 11 of the Covenant in which I may say I was particularly interested, because it semed to me necessary for the peace and freedom of the world that a forum should be created to which all peoples could bring any matter which was likely to affect the peace and freedom of the world.

Wilson Will Take Trip Today to the Stanford University

On Board President Wilson's Special Train, Sept. 17.—This afternoon President Wilson will take an automobile ride to Stanford University, but does not intend to speak there. On Thursday he will cross the bay to Oakland immediately after the luncheon and will take a ride to the University of California at Berkeley.

At Grants Pass, Ore., and several other places where his train stopped for a few minutes the President shook hands with the crowds which came out to meet him. Grants Pass and Glendale, Ore., each presented Mr. and Mrs. Wilson with a large door. A tag tied on the one pue aboard at Glendale was signed by "the citizens of Glendale," and read:

"As a token of our high esteem and appreciation of your devoted efforts for the benefit of mankind."

Robert T. Small, Washington correspondent of the Philadelphia Public Ledger, one of those hurt in Monday's automobile accident in Portland, was able to continue the trip with the President, and to-day was much better.

The body of Ben F. Allen, of the Cleveland Plain Dealer, who was killed in the accident, is being taken east by one of the secret service men at the direction of President Wilson.

Welfare Workers Who Left City During War to Be Honored at Big Jubilee

William Jennings, chairman of the general committee in charge of the Welcome Home celebration which will be tendered the service men of Harrisburg on September 28 and 29, said to-day that not only all soldiers, sailors and marines, but also all welfare workers who left Harrisburg for service will be included in the welcome.

Mr. Jennings has issued a call to all welfare workers such as Y. M. C. A. secretaries, Y. W. C. A. workers, Knights of Columbus secretaries, Jewish Welfare Board secretaries, Red Cross workers, and all who were in any way connected with the service of the Army to send their names to the Harrisburg Chamber of Commerce headquarters as soon as possible so that provision for them can be made.

Tech Pays Tribute to Fallen Heroes

At the chapel exerises of the students of the Technical High School this morning, Dr. Charles B. Fager, Jr., principal of the school, read a poem on Constitution Day written by one of the members of the faculty, W. E. Strawinski. Following the poem the entire student body stood at attention while the standard bearer held the stars and stripes ,and the oath of allegiance was sung by the members of the entire school. The poem is as follows:

CONSTITUTION DAY
September 17

The stalwart lads who left this pleasant hall
To fight the glorious fight of Liberty,
Marched on to triumph o'er the foe of all,
Crusading, trampled low autocracy.
To-day we hold in tender memory
These sons of Tech—and some who'll ne'er return—
The while we scan our dawn of history,
When patriot hearts, in valor strong and stern,
United wrote the doom of Tyranny.
The Constitution of the brave made free.
May we who gather here to-day now pause,
Salute the flag that blest our patriots' scars,
Vow new allegiance to our country's laws,
And hail in solemn pride Old Glory's stars.

Jacob H. Mayer Wins Nomination in Franklin

Chambersburg, Pa., Sept. 17.—Returns from 56 of the 66 districts in Franklin county indicate Jacob H. Mayer has secured the Republican nomination for sheriff.

Other Republican nominations, indicated by these returns, are: Register and recorder, B. Edgar Faubel; clerk of courts, Paul D. Tarner; county commissioner, Calvin Laughlin and Howard Poe with a probability of Harper Washabaugh overcoming Poe's lead; director of the poor, Jacob Lehman and Ira Wenger; district attorney, G. W. Atherton; auditor, John Foreman, and Joseph Sollenberger; coroner, Dr. J. H. Kinter; surveyor, J. R. McElroy.

Democratic nominations indicated by returns already in, are: Sheriff, Jacob F. Wingert; register and recorder, Captain Parker D. Skinner; county commissioner, Frank Harper and J. Milton Wallech.

Don't Suffer With Eczema Cuticura Soothes At Once

First bathe the affected part with Cuticura Soap and hot water. Dry and gently rub on Cuticura Ointment. This treatment not only soothes, but in most cases heals distressing eczemas, rashes, irritations, etc.

Soap 25c, Ointment 25 and 50c, Talcum 25c. Sold throughout the world. For sample each free address: "Cuticura Laboratories, Dept. 16F, Malden, Mass." Cuticura Soap shaves without mug.

BI-NESIA

Stops Indigestion In Five Minutes

or you can have your money back for the asking. If you suffer from gastritis, indigestion, dyspepsia—if food lies like lead in your stomach and you cannot sleep at night because of the awful distress—go at once to Geo. A. Gorgas or any other good druggist and get a package of **Bi-nesia** Tablets. Take two or three after each meal or whenever pain is felt, and you will soon be telling your friends how you got rid of stomach trouble. Be sure to ask for **Bi-nesia**, every genuine package of which contains a binding guarantee of satisfaction or money back.

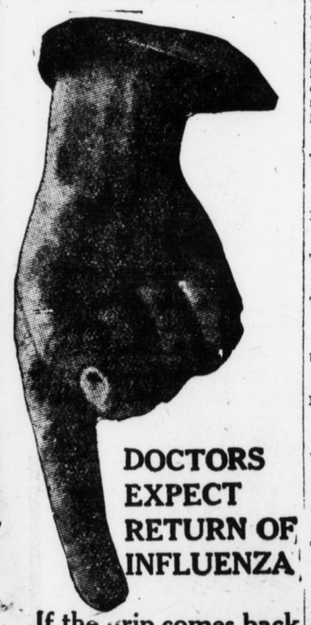

DOCTORS EXPECT RETURN OF INFLUENZA

If the grip comes back this fall, as doctors say it is likely to, be ready to fight off the germs by taking Father John's Medicine now to build new resisting power.

Remember, this pure food Medicine is guaranteed free from alcohol and dangerous drugs and has been successfully used for 60 years for colds, coughs and as a body builder.

STATE DEMURS IN EQUITY CASE

Asks For Early Argument in Charitable Appropriation Proceedings Today

Demurrer on the ground of multiplicity of subjects involved was filed to-day in the Dauphin county court by the Attorney General's Department in the equity action to restrain the fiscal officers of the State from paying appropriations to sixty-six hospitals and homes on the ground that they are sectarian institutions. The answer was filed on behalf of Auditor General Charles A. Snyder and State Treasurer Harmon M. Kephart and Deputy Attorney General W. M. Hargest petitioned for an early day for argument on the demurrer. A letter was also issued to people interested in the action by Mr. Hargest suggesting that each should be represented by his own counsel in which he says that the burden should not be put upon the State officers of defending the institutions "which are the beneficiaries of these appropriations." Separate answer was also filed to the action by the fiscal officials in which some thirty-three allegations are specifically denied.

The borough of Ashland to-day complained to the Public Service Commission against the continuance of the "skip stop" plan of the Schuylkill Railways Company, contending that it was established during the fuel shortage and that it should not be maintained.

Attorney General W. I. Schaffer to-day pledged his support to the movement of the National Association of Attorneys General in the campaign to reduce the cost of living, having received a letter from the association officials.

Governor Sproul to-day appointed Fred M. Sprout, Muncy, a trustee of Danville State Hospital.

SEARCH REVEALING HIGHER DEATH TOLL

[Continued from First Page.]

or damage to property. Each report from searchers, however, revealed the increasing magnitude of the disaster.

The great piles of wreckage strewn from one end of the city to the other may conceal numerous bodies, it is believed, and to-day hundreds of men were at work exploring them. Officials generally were agreed the death list would exceed 100, and some unofficial estimates placed it as between 200 and 300, with hundreds of persons injured or suffering from exposure. Estimates of the propery loss varied from $10,000,000 to $15,000,000.

The best available information here early to-day placed the known dead in Corpus Christi at 47. Seventy-seven bodies, all blackened and bruised, were reported to have been washed ashore last night on the north side of Nueces bay, upon which Corpus Christi is situated. Other points also reported the washing ashore of bodies during the night.

No Trace of Soldiers

Military officials were exerting every resource to-day to ascertain the fate of 20 or more soldiers who were washed out into the bay while the storm was at its height and of whom there has been found no trace. The men, members of Company I, Thirty-seventh Infantry and other regiments on border duty were at the government rest camp here for a week and furlough when the camp was washed away.

Captain B. M. Egeland, of Webster, S. D., camp commander, was drowned during the storm and his wife also is believed to have lost her life.

Attempts were being made to-day to rig out several sail boats to cross Nueces bay to rescue 25 persons who are reported in desperate straits at White Point.

Refugees Starving

A message was brought into Corpus Christi to-day saying 25 bodies were at White Point and that 25 refugees there were starving.

Many strange incidents are coming to light as the story of the storm unfolds.

Find Baby Alive

After floating on the open bay more than two days, a ten-months old baby was hauled ashore late yesterday, fastened to a raft. The baby was alive and in fairly good condition.

A fisherman of Rock Port, named Biggins, was carried across Puerto bay, and more than half way to Sinton over the plain. Biggins said he left Rock Port in a skiff Sunday, but was soon adrift, with nothing but a life belt which carried him until he was enabled to climb upon a house top which came in his path. Escaping from the chilly waters was little relief, however, for sharing his raft were a number of large rattlesnakes. A tree top with several additional reptiles drifted against the house top, and Higgins fought for hours before he dislodged them with a piece of timber.

Corpus Christi, Texas, Sept. 17.—Forty-seven victims of the tropical hurricane which swept over Corpus Christi and this section early Sunday morning had been brought to the temporary morgue in the county courthouse last night. In addition to the deaths in this city, fifty-six were reported dead in the vicinity of Portland, across Nueces Bay from Corpus Christi.

With the death list mounting and the property loss now placed in the neighborhood of $10,000,000, the people of Corpus Christi to-day seemingly were just coming to a full realization of the catastrophe through which they passed. Every industry in the city is prostrated, business is at a standstill, communication of all kinds demoralized and the food and housing problem acute.

Dallas, Texas, Sept. 17.—A staff correspondent of the Dallas News sends the following dispatch under date of Sinton, Texas:

"Seventy-seven bodies, black with oil until some could not be identified, were washed ashore on the north side of Nueces bay to-day.

"Of the seventy-seven bodies recovered from this side of the coast country to-day, thirty-eight were taken from West Portland, twenty-nine from White Point, nine from Sinton and one from Odem."

State machinery for the relief of storm sufferers was completed late Tuesday by Governor Hobby, who ordered units of the Texas National Guard to relieve Federal troops, in charge of the situation at Corpus Christi, as quickly as transportation could be arranged. The Governor issued a proclamation urging prompt contributions of money and supplies.

Three relief trains reached Corpus Christi to-day with food, bedding, clothing and medical supplies for the thousands of homeless and stricken residents, and other trains were en route. Two relief trains were repored stalled by washouts at Alice, Texas.

Seven scout airplanes were ordered from San Antonio to go to Corpus Christi and find suitable landing fields for larger planes which may be used to transfer supplies from stalled trains.

Latest estimates placed the property loss in Corpus Christi at $10,000,000, and meager advices indicated the damage at Port Aransac would be very heavy. Rescue workers faced a tremendous task of clearing the debris-blocked streets, and a steady rain which set in at noon yesterday turned the streets into mud.

RHOADS IS CHIEF MARSHAL OF PARADE

[Continued from First Page.]

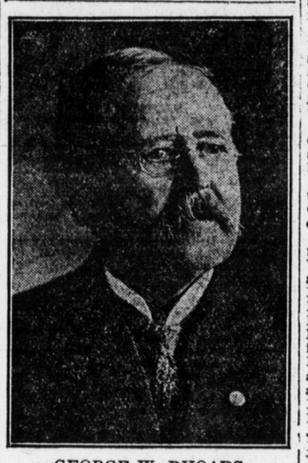

GEORGE W. RHOADS

select his own chief of staff and aids.

The committee has outlined in conjunction with Mr. Rhoads a purely military parade plan in which the veterans of other wars and the Harrisburg units of the Reserve Militia will be invited to be the escorts to the veterans of the World War. The details will be worked out at a meeting of the committee to be held later in the week with Mr. Rhoads.

The parade committee is composed of Charles E. Covert, chairman; Boyd M. Ogelsby, secretary; Arthur H. Bailey, A. Boyd Hamilton and Carl K. Deen.

MUIR AHEAD

Warren, Pa., Sept. 17. — Thirty-six of fifty-three precincts in Warren county early to-day gave William Muir a lead of more than 500 over Munson for the Republican nomination for sheriff. Addison White was practically nominated for county treasurer, defeating A. R. Black. Lowe and Ward are winners to-day in a five-cornered race for two Republican nominations for county commissioner.

TWO LEAD TICKET

New Castle, Pa., Sept. 17. — G. T. Weingartner and S. L. Huey led the Republican ticket in a field of eleven candidates for county commissioners, two to be elected in Lawrence county. C. Lee Horner was nominated county treasurer over Charles C. Harry, with a majority of 1,000 votes. With forty precincts heard from John B. Haley leads Ralph M. Campbell in the prothonotary nomination fight.

STAUFFER WINS

Reading, Pa., Sept. 17. — It was only definitely decided to-day that John K. Stauffer had been named as the Republican nominee for mayor over three competitors. His unofficial majority is 64. Mr. Stauffer is at present a councilman, and for 15 years before that was the Washington correspondent of leading papers.

ROUTE FOR HILL CARS AND BRIDGE PLANS UP

[Continued from First Page.]

considered and the whole proposition advaned so that when the contract is let after the bid opening on Tuesday there will be an understanding.

President Frank B. Musser and Engineer Moist, of the Railways Company, had four plans for rerouting of cars, the one being most favored being for use of Market street to Fourteenth and a temporary track on Fourteenth street to reach State street and the Penbrook, Progress and Linglestown line for east bound cars and the use of the track in Thirteenth street between State and Market streets for west bound cars. This would place the traffic now going over State street bridge on Market street from the Square to the brow of the Hill. This plan will be submitted to Highway Commissioner Lynch, for presentation to Council.

Go Over Plans

President Musser who went over the plans with Arnold W. Brunner, the architect; J. E. Greiner and R. E. Pering, engineers, and George A. Shreiner, State officer in charge of the work, also had a plan for a line on Herr street from Seventh to Nineteenth and thence to State, which will probably be a permanent extension of the system eventually. State engineers did not look with favor on the plan for a single track on the approach. There was also a plan for two tracks on Thirteenth street discussed. The temporary plan will be effective until the bridge is finished and Mr. Greiner said that it would facilitate work of bridge construction and keep traffic away from the operation. The city's memorial will not be built until the bridge is finished. The question of the approach at the pylons and the matter of costs will come up later. The Pennsylvania railroad details include alignment, overhead clearance on arches, additional room, piers and other matters.

Trolley Companies After Sight-Seeing Line

Application for approval of a charter for the first "sight-seeing" auto tour to come before the Public Service Commission brought objections to-day from the Philadelphia Rapid Transit, Lehigh Valley Transit, Stroudsburg Traction and Easton Transit Companies. The applicant is the National Auto Tour Company, of Nazareth, which proposes to run tours from Philadelphia to Delaware Water Gap and pick up parties along the road or to carry people to and from work. The companies contended that there would be no schedule and that it would be a new kind of common carrier. Objection was also made to any freight handling. Applications were made to-day for certificates for auto bus lines to run across country from Lewistown to State College and from Greencastle to Mercersburg, for consolidation of water companies in the Easton district and for new trolley fares in the New Castle district.

COMMUNITY FETE IN OAK WOODS

Bellevue Park Association Enjoys Out-Door Events With Dancing After Dusk

There's nothing like a community club to get all the folks of a neighborhood interested in each other and their locality, and so the fourth annual picnic of the Bellevue Park Association held yesterday afternoon in the Oak Woods was a most delightful and friendly event.

Over a hundred residents and property owners of the vicinity gathered for the outing. There were games for the children, tennis, quoits, baseball for those who enjoyed them and the women busied themselves in various ways.

A general supper was served under the trees and there was music and a big bonfire that blazed up beautifully as the night came on.

After dusk many of the folks went to the home of Mr. and Mrs. George Doehne and had a little dance.

Among those attending with their families were Dr. and Mrs. B. E. Wright, Mr. and Mrs. John T. Olmsted, Mrs. Elizabeth Wilson, Mr. and Mrs. Walter Spahr, Mr. and Mrs. Harold Hipple, Mr. and Mrs. I. T. Bowman, Mr. and Mrs. Lucien B. Notestine, Mr. and Mrs. I. R. Robinson, Mr. and Mrs. Adam Houtz, Mr. and Mrs. George Jacobs, Mr. and Mrs. Walter E. Dietrich, Mr. and Mrs. Nathan E. Hause, Mr. and Mrs. Miller L. Kast, Mr. and Mrs. Fred B. Aldinger, Mr. and Mrs. John E. Hemperly, Mr. and Mrs. Rufus W. McCord, Mr. and Mrs. William Russ, Mr. and Mrs. Frank Gordon Fahnestock, Mr. and Mrs. George Doehne.

Mr. and Mrs. Louis F. Haehnlen, Miss Anna Taft, Miss Laura Chaney, of Boalsburg, Md.; Mrs. Terry and son, Miss Young, Miss Helen McFarland, Mrs. Edmundson, Mrs. J. J. Thomas, Mrs. Thomas A. Woods, William P. Miller, Mr. and Mrs. Paul Voorhees, Miss Gladys Voorhees, Miss Hoffman, Honora Leon, the Misses Zeiders, Miss Mabel Vaughn and a number of younger children.

RED CROSS EXTENDS ITS HOME SERVICE

[Continued from First Page.]

has done for the war-stricken refugees of the invaded countries of Europe.

It was a new idea in Red Cross work, and it required sanction from headquarters before it could be put into effect, but Mrs. Jennings did not hesitate either for lack of authority or over the fact that the duties she proposed to undertake would require endless work and constant effort on her own part and for her associates. She saw the need; that was enough to prompt her motherly heart to act.

So a letter was written to the Pennsylvania headquarters, asking permission to extend the home service work to persons outside the Federal war service zone, and the answer came back promptly that the American Red Cross noted with interest the pioneer work the Harrisburg Chapter proposed to undertake, and extended to it full authority to go as far as it liked.

Like the Widow's Cruse

The next step was to procure an appropriation for the work, and the Chapter set aside $300 for the experiment.

"It was like moving in the dark," said Mrs. Jennings to-day. "We had to map out an entirely new field of activity, and $300 seemed like a tiny sum under the circumstances. But our fund has been like the widow's cruse. It is almost as large now as when we started some months ago, notwithstanding that thirteen cases, many of them requiring major surgical operations and prolonged hospital care, have been treated or are about to be. When we need money for some such case it is always forthcoming from some one of the good people of Harrisburg, and so we are going right ahead, knowing that somehow the expenses we incur will be met. We are glad that Harrisburg Chapter is pioneering in this direction and hope to see the work extended to all parts of the country."

Mrs. Jennings paid a high compliment to Miss Ringland, the secretary, upon whom much of the detail falls. She it was who arranged a conference of influential Red Cross workers of Dauphin county as far east as Hummelstown and Linglestown, the whole upper end, the West Shore towns and Perry county, which constitute the Harrisburg district, and every one who attended was instructed to look out for cases requiring medical attention or any other kind of home service in their localities. The result has been remarkable.

Mrs. Jennings, Miss Ringland and Miss Mary Kelker have personally visited every home reported, and in some cases had to make three or four trips before they were able to accomplish what they set out to do. Mothers either could not see their children taken to a hospital, or the motives of the visitors were misunderstood, or the children themselves were opposed. These and other obstacles had to be overcome, but slowly the kindly, motherly attitude of the Red Cross workers won the day, and the work has been made a great success.

The same loving consideration that has promoted the service is responsible for the withholding of all names of those benefited. But of the cases and the results, Mrs. Jennings and Miss Ringland will talk by the hour.

Some of the Cases

One of the first cases reported was from the lower end of Perry County. There Mrs. Jennings and Miss Ringland found a little child suffering from terrible burns, her face disfigured, her eyes slowly failing and her arms stiffened so she could not move them from the elbow down. Bright of mind, attractive of manner and cheerful of disposition, this little sufferer is now one of the model patients in a great hospital at Philadelphia, where her sight is being restored, the awful sores on her face are being healed and she is able to move her arms. Under her pillow is a little pocketbook and a mirror, which are her treasures. For weeks the nurse did not know she had the looking glass, which the little girl had concealed to watch her own progress toward recovery, and every sign of improvement has brought with it fresh cheer and encouragement.

"You are much better, Myrtle," said Mrs. Jennings on a recent visit.

"Oh, I know I am," said the little child. "Every day I examine my face, and some time I hope to be pretty again, like other little girls."

The Next Trip

Mrs. Jennings, Miss Ringland and Miss Kelker will make another trip to Philadelphia on Friday of the present week, taking with them the lame lad of Elizabethville and those others enumerated at the beginning of this article.

Hilda a Lovable Child

Meantime, life is being brightened for the little lady of Small Valley who wants to be able to walk and go to school. The other day Mrs. Jennings took to her home a blackboard, a desk, a set of block letters and a series of puzzle pictures. Now Hilda, for that is her first name, is able to tell all her letters and to write her name. Hilda has an exceptionally bright mind. She can do fancy work and embroidery, and she draws all of her own designs, which are of unusual merit. Now, through the kindness of Miss Kelker, she is learning beadwork and greatly pleased with her progress. Hers is a lovable disposition and the Red Cross workers are very fond of her.

Others whom Mrs. Jennings and her assistants have helped are a 9-year-old lad of Williamstown, an orphan victim of infantile paralysis, who has received braces for his legs and spine, and alcohol for rubbing and milk daily out of the funds of the Red Cross; a 9-year-old girl of Williamstown, orphaned by the influenza, furnished with glasses and throat operation performed; helpless family in Duncannon tided over illness; Wiconisco child whose eye was pierced by scissors two years ago, treated at hospital and spectacles provided; widow and family provided with monthly sum at Lykens, father having died of flu; Perry county man, supporter of six, losing his sight, taken under treatment with possibility of saving eyes; Landisburg soldier, wound never healed, given hospital treatment; Lykens child, aged 11, infantile paralysis victim, Red Cross furnished examination and braces; child, aged 12, poorly developed, under-nourished, rheumatic, treatment provided.

Young Girl Saved

But even more interesting is the case of Miss Blank, a Harrisburg girl, deserted by her guardians, discouraged and headed for the street, who is now in college and in the way of making a great success.

The Red Cross took her in, her only support being a soldier then in the service of his country and not yet discharged, and made her a clerk in the offices. A prominent Red Cross woman saw possibilities in her and provided for her education in college. That was more than a year ago. Last spring she finished her freshman year second in her class, and is out for first place this year. The Red Cross is her new guardian and the three women who placed her in the way of getting an education she writes to as her "three mothers."

"Don't you think this kind of work well worth doing?" asked Mrs. Jennings, in relating the incident. "Don't you think the public will support it? We are happy to be the pioneers in this branch of Red Cross activity. We hope that other chapters will follow and that funds will be provided so that we may enlarge our work."

Evans Case Is Laid Over For a Month

Owing to absence of Secretary of the Commonwealth Cyrus E. Woods, who was prevented from attending the September meeting of the State Board of Pardons by illness, the Board to-day continued the applications for commutation of death sentences of three murderers. Such cases are considered, as a rule, when the entire membership of the Board is present.

The cases continued were those of Robert Loomis, Northampton; William Evans Dauphin, and Lewis Page, Fayette. Several other continuances were granted and the list will be considerably reduced. The decisions will be announced to-night.

MRS. DOLLIE S. FAIRCHILDS

Mrs. Dollie S. Fairchilds, 1235 Derry street, died this morning at the Harrisburg Hospital from appendicitis. She is survived by her husband, Charles D. Fairchilds; two brothers, John W. and George Z. Gray, and three sisters, Mrs. P. C. Dalmus, Mrs. M. B. Rockwell and Mrs. K. F. Bogner. The body may be viewed on Friday evening. Private funeral services will be held from the home of her sister, Mrs. Katherine Bogner, 2708 Main street, Penbrook, conducted by the Rev. Mr. Miller, of the Westminster Presbyterian Church. Burial will be in the East Harrisburg Cemetery.

Horlick's the Original Malted Milk. Avoid Imitations and Substitutes

HERSHEY ADDS NEW BUSINESS

Creamery Company Begins Manufacture of Chocolate For Wholesale Trade

Eli N. Hershey, of the Hershey Creamery Company, told the members of the Harrisburg Rotary Club last evening at the meeting in the Y. M. C. A., that his company has embarked on the manufacture of chocolate bars. At present the company is manufacturing only in tenpound bars for the wholesale trade, but as soon as machinery can be procured chocolate will be turned out by the Hershey Company for the retail trade. Mr. Hershey distributed samples of his confection last evening and the Rotarians were unanimous in pronouncing it the "best ever." The club members were Mr. Hershey's guests and enjoyed ice cream and what tasted very much like fresh strawberries put up by the creamery company. S. S. Rutherford catered.

It was quite a Hershey evening, the ex-president of the club being chairman of the committee on the philosophy of Rotary, and having as his assistants E. S. Herman, William S. Essick, W. M. McCord and S. S. Rutherford, put on a little program of Rotary instruction that was very pleasing to the members of the club and educational to the new members. Mr. Hershey, Mr. Essick and Mr. Herman were the speakers.

Captain George F. Lumb, head of the State Police, threw a scare into the club when he threatened to resign because "John Olmsted had alleged that he, as head of the State Police, had been heard talking politics," and as the Captain is one of the most popular members of the organization the Rotarians were all "het up" over the incident until it was discovered that the date the resignation was to take effect was not October 1, 1919, but October 1, 1999. It was sidetracked midst the laughter of the club members.

ENTERTAINS AT DINNER

Mrs. J. G. Church, of 2005 North Sixth street, entertained at dinner yesterday in honor of a party of motorists including Miss Margaret Adelia Haldeman, of Robesonia; Mrs. Frederick Kline, of New York; Mr. and Mrs. E. R. Schreck and Miss Rebecca Schreck, of Reading. Three were twelve guests to meet Miss Haldeman who is going to Atlantic City with her family for a permanent residence.

Warner's Safe Pills

have been the ideal Family Laxative for 40 years—a guarantee of reliability. Gentle in action, they are entirely free from injurious drugs, and are intended especially for constipation, biliousness, indigestion, torpid liver or inactivity of the bowels.

Your druggist sells them.

Warner's Safe Remedies Co., Rochester, N. Y.

PENNSYLVANIANS 1,000,000 STRONG

Are Now Taking Tanlac the "Master Medicine"

Some of the best-known men and women in this very town and community have publicly testified to the powers of this great health-compelling remedy—Tanlac, in overcoming nervousness, indigestion, debility, lost appetite, sleeplessness, catarrh, backache and derangements of the stomach, liver and kidneys. Tanlac gets right down to the seat of the trouble—it builds up the system, vitalizes the blood, promotes digestion, creates a healthy appetite and brings back color to the cheeks and the sparkle of health to the eyes. Sold here by all leading druggists.

Old Age Deferred

BY DR. LEE H. SMITH.

Business men who must speed up the works and make business boom during these days—after the war—must recognize the necessity of keeping fit. When mind is befogged, when you have dull headaches or feel logy, when not "up to snuff," keep the bowels free with a mild laxative. In the morning take a tepid sponge bath (cold water may be used if it does not chill), follow with a brisk rub down; a sufficient "setting up" exercise in good air until you are in a warm glow. Have you tried it lately?

Don't let the poisons accumulate in the intestines either, but try a dose of castor oil the first thing on arising, or a pleasant laxative occasionally, such as one made up of May-apple, aloin and jalap, rolled into a tiny sugar-coated pill, and sold in every drug store as Dr. Pierce's Pleasant Pellets. Then a cup of hot water before breakfast, and you'll feel better than a king! If you continue in life thus, you can pass a Life Insurance examination at sixty.

If you wish to prevent old age coming on too soon, or if you want to increase your chances for a long life, you should drink plenty of soft (rain) or distilled water daily between meals. Then procure at the drug store Dr. Pierce's Anuric (anti-uric-acid). This "Anuric" drives the uric acid out and relieves backache and rheumatism, as well as kidney trouble. Anuric dissolves uric acid as hot tea dissolves sugar.

Work Harder and Save More

THAT sums up the views of some of the leading financial authorities as to the best means for bringing down prices.

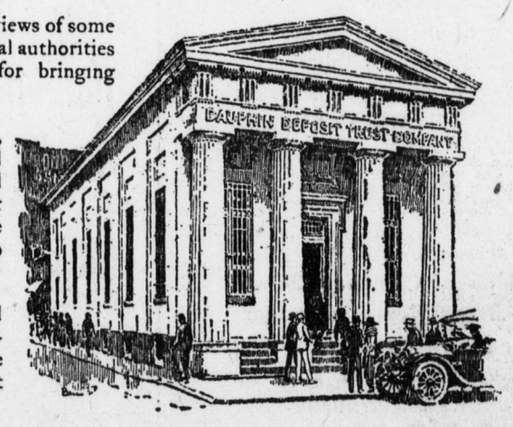

Hon. W. P. G. Harding, Governor of the Federal Reserve Board, has issued a statement to the effect that the remedy for the present situation is to "work and save".

In other words, increased production through industry and thrift is one remedy for the high cost of living.

The Dauphin Deposit Trust Company now has a Savings Department and invites savings accounts, upon which it will pay interest at 3% a year, compounded semi-annually.

Every member of your family ought to have a savings account. Even if you already have a savings account, start another one with this strong old institution for yourself or for someone in whose welfare you are interested.

Dauphin Deposit Trust Company

MEMBER FEDERAL RESERVE SYSTEM

Harrisburg, Pa.