# BARNETT LEADS IN HARD FIGHT FOR JUDGESHIP

## Perry County Majorities Expected to Be Increased by Late Returns

**New Bloomfield, Pa.,** Sept. 17.—**James** M. Barnett, of New Bloomfield, won the election to the president judgeship of the forty-first judicial district of Perry and Juniata counties at yesterday's primaries by polling more than fifty-one per cent. of the total vote cast.

With but one of the fifty-one districts in the two counties missing, Barnett has a lead of 454 over Jeremiah N. Keller, of Mifflintown, the present incumbent. The one district missing, Toboyne township, Perry county, is a small one and is expected to aid in increasing Barnett's lead.

**Favorite Son Contest**

The contest throughout has been a "favorite son" fight with Perry county backing Barnett tooth and nail and Juniata doing the same for Keller. Barnett secured a lead of 1,448 over Keller in his home county, while Juniata could give Keller only a lead of 994. The figures are:

| | Barnett | Keller |
|---|---|---|
| Perry | 2,801 | 1,353 |
| Juniata | 683 | 1,677 |
| Total | 3,484 | 3,030 |

Majority, 454

Barnett has been a lawer in Perry county for many years. In the judicial campaign of 1900, he gave undivided support to James W. Shull, of New Bloomfield, who was elected on the Republican ticket. Barnett himself was a candidate for the judgeship of the district at the last election before the nonpartisan feature was introduced into the judicial campaign. Running on the Republican ticket, he was defeated by William N. Seibert, of New Bloomfield, a Democrat, who had the endorsement of the temperance forces which at that time were waging an active fight in the county.

Keller was appointed to the bench two years ago by Governor Brumbaugh. He succeeded Judge William N. Seibert, deceased.

**Many in Field**

The county commissionership on both parties, with eleven Republicans and six Democrats seeking the two nominations of their respective parties, was keenly fought out and, next to the judgeship, more interest was expressed in this campaign than in any other in the county.

William C. Smith, of Madison township, and McClellan Woods, of Wheatfield township, have won the two Republican nominations, it is believed. Both have good-sized leads in the returns from twenty-nine of the thirty-two election districts. Harry Shellehamer, of New Bloomfield, is running third and may be able to win out over Woods. W. G. Loy, of Newport, and G. W. Meck, of Wheatfield township, have won the Democratic nominations, with Loy leading. A. D. Neidigh, of Jackson township, is running third.

No contest was had in any of the other county offices. Republicans who have won offices without dispute are: Paul R. Flurie, of Newport, sheriff; James M. McKee, New Bloomfield, district attorney; William F. Swartz, New Bloomfield, register and recorder; James A. Noell, Toboyne township, county treasurer; S. A. Shope, of Marysville, and E. M. Wilt, Madison township, directors of the poor; S. Maurice Shuler and Nelson I. Zeigler, Duncannon, county auditors; Newton F. Evans, of Loysville, won the Democratic nomination for county sheriff without dispute, and David K. Heckendorn, of Saville township, wins a Democratic nomination for director of the poor in like manner.

Charles E. Burd, Wheatfield township, won the Democratic nomination for county treasurer, through the "sticker" method. Burd filed his nomination papers too late to get his name on the ballot, but is believed to have won out through the employment of the "sticker" method.

The Democrats had no candidates in the field for either the nomination for district attorney nor register or recorder, and neither party was able to put a candidate in the field for county surveyor and county coroner nominations. For all of these vacancies, nominations are believed to have been made yesterday through the writing in of names. Just who will be the nominees will be undertermined until the official returns are compiled. Dr. George W. Gault, of Marysville, who has served one and part of another term as coroner, is running strong for the nominations of both parties.

**Marysville,** Pa., Sept. 17.—In the heaviest primary vote cast in Marysville in recent years, Milton C. Dick and John W. Ensminger won the Republican and Democratic nominations, respectively, for chief burgess of Marysville.

Around this fight the greatest interest in the local primaries centered, two candidates being in the field.

Dick won out over Fred C. Hamilton, while Ensminger downed the present incumbent, Amos M. Fisher. Dick had 104 votes to 88 for Hamilton, while Ensminger polled 81 votes to 42 for Fisher.

Contests were had for only one other Republican office, that of auditor. Candidates were nominated with the following vote: School Director—John L. Hain, Sr., 157; W. L. Roberts, 170. High Constable—J. L. Carmichael, 181. Constable—T. H. Fenicle, 186. Judge of Elections—W. H. Kocher, 192. Inspector of Elections—John Westfall, 187. Assessor—W. S. Fortenbaugh, 157. Council—C. L. Davis, 179; H. O. Sadler, 171; F. W. Geib, 171. John L. Hain, Jr., won the auditor nomination over R. N. Hench, the vote being 100 to 84.

On the Democratic side, Alfred D. Flickinger and John Hipple won the four-year nominations for Council. For the two-year nomination there is a tie between Arthur E. Benfer and Russell B. Wheeler, each having polled 69 votes. Leroy Stees is certain of defeat, having secured but 47 votes.

**Write In Names**

For the Democratic nomination for auditor, Paul L. Ellenberger won over C. W. S. Ensminger, 94 to 27. For School Director, H. J. Deckard, the only nominee whose name was on the ballot, polled 111 votes, J. H. Bratton earned the right to have his name appear on the ballot, when five voters wrote his name in. There was a scattering vote for a number of others.

S. H. Nace won the inspector of elections office over Paul E. Stees 52 to 38. J. O. Albright was nominated for constable with 99 votes, compared to 26 for J. S. Boyer. W. T. Whitmyer won the high constable nomination without dispute, polling 113 votes. H. R. Raisner had 123 votes for judge of elections and James L. Halbach had 116 for assessor.

While no candidates appeared for County Coroner, Dr. G. W. Gault, of this place, polled a strong local vote on both parties, and promises to secure at least one of the nominations. The Republicans gave him 15 votes and the Democrats gave him 16. Dr. Charles R. Snyder, also of this place, received votes of both parties, 13 Republicans and 6 Democrats casting ballots in his favor. George W. Herman, first baseman on the Marysville team of the Dauphin-Perry League, received one vote on the Republican ticket for this office.

James M. Barnett, of New Bloomfield, received a majority of 86 for the President Judgship over Jeremiah N. Keller, of New Bloomfield, John W. Keller, of Rye township, and McClellan Woods, of Wheatfield township, received big votes for the Republican County Commissionership nominations in a big field of candidates. W. G. Loy, of Newport and G. W. Meck, of Wheatfield township, lead the Democratic field by a wide margin.


# RIGG'S DISEASE OF GUMS

**Don't Lose Your Teeth. Make Diseased Gums Healthy and Teeth Tight With This New Prescription. Instant Relief**

If you have Pyorrhea or Riggs Disease and your teeth are loosening or if your gums are receding or are sore and tender, inflamed or bleeding, spongy or flabby, or if they discharge pus, do not give up in despair and decide that you must have your teeth pulled and wear a set of false teeth all your life.

A prominent New York Dentist has discovered a new prescription—Epithol — which works wonders in just such cases and it is sold here in Harrisburg in one ounce jars by H. C. Kennedy, Geo. A. Gorgas and other leading druggists on an absolute guarantee that unless it corrects your trouble and makes your gums sound and healthy and teeth tight, the money you paid for it will be refunded.

Scores of people in Harrisburg are using Epithol now and say it is wonderful. Glen Stiner says: "My gums were sore and badly inflamed. I used Epithol a short time and all soreness disappeared and my gums are healthy and well." Epithol works quickly. Its promptness, certainty and ease in overcoming diseases of the gums are a revelation to those who try it.

# TRY MAGNESIA FOR STOMACH TROUBLE

**It Neutralizes Stomach Acidity, Prevents Food Fermentation, Sour, Gassy Stomach and Acid Indigestion.**

Doubtless if you are a sufferer from indigestion, you have already tried pepsin, bismuth, soda, charcoal, drugs and various digestive aids and you know these things will not cure your trouble—in some cases do not even give relief.

But before giving up hope and decided you are a chronic dyspeptic just try the effect of a little bisurated magnesia—not the ordinary commercial carbonate, citrate oxide or milk, but the pure bisurated magnesia which you can obtain from practically any druggist in either powdered or tablet form.

Take a teaspoonful of the powder or two compressed tablets with a little water after your next meal, and see what a difference this makes. It will instantly neutralize the dangerous, harmful acid in the stomach which now causes your food to ferment and sour, making gas, wind, flatulence, heartburn and the bloated or heavy, lumpy feeling that seems to follow most everything you eat.

You will find that provided you take a little bisurated magnesia immediately after a meal, you can eat almost anything and enjoy it without any danger of pain or discomfort to follow and moreover, the continued use of the bisurated magnesia cannot injure the stomach in any way so long as there are any symptoms of acid indigestion.


# *FANS AWAIT UMP'S CALL TO START FOURTH GAME ON H. A. C. FIELD TOMORROW*

Indications to-day are that the attendance at to-morrow's game between the crack West End and Marysville teams in their championship series will attract fully as many persons to the old H. A. C. grounds in Island Park as did the third contest of the series last Saturday. The game will start promptly at 5:15, when Shickley and White are again expected to be the arbiters.

Manager Harry Stees, of the Marysville contingent, is expected again to send the veteran Harry Biever to the mound for his outfit. Biever's work has been the feature of the series, surpassing anything that has been done by him this season, although he has hurled a remarkable quality of ball throughout the season.

**Biever Uses His Head**

Biever, as a rule, is hit hard, but manages to keep his hits well scattered. In this series, however, there has been but 19 hits made off his delivery in the 27 innings that he has been on the mound. Many of these have been of the scratch variety and that he has managed to keep them well scattered is evidenced by the fact that they have produced but a single tally. Abner Hippensteel, one of the most experienced catchers of the vicinity, will receive him. The remainder of Manager Stees' outfit will be the same as it has been in the past two contests.

For West End, Stricker is again expected to go on the mound. He has done good work against the Marysville champs, a number of whom have the reputation of being hard hitters. He has managed to hold them to a total of 16 hits, well scattered, which has produced a total of but three runs. In the first game of the series, after three hits were made off him in the first inning, he held the Dauphin-Perry contingent to three hits in the last ten innings of the eleven-inning scoreless tie. In the second game, he held Marysville to two hits in the seven innings, but in last Saturday's game he was slightly unsteady and allowed eight hits.

Benny Kline is expected to be sent back of the bat by Manager Householder. Knight is reported to have had a finger nail torn off in last Saturday's game and will hardly be able to do receiving duty to-morrow. "Bill" Euker, captain of the West End team, is reported to be suffering somewhat from an injury to his right ankle, suffered in Saturday's game. While there has been a report that he would not be able to get in to-morrow's game, it is expected that when the umpire calls play ball, he will be seen in position. In case he is unable to play, Harry Bell will likely be sent to second and McCord to short.

## *Democratic Nominee For Mayor of City*

DR. G. W. HARTMAN

## Union Policemen and Firemen Stand Firm on Order to Dissolve

**Macon,** Ga., Sept. 17.—Union policemen and firemen still stood adamant to-day on their refusal to obey the order of the Civil Service Commission of this city that they dissolve their unions or resign, and events of the last 24 hours had served only to complicate the situation.

The police appear to have scored a success in the promotion of their former senior lieutenant, Martin Thompson, who holds a union card, to Chief of Police, following the resignation of Warren McWilliams, the rangy Texan and war veteran, whose appointment Saturday was hailed with delight by Macon citizens. McWilliams who promised a speedy restoration of law and order when he was appointed Chief, admitted on resigning yesterday that the situation was more than he could cope with.

## Governor Returns Just Before Dawn

Governor William C. Sproul came back to Harrisburg at three o'clock this morning after having spent the greater part of his birthday in his home city of Chester, and will spend the rest of the week here considering the Philadelphia rent profiteering charges and matters pertaining to the Public Instruction and other State departments.

The data on Philadelphia's rent and house situation asked by him reached the Capitol to-day, having been forwarded by Isaac L. S. Smink, one of the committee which waited on the Governor a few days ago. It is a bulky bundle of papers and will take several days to examine. It is probable that it will be referred to people in the Attorney General's department. The Governor and Attorney General William I Schaffer will not be able to take it up to-day as Mr. Schaffer is engaged on the State Board of Pardons.

Governor Sproul's friends carried through the county ticket in the Republican primary in Delaware county and broke even on the Chester city council nominations. According to latest reports Representative William T. Ramsey may be nominee for mayor against Mayor W. S. McDowell, backed by the Governor. Ramsey is ahead by 92 at last reports.

## Housing Bureau of Commerce Chamber Busy

Installation of housesekers in desirable homes is not the only function of the housing bureau of the Harrisburg Chamber of Commerce, according to a report made public at the Chamber offices to-day.

Besides the 1,111 applications for homes which were filled during the three months of the bureau's activities, the housing bureau has had an active part in the adjustment of a number of alterations between landlords and householders, arising from differences of opinion regarding reasonable rental charges.

Ten cases of unsanitary conditions have been relieved by special appeals to landlords by personal interviews, or through applications made to health authorities.

Of the 1,111 applications filled, 270 men were furnished with single rooms, 56 women with single rooms, 180 persons with rooms for light housekeeping, 207 persons with apartments, and 408 with houses.

The report of the housing secretary shows that the housing problem is by no means solved, as there are still fifty-two unfilled applications for houses, and seventy-seven unfilled applications for apartments. These applications are filed at the Chamber offices, where they receive constant attention in order that they can be filled at the earliest possible moment.

**ANNOUNCE BIRTH**

**Dauphin,** Sept. 17.—Mr. and Mrs. William Williams announce the birth of a daughter, Lenore Smith Williams, Monday September 15, 1919.

## Deaths and Funerals

**AMOS HARNISH**

Funeral services for Amos Harnish, aged 83 years, who died Sunday morning, were held this afternoon at 2 o'lock from his late residence, 268 North Fifteenth street. Burial was made in the Harrisburg Cemetery.

**MRS. W. O. SMITH**

Funeral services for Mrs. W. O. Smith, who died Sunday at her home, 122 Cumberland street, were held this afternoon at 2.30 o'clock from her late residence. Burial was made in the Harrisburg Cemetery.

**MRS. MARY DAVIS STEESE**

The body of Mrs. Mary Davis Steese, aged 82 years, who died recently in California, is being brought to Pennsylvania, where it will be buried in the Dauphin Cemetery. Mrs. Steese, who was the widow of Alfred E. Steese, was formerly of Dauphin, but has lived for the past seven years with her daughter, Mrs. Harry D. Kirk in California. She is survived by the following brothers and sisters: Charles Davis, of Harrisburg; John W. Davis, of Steelton; Mrs. Martha A. Coulter, of Tyrone; and Mrs. Martin Hiner, of Enola. The following children also survive: Mrs. Thomas M. L. Poffenberger, 815 North Third street; Mrs. F. H. Garverich, 419 Hummel street, Harrisburg; Lewis M. Steese, Baltimore; Mrs. J. D. Mahaffie, Hollywood, Cal.; and Mrs. H. D. Kirk, Los Angeles, Cal.

# WARM CONTESTS MARKED FIGHT FOR ALDERMEN

## Several Districts Fail to Put Up Democrats Against Republican Nominees

There were several rather warm aldermanic struggles in the city yesterday aside from the Third ward fight where C. E. Murray was ousted by Merlo Cope. In the First, Fifth and Fourteenth wards, are fights were fairly close, and each candidate was claiming the laurel wreath until the very last minute of voting.

In the First ward, H. M. Graham, Jr., took the Democratic nomination with no opposition. On the Republican side of that contest, Graham fought it out with J. B. Nicholas, Jr., the present alderman, and lost, Nicholas polling 350 to his opponent's 298. The Fourth ward had really no scrap, E. J. Hilton, Republican, cleaning up as usual with no opposition.

In the Fifth ward, Erastus B. Hoffman defeated J. A. Serfauss for the Republican side of the argument, though by no great majority. John M. Welsh was nominated on the Democratic ticket. George D. Herbent and S. H. Garland were the Democratic and Republican candidates respectively in the Eleventh ward, each having an unopposed road to travel.

The Thirteenth was a walk-over for C. Vernon Rettew, who not only polled the entire Republican vote, but was presented with a sprinkling of favorable ballots on the Democratic lists. There was no Democratic nominee.

The Riverside organization in the Fourteenth ward presented Frank E. Rathfon with the nomination, defeating M. C. Clay by 25 votes. There was no Democratic nominee in this ward.

## HOVERTER AND HARTMAN WIN

[Continued from First Page.]

Democratic ticket and is not expected to do much campaigning between now and November. He is merely the leader of a fornlorn hope and has offered himself as a sacrifice to party loyalty.

Oliver C. Bishop, of the lower end, a man well qualified by long experience for the office, was named by the Republicans for county treasurer over his opponent, Joshue E. Rutherford, who made a good run under the circumstances. He will have as his opponent George M. Weaver. The Republicans nominated J. H. Lehr, Frank B. Snavely and Jacob S. Farver for poor director, the latter for two years, and S. E. Klinger and N. Y. Parthemore are the winners on the Democratic side.

The primaries in the city were more than ordinarily active but were not complicated by the non-partisan contests of other years. The men with organization backing won out in every case, the city treasurership being any man's race up to the closing hour of the polls. Both candidates on the Republican side, Harry F. Oves and Clarence E. Weber and their friends were busy from early morning until evening and it was not until well past midnight that Weber gave up the fight. To-day Mr. Oves, who was for a short term city treasurer and is well qualified by experience for the office, is being heartily congratulated for the nomination practically assures the election. James G. Miles is the Democratic nominee.

The nomination of Alderman George A. Hoverter, of the Ninth ward, over Mayor Daniel L. Keister and Alderman Jacob H. Shaner, of the Seventh ward, was freely forecasted before the primaries and the result was never for a minute in doubt. Hoverter had more votes than all the other candidates combined and his election is as certain as anything political can be. His many statements made at the close of the campaign last Saturday won him many supporters and he is being heartily congratulated to-day. He has been a resident of Harrisburg more than forty years and was a member of select council when elevated to the aldermanship of the Ninth ward some years ago.

It was also a foregone conclusion that the four Councilmen now in office, Charles W. Burtnett, Dr. Samuel F. Hassler, E. Z Gross and William H. Lynch, would be re-nominated, so that chief interest lay among their friends in seeing who of them would come out ahead, that honor falling to Dr. Hassler. The same can be said of the race between DeWitt A. Fry, at present City Controller and Harry R. Brown, for the Republican controllership nomination, Fry winning out hands down. He will have as his Democratic opponent, G. C. Berkheimer. The Democratic nominees for Council are H. H. Brant, W. S. Rhoads, Lieutenant George A. Shoemaker, and Clader B. Shammo.

**Democratic Organization Wins**

The Democratic organization in winning its fight for Mayor, put the skids under William B. McNair, the avowed labor candidate, who would have had the nomination unopposed, if the McCormick faction at the last minute had not got behind Dr. Hartman, inducing him to get into the race on the evening of the last day for filing petitions. Democratic organization workers were busy concentrating on Hartman all the past week.

**TO GIVE LECTURE**

An illustrated lecture on "How We Got Our Bible" will be given in St. John's Reformed Church, Fourth and Maclay streets, this evening at 7.45 o'clock.

## *TO GET ANOTHER TERM IN CITY COUNCIL*

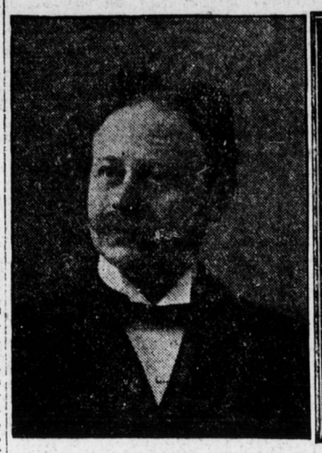

DR. SAMUEL F. HASSLER

E. Z. GROSS

WILLIAM H. LYNCH

CHARLES W. BURTNETT

## Fiume Is Isolated From the World by Italian Censorship

**London,** Sept. 17.—Fiume has been isolated from the world by the Italian government, which is apparently taking steps to meet the situation that has arisen through the action of Captain Gabriele D'Annunzio in forcibly taking possession afthe city and forcing Allied and Jugo Slav forces to leave. The veil of the censorship was drawn yesterday and since that time little has been learned of events in the city.

Investigation of the incident has shown, according to advices, that the plan to seize Fiume originated in Venice, the prefect of which city is said to have been involved. Artillery forces in Venice which were preparing to join the D'Annunzio forces in Fiume are reported to have been induced to return to their barracks. The prefect has been dismissed from office. The Jugo-Slav peace delegation in Paris has issued a statement indicating that Italian regular troops are moving on the city. The Italian battleship Dante Alighieri is said to have been damaged by her crew and has been unable to leave the port of Fiume. French, American and British detachments which were in the city at the time of D'Annunzio's coup are reported to have boarded ships and departed.

## Adams County Vote Is Unusually Large and Close

**Gettysburg,** Pa., Sept. 17. — An unusually large vote was polled at the Adams county primary, the contests bringing out voters in large numbers. In some cases the outcome is so close it will take the complete returns from all districts to determine the winner. The soldier vote played a prominent part and two of the soldier candidates are certain of being nominated, Horace E. Smiley for register and recorder being the high man on the Democratic ticket and John W. Hartman for Sheriff leading his opponent on the Republican ticket. The other soldier seeking office is Harry Troxell for county treasurer on the Democratic ticket and this is one of the places where the fight is close, although it looks as if he is beaten by John E. McDonnell.

Returns indicate the following Democratic nominations: George A. Kane, for sheriff; P. A. T. Bower for prothonotary; Horace E. Smiley, register and recorder; Robert Hartman, clerk of the courts; John E. McDonnell, treasurer; George M. Walter, district attorney; Walter C. Snyder and Harry M. Keller, commissioners; A. J. Guise and Clinton A. Rife, directors of poor; Mervin E. Freed and C. Tilden Myer, auditors. Their Republican opponents are: John W. Hartman, sheriff; G. Harry Roth, prothonotary; Wm. E. Eden, register and recorder; Harry C. Stock, clerk of the courts; Roy E. Zinn, treasurer; Raymond F. Topper, district attorney; Wm. Linn and Reuben Lupp, commissioners, Edward H. Benner and Edward Hall, directors of poor; George M. Deatrick and Joseph Carbaugh, auditors.

In districts where there were contests the community ticket for town Council in Gettysburg lost, the Democrats gaining more places than the union candidates.

## Sproul Man Beaten at Chester Polls Is Likely to Lose Life

**Chester,** Pa., Sept. 17.—The brand of politics that made Philadelphia's Fifth ward notorious was injected here yesterday, just before the polls closed, by the McClure henchmen in their desperate efforts to corral votes for W. T. Ramsel, who is opposing Mayor McDowell, Governor Sproul's candidate for mayor.

Daniel McCarthy, twenty-nine years old, leader of the Sproul forces in the First precinct of the Eighth ward, is in the Chester Hospital and physicians say he is likely to die. He was clubbed about the head when he attempted to have a voter, who wanted to vote for McDowell, given assistance in the booth.

William J. Leary, who was ousted as police magistrate after he had accepted bail furnished by Ramsey for a negro charged with attacking a young white girl some months ago, and Leary's son, Harry, charged recently with having held up a woman at the point of a revolver, were both held without bail by Magistrate Berry. The Learys were committed to Media jail by order of John B. Hannum, district attorney. The former magistrate is charged with beating McCarthy while Leary's son is alleged to have threatened to shoot the Sproul leader.

## Fund Differential Will Be Abolished

Formal annoucement has been made by State Insurance Commissioner Thomas B. Donaldson, under authority of an act of 1919, that on and after January 1, 1920, all rates for compensation liability insurance in Pennsylvania shall be uniform. This section abolishes the ten per cent. differential in favor of the State Workmen's Insurance Fund and is the result of hearings and a study of the situation in the State made by Mr. Donaldson. He has formally given notice to State Treasurer H. M. Kephart, chairman of the State Board in charge of the fund, in the extended letter which summarizes the results of his investigations and hearings. In the course of his letter he says that there was an understanding that when the Fund's premium income reached $1,000,000 the differential should be abolished and that he has never heard "any sound reason for the origin of the State Fund." He adds that the "logical, scientific, equitable rate leveller is the rating bureau," of which there are now two in Pennsylvania for compensation rates.

Mr. Donaldson points out that the State Fund has accumulated a large surplus. The State of Pennsylvania advanced the Fund about half a million dollas to get it started and this sum will be returned to the State Treasury.

## Salvation Army Plans For Winter Campaign

These are busy days at the headquarters of the Salvation Army. A new arrival is Captain Anna Hoheim whose home is in Lancaster. She will work with Ensign and Mrs. Libby. The new captain will deliver the Bible message at the meeting to-morrow evening. Special services will be held Sunday evening.

Ensign and Captain Libby returned from New York and left soon after for Washington, D. C. They are a part of the First Division and participated in both parades. Their expenses are paid by headquarters. The Harrisburg leaders were quite prominent during the war. Mr. and Mrs. Libby have moved from their rooms over the hall at 456 Verbeke street to 1323 Wallace street, where he may be reached and is ready to respond at any time to a call for spiritual or material aid.

**BABY SWALLOWS CENT**

Swallowing a penny late yesterday, Donald Howard, three years old, of Bressler, was sent to the Harrisburg Hospital for treatment.


# Constipation

**Biliousness-Headache**

**Dr. Chase's Liver Tablets**

Make the liver active, bowels regular, without pain or griping, relieve sick headache and that bloated feeling after eating, purify the blood and clear the complexion. Large box, enough to last a month, 30c. UNITED MEDICINE CO., Philadelphia, Pa.


## *FOR RE-ELECTION AS COUNTY COMMISSIONERS*

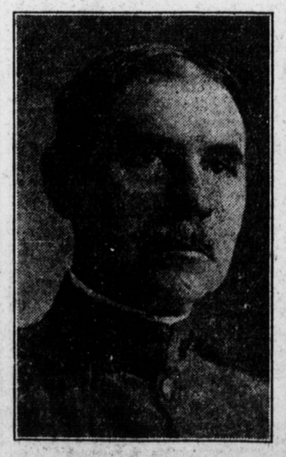

CAPTAIN H. M. STINE

C. C. CUMBLER

# RETURNS SHOW CLOSE CONTESTS IN CUMBERLAND

## Stuart Leads Hertzler For Republican Clerk of County Courts

**Carlisle,** Pa., September 17.—Heavy voting featured yesterday's primaries in Cumberland county. A total of approximately 3,500 Republican votes cast while 2,500 Democrats appeared at the polls.

The principal interest centered in the contests for the offices of County Commissioners, Treasurer, Register of Wills and Clerk of Courts. Willam O. Neidig, Republican candidate for County Commissioner, who died suddenly within 24 hours before the election, received a total of 221 votes people generally knowing of his death. It is believed that he would have won the nomination of his party had he lived.

Results follows:

Republican—District Attorney, M. F. Hummel, Carlisle, 3277. Clerk of Courts—Austin B. Hertzler, Carlisle, 1369; W. S. Stuart, Carlisle, 2456. Register of Wills—H. A. Buttorf, Mt. Holly Springs, 1980; Merle E. Coover, Carlisle, 1708. County Treasurer—Joseph H. Beattie, Shippensburg, 1732; John R. Brandt Newville, 1986. County Commissioner—James A. Pryor, Lemoyne, 1692; J. Walter Hard, Newton township, 1638; John W. Lehman, Dickinson township, 1208; W. A. Morrison, Mt. Holly Springs, 594; George W. Musser, East Pennsboro township, 1283; W. O. Neidig, Hampden township, 221; J. B. Ocher, Mechanicsburg, 435. County Auditor—Henry Miller, Middlesex township, 2036; D. T. Ramsey, Newberg, 2116; Walter N. Gemmil, Carlisle, 1891. Director of Poor—A. L. Bierbower, North Middlesex township, 2292; Jacob M. Shelley, Lower Allen township, 1755. County Surveyor—C. A. Bryan, no opposition.

Democrats have been elected as follows:

District Attorney—John E. Myers, Camp Hill. Clerk of Courts—Rippey T. Shearer. Register of Wills—J. J. Totten, Carlisle, over A. S. Devinney Mechanicsburg. County Treasurer—Ralph C. Crow, Lemoyne, over C. E. Kissinger, Carlisle. County Commissioner—B. H. Heller, Newville, and John E. Rutter, Carlisle. John L. Glass, who is reputed to have made the most thorough canvass of the county ever made by any candidate, lost out by 50 votes. County Auditor—C. A. Brehm, Carlisle and Paul B. Noffsker, of Shippensburg. Director of Poor—Philip S Baughman, Frankford township, and John L. Kutz, Middlesex township.

Only one of the 60 districts has not been heard from.

**WED IN QUAKER CITY**

The marriage of Mrs. Helen Adams, of 202 Verbeke street, to Charles E. Hayes of this city, was a quiet event of yesterday, the ceremony being performed by the Rev. Dr. Smith, a Presbyterian minister. Mr. Hayes is an engineer for the Pennsylvania Railroad Company. They will reside in the city.

**FOR BRIDAL PARTY**

Mr. and Mrs. John K. White of "Sylvania House," Front and Seneca streets, are entertaining this evening at their home in honor of Miss Matilda Hiester and Chauncey C. Baldwin, of Perth Amboy, N. J., whose marriage will take place tomorrow.


## Big Lot of Hay Fever Jokes

**But Kentucky Man Says—"People Who Belong to Hay Fever Colony are Kidding Themselves."**

**Wouldn't Be Any Rose o. Hay Fever if Simple Home Remedy Was Given a Chance.**

"Yes, there's a real NINTY-NINE per cent effective remedy for hay or rose fever," frankly states a druggist in a prosperous Kentucky city.

"But I don't expect anyone to believe me, because the treatment is so easy and the cost not worth mentioning."

"The annual crop of hay-fever jokes would be mighty scarce if people would get an ounce of Mentholized Arcine and by just adding water that has been boiled make a pint of liquid that will prove a real help to all who suffer."

"Many of my hay-fever friends tell me that by starting to gargle and snuff or spray the nostrils a few times a day the expected severe attack often fails to appear and in cases where it does show up is very mild and does not annoy."

"The Better Class of Pharmacists" who dispense Menthelized Arcine say it will greatly modify any attack even when taken three or four days after hostilities begin.

Go to a real live druggist when you get ready to make a pint.

# 7 A DAY FOR 7 DAYS

**If Your Nerves Are Shaky Because of Over-Indulgence in Tobacco or Alcohol or by Excess of Any Kind, Bio-Feren is What You Need Right Away.**

Don't grow old before your time, don't let nervousness wreck your happiness or chances in life. The man with strong, steady nerves is full of vigor, energy, ambition and confidence.

You can have nerves of steel, firm step, new courage and keen mind by putting your blood and nerves in first-class shape with mighty Bio-Feren, a new discovery, inexpensive and efficient.

Men and women who get up so tired in the morning that they have to drag themselves to their daily labor will in just a few days arise with clear mind, definite purpose and loads of ambition.

All you have to do is to take two Bio-Feren tablets after each meal and one at bedtime—7 a day for 7 days—then reduce to one after each meal until all are gone.

Then if your energy and endurance haven't doubled, if your mind isn't keener and eyes brighter, if you don't feel twice as ambitious as before, any druggist anywhere will return the purchase price—gladly and freely.

Bio-Feren is without doubt the grandest remedy for nervous, run-down, weak, anaemic men and women ever offered and is not at all expensive. All druggists in this city and vicinity have a supply on hand—sell many packages.

# How to stop dandruff and loss of hair with Resinol

Here is a simple, inexpensive treatment that will almost always stop dandruff and scalp itching, and keep the hair thick, live and lustrous:

At night, spread the hair apart and rub a little Resinol Ointment into the scalp gently, with the tip of the finger. Repeat this until the whole scalp has been treated. Next morning, shampoo thoroughly with Resinol Soap and hot water. Work the creamy Resinol lather well into the the scalp. Rinse with gradually cooler water, the last water being cold.

Resinol Soap and Resinol Ointment easily heal eczema and similar skin-eruptions. Sold by all druggists.

# After Eating Play Safe

**It Is a Wise Precaution to Take a Stuart's Dyspepsia Tablet After Eating to Avoid Gas, Sour Risings, Heaviness, and the Lazy, Logy Feeling So Apt to Follow.**

The range of food is so great, its preparation varies so widely, that

"Now it's Back to Work and No Chance for Indigestion With These Stuart's Dyspepsia Tablets."

few stomachs are strong enough to grapple with all conditions of restaurants, hotels, clubs, depots and banquets. The safe plan is to be provided with Stuart's Dyspepsia Tablets, that you may eat rich and palatable food served or selected and not be troubled with gas, sour risings or such forms of indigestion. These tablets digest food, they assist the stomach secretions and for this reason people who travel away from home and must eat as it is served may play safe by taking one or two Stuart's Dyspepsia Tablets after each meal.

You can get these tablets in any drugstore anywhere in the United States or Canada, which shows in what general favor they are among those who have learned how to enjoy their meals.

**Only 10 keys to memorize!**

All 10 keys at fingertips—quickly memorized. You add, multiply, subtract, divide faster, easier, more accurately. Operators use touch method and acquire lightning speed.

Does all that complicated machines can do and *more!* Ask for practical demonstration in your office on your own work.

GEORGE P. TILLOTSON
205 LOCUST ST., HARRISBURG
Opp. Orpheum Theater
Both Phones

Sundstrand ADDING MACHINE
Sales offices and service stations in principal cities

PENNSYLVANIA SYSTEM

# NIAGARA FALLS

EXCURSION

FRIDAY, SEPT. 19

Round **$12.84** Trip

Good only in coaches From HARRISBURG

Tickets good in parlor or sleeping cars $3.21 extra in addition to regular Pullman charges. All fares subject to war tax of 8 per cent.

THROUGH TRAIN leaves Harrisburg 11.35 a. m. Parlor Cars, Dining Car and Coaches. Tickets good for 15 days. Stopover at Buffalo returning.

For detailed information consult Ticket Agents

**Pennsylvania R. R.**