New Haven News Writers Strike When Refused Wage Increase

By Associated Press.

New Haven, Conn., Sept. 15. — Three afternoon newspapers here, to-day issued their editions under unusual conditions, a strike of news writers having gone into effect on these publications following a strike on the Morning Journal-Courier at last midnight.

Managing editors and editorial writers who were not members of the newly-formed News Writers Equity Association took up duties of city editors and copy readers, while the places of street men were filled by substitutes. The strike follows refusal of publishers to increase wages of street and desk men.

The Equity Association claims that practically all staff and street men on the four dailies here are members and had endorsed the proposal to strike in event of the failure of the publishers to fix a definite scale of compensation. The evening papers are the New Haven Register, the New Haven Times-Leader, and the New Haven Union.

Proofreaders on the papers did not strike, as they are not regarded as part of a news writing staff.

DR. THOMPSON DIES

Carlisle, Pa., Sept. 15.—Dr. A. A. Thompson, 78 years old, well known member of the Republican party, died this morning at 8 o'clock at the Mansion House. Born in Franklin county, he studied medicine at Jefferson Medical College. He was elected treasurer of Cumberland county in 1875 and served terms as sheriff, deputy clerk of courts, and several terms as postmaster of Carlisle. At one time he owned and operated the Franklin House and for a period he was engaged in the shoe business. One sister, Miss Mary A. Thompson, of Carlisle, A. T. Dice, a nephew, president of the Philadelphia and Reading Railway Company, survive.

Sure Relief

BELL-ANS FOR INDIGESTION

THE CAFETERIA
THIRD & WALNUT STS.

Mon., Sept. 15, 11 a. m. to 8 p. m.

Bean Soup	.10
Cream of Celery	.09
Frankfurters and Sauerkraut	.25
Baked Ham and Wiinesauce	.32
Chicken Croquettes	.20
Stewed Tomatoes	.09
Lima Beans	.09
Brown Sweet Potatoes	.10
Mashed Potatoes	.05
Boiled Potatoes	.05
Peach Pie	.10
Raisin Pie	.10
Custard	.10
Orange Pudding	.10
Coffee with Cream	.05

Ladies' Handbags

Velvet Velour

A beautiful selection of new Velvet and Velour Bags. All of them are handsomely lined and fitted with best quality frames. An excellent gift.

$5.00 to $18.00

Regal Umbrella Co.
Second & Walnut Sts.

Catarrh Asthma Hay Fever
—Quickly Relieved by

Using a remedy that is automatically administered as you breathe. And without discomfort or inconvenience. Each breath carries medication that quickly heals the afflicted parts.

THIS NEW DISCOVERY AND INVENTION

is giving relief where all other methods have failed. Used with wonderful success in treating all diseases of the Nose, Throat and Lungs. Also for Head Noises and Ear Trouble. Now being introduced in Harrisburg at George A. Gorgas' Drug Store, 16 North Third street.

180 RETURNED DUNCANNON SOLDIERS HONORED BY TOWNSMEN IN BIG TWO-DAY CELEBRATION

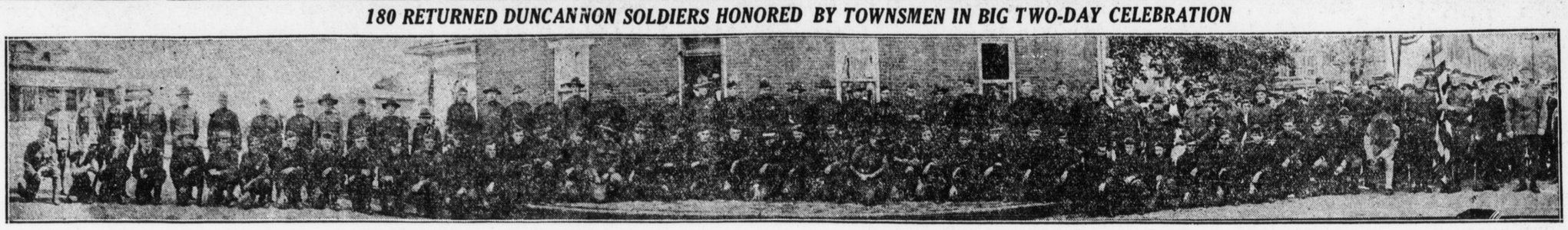

Photo by Roshon.

RAILROAD NEWS

RE-ELECT LOCAL RAILROAD MEN

Luther G. Smith Again Heads National Organization; Harrisburg Awarded Prize

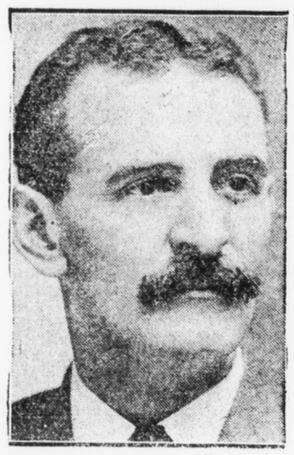

LUTHER G. SMITH

Harrisburg Railroad men were again honored at Washington, D. C., last week. At the third biennial convention of the Brotherhood's Relief and Compensation Fund Inc., Luther G. Smith, a local passenger engineer, was elected president. He had no opposition. Engineer Smith was one of the organizers of this fund which had its start in Harrisburg.

George W. Baltosser was elected a trustee, and W. Arthur Wilson, editor and publisher of Progress, the official magazine. D. W. Murphy, of Altoona, was elected secretary and treasurer, and will have his headquarters in Harrisburg with those of President Smith. Arthur Rupley, of Carlisle, who has offices here, was elected national councilor. The next convention will be held in Buffalo, N. Y., in 1921.

Harrisburg Gets Prize

Harrisburg was awarded the first prize for having the largest increase in membership in two years. Second prize went to Delmar, Delaware; third, Baltimore, and fourth to Hagerstown. There was a lively competition among the various lodges for those prizes which were arranged for at the convention held in Harrisburg two years ago.

Members of this organization are from the ranks of the four railroad brotherhoods. Luther G. Smith, one of the charter members, has been at the head for some years. During the past two years he has been traveling many miles of territory in his efforts to organize new lodges and bulid up the membership.

Pennsy Loses Large Sums on Mail Irregularities

When Pennsy employes fail to handle Uncle Sam's mail on schedule time or provide for rush business it is costly. Here are some costs and amounts paid out for irregularities during 1918:

Failure to hold trains until all mail was loaded or unloaded	$ 2,536
Failure to load or unload cars promptly	1,136
Failure to furnish cars or placing cars late	1,258
Baggage masters, porters and station agent failures	17,731
Total	$22,731

The total amount of penalties imposed during the first six months of 1919 was $10,771.57.

Attention is called to the fact that baggagemasters, porters and station agents are responsible for the greater part of the fines imposed and hope is expressed that such action will be taken on their part that the number of failures will be reduced to a minimum.

Local Engineers Figure in Good Train Records

During the month of August three Harrisburg passenger engineers were prominent in making good train records. One made 100 per cent. He was Samuel H. Alexander, 1534 North Fifth street. He is an extra man and made twenty-three trips. On eleven he reached the terminal on time, and twelve times he made up lost time.

Jesse S. Reynolds, 622 Muench street, and J. S. Kauffman, of Altoona, lost time on but one trip and on the whole the percentages were high and they received special mention from the Middle division officials. Samuel S. Kirk, 2050 Fulton street, made the most trips of any engineer on the division, a total of fifty-eight. He lost time on but six trips.

THE SUCCESSFUL PRAYER

An old darky, who was asked if in his experience prayer was ever answered, replied:

"Well, sah, some pra're is ansud an' some isn't—'pends upon what yo' asks fo'. I obsarve dat w'en ebber I pray de Lo'd to sen' one o' Massa Peyton's fat chickens fo' de old man, dere is no notice took ob de partition, but w'en I pray dat he sen' de ole man fo' de chicken, de 'ting is tended to befo' sunup nex' mornin' dead sartin." — Exchange.

POLITICAL ADVERTISEMENT

Dr. G. W. Hartman, the Democratic candidate for Mayor, represents Democratic principles. Support him.—Adv.

Standing of the Crews

HARRISBURG SIDE

Philadelphia Division. — The 103 crew to go first after 1 o'clock: 108, 102, 352, 124, 127, 116, 109, 120, 117, 111, 131.

Engineers for 101, 13.

Firemen for 27, 131.

Conductors for 101, 111, 127, 131.

Brakemen for 102, 103, 108, 109, 116, 127, (2) 131.

Engineers up: Mohn, Shue, Gaeckler, Coble, Myers, Slipe, Bickel, Houseal, Barr, Rutherford, Bair, Greenawalt, Gunderman Koeneman, Peters, Kauffman.

Firemen up: Moffit, Falk, Messleman, Wilbide, Lloyd, Markle, Ressler, Dallmyer, Dickover, Myers, Netzley, Heltshe, J. R. Smith, Plank, Carroll Rushing, Jollock, Straub, Lenard.

Brakemen up: Killian, Zellers, Singleton, Kuhlwind, Coulter, Garlin, Minnichan, Clouser, Shearer, Cross, Poff, Ambrose, Funk, Horne, Ketz, Lutz, Weibner.

Middle Division. —The 112 crew to go first after 2.15 o'clock: 229, 217, 112 and 256.

Engineers up: Snyder, E. R. Hawk, O. W. Snyder, Crammer.

Firemen up: Burkheimer, Delancey, Haskins, Acker, Bartin, Bowers, Woomer, Wright, Brookhart, Russ, Naylor, Rudy, Brown.

Conductors up: Ross.

Brakemen up: Hamminger, Clouser, Sholley, Buffington, Hoffman, Shive, Bitner, Bell, Forbes Baker, Shomaker, Fenical, Beers, C. L. Leonard, Dennis.

Yard Board. —Engineers wanted for 23C, 30C.

Firemen wanted for 6C, 12C, 17C, 28C, 29C.

Engineers up: Snyder, Myers, Heffleman, Buffington, Auman, Miller, Biever, Essig, Myers, Nye, Boyle, Cross, Shipley.

Foreman up: Gormley, Wirt, Klineyoung, Mountz, J. E. Lauver, Bartless, Shopp, Swab, Holtzman, Rice, Roberts, Burns, Houdeshel, Gardner, Rupley, Speese, Waichello, Dearoff.

ENOLA SIDE

Philadelphia Division. — The 234 crew to go first after 1.45 o'clock: 228, 203, 231, 250, 246, 220, 236, 236.

Engineers for 203, 234, 236, 246, 250.

Firemen for 228, 231.

Conductors for 250, 235.

Brakemen for 228, 203, (2) 231, 250, 246, 236.

Brakemen up: H. L. Smith, S. J. Vandeling, Christ, Swartz, Reissing, Kissinger, Shenk, Vatulli, Spense, Krow.

Middle Division. —The 114 crew to go first after 2.45 o'clock: 251, 257, 451, 223, 247.

Seven Altoona crews to come in.

Front end—120.

Yard Board. —Engineer for 137, 1st 102, 3rd 126.

Firemen for 1st 102, 3rd 126, 1st 129, 2nd 104.

Engineers up: Hanlen, Barnhart, Zeiders, Brown, Shuey, Myers, Geib, D. K. Hinkle, Holland, J. Hinkle, Caff, Sheaffer, G. L. Fortenbaugh.

Firemen up: Shuey, Haubaker, Walters, Yeagley, Benser, Martin, Weaver, Eichelberger, Kenneday, Sanders Copp, Bainbridge, Boyer.

PASSENGER SERVICE

Middle Division. —Engineers up: H. E. Cook, W. C. Black, H. M. Kuhn, W. G. Jamison, W. E. Turbett, J. H. Ditmer, H. J. Johnson, J. W. Smith, J. Crimmel, H. B. Fleck, L. H. Ricedorf, C. Hollenbaugh, H. F. Stuart, J. W. Burd, H. F. Groninger, G. W. Lenig, S. H. Alexander.

Engineers wanted for 6293.

Firemen up: M. A. Horning, H. W. Fletcher, B. F. Gunderman, J. A. Kohr, J. I. Beisel, A. L. Reeder, J. M. Stephens, A. H. Kuntz, R. D. Porter, H. C. Bender, R. Simons, R. A. Arnold, H. W. Snyder, J. R. Weibley, G. Musser.

Firemen wanted for 29, 33, 31.

Philadelphia Division. —Engineers up: B. A. Kennedy, C. E. Albright, M. Pleam, R. B. Welsh, B. L. Smith, J. C. Davis, H. Smeltzer, E. C. Snow, V. C. Gibbons, C. H. Seitz.

Engineers wanted for none.

Firemen up: J. S. Lenig, M. G. Shaffner, E. D. McNeal, H. H. Dodd, J. M. Platt.

Firemen wanted for 44 and 98.

CLEAN FIRE HYDRANTS

Water Department employes have completed testing and cleaning all fire hydrants in the city. More than 1,100 have been cleaned and tested during the last few weeks and all were found to be in working order, Commissioner S. F. Hassler said. The hydrants are being repainted now.

Mother knows Resinol will heal it

She has been through it so many times before that she never hesitates now. When anyone in the family comes to her with a spot of eczema or an itching rash, she gets out the jar of Resinol Ointment and gives prompt relief. And a few applications seldom fail to clear away the irritation completely.

Resinol Ointment is an excellent healing dressing, too, for burns, scalds, cuts and stubborn little sores. Sold by all druggists, for sample free, write to Dept. 41-R, Resinol, Baltimore, Md. *Use Resinol Soap for babies.*

PERRY HAS HARD CAMPAIGN FOR JUDICIAL POST

Many Candidates Also Are Seeking Nomination as County Commissioner

New Bloomfield, Pa., Sept. 15.—Chief interest in the primaries in Perry county to-morrow centers in the fight for the president judgeship of the forty-first judicial district, including Perry and Juniata counties, which will be settled in the primaries of to-morrow. Two candidates are in the field for the nomination, Judge Jeremiah N. Keller, of Mifflintown, the present incumbent, and James MacBarnett, of New Bloomfield.

The contest has been largely a "favorite son" contest, Juniata backing Keller, tooth and nail, and Perry doing the same for MacBarnett. In some instances efforts have been made to inject factional politics into the nonpartisan contest, but the fight is chiefly a "favorite son" one. Keller is a Democrat and MacBarnett a Republican.

Efforts have been made in a number of instances to bring the temperance issue into the fight, but thus far the efforts have not been bearing much fruit. It was pointed out by some papers of the several counties that MacBarnett had always been a "wet" man and that it was safe only to vote for Keller, a pronounced "dry." Papers favoring MacBarnett, some of which fought him for the nomination in a previous judivial campaign because of his liquor stand, have pointed out that the liquor issue is a dead one, and that MacBarnett is perfectly safe for "drys" and "wets" alike, that he will have no opportunity to preside at any license court. This issue promises to play little part.

Outside of the judicial campaign, interest centers chiefly in the fight for the county commissionership nominations. Eleven Republicans are in the field for their two party nominations while six Democrats have announced their candidacies.

The Republicans are: J. W. Keller, Rye township; McClellan Woods, Wheatfield township; J. R. Bartruff, Wheatfield township; James W. Flickinger, Tyrone township; William L. Bothwell, Duncannon; W. C. Smith, Madison township; F. E. McCoy, Tuscarora township; Charles O. Houck, Miller township; Harry Shellehamer, of New Bloomfield; James H. Rice, Spring township; John W. Mader, Duncannon.

The Democrats are: G. W. Meck, Wheatfield township; R. S. Eby, Spring township; W. C. Loy, Newport; George C. Hoffman, Liverpool; A. D. Neidig, Blain, and I. N. Barner, of Liverpool.

So great has the interest for the nominations for this office, with its doubled salaries been, that charges have been flying thick and fast. In one instance "slacker" charges are said to have been brought in such force against one candidate that he chose to answer in paid newspaper advertisements.

There will be no contests at the polls to-morrow or at the general election for the office of district attorney, since James W. McKee, of New Bloomfield, the present incumbent, is the only candidate in the field for the nomination. The same conditions exists in regard to the office of register and recorder, William F. Swartz, of New Bloomfield, being the only candidate in the field. For county treasurer, James Noel, of Toboyne township, seeks the Republican nomination, as does Chester E. Burd, of Wheatfield township, the Democratic nomination. The latter will be nominated by the sticker method, having announced his candidacy too late to get on the ballot.

For sheriff Paul R. Flurie, of Newport, will gain the Republican nomination without dispute. N. F. Evans, of Tyrone township, and C. J. Swartz, of Newport, seek the Democratic nomination.

Two Republicans seek the two nominations for directors of the poor. They are S. A. Shope, of Marysville, and E. M. Wilt, of Madison township; David K. Heckendorn, of Saville township. A Democrat is in the field for the nomination.

For county auditor no Democrats are in the field. There are two Republicans, S. Maurice Shuler, of Liverpool, and Nelson I. Zeigler, of Duncannon.

The emoluments of the county surveyor job and the county coroner job, have not proved sufficient either to attract the present incumbents into the field again, nor has the dazzle been sufficiently bright to secure the attention of any others. On several occasions in the past, no candidates appeared in the field for these offices and they were filled by candidates who gathered only a few votes by the sticker method.

Petition For Extra Hour of Sunshine

MANY persons who are anxious to have the present system of daylight saving continued next year and who may not have the opportunity of signing the regular petitions urging Council to take such action as will provide an extra hour of daylight, are requested to sign the statement below and mail it to this office, care of the Editorial Department:

"I, the undersigned, do hereby heartily endorse the Harrisburg Telegraph's movement for the continuation of the Daylight-Saving system in Harrisburg, and I earnestly petition the members of City Council and the Mayor to take such action as will give next year the extra hour of daylight. I also petition Congress to reconsider its action in repealing this highly commendable law."

Name .....

Address .....

Riots Follow Fare Increase on Car Lines

By Associated Press.

Camden, N. J., Sept. 15.—The new zone fare system on the trolley lines of New Jersey was responsible today for much disorder in this vicinity. Ship workers riding to work at the yards of the New York Shipbuilding Corporation near here and the Pusey Jones & Co. at Gloucester, two miles below, attacked the cars and employes, breaking windows of thirty cars and otherwise damaging them. Nearly all of those who rode refused to pay the increased fares. Many jitneys were in operation. The trolley cars carried few passengers.

Do you know

Kansas City has one of the best all-year-round climates in the United States -- only 31 days a year above 90 degrees, 5 days below zero average humidity 70%? 31 CHAMBER OF COMMERCE

The Ten Day Bargain Basement — **Sale Offers More Specials Tuesday**

Bargain — — Basement

WASH BOILERS

Tin Wash Boiler, metallic bottom	$1.69
Galvanized Wash Boilers, two sizes, each	$1.85
Copper Bottom Wash Boiler	$2.95

ELECTRIC IRONS

Economy Electric Irons Complete for	$3.95
Hot Point Electric Iron Microme Wire, for	$5.48

White Wool Soap for toilet and bath, 6 cakes for 39c
Empire Laundry Soap 8 cakes for 39c
Swift's Pride Laundry Soap 12 cakes for 59c

27x54-in Axminster Rugs good floral and Oriental patterns. Special, **$2.95**

Extra Heavy Wool Fibre Rugs 9x12 feet; good Chinese patterns. Special. **$13.95**

Tapestry Rugs 9x12 ft.; good floral and Oriental patterns. Special **$24.95**

9x12 Wool Fibre Rugs all over and medallion designs, ... **$9.95**

Imported Grass Rugs good pattern for any room 9x12 ft., each, ... **$9.95**

Matting Rugs all over and plain hand borders, 9x11.6 Special, **$4.95**

1,990¼ yards good Light Percale, yard, **25c**

White Shaker Flannel, yard, **17c**

Pink Nainsook for underwear, yd. **25c**

Printed Challies for Comforts, yd. **19c**

White Pajama Check, 36-in. yard, **29c**

27-in. Fancy Dress Ginghams, yard, **25c**

Bed Ticking, remnant length, yard, **25c**

Blankets in the 10 Day Sale

Baby Blankets in blue and pink colorings. Special, each	59c
Cotton Blankets, gray, size 68x76 inches, soft fleecy quality. Pair	$2.95
Gray Cotton Blankets, double bed size, good fine quality. Pair	$3.49
Soft, fleecy Blankets, extra good Eiderdown finish size 72x80 inches. Pair	$3.95
Eiderdown finish Gray Blankets, heavy quality, size 66x80. Pair	$3.95
Good, Plaid Blankets, size 66x80 inches in pink, blue and tan checks. Special, pair	$3.95

PLAID BLANKETS

Beautiful Plaid Blankets, extra heavy nap, in 2-inch black designs. Pair	$5.95
Plain Gray Woolnap Blankets, size 66x80 inches, beautiful quality in pink and blue borders. Pair	$4.95
Half Wool and Cotton Plaid Blankets—size 66x80 inches, in blue, pink and gray check designs. Pair	$6.95

CORTEX BABY BLANKETS

Animal designs in pink and blue, size 30x40 inches, each 98c

Animal designs, beautiful boxed, size 30x50 inches. Special $1.19

TABLE CLOTHS

Pattern Cloths

Mercerized Patterned Table Cloths, 58x58 inches, hemstitched	98c
Mercerized Pattern Table Cloths, 64x64 inches	$1.48
Round Design Pattern Table Cloth, 64x70 inches. Special	$1.98
18x18 Extra Heavy Mercerized Napkins, hemmed, ready for use, good patterns. Dozen	$1.98

Table Damask

58 inch wide Mercerized Table Damask, good quality, yard	49c
64-inch wide fine Mercerized Table Damask, yard	69c

Mercerized Napkins

Extra heavy Mercerized Napkins, good size and hemmed, ready for use. Dozen	98c

Unbleached Muslin 36-in. wide, yard .. **19c**

Outing Flannel 25-in wide, yd. **17c**

Apron Gingham, 27-in. wide, yard, **19c**

Bates' Plain Gingham, 27-in. wide, yd, **29c**

Red Border Crash, 17-in. wide, yard, **15c**

Remnants of Unbleached Muslin, yard, **24c**

Bleached Muslin, 36-in., yard **22c**

Windsor Kettle — Good, heavy Aluminum Kettle, 6-quart size as cut, **$1.95**

Sheets and Pillow Cases

In Our 10 Day Bargain Thrift Sale

Hemmed Muslin Pillow Cases, 42x36 inches; 3-inch hem. Each	29c
Hemmed Muslin Pillow Cases, 45x36 inches; extra good quality. Each	35c
Fine Grade Muslin Pillow Cases, 3-inch hem; well made. Each	39c
Bolster Cases, size 42x72 inches; good quality. Each	59c
Muslin Bed Sheets, size 72x90 in.; well made. Each	98c
81x90 Muslin Sheets, seamless, extra heavy quality and will wash heavier. Each	$1.85

PILLOW TUBING SPECIALS

42-inch Wearever quality yard	45c
45-inch Wearever quality, yard	48c

Sherwood Disks Drainer with galvanized pan. Special 98c

Yard Clothes Tree 110 ft. Rope Removable. Special **$5.95**

Tea Kettle Heavy Copper Tea Kettle, extra strong handle, nickel plated, each, **$1.95**

Round Chip Baskets Clothes Baskets made of oak chips, extra strong. Special, **65c**

Carpet Sweepers Kaufman's Special Carpet Sweeper, nickel finish. Special, **$2.39**

Water Mop self wringing **98c**

Garbage Cans — Garbage can with lid, **$1.19**

Bath Stools White Enamel Bath Stools with Rubber Tips, **$1.39**

Family scales weighs up to 24 lb. Special **$1.95**

KAUFMAN'S MARKET SQUARE "UNDERSELLING" STORE