State Commerce Chamber Plans Big Program For Its Annual Convention

Addresses on trade relations, compulsory health insurance, Americanization work, better roads, better housing conditions and topics of similar importance will be made at the annual meeting of the Pennsylvania State Chamber of Commerce, to be held at the Penn-Harris Hotel, September 29 and 30.

President Alba B. Johnson will open the session with an address after which Vance C. McCormick, a member of the Supreme Economics and Reparation Council at the Peace Conference, will speak on "International Trade Relations." Other speakers at the meeting will be Fred Rasmussen, Secretary of the State Department of Agriculture, who will give an address on "Pennsylvania Agriculture," and Dr. C. H. Crennan, director of the research bureau of the State Chamber, who will speak on "What Compulsory Health Insurance Would Mean For Pennsylvania Employers."

A banquet will be served in the evening at which Governor William C. Sproul will be the guest of the Chamber and will speak. Other addresses will be made also at the evening session.

On Tuesday morning, September 30, the program will include addresses by Newton W. Gilbert, New York, on "United Americans," Lieutenant-Governor Edward E. Beidleman on "Better Roads in Pennsylvania," C. B. Connelley, of the State Department of Labor and Industry, on "Functions of the Department of Labor and Industry and Its Relations to Business," F. R. Babcock, Pittsburgh, and C. L. Woolridge will speak on housing needs. A business meeting will be held at the close of the convention.

TANLAC BREAKS WORLD'S RECORDS

Four years ago few people had ever heard of Tanlac. To-day it unquestionably has the largest sale of any medicine in the world, and is a household word everywhere.

Over 12,000,000 bottles of Tanlac have been sold in this country alone. If laid out end to end they would make a track from Philadelphia to Denver, Col., or stood up would make a column 13,333,333 times higher than the Woolworth Building in New York City, the tallest building in the world.

Tanlac's unprecedented success and rapidly growing demand is based on merit and merit alone. Thousands of people have testified to the benefits derived from this celebrated tonic, stomachic appetizer and system purifier, in all cases of derangements of the stomach, liver and kidneys. Tanlac is the greatest achievement of modern pharmaceutical science. It is sold by all leading druggists.

Fits

EPILEPSY

Do not wait for another terrible attack before starting treatment.

Begin right now to restore your injured nervous system to normal. The Kosine treatment has, for nearly 20 years, successfully restored sufferers from Epilepsy, or Fits.

Large bottle $2. If not satisfied, after using, your money will be refunded. Write for free treatise.

Kosine Co., Washington, D. C.

Sold in Harrisburg, by Geo. A. Gorgas, Druggist.

Red Men Plan For New Memorial Hall

Harrisburg Lodge No. 1, Order of Ninety-niners, and Allequippa Tribe No. 57, Imprived Order of Red Men, have formed the Memorial Hall Association which has petitioned the court for a charter of incorporation. F. H. Bomgardner, 450 South Seventeenth street, is president.

The association plans to build a three-story building at Twentieth and Derry streets as a memorial to the war heroes. The charter application states that the association will carry $3,000 capital stock, which will be held by three trustees from each lodge. Other officers than the president are James G. Pike, 1928 Derry street, vice-president; Harry X. Martin, secretary, and Joseph S. Lutz, treasurer.

Advice.

"It is the unexpected that always happens," observed the sage.

"Well,' commented the fool, "if this is true, why don't we learn to expect it?—Cincinnati Enquirer.

Headaches and Headnoises

Quickly Relieved By

Man-Heil Automatic Inhaler

Ask Demonstrator

Gorgas' Drug tSore

16 North Third Street.

Why not vote for the only soldier seeking County Office? His two year war record on the Battle Fields of Europe deserves consideration.

Carl B. Shelley

Republican Candidate For

Register of Wills

He is a College graduate and has been a life-long Republican

WANTED A $5000.00 MAN

To build up a subscription organization in this State for

THE COUNTRYGENTLEMAN

Permanent position with large possibilities for an experienced subscription salesman with exceptional record for volume production, or for an A1 salesman who has entree to agricultural leaders and through them to farmers generally.

To the man we employ we shall guarantee $5000 gross, OR MORE, a year. Light car necessary.

If you can prove ability as an A1 salesman or as an organizer of subscription salesmen, call to-day on L. E. CLAY, 1047, HOTEL PENN-HARRIS, 9-12 A. M. or 2-5 P. M., or phone for appointment.

POSTAL CLERKS WANT INCREASE

Central Pennsylvania Government Employes Start Movement For Better Wages

Postmaster Frank C. Sites made the address of welcome yesterday to the Postal Clerks of Pennsylvania, meeting in convention at the Penn-Harris.

The object of the meeting was to adopt resolutions and start a movement for better wages. Representatives of first and second class postoffices were present. After a number of delegates had made speeches on the matter under discussion, resolutions were unanimously adopted calling for the fixing of a minimum salary for postal clerks at $1,500. A maximum salary was placed at $2,300, but wage increases were called for in $200 steps.

Forty per cent. of all postal clerks in first and second class offices shall be designated as "special clerks," according to another part of the resolutions. A special committee was named to go to Washington and confer with the Congressional Investigation Committee on October 9 and 10, and to present the demands of the resolutions. The committee is composed as follows:

H. A. Garner, Reading, chairman; J. T. Mohler, Harrisburg, and H. E. Feiser, York. Postoffices represented at the meeting yesterday included Allentown, Sunbury, Pottsville, Hanover, Gettysburg, York Lancaster, Lebanon, Lock Haven and others.

Charles H. Hoffman, of Harrisburg, made an address concerning the betterment of the postal clerks, and a letter was read from C. P. Francisco, president of the National Association of Postoffice Clerks, giving his hearty support to the movement.

ROYAL ARCANUM TO MEET HERE

Annual Convention to Be Accompanied With Many Entertainments

For the first time in the history of the Royal Arcanum the Grand Council of Pennsylvania will meet in Harrisburg. Representatives, 238 in number, will be present from all parts of the State. The advance guard will reach Harrisburg to-morrow afternoon.

The executive committee of the Grand Council will meet at the Penn-Harris Hotel to-morrow afternoon at 2 o'clock. At 8.30 a formal reception will be tendered to the Supreme Regent and the officers of the grand council in the reception hall, adjacent to the ballroom of the Penn-Harris Hotel; and at 9 o'clock there will be a dance in the ballroom, cards in one of the adjacent rooms, and those who do not care to dance or play cards will be otherwise entertained by the committees.

The opening exercises of the grand council will be held in the ballroom at 9 o'clock Wednesday morning, and will consist of the following:

Calling meeting to order, by Frank B. Wickersham, chairman local executive committee; song, "America,"; song, opening ode; Prayer, the Rev. S. Winfield Herman, D. D.; song, "The Royal Arcanum Forever;" address of welcome, Lieutenant-Governor Edward E. Beidleman, member Harrisburg Council, No. 99; song, "Our Glorious Banner;" address, Charles A. Snyder, member Pottsville Council No. 965; response, Grand Orator W. J. Stokinger; song, "Pack All Your Troubles;" announcements, Chairman Wickersham; song, "Star Spangled Banner;" presenting presiding officers, Grand Regent James E. Norton.

The women's auxiliary committee will take the visiting women for an automobile ride about the city Wednesday afternoon at 2 o'clock.

A subcommittee of the joint committees has also prepared a musical entertainment for Wednesday evening in the ballroom of the Penn-Harris Hotel, to which all members of the Royal Arcanum and their wives are invited. The music will be furnished by a mixed quartet, consisting of Elmer H. Ley, baritone; Ray Chapman, tenor; Miss Alice Decevee, pianist, Mrs. E. J. Decevee, soprano; Mrs. J. M. Harley, reader; John Whitman, violinist; and one or two numbers from the Majestic Theater.

The Grand Council is expected to complete its duties on Thursday.

The reception committee consists of the following members, George F. Ross, chairman; Frank B. Wickersham, Judge George Kunkel, E. E. Beidleman, William M. Hargest, John K. Royal, B. F. Nead, Ralph E. Benedict, Charles R. Killian, W. A. Moore, Jacob Lightner, C. J. Bush, A. B. Shartzer, A. H. Doolittle, J. Sharon MacDonald, C. G. Thorpe, W. S. Young, Nicholas Tack, I. S. Ricker, H. S. Laurish, Arthur Sagi, George W. Cunkle, James W. Barker, J. O. S. Poorman, J. L. Spence, Ralph E. Boswell, L. A. Irwin, L. G. Cunkle, H. D. Jones, A. N. Lupfer, H. F. Lupfer, David P. Baker, Harry B. Shires, George Group, E. Scott Basom, I. H. Neuman, Prof. J. C. Wagner, George D. Lytle, Charles H. Beidel, John P. Croll, S. A. Brehn, C. L. Scott, Prof. Charles S. Davis, Geo. M. Long, W. H. Baker, A. S. Patterson, J. W. Rodenhaver, James C. Fitzpatrick, George K. West, Harry B. Halfpenny, Charles W. Erisman, Benjamin M. Nead, George S. Canning, George L. Reed, John H. Campbell, Howard H. Frickman, Dr. W. J. Middleton, H. Russell Rupp, Ed. L. Croll, Robert P. Cox, C. S. Few, W. H. Nell, O. B. Simmons, Charles A. Alden, R. J. Banner, W. R. Shaffer, Jesse D. Wells, Jr., H. W. Bormann, A. S. Banmiller, Lloyd E. Reiff, Prof. George N. C. Henschen, G. S. Wall, Benjamin Whitman, C. H. Forney.

The women's auxiliary committee consists of the following members: Mrs. Frank B. Wickersham, chairman; Mrs. E. E. Beidleman, Mrs. George Kunkel, Mrs. L. R. Geisenberger, Mrs. James E. Norton, Mrs. Jacob Wiener, Mrs. John H. Campbell, Mrs. George L. Reed, Mrs. Howard H. Frickman, Mrs. J. Sharon MacDonald, Mrs. Jacob Lightner, Mrs. Eugene C. Ensminger, Mrs. W. Harry Baker, Mrs. Charles J. Bush, Mrs. B. F. Nead, Mrs. R. C. Benedict, Mrs. R. P. Cox, Mrs. George W. Cunkle, Mrs. W. A. Moore, Mrs. G. T. Messimer, Mrs. J. O. S. Poorman, Mrs. W. J. Middleton, Mrs. W. H. Nell, Mrs. A. N. Lupfer, Mrs. H. F. Lupfer, Mrs. Charles A. Alden, Mrs. John P. Croll, Mrs. H. Russell Rupp, Mrs. Ed. L. Croll, Mrs. H. W. George, Mrs. F. I. Shetron, Mrs. John A. Liszman, Mrs. C. A. Brenneman, Mrs. Charles A. Deitch, Mrs. William A. Dash, Mrs. D. Ed. Brindle, Miss Amelia Wiener, Mrs. Ed. S. Manning, Mrs. Robert Graham, Mrs. B. B. Wolf, Mrs. Irvin S. Ricker, Mrs. George D. Lytle, Mrs. Nicholas Tack, Mrs. John K. Royal, Mrs. A. S. Patterson, Mrs. L. G. Cunkle, Mrs. Harry D. Jones, Mrs. O. B. Simmons, Mrs. C. S. Few, Mrs. Charles W. Erisman, Mrs. H. B. Halfpenny, Mrs. George K. Keet, Mrs. J. C. Fitzpatrick, Mrs. J. W. Rhodenhaver, Mrs. George M. Long, Mrs. Benjamin Strouse, Mrs. A. S. Banmiller, Mrs. Charles S. Davis, Mrs. Charles H. Kehr.

Rev. Dr. H. C. Pardoe Dies After Long Church Service

Funeral services for the Rev. Dr. H. C. Pardoe ,former superintendent of the Altoona district of the Methodist Episcopal Church, who died yesterday at Altoona, will be held to-morrow afternoon at 3.30 o'clock in the Grace Methodist Church. He was for a number of years a resident of this city. Dr. Emory Stevens, superintendent of the Altoona district, will officiate, and Dr. John D. Fox will make the principal memorial address.

Dr. Pardoe was a writer and artist of no mean ability, being the author of several books and his paintings graced the homes of many friends. He leaves one brother in the South, one daughter connected with the Altoona Hospital, and two daughters-in-law, Mrs. Edward O. Pardoe, of Camp Hill, and Mrs. Charles E. Pardoe, of Washington, D. C., also four grandsons, of Washington.

The funeral will be held at Grace Methodist Church Tuesday afternoon at 3.30. Pallbearers will be the four grandsons, Harmon, Hilis, Kelvin and Edward Pardoe. Burial will be made in the Harrisburg Cemetery.

FORMER INFANTRYMEN TO PLAN RECEPTION

Former members of Company I, Eighth Pennsylvania Infantry, and Company I, One Hundred and Twelfth Infantry, are requested to meet at the City Grays Armory tomorrow evening at 8 o'clock to talk over and perfect plans for the welcome home celebration to be held in Harrisburg for returned service men on September 28 and 29.

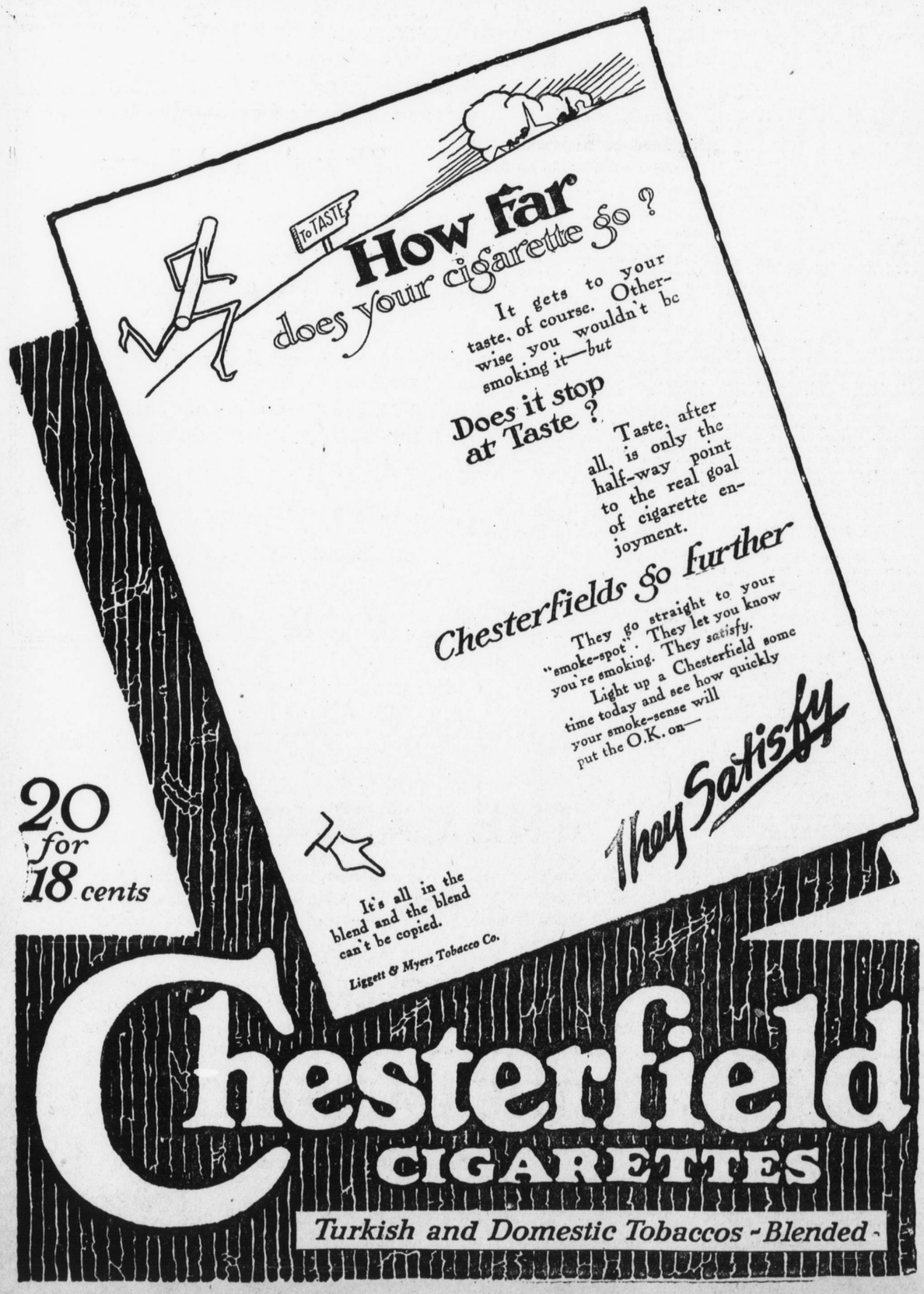

Newsy Jottings of Theater and Screen

ORPHEUM

To-morrow, matinee and night—"A Bad Boy," a musical farce. Wednesday, matinee and night, Sept. 17—Soldiers Overseas Review. Friday night and Saturday matinee and night, September 19-20—Arthur Hammerstein offers the musical romance "Some Time."

MAJESTIC

High class vaudeville, "At the Newsstand," a comedy skit; "Scotty in the Trenches," a real laugh sensation O'Dare Brothers, clever acrobats and two other standard Keith acts, also a two reel feature picture. Coming soon, Helen Holmes, most daring serial actress of to-day in "The Fatal Fortune."

VICTORIA

To-day, to-morrow and Wednesday, Tom Mix in "A Rough Riding Romance," the greatest Tom Mix picture ever produced.

COLONIAL

To-day, to-morrow and Wednesday only, showings of Jack Pickford in "Bill Apperson's Boy," Pickford's first First National production.

REGENT

To-day and to-morrow, Vivian Martin in "Jane Goes Awooing;" Wednesday and Thursday, Bryant Washburn in "Putting It Over;" Friday and Saturday, Wallace Reid in "You're Fired!" Thursday, Friday and Saturday, Paramount-Drew Comedy "A Sisterly Scheme."

At the Majestic

The new bill opens at the Majestic theater to-day and from all indications and advance notices it will be one of the best that has shown here for some time, as it is billed as an exceptional show throughout. Every act is a genuine headliner.

"Scotty in the Trenches," is the name of one of these acts. It is a scream from start to finish because it deals with a subject everyone is familiar with. 'At the Newstand," is the name of another act. Three other Keith acts complete the bill. Besides the enlarged Majestic orchestra which is known as one of the best in Harrisburg, will play several overtures. The orchestra is under the direction of Walter E. Stanzel.

At the Colonial

The Colonial management is offering Jack Pickford in his first picture he has made for the First National Exhibitors' circuit entitled "Bill Apperson's Boy." This is heralded as the greatest success Pickford has ever contributed to the screen and proves conclusively that he is every bit the star he is cracked up to be. As Bill Apperson's boy he is bound to win you through and through. Bill Apperson married the second time and his boy was in a fierce predicament as to whether to call his stepmother Rachael or Mrs. Apperson, but he surmounted that obstacle by calling her mother. Then he was accused of robbing the Yarton residence. He wasn't guilty of this accusation, but who do you think was?

At the Victoria

"Rough Riding Romance," a William Fox picture in which Tom Mix is the star, will be shown at the Victoria Theater to-day- tomorrow and Wednesday. According to advance reports this picture outMixes any Mix picture that ever has been shown. Beside an abundance of Western thrills which Mix puts on the screen, aided and abetted by his knowing horse Tony, there are some Big City scenes that are thrillers of the first water. Mix takes his daring into the worst part of the big city. He meets gangsters and finds them worse than the worst bad men of the plains because of the despicable manner in which they work.

A charming love story, it is said, runs through the drama.

Vivian Martin at the Regent

A combination of realism and romance is offered in Vivian Martin's new Paramount picture, "Jane Goes A-Wooing," which will be presented at the Regent Theater to-day and to-morrow. Vivian is seen as a courageous little Irish girl who is left with the care of her twin sisters when her father, who is an irresponsible vagabond, deserts and leaves his three children destitute.

Mickey Donovan, who runs the White House lunch cart, wants Jane to marry him, but Jane does not care enough for Mickey. She sets out to make a living herself and she succeeds, and also falls in love with a rich man. But the rich man, who seems the ideal lover at first, soon shows Jane that his qualities are not the best, and she can't help but compare him to Mickey, to the latter's favor. In the end we see Jane and Mickey happily united.

"SOME TIME"

"Some Time," a new musical play by Rida Johnson Young and Rudolf Friml will be at the Orpheum for two days, starting Friday with a special matinee on Saturday.

Arthur Hammerstein, the producer, has given to the stage such successes as "Katinka," "High Jinks" and "The Firefly" and in this, his latest production, which ran for one year at the Casino theater, New York, he promises not only a renowned cast and chorus, but likewise something entirely novel in story and theme, while the music as can be expected of Friml, is of the truly delightful and lilting variety.

There will be an interpretating orchestra and a large chorus of stunningly refreshing girls and Mr. Hammerstein promises settings of exquisite beauty and sartorial embellishments that for classic artistry will not have been equaled by any of his former productions.

EDNA GOODRICH IN "SLEEPING PARTNERS"

One of the most delightful theatrical offerings of the present season is promised at the Orpheum theter Monday, September 22, when Edna Goodrich will personally appear in "Sleeping Partners," a Garden of Eden episode in three acts, which has achieved remarkable success in Paris, London and New York, and which is now on tour with but a single company and with the original production as seen during its phenomenal run at the Bijou theater in New York. Miss Goodrich is supported by an excellent company of players which includes Harry Hollingsworth, M. Tello Webb, Oliver Hall and Charles Peyton.

LOUISE GLAUM PLAYS EXTRA IN HER OWN PICTURE

Louise Glaum, famous star of the J. Parker Read, Jr., productions, doesn't think it is above her to play "extra" parts or to help with them whenever she can. Recently, while they were filming some fire scenes in her latest picture, "The Lone Wolf's Daughter," it was required that a great deal of excitement be shown while Miss Glaum was being rescued from a burning building. As is customary in the making of pictures, the scene showing the rescue of Miss Glaum was made at close range, while the extra people were not visible, but when the time came to take them, they had somewhat lost their "pep" and enthusiasm, after Miss Glaum had really been rescued. In order to get the desired effect, several assistants would have been necessary. Mss Glaum, seeing the situation, quickly jumped in among the crowd and began shouting and yelling at the top of her voice thereby attracting the attention of the crowd and again stirring up their enthusiasm and excitement. During the excitement which at this time had reached its height, the scene was taken, and it is believed one of the most thrilling scenes ever filmed was secured.

In this instance Miss Glaum has furnished a novel idea, namely playing as an "extra" in the production, wherein she stars.

UZ-IT FOR CORNS BUNIONS CALLUSES

GORGAS DRUG STORES

HUBBY GOT A SCARE

"Dorothy Phillips lost in Chinatown, come quick."

This was the telegram received from San Francisco at Universal City recently by Allen Holubar, who has directed his wife, Dorothy Phillips, in various Universal and Jewel productions.

When the telegram arrived Holubar was busy editing a big feature on which he and Miss Philips had spent many days and nights. He was tired to the point of exhaustion and Miss Phillips was at a beach near Los Angeles resting from the ordeal of her dramatic dual role in "The Right to Happiness."

The telegram was signed "Walter Engleburry." Holubar had never heard of the man.

He mmediately telephoned his Los Angeles home ordering his Jap boy to meet him at the foot of Cahuenga Pass with his Stutz racer. He discarded his touring car, jumped into the racer and volplaned over the roads toward San Francisco.

At a junction of the roads, one of which led to the beach where Miss Phillips was last seen, Holubar thought that it might be a good idea to go there first to find out whether or not Miss Phillips had left word of her leaving.

Holubar made the turn on two wheels and raced toward the beach. He found Miss Phillips sitting in the sun-parlor of their shore home.

"Why—I—I—I thought you were lost in San Francisco," gasped the excited director.

"Allen, what can be the matter with you? I told you not to work so hard, Miss Phillips said. "The heat must be affecting your mind."

The girl lost in San Francisco's chinatown was a tourist of the same name as the star.

NOTES OF THE CINEMA STUDIOS

With three companies busily engaged in making one-reel laughfests, comedy production at Universal City has received a decided impetus.

Harry Mann, the well-known comedian, has been engaged to direct and star in a series of one-reel comedies, the first of which is entitled "Some Job."

"A BAD BOY"

With two quartets a ladies' and a male, and Frank Ellis as the shining light among a host of splendid singers, dancers and clever musical farce players, "A Bad Boy" comes to the Orpheum to-morrow (election day), matinee and night. The offering comes, it is claimed, with the absolute guarantee of excellence in both its construction, production and merit of the presenting company.

Associated with the organization are Jean Gaynor, Mildred Mason, Alice Graves, Jane Bailey, Jack Stern, George Averill, LeRoy Montesano and Joseph Henry.

Union Hall Dances

Thirteenth and Market Sts.

MON., WED and SAT. NIGHTS

30c and 60c

BEGINNERS, TUES. and THURS. Private Lessons by Appointment

J. A. Sullivan, Prop. Bell 4517-J

WILMER & VINCENT'S MAJESTIC

SCOTTY IN THE TRENCHES

A Laugh Sensation

4—Other Keith Acts—4

Special music by the enlarged Majestic Orchestra under the direction of Walter E. Stanzel.

Coming Soon

THE FATAL FORTUNE

REGENT

Today and Tomorrow

VIVIAN MARTIN

in the new Paramount Picture

"Jane Goes Awooing"

Can a girl truly love two men at the same time? Can she make each believe he's her choice till she's ready to choose? This girl does. See how!

Wednesday and Thursday

BRYANT WASHBURN

is some "humdinger" in

"PUTTING IT OVER"

A Paramount Picture

WILMER & VINCENT'S COLONIAL

The home of the better-class pictures

JACK PICKFORD

in a First National release that proves he is a wonderful star in his own right.

"BILL APPERSON'S BOY"

As Bill Apperson's Boy, Jack Pickford is bound to win you with his wonderful simplicity of acting. He solved the step-mother problem by calling her mother.

VICTORIA THEATER

Today, Tomorrow and Wednesday

TOM MIX

in his latest and most thrilling photoplay of the season in which he rides a horse up five flights of stairs, lassoes a speeding train and climbs aboard, etc. This actually occurs in

A ROUGH RIDING ROMANCE

WILMER & VINCENT'S ORPHEUM

ATTRACTIONS THIS WEEK

Tomorrow—Election Day Special Children's Matinee at 3.30

Wm. Fitzgerald Presents

A BAD BOY

A Musical Farce

Ladies' Quartette

Male Quartette

MAT.—Adults, 25c, 50c; Children, 15c.

NIGHT—25c, 50c 75c, $1.

WEDNESDAY Seats Today

SOLDIERS OVERSEAS REVIEW

35 SINGING SOLDIERS

LISTEN to the catchy songs

LOOK at the latest dances

STOP at the Box Office

MAT.—25c to $1.00

EVE.—25c to $1.50

"A ROUGH RIDING ROMANCE"

2 DAYS—STARTING FRIDAY, SEPT. 19

Special Matinee Saturday

ARTHUR HAMMERSTEIN PRESENTS

THE MUSICAL ROMANCE

SOME TIME

Book & Lyrics by Rida Johnson Young

Music by Rudolf Friml

ONE YEAR AT CASINO THEATRE NEW YORK

Matinee Saturday—25c 50c 75c, $1.00, $1.50

Nights—50c, $1.00, $1.50, $2.00

AUGMENTED ORCHESTRA—SEATS WEDNESDAY

That Beautiful Love Waltz, "Some Time," With Its Alluring Charm