DAY'S NEWS IN CITIES AND TOWNS OF CENTRAL PENNSYLVANIA

MISS HOYER IS NOONDAY BRIDE

Charming Chambersburg Girl Wedded to Lieut. Arthur B. Jopson Today

Chambersburg, Sept. 6.—At noon to-day in the home of Mr. and Mrs. J. Brua Hoyer, Philadelphia avenue, was solemnized the wedding of their youngest daughter, Miss Rachel Brua Hoyer, and Arthur Brinton Jopson, of Germantown, lieutenant in the United States Army. The Rev. William L. Mudge, pastor of Falling Spring Presbyterian church, officiated. The bride was given away by her father. Her attendants were her sister, Mrs. Alexander Bolling, as matron of honor, and her other sister, Miss Helen Hoyer, while the groom's best man was Lieutenant Rice, U. S. A. The ribbon bearers were the Misses McConkey, York; Miss Weiser, York; Miss McCulloch, Louisville, Ky.; Miss Jopson, sister of the bridegroom, and Miss Hazel Coffin, of Germantown.

Previous to the ceremony, Miss Margaret McCulloch sang "O Promise Me," and "The Dawning" most sweetly. The bride's dress was of white satin and chantilly lace with veil of tulle chantilly lace and orange blossoms. The attendants wore light blue crepe meteor and silver lace with black velvet hats and carried sweetheart roses.

The bride, who is widely esteemed for her amiability and graceful charm, attended Penn Hall here and Rogers Hall School, Boston, whence she was graduated in 1916. During the war she was active in all branches of war work.

The groom is the son of the late Thomas W. and Mrs. Jopson, of Germantown, and was graduated from Dartmouth just as war with Germany was declared. At once he entered the officers' training school at Fort Niagara and was commissioned first lieutenant in a machine gun battalion and sent overseas in 1917. He was severly wounded in action just before the armistice was signed. Lieutenant and Mrs. Jopson will be stationed at Aberdeen, Md. Proving grounds for the present.

The parents of the bride originally resided in Harrisburg, coming here from that city, where they have many relatives and friends.

MECHANICSBURG

Mechanicsburg, Pa., Sept. 6.—On Tuesday afternoon the first meeting of the Woman's Auxiliary of St. Luke's Episcopal church for the coming season was held in the parish house, with Miss Anna Watts, the president, in charge, who was re-elected for the ensuing year. The study will be in the line of church work in the different countries. — Mrs. A. H. Ege was hostess on Thursday evening for the Woman's Foreign Missionary of the Methodist Episcopal church at her home in West Main street. An interesting program was given.—In honor of her fourth birthday anniversary, little Miss Mary Joanna Basehore, daughter of Mr. and Mrs. S. E. Basehore, entertained with a party on Monday, when luncheon was served on the lawn. The decorations were pink and there was a birthday cake with four candles.—Among the Mechanicsburg school teachers who took up duties in other places were the following: Miss Claire Frysinger, Homestead; Miss Clara Kast, Penbrook; Miss Helen Kast, Oxford; Miss Elizabeth Rupp, Connellsburg; Miss Viola Wilt, Philipsburg; Miss Anna Lloyd, Lemoyne; H. Frank Hare and Miss Marguerite Howe, Springdale. Henry Schriver has accepted a position to teach in the Brooks Academy, Indianapolis, and leaves September 15. Miss Blanche Beistline, of East Locust street, has enrolled as a student at the Shippensburg Normal school.—Dr. R. P. Long returned on Wednesday from a visit to his daughter, Mrs. Clarence H. Stine, in Cumberland, Md.—Miss Martha Varley, of Boiling Springs, has enrolled as a student at the high school. She will stay with her aunt, Mrs. C. E. Umberger, South Market street.—Mr. and Mrs. W. H. Bishop and family, who have spent the past year and a half here, have returned to their home in Harrisburg. — Kenneth Morrett, of the U. S. Naval Reserves, was a visitor at his home in East Keller street. — Mrs. David Brindle and sons and Miss Margery Frindle, who spent some time at Stone Harbor, N. J., returned to their home in this place.—The Rev. Mr. and Mrs. S. Hall Sharp and son, Martin, are home after a visit to Gettysburg.—Col. J. Weir Grissinger, of the U. S. Army, recently home from France, who has been spending a furlough at the home of John M. Underwood, has returned to official duties at Washington, D. C.—On Thursday evening a meeting of the Bible and Tract Society was held at the home of S. S. Brenner, West Keller street.

DRAG RESERVOIR FOR ABSENT MAN

Friends Worried Over Disappearance of Dauphin County Citizen

Lewistown, Pa., Sept. 6.—The reservoir near Granville has been dragged in order to ascertain whether John Smith, a Dauphin county man, who has not been seen since August 24, was foully dealt with and his body thrown into the water. He was seen on that day between this place and Granville. He had left a westbound Pennsylvania railroad train at Granville station and started for a lumber camp four miles distant, but he did not reach there, according to the best information obtainable. A mile from the station he was observed carrying a suit case. It was known that he had with him between $150 and $200 when last seen.

The road to the camp is one little frequented, and it would have been an easy matter for some one to have held Smith up and robbed him. The road has been traversed several times in the hope that some trace may have been left of him, but nothing has been found. Friends have offered a reward of $100 for information concerning him.

Student Will Preach to Lutheran Congregation

Shiremanstown, Pa., Sept. 6. — To-morrow morning I. Noble Dundore, a student of Mount Airy Theological Seminary, will supply the pulpit of St. John's in the country.

Next Sunday evening services will be resumed in Keller Memorial Church and St. John's pastor will preach. The vested choir will resume its work and Mrs. George Kubacher, the organist, will play.

MIFFLIN HORSES WIN

Lewistown, Pa., Sept. 6. — At the fair at Indiana, Pa., on Thursday, a horse owned by Samuel Russell, of Lewistown, Pa., W. P. Dickerson, took first prize. Two of Russell's other horses each took third prize. Sam Wheeler, a fast horse owned by Hugo Gottschalk, of Yeagertown, and Charles Middagh, of Mifflintown, captured a second prize.

Everett Has Motor Hose Truck

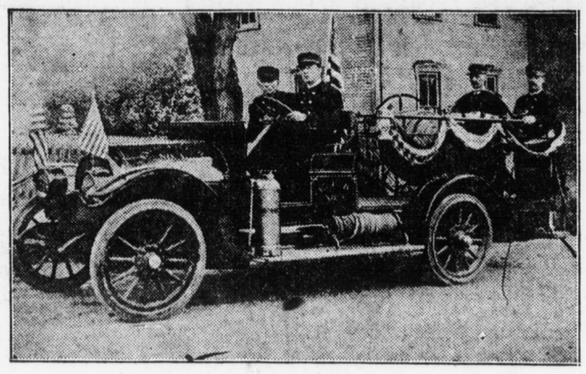

Herewith is given a picture of the new motor hose of Fire Company No. 1, of Everett, Pa., recently installed at the engine house. The truck replaces the old hand reels long in use by the company. The money was raised to pay for the truck by public entertainments, and popular subscription. The company will give a play next month. On the truck are Chief Chas. Cox, Assistant Chiefs John W. Pee and Charles Diehl, and Driver W. C. Kams.

STREET PAVING WAS HIT HARD

Work Last Year Affected by War Conditions—Erie Leads Now

Conditions in the material market and the labor situation held down the improvement of streets in the third-class cities of the State to a very large extent during 1918, according to figures issued to-day by the Department of Internal Affairs. During last year there were only six miles of improved street paving laid in 31 of the 34 third-class cities of the State against 21 miles in 1917 and 38 miles in 1916.

"From figures received by our bureau of municipalities," said Secretary James F. Woodward, "we believe that street paving is going ahead this year in the third-class cities, especially those which connect with the first-class highway system and where the State Highway Department is reconstructing.

The data compiled by J. H. Knisely, chief of the bureau of municipalities, shows that of the approximate total of six miles of streets paving in third-class cities in 1918, two and one-half miles were completed within the limits of the city of Erie in sections where the Government erected some houses. The remaining mileage was scattered among almost a dozen other cities. With its paving extension in 1918, Erie became the leading third-class city of the State insofar as paving mileage is concerned, taking the honors away from Harrisburg. The paving report issued in 1918 showed Harrisburg on the top of the list with 76.93 miles of paving and Erie next with 75 miles. This latest report, however, showing figures for 1918, gives Erie 77.5 and Harrisburg 77.05, the northwestern city leading by less than a half mile.

Erie to Front

The city of Erie likewise leads the paving yardage list with a total of 1,457,916 square yards and Harrisburg is second with a total of 1,225,828 square yards. In this classification, Chester is third on the list with 861,000 square yards; Wilkes-Barre is fourth with 803,035.85 square yards, and Altoona fifth with 779,380 square yards but in mileage tabulations the Delaware county city is down to seventh place and Wilkes-Barre is in fourth place with Altoona holding the third honors. With less square yardage than either Wilkes-Barre or Chester, Altoona has 53.21 miles of paving; Wilkes-Barre, 50.89 miles; Johnstown, 45.28 miles; Allentown, 40.57 miles, and Chester, 40 miles. A wider space between curbs in parts of Chester is responsible in a large measure for the high square yardage and low mileage.

Mileage in the third-class cities of the State ranges from approximately one-half mile to more than 77 miles, and the square yardage has a range of from 22,620 to 1,457,916 square yards. The total paving mileage in the cities of the third class at present is well over 700 miles, while the square yardage runs considerably over 10,000,000.

A wide variety of paving materials issued in street improvement in the various third-class cities but brick is used by most of the cities. However, there are probably more square yards of asphalt than any other material. The principal kind of pavement in use in the cities prior to January 1, 1919, follows: Allentown, asphalt; Altoona, brick, asphalt and bitulithic; Bethlehem, amiesite; Bradford, brick; Carbondale, brick; Chester, asphalt; Coatesville, bitulithic; Connellsville, brick; Corry, brick; DuBois, brick; Easton, brick; Erie, asphalt; Franklin, brick; Harrisburg, asphalt; Hazelton, brick and bicomac; Johnstown, brick and asphalt; Lancaster, brick; Lebanon, wood block; Lock Haven, brick; McKeesport, brick; Meadville, brick; New Castle, brick; Oil City, brick; Pittston, brick; Pottsville, wood block; Reading, vitrified brick, asphalt, hot mix; Williamsport, brick; York, asphalt.

Two of the cities, Erie and Harrisburg, where asphalt is the principal kind of paving material used, own and operate asphalt plants.

The paving tabulations made by Mr. Knisely's bureau go into details of paving construction and maintenance and show at a glance the cost of materials, repairs, cleaning and assessment of costs in the various cities.

How They Stand

A table showing the paving mileage in 31 of the cities as made available by city authorities and compiled by the bureau for 1916, 1917 and 1918 and the order as of 1918, follows:

	1918	1917	1916
Erie	77.50	75.00	68.32
Harrisburg	77.05	76.93	76.17
Altoona	53.21	52.50	48.21
Wilkes-Barre	50.89	50.89	47.32
Johnstown	45.28	44.18	43.36
Allentown	40.57	40.42	40.25
Chester	40.00	40.00	40.00
McKeesport	36.84	36.84	36.55
New Castle	33.18	32.46	32.07
Reading	27.35	27.35	27.35
Oil City	24.00	24.00	23.70
Williamsport	16.94	16.80	15.31
York	16.50	16.50	16.18
Bradford	16.39	16.24	15.05
Meadville	16.26	16.26	16.26
Uniontown	16.15	....	....
Bethlehem	15.90	....	....
Connellsville	13.79	13.79	13.54
Franklin	10.25	10.25	9.40
Titusville	10.10	10.10	10.10
Lancaster	10.00	10.00	10.00
Easton	8.40	8.40	5.08
Carbondale	7.80	7.80	7.80
Pittston	7.52	7.52	7.30
Hazleton	7.20	7.02	5.31
Monongahela	7.15	7.15	7.10
DuBois	7.00	7.00	7.00
Corry	5.68	5.68	5.60
Lebanon	4.20	4.12	3.40
Lock Haven	2.18	....	....
Coatesville	.61	....	....

INJURED AT STEEL PLANT

Lewistown, Pa., Sept 6. — Walter Wolfkill, for many years an employe of the Standard Steel Works, suffered a severe injury to his left eye when flying metal struck him.

READY TO GREET TOWN SOLDIERS

Elizabethtown Has Plans Completed For Homecoming Celebration Starting Monday

Elizabethtown, Pa., Sept. 6.—The program for the Welcome Home celebration at this place has been completed, and indications are that the event, which is to begin Monday with an auto run, will be most successful. The soldier boys who are to take part in the auto run are to report at the square here not later than 7.30 o'clock Monday morning. They will be accompanied by all Civil War veterans in this place.

On Tuesday forenoon at 10 o'clock there is to be a baseball game, to which all soldiers are to be admitted free. At 2.30 in the afternoon there is to be a reception in the square. There is to be an address by Dr. Herman and it is likely there will be other speakers. At 4 o'clock the parade will take place. At 7 in the evening the banquet will be served at Garrett Hotel. At 7.30 there will be a band concert in the square. All soldiers are to appear in uniform. The fathers of the soldiers are to meet in the square with the boys at 2.30.

MILLERSTOWN

Millerstown, Pa., Sept. 6.—A son was born to Prof. and Mrs. J. O. Charles on Sunday, August 31.—The Rev. R. S. Caldwell, of Higganum, Conn., arrived in this place on Monday and has joined his family here, who have been visiting Mrs. Caldwell's parents, Mr. and Mrs. A. H. Ulsh.—Miss Lillie Nankwell returned to Steelton on Saturday, where she will resume teaching in the public schools.—Mrs. Howard Ward was a recent visitor in Harrisburg.—Leland Rounsley, wife and son, Edgar, returned to their home in Altoona on Monday after spending their vacation with his parents, Mr. and Mrs. James Rounsley.—G. W. Mitchell, of Philadelphia, visited his mother, Mrs. Fanny Mitchell, over the weekend.—Miss Ethel Dimm has gone to Ardmore, Pa., where she will teach this term. — Rodney Taylor has returned home, after being discharged from military service at Camp Merritt, N. J.—Theodore Holman, wife and daughter, of Salt Lake City, are visiting his brother, Dr. A. L. Holman and family.—The public schools of this place opened on Monday.—Mr. and Mrs. Mervin Cook have returned to their home in Harrisburg after a week's visit with Mrs. Cook's sister, Miss Ella Tyson.

UNION DEPOSIT

Union Deposit, Pa., Sept. 6.—A birthday dinner was given by Mr. and Mrs. H. M. Walmer in honor of their daughter, Mary, on her 18th birthday on Sunday. Those present were: Mr. and Mrs. Jacob B. Nye, of Swatara Station; Mr. and Mrs. Ross Wineholt, of Wilmington, Del.; Mr. and Mrs. Harry Nye, of Paxtang; Mrs. Edwin Eisenhauer, of Hoernerstown; Roy Bricker, of Hummelstown; Elmer Groft, of Harrisburg; Mr. and Mrs. Enos Boyer and daughter, Mrs. L. Walmer, Mr. and Mrs. H. M. Walmer, daughter Blanch and son, William. The day was pleasantly spent.—Mr. and Mrs. David Hanshue and daughter, Carrie, of Penbrook, visited their nephew, David Hanshue, and family.—Mr. and Mrs. Charles Eisenhauer, of Reading, visited the former's parents, Mr. and Mrs. Israel Eisenhauer.—Mr. and Mrs. William Leininger, accompanied by William Hoffman and family, of Reading, were the guests of Mr. and Mrs. William Pheils on Monday.—Mr. and Mrs. William M. Long, of Hummelstown, visited the former's parents, Mr. and Mrs. W. S. Long.—Mrs. Frank Stauffer and daughter, Grace, spent a day at Harrisburg.

Entertain in Honor of Birth Anniversary

New Cumberland, Pa., Sept. 6.—Mr. and Mrs. J. L. Wirt, of Sixteenth street, entertained on Tuesday evening at their home in honor of the twenty-first birthday anniversary of their son, David. Refreshments were served to the following guests: Mrs. David Wirt, Mr. and Mrs. Paul, Mrs. Clyde High, the Rev. Harvey Clair and wife, Mrs. D. A. Kauffman and daughter Esther, of Harrisburg, Frank Corkle and Donald Kauffman, both returned soldiers from France. Ross H. Wirt, who served in the U. S. service in the office at Camp Jackson, South Carolina.

WILL AWARD PRIZES

Chambersburg, Pa., Sept. 6. — Prizes ranging from $10 to $2.50 will be awarded to the best judges among the boys and girls of Franklin county at the Harvest Home picnic which will be held during the first week in October. One class of prizes will be given to individuals and another to teams selected from the high schools of the county.

GIRL IN FRANCE OF SOLDIER KIN

Lewistown Private Meets Hannah McCoy at Coblenz With Yank Army

Lewistown, Pa., Sept. 6.—Private M. Foster Mohler, of the Medical Corps, Headquarters Company, Third Army Corps, arrived home from France after a year's foreign service. Private Mohler is a son of Mr. and Mrs. John Mohler, of 181 West Fourth street, and took part in the Argonne drive and one defensive with the First Army Corps. He also was in the Army of Occupation at Coblenz, Germany.

It was at the latter point he met Miss Hannah McCoy, a daughter of Mrs. T. F. McCoy, of North Main street, who is in France in Y. M. C. A. work with the Army of Occupation. Miss McCoy is a sister of Brigadier General Frank R. McCoy in charge of transportation for the A. E. F. and she was on the eve of joining her brother at Tours when Mohler was ordered home.

Miss McCoy comes of a fighting family, her father having been General T. F. McCoy, veteran of the Mexican and Civil Wars, a brother of Brigadier General Frank R. McCoy, a graduate of West Point, who commanded a troop of the Tenth Colored Cavalry in Cuba and supported Roosevelt and his Rough Riders at San Juan. Later he was an aide to the President and assigned to General Wood's staff, a special envoy to Mexico and now succeeds General Atterbury in France.

Carlisle Plant to Give Work Soon For 250 Toilers

Carlisle, Pa., Sept. 6.—Plans are being made for the opening of the plant of C. H. Masland and Sons of Philadelphia here about November 1. The concern which has secured the old Fair Grounds and other properties, about twenty-five acres in all, has one large building near completion. Announcement was made to-day that a power plant would within a short time be added to the equipment. Training of workers has begun, former fair buildings being fitted up as training schools. The plant will employ about 250 workers to start and is expected to expand to an employment total of three times this number.

HALIFAX

Halifax, Pa., Sept. 6. — Clarence Bowman of Altoona, is visiting his cousin, Marlin Bowman. — Mr. and Mrs. Fredrick H. Parke and daughter, Theodocea, of Edgewood, near Pittsburgh, after spending a few days with their relatives, Mrs. G. I. Leebrick, left for their home, Sunday. Mr. Parke spent several years in Russia, in the interests of the Westinghouse Company. — Bryoor Varetta, who was attached to a Medical Unit in France, arrived home on Saturday.—Mr. and Mrs. John G. Sammet and children, Naomi and John, of St. Joseph, Mich., after spending several weeks at the home of Charles Sammet, have returned home by auto. — Charles Reisch, of Palmyra, spent the weekend with his parents, Mr. and Mrs. George Reisch. — D. F. Horst, and wife and son, Robert, visited Halifax on Monday. He has had charge of a coal washing near Sunbury, which position he was leaving to resume his former business of painting and paper hanging, in Reading.—Miss Sarah Hoy, after spending a few days at the home of V. P. Fetterhoff, has returned to her home in Philadelphia. —William B. Gray, who has been confined to the house for several months, is in a more discouraging condition now than at any time.—Mr. and Mrs. Elmer Biever, of Watsontown, and Mr. and Mrs. Roy Rutter, of Millersburg, spent Tuesday at the home of Mrs. Mary Biever.—Mr. and Mrs. H. P. Buyers, of Sunbury, spent Sunday at the home of Mr. and Mrs. J. S. Gemberling. —Earnest Koppenheffer, who is employed at Sunbury, spent Sunday at home with his parents, Mr. and Mrs. C. F. Koppenheffer.—Mrs. Catherine Black, of Altoona, is visiting her sister, Mrs. A. P. Ettier, in North Second street.—John D. Boyer, of Altoona, spent last week at the home of his sister, Mrs. A. P. Ettier. He is a native of this town and is 69 years old. He is employed in the Juniata shops at Altoona.—Monroe Brubaker, who died a few days ago, was a son of Joseph and Esther Brubaker. He was born in Halifax, but left his native town when seventeen. Bickel and Fortenbaugh conducted a colliery at Ashland, Pa., and employed Brubaker and several other young men. Brubaker was the only one who remained as long as six months. From there he went to Trevorton, Pa., for a short time, thence to Shamokin, Pa., where he worked ten years, when he returned to Trevorton.

THREE ARE DEAD IN NIGHT BLAZE

Members of Gettysburg Family Perish in Burning Home at Harper's Ferry

Gettysburg, Pa., Sept. 6.—Three members of the family of Mrs. Edward Swope, of East Middle street, lost their lives in a fire at Harper's Ferry Wednesday night. They are Mrs. Ledane, of Washington, D. C., aged about 75, mother of Mrs. Swope; Mrs. Moore, of Harper's Ferry, a sister, and Harold Moore, 16-year-old son of Mrs. Moore.

Mrs. Ledane had been visiting her daughter, Mrs. Swope, and in the early part of this week went to Harper's Ferry to spend some time with her daughter, Mrs. Moore. Mrs. Moore, who was a widow, occupied a large three-story dwelling, the second floor of which was rented to another family, the Moore apartment being on the third floor.

On Wednesday afternoon Mrs. Ledane and Mrs. Moore and son went to a community picnic held several miles outside of Harper's Ferry and did not return until late in the evening. They retired shortly after their return and several hours later were awakened by the fire which had gained so great headway that it was impossible to check it. It is supposed the fire started in the apartment on the second floor by the explosion of a night lamp.

The draft carried the flames to the stairway leading to the third floor and completely cut off their only avenue of escape. The family occupying the second floor were able to get out of the house before the lower stairway was burned. The building was entirely destroyed.

Three Are in Jail to Answer Robbery Charge

Carlisle, Pa., Sept. 6.—Charged with entering the cigar store of John Wright at Shippensburg, Robert and Henry London and Willian Moseby, all of that place are in jail here for the October term of court. The boys entered a back window of the store, it is claimed, and took cigars and tobacco to the value of $40. The case will probably be heard at a session of Juvenile court.

DAUPHIN

Dauphin, Pa., Sept. 6. — Miss Eleanor Emmert, of York Springs, spent several days in town before going to Hershey, where she will teach in the public schools.—Eugene Garman, who is employed in Philadelphia, spent Labor Day here with his family.—Mr. and Mrs. William Bell Clark and son, William Bell Clark, Jr., of Philadelphia, returned home on Tuesday, after spending August with Mr. Clark's parents, Dr. and Mrs. William P. Clark.—Miss Frances Hawthorne and Miss Nell Hawthorne, of Sunbury, were recent guests of Mrs. Bertha Hawthorne.—Miss Margaret Steese, of Baltimore, spent several days with Miss Ruth Deibler. — Mr. and Mrs. Frank E. Williams and daughter, Mary, were the guests of Mr. and Mrs. J. E. Williams, at Harrisburg, this week.—George Crouse of Renovo, has purchased the property in Market Square, belonging to the Hinkle estate.—Miller E. Johnson, who is registered at Folgers Inn, spent the weekend at his home in Lewisburg. — Miss Helen Miller and Miss Anne Miller left to-day for Pottsville for a short visit.—Alfred and Lewis Steese, Leonard Kemp and Harry Davis, all of Baltimore, spent Labor Day here.—Mr. and Mrs. J. G. Hunt Isert and children, of Louisville, Ky., have returned home, after spending several weeks with Mrs. Isert's aunt, Miss Margaret Robinson.—Mrs. Auther McKee and children, of New York City, are the guests of Mr. and Mrs. Simon Oyster at the Warner bungalow on the mountainside.—Mrs. Naomi Baber of Jefferson City, Mo., is visiting Miss Margaret Robinson.—Miss Ruth Ward, of Speeceville, has returned home from a visit to Philadelphia.—Charles Rhoads has returned from a visit with his parents, Mr. and Mrs. James Rhoads, at Fruitland Park, Miss.—James Feaser, of Philadelphia, has purchased the property on High street, belonging to the Talley estate.—Mr. and Mrs. Gebhardt and children, of Lucknow, were recent guests of Mr. and Mrs. Benjamin Gruber.—Joseph Fite, who is employed at Sparrows Point, spent Labor Day here with his family.—Miss Millie Stroh, of Foslung Creek, spent several days with her grandparents, Mr. and Mrs. Emanuel Feaser.—Mr. and Mrs. David Novonski and children, Ella and David, have returned to their home in Philadelphia, after spending the summer on the Heck farm, above town.

MOUNT UNION

Mount Union, Pa., Sept. 6.—Labor Day was celebrated here in good style, the fire company having charge of the celebration. The big features of the day were two ball games, which resulted: Mount Union 7, Orlusonia 0; Mount Union 5, Huntingdon 2; wrestling match, foot racing, horse racing, auto races, band concert and a comic parade.—Schools opened Tuesday with over 1,000 enrolled.—The young ladies of Mrs. Kypers' Sunday school class of the Presbyterian church held a picnic Friday at the Sever Ford clubhouse.—Russel Peters has returned from a ten-day trip to Clearfield.—The Aetna Explosive company's clubhouse has been rented by several local men who will fit it out as a model club room for the winter.—Orris Park has opened a sporting goods store in South Jefferson street.

We all like POST TOASTIES and like 'em all the time. says Bobby

MILLERSBURG

Millersburg, Pa., Sept. 6.—Jere Kohler, an upper Paxton township farmer, has a curiosity on display at the Millersburg Sentinel office, consisting of an ordinary sized potato which grew into a pipe bowl. Kohler dug the tuber on his farm. He noticed the queer appendage and on examination discovered that the potato had grow into a discarded bowl of an ordinary crooked stem tobacco pipe.—Up near Berrysburg there is a young heifer which has a dislike for automobiles. Recently Ike Kline, on his way to Gratz, met the animal in the road and stopped his machine. In order not to do her injury. She turned on him, batting her head against the machine and disabling the rear fender. Kline got away as soon as possible.—Lieutenant Charles I. Reid, one of the official photographers with the United States Army in Russia, arrived at his home in this place recently on a short furlough. Lieutenant Reid was in Archangel all of last winter and took many photographs from airplanes of scenes in that country.—While playing ball with the Gratz team at Hegins on Monday, Robert C. V. Kerr was hit on the side of the head by a swiftly thrown ball and rendered unconscious, in which condition he remained for several hours. Doctors were at once summoned and restored him to consciousness. He was brought to his home in this place Tuesday.—Harry L. Auchmuty, of Scottdale, is visiting at the home of his sisters, the Misses Auchmunty, South Market street.—Dr. and Mrs. W. C. Wray, of Philadelphia, were the guests of R. O. Novinger and wife this week.

Eshleman Family Reunion Held Near Shiremanstown

Shiremanstown, Pa., Sept. 6. — The annual reunion of the Eshleman family was held Saturday, August 30, at the home of Mr. and Mrs. A. L. Eshleman at their residence near here.

Those in attendance were Mr. and Mrs. George Eichelberger, M. M. Eshleman, Mr. and Mrs. M. C. Eshleman, David I. Eshleman, Vivian Eshleman, Mervin C. Eshleman, Mrs. David Meyers, Mrs. Uriah Bowman, Mrs. Sarah Eslinger, Miss Grace Eslinger, Lawrence Eshleman, Miss Catharine Eichelberger, Mrs. C. H. Fessler, Mrs. Edna Bowman, of Lemoyne; Lloyd Grissinger, Samuel Rolls, Miss Goldie Simmons, John G. Eshleman, Mr. and Mrs. J. S. Stoner, Paul Stoner, Victor Stoner Ruth Stoner, Dorothy Stoner, Mr. and Mrs. J. W. Grissinger, Mr. and Mrs. A. L. Eshleman, of Mechanicsburg; R. R. Eshleman, Mr. and Mrs. John Nester and son, John Nester, Jr., Mrs. Bessie Morgret and children, Mary, Margaret, Pearl and Carrol Morgret, Mr. and Mrs. George K. Eshleman, of Shiremanstown; Mr. and Mrs. D. S. Eshleman, of Camp Hill; Mr. and Mrs. Othmeal Eshleman, of Elizabethtown.

NEW CUMBERLAND

New Cumberland, Pa., Sept. 6.—Miss Mary Prowell, of Steelton, is visiting Mrs. Alice Mosey and family in Market Square.

Dr. and Mrs. J. J. Stewart, of Westminister, Md., and Joseph J. Stewart and Carroll Smeak, of Washington, D. C., were guests of Mr. and Mrs. Ira Buttorff the past week.

Mrs. Brandis and son, Joe Gray, of Baltimore, who have been guests of Mr. and Mrs. E. E. Flurrie on Bridge street, have returned home.

Harvest Home services will be held in the St. Paul's Lutheran church on Sunday, at 10.30 a. m. The auditorium will be decorated with fruits, grain and fall flowers. A special program will be rendered.

Pals in War Meet in Waynesboro arber Shop

Waynesboro, Pa., Sept. 6.—Pals in war and pals in peace, are the words that sum up the meeting yesterday of Barber Eber Latshaw and Harry Edelstein, of Baltimore, who dropped in on the local barber. Edelstein, a former stage artist, and Latshaw, worked together during the dark days of the war, the former a tailor in war and the latter a barber and so well did the combination work that it means lifelong friendship for these men. The meeting was a pleasant one and some of the army days were again discussed.

TYRONE

Tyrone, Pa., Sept. 6.—Following up the Salvation Army drive of the spring in which an extra amount was asked from the Tyrone people so that the local corps could procure quarters in this town, a deal was consummated this week whereby the Salvation Army takes title to the Symington Block, with a frame building on the rear. This property is a square from the principal street intersection of town, and an ideal place for the army and its work. The price was $8750.—S. L. Doner, local Y. M. C. A. secretary, spent several days this week in Johnstown, Pa.—S. H. Rainstrom, of St. Paul, Minn., was a visitor in town during the week—Richard Huss, left this week for Royalton, Ill., where employment awaits him with a large coal firm.—Dr. and Mrs. F. C. Farrand, and Mr. and Mrs. Walter McKinney enjoyed an automobile ride to Washington, D. C., this week.—A. J. Johnson, Jr., and grandson, Andrew Johnson, have returned from a tour of Philadelphia and surrounding country. —Mrs. J. F. Henchey, after an absence from Tyrone of seven years, and now residing in Los Angeles, Cal., is visiting relatives here.—James S. Lambert, of New Florence, Pa., is visiting with friends here.—Miss Eleanor Hoffman is spending her vacation period with friends in Pittsburgh.—William Austin, of Pittsburgh, is the guest of Mr. and Mrs. J. Van Taylor.—Harry Sickler, of Baltimore, Md., spent a portion of this week with his aunt here.—Mrs. L. M. Hardy left this week for Chicago, where she will spend a month.—Mrs. E. G. Watt and two daughters are visiting friends in Harrisburg and Washington. —Miss Adelaide Wilson has returned from a visit with friends in Mifflin.—Mrs. D. Shelley Kloss and daughter, Miss Margaret, are spending this week in Philadelphia, on a shopping tour.

LEWISBERRY

Lewisberry, Sept. 6.—The Methodist Episcopal church is undergoing repairs. Owing to the church being closed on Sunday the United Evangelical school has invited its members to join them in their session on Sunday morning and to worship with them Sunday evening when the Rev. L. L. Owens will deliver the sermon. The Rev. Mr. Owens will preach at Lisburn in the morning.—David R. Heck, Mr. and Mrs. Luster J. Miller, daughters Bertha and Diana and son David, of near town, and the former's sisters, Mrs. Corda Kunkel and Miss Lillie Heck, of Lisburn, motored to Paxtang Park, where they attended a reunion of the Heck family. — Mark Wenger and sister, Mrs. Ruth Nealy and baby, of Washington, were guests of their aunt, Mrs. Mary S. Myers.—Mr. and Mrs. Harvey Erney attended the funeral of Eugene Walker, small child of Mr. and Mrs. Charles Walker, of Mount Airy.—The high school opened on Monday with Miss Elsie S. Nebinger principal, Miss Nebinger is a sister of Lieutenant Bruce G. Nebinger, who finished the school last term.—The school teachers of Fairview township will hold their first institute at the Naurao school house on Saturday, September 20.—Mrs. L. S. Reiff, New Cumberland, is visiting Mr. and Mrs. J. C. Parthemer.

YORK HAVEN

York Haven, Pa., Sept. 6.—Mr. and Mrs. Harry Bruaw and two daughters, returned to Harrisburg after spending some time here, the guests of friends and relatives.—The Misses Ina and Hazel Hoffman returned from Hanover, where they had been visiting relatives for a week.—Mr. and Mrs. James Fritz and William Miller, of Decatur, Ill., are being entertained by Mr. and Mrs. Cornelius McGready, at the Haven Hotel, and by other friends in town.—Mrs. George H. Mathias and Mrs. David King, Manchester, were guests of the Rev. and Mrs. J. H. Schmitt, this week. —Wilson Swan and Harry McGready spent the week with friends in Philadelphia.—The Misses Florence Jennings and Rozella Swan visited relatives of the former at Steelton, during the past week.—Miss Margaret Green returned to Philadelphia, after spending a few weeks here the guests of her grandparents, Mr. and Mrs. Thomas Green. —Miss Annie Hitchens spent a few days this week with friends and relatives in Harrisburg.—J. E. Whisler has removed to the home of Charles Kephart, on Pennsylvania avenue.

LINGLESTOWN

Linglestown, Pa., Sept. 6. — On Sunday morning in the Church of God service will be held by the Rev. James Waggoner and in the evening in the United Brethren church by the Rev. L. D. Gottschall. Prior to the evening services, Christian Endeavor meeting will be held, the subject being "Our Relation to Others." —Miss Grace Etzweiler returned home after spending a week with Mr. and Mrs. Nathan Hummel and family at Tower City. Miss Gertrude Hummel came also to spend a few days with Mrs. Etzweiler and family. —Mrs. Norman Ditlow, of Harrisburg, spent Sunday with Mr. and Mrs. Charles Koons.—Miss Flora Clay spent the weekend with Mr. and Mrs. Harry Ricker and family at Hummelstown.—Harry Frank, of Harrisburg, spent Sunday with Mr. and Mrs. Edward Zeiters and family—Mrs. Lydia Hill, of Progress, was the guest of her sister, Mrs. Fannie Case, on Tuesday.—Mr. and Mrs. Manlove Smith, of Philadelphia, is spending a few weeks with friends here.—Mrs. Christ Demmy, of Rutherford, spent Sunday with her parents, Mr. and Mrs. Isaac Stuckey.—Mr. and Mrs. Cloyd Holland were Sunday visitors at the home of Mrs. Holland's parents, Mr. and Mrs. J. F. Hicks.—Mrs. John Geyer and daughter, Miss Ruth Geyer, of Middletown, motored to the home of Mrs. Rebecca Baker on Tuesday.—Mrs. Matilda Shuey spent the weekend with her son, William Shuey and family, at Hummelstown. —Mr. and Mrs. Francis Blessing, of Indiana, are spending a few days with Mrs. Fannie Case.—Mrs. Roy Look, of Harrisburg, spent the weekend with Mr. and Mrs. John Look. —Mrs. John Early spent Thursday with her daughter, Mrs. Fleck Mixell.—Mrs. Mart Feeser, of Penbrook, spent Tuesday with Mr. and Mrs. W. G. Zimmerman.—Roger Good, of Harrisburg, spent Wednesday with his parents, Mr. and Mrs. W. G. Good.

LYKENS

Lykens, Pa., Sept. 6.—Crowds of people from this place visited the Gratz fair on Thursday and Friday. Enough conveyance could not be procured to accommodate all the people who wanted to go. — This evening at 5 o'clock, the Lykens Juniors and P. O. S. of A. teams will play with the Trevorton ball team. Trevorton rooters are expected to be on hand.—The Methodist congregation has changed the Sunday School hour to 1.35 p. m., and the hours of church services to 10 a. m. and 7 p. m.—Mrs. Smiley G. Smith left Wednesday for New York City.—James Smith returned to Philadelphia after visiting his parents here.—Mr. and Mrs. John Long are entertaining their two sons, Vincent and Edward, who were in service overseas. — Miss Florence Bateman, of Wisconisco, is now teaching at Allentown.—Mr. and Mrs. Harry Furman, and Mrs. W. C. Freer motored to Gratz this week.—Ammon Border, of Philadelphia, is visiting his parents at Wisconisco. — Lawrence James of Philadelphia, is the guest of his parents here. — H. C. Hendricks, teacher of the Eighth grade, has resigned to take a position in the silk mill at Sunbury.

MANCHESTER

Manchester, Pa., Sept. 6. — Paul Jacobs and Jesse Gladfelter returned for a ten days' visit to Detroit, Mich. — Forty members of the Union Fire Company accompanied by the Star View band, participated in the Firemen's parade at York, on Labor Day. — John Miller, of Urbana, Ohio, who spent a week or more with S. R. Flury here, returned home Monday.—Mary Miller and son, Russell, left for Niles, Mich., where they will visit the former's brother, Seward Miller.—D. E. Good, an aged resident of the town, who had been ill at the home of his son, R. G. Good, is improved. — John Jacobs returned from a trip to Quincy, Ill, and Iowa. While in the latter state, he visited his son, Harvey, formerly of this place.—Mr. and Mrs. Edward Hake, St. Louis, Mo., and Mr. and Mrs. James McClain, Watsontown, Pa., were recent visitors here.

LIVERPOOL

Liverpool, Sept. 6.—Mr. and Mrs. T. A. Stailey visited in Harrisburg. —Mrs. J. Harry Deckard, of Marysville, is visiting here.—Miss Puera B. Robinson spent several days in Harrisburg and Elizabethtown. — Mrs. Charles Mottern and daughter Alice, of Virginia, are visiting at their home here.—Mrs. Miller and daughter Viola, of Carlisle, visited here with her mother, Mrs