FLOOD SNATCHES FORTUNE OUT OF GIBBONEY MILLS

Blankets Valued at More Than Than $12,000 Swept Away by Night Torrent

Lewistown, Pa., July 17.—Blankets valued at more than $12,000 were swept down Kishcoquillas Creek on Tuesday night, when store-rooms of the Gibboney Woolen Mills, near Reedsville, were flooded. Waters rushed into the rooms when the dam, supplying power to the mill, broke during the cloudburst.

Damage throughout Mifflin county will mount well into the thousands, with the Gibboney concerns as the largest losers. Much livestock was drowned and buildings and other materials destroyed or washed away. No estimate can be made of the loss of the crops in the fields, but it is known that the loss will represent a considerable amount.

The Gibboney dam broke shortly after the start of the cloudburst, which was central over the district. Waters rushed into the storerooms and employes were forced to seek safety on the third floor of the mill. The waters rose rapidly and attained a height far above the second floor of the mill.

Machinery was largely damaged as were valuable raw materials and some finished products, in addition to the huge quantities swept away. The mill a large stone affair, was little damaged.

Roadways throughout Mifflin county have been badly swept by the waters. The roadway and pike of the Lewistown and Reedsville Railway Company was badly swept. President J. I. Quigley reports. Large rocks fell on the tracks. Several landslides were reported and an engine was derailed on the Lewistown and Sunbury division of the Pennsylvania Railroad.

The Standard Steel Works were badly flooded, but the damage will not be especially large. The John Miller Sand Works is reported to have suffered some damage.

P. R. R. MEN ENDORSE STRIKE

Columbus, O., July 17.—It was announced to-day that the Pennsylvania railroad system federation's convention delegates went on record yesterday as indorsing the strike of 16,000 workmen of the Willys-Overland Automobile plants in Toledo. W. F. Hershey, Pitcairn, Pa., president of the blacksmith's organization, said the federation pledged itself to support the Toledo workmen in their demands for an eight-hour day and recognition of the union. He said assistance would be rendered the families of the workmen. Debate on the question of holding conventions each year is in progress at the convention. Some favor holding the sessions every two years.

RESUME FULL HANDED

Reading, Pa., July 17.—In pursuance of an agreement with puddlers and other employes on the new basis of $10.75 for puddling, all the plants of the Reading Iron Company to-day resumed operations full handed on full time. Orders on hand give assurance that operations will continue for a long time to come. The new wage rate is based on a 60-day sliding scale.

REGENT

FINAL SHOWING

DOROTHY GISH

in

"I'LL GET HIM YET"

Miss Gish's favorites will not want to miss this.

"FATTY" ARBUCKLE

in

"THE SHERIFF"

WILMER & VINCENT COLONIAL

SATURDAY ONLY

NORMA TALMADGE

In a strong photoplay—

GOING STRAIGHT

Grand Fireworks Display

AT

PAXTANG

PARK TONIGHT

PARK THEATER

The Five Musical McLarens

In a Scottish Musical Revue

LaBergere & Co.

An Act Beautiful; Posing La Supreme—and

3 OTHER BIG ACTS

Special Matinee Today, 3 P. M.
2—Performances This Evening—2

ADMISSION 15 CENTS

Dancing TONIGHT AT Willa-Villa

Admission — 40c and 60c

WILMER & VINCENT MAJESTIC

What were your most

Anxious Moments?

This is the name of a clever act now playing at this theater.

4—OTHER KEITH ACTS—4

complete the bill including

Hickman Brothers

two blackface comedians with an unusual line of jokes.

VICTORIA THEATER

Most Novel Attraction Ever Presented

MACK SENNETT'S FAMOUS

Bathing Girls

Direct From His Los Angeles Motion Picture Studios PERSONALLY APPEARING AT EVERY PERFORMANCE BEFORE THE SHOWING OF MACK SENNETT'S BIG FILM COMEDY

'YANKEE DOODLE IN BERLIN'

GIRLS APPEAR 1.30 TO 11 P. M. ADMISSION 35c From 10 a.m. to 1.30 p.m (Picture Only 20c.)

WILMER & VINCENT COLONIAL

The coolest place to spend a summer afternoon or evening, is at a theater. If you haven't tried it, ask your neighbor who has.

One of Rex Beach's Famous Novels Filmed

The Crimson Gardenia

Considered one of the best pictures ever shown in Harrisburg

TODAY AND TOMORROW ONLY

REGENT

SPECIAL DOUBLE ATTRACTION

FRIDAY AND SATURDAY

CHARLES RAY

in his newest release

"Greased Lightning"

Specially supervised by Thomas H. Ince

Mr. Ray is an inventive genius in this story and the race he makes to capture a robber is one of the most thrilling ever pictured.

Mr. Ray is supported by a splendid cast, including Wanda Hawley

also

SENNETT COMEDY

"Hearts and Flowers"

See the bathing girls do some of their famous diving stunts.

MONDAY AND TUESDAY

JOHN BARRYMORE in new release "TEST OF HONOR"

AMUSEMENTS

MAJESTIC

High Class Vaudeville — Three Friends, a man and two dogs presenting some clever entertainment; Earle and Bartlett, clever duo in a singing and talking number; Mullady McCarthy and Company present something new in vaudeville entitled "Anxious Moments;" Hickman Brothers occupy fourth place on the bill with clever line of jokes. Watch papers for the fifth act—it's a winner.

COLONIAL

To-day and to-morrow showings of —"The Crimson Gardenia," one of Rex Beach's star novels; Saturday only, Norma Tamadge will be shown in "Going Straight."

VICTORIA

All this week—Mack Sennett five-reel comedy, "Yankee Doodle in Berlin," and Sennett Bathing Girls.

REGENT

To-day—Dorothy Gish in "I'll get Him Yet" and "Fatty" Arbuckle in "The Sheriff."

To-morrow and Saturday—Charles Ray in "Greased Lightning" and Sennett comedy, "Hearts and Flowers."

Monday and Tuesday—John Barrymore in "The Test of Honor."

PAXTANG PARK

To-night—Vaudeville and free fireworks display.

Charles Ray at Regent

Charles Ray appears in a decidedly new type of character in his new photoplay, "Greased Lightning," which will be presented to-morrow and Saturday at the Regent. The play derives its name from a racing automobile, the product of the young inventor's genius, which fails to work until the crucial moment in the story. Then it becomes the speed demon that runs down the villain.

The Mack Sennett bathing girls will also appear to-morrow and Saturday in "Hearts and Flowers," declared to be a continuous riot of laughter. There is a football game on the beach in which the charming bevy of girls takes part.

Fireworks at Paxtang

It is safe to say that most Harrisburgers looking for amusement this evening will follow the crowd headed for the big fireworks display at Paxtang Park. Many new features in the fireworks line will be shown at Paxtang this evening together with the usual bombs, rockets and set pieces. The display will take place on the hill at the rear of the theater as soon as the vaudeville show is over.

The bill at the park theater this week is an excellent one. The Five Musical McLarens in their Scottish musical revue present a musical act that is among vaudeville's best offerings, while Le Bergere and Co. do a posing act that is most artistic as well as beautiful. This act is away from the average run of vaudeville acts and is making a great hit with the park audiences. A special matinee will be given at the park theater this afternoon at 3 p. m.

"Anxious Moments"

Wives, what were your most anxious moments. "Anxious Moments" is the title of an unusual comedy playlet now playing at the Majestic, unusual in plot and treatment. The story is that of a young husband very much in love with his wife awaiting the arrival of the first child. At the same time the husband happens to be the boon companion of a fellow who is exactly opposite in type, and between the two they produce some of the funniest comedy ever offered in vaudeville.

Hickman Brothers, two blackface comedians, are also billed as an exceptionally clever duo, presenting an unusual line of jokes. The Three Friends, a man and two dogs open the bill with a number of unusual tricks. The headliner act has not been announced as yet. Watch the daily papers.

Do You Like Rex Beach Novels?

Do you like Rex Beach novels? Don't they carry lots of mystery and romance? Wouldn't a picture that was based on one of these novels be a crackerjack? Well there is such a photoplay and it is playing at the Colonial Theater today and to-morrow for the last time. Yesterday this play "Crimson Gardenia," started its three-day run. Enthusiastic crowds greeted the initial performance and to-day and to-morrow there will in all probability be even greater crowds.

It's a picture everyone who has seen likes.

Norma Talmadge, the actress all Harrisburg likes, will be shown in a novel production entitled "Going Straight." Just what this photoplay is, in plot and story form, will not be told in the papers—you'll have to come and see it.

Sennett Girls at Victoria

For the first time in the history of the theater, a conjunction has been formed between the eloquence of the silent motion picture and the appeal of palpitating, living, human participants. The result, a dazzling combination of beauty and convulsing filmed satire, is offered at the Victoria Theater this week.

Mack Sennett's biggest film feature, "Yankee Doodle in Berlin," greater indeed in power, scope and significance than his recent success, "Mickey," is shown. Accompanying the picture and appearing in person in an alluring stage performance are the Mack Sennett beauties— the girls whose presence in the Sennett "two-reelers" has carried the gospel of good health, grace and charm to the four corners of the earth.

With the addition of the celebrated Sennett beauties, the entertainment becomes irresistible in quality. This is the first time they have ever been seen on any stage, it having been, till now, Mr. Sennett's policy to confine the professional activities of these beautiful girls to the arduous duties of the studio. His consent to this proposed tour was secured upon reasonable representations.

As to "Yankee Doodle in Berlin," it is a picture of pure Americanism, its message is pure satire and farce, and its story is pure fun—with something after the laugh is done to cause the brows to knit in thought.

CIGARMAKERS STRIKE

By Associated Press.

York, Pa., July 17.—Their demand for an increased wage rate of $2 per thousand cigars having been refused, 260 cigarmakers employed by the General Cigar Company quit work here to-day. The strike committee claims it is a 100 per cent. strike, all the employes of the shop having quit.

CHURCHMAN DIES AT CITY HOSPITAL

Presiding Elder of United Evangelical District Passes Away After Operation

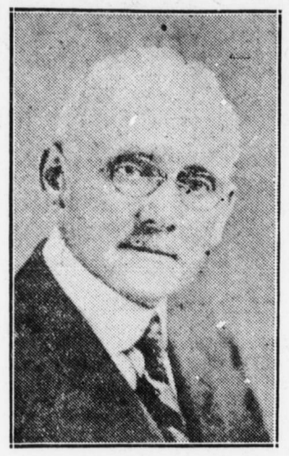

REV. J. WILLIS HOOVER

The Rev. J. Willis Hoover, aged 63, appointed four months ago as presiding elder of the Harrisburg district of the United Evangelical Church, died late yesterday afternoon at the Harrisburg Hospital. He had been ill for about two years and underwent an operation at the hospital last Friday. Members of the family were at his bedside when he died. The Rev. Mr. Hoover resided at 1609 Market street.

He was born in Dauphin county at Shellsville and in 1879 was ordained to the ministry. Since that time he had been active in church work in this section. At one time he was pastor of the Harris Street United Evangelical Church, and later was in charge of several other large congregations in the East Pennsylvania conference.

For eight years the Rev. Mr. Hoover was presiding elder in this district, after which he was sent to Grace Church, Reading, where he served three years as pastor. At the East Pennsylvania conference at Allentown four months ago he was made presiding elder of the Harrisburg district. The district comprises 45 churches.

Surviving him are his widow and the following children: Willis P. Hoover, Easton; Mrs. Helen J. Hartmire, this city; Harold L. and Ralph L. Hoover, this city; Frank Hoover and Mrs. Jeanette Walley, of Reading. Three grandchildren survive him also.

Funeral services will be held Saturday afternoon at 1 o'clock at the Park Street United Evangelical Church. Burial will be made at Hummelstown.

The body may be viewed in the Park Street Church Saturday morning from 9 to 12.30 o'clock. The following will have charge of the services: Bishop W. F. Heil, Allentown; Bishop W. F. Fouke, Harrisburg; the Rev. H. F. Schlegel, presiding elder of the Reading district; the Rev. J. P. Miller, presiding elder of the Allentown district; the Rev. S. S. Dorkey, of Philadelphia, and the Rev. A. E. Hangen, of Harrisburg.

The following honorary pallbearers are announced: The Rev. J. M. Shoop, Dauphin; the Rev. W. S. Harris, Harrisburg; the Rev. A. J. Brunner, Reading; the Rev. A. G. Flexer, Harrisburg; the Rev. M. L. Burger, Millersburg; the Rev. G. F. Shaum, Lancaster.

Holland Recognizes Rights of Swiss on Rhine River

Berne, July 17.—The Dutch government has sent to Switzerland a formal recognition of Switzerland's right to navigate the Rhine, with all the privileges attending such navigation.

Under the provisions governing the navigation of the Rhine, as set forth in the peace signed with Germany, Switzerland is given two representatives of the Rhine commission, the same number as Holland.

GUEST OF KING

London, July 17.—General John J. Pershing, who is here to lead the American troops in the victory parade on Saturday, was the guest of Queen Mary and King George at luncheon at Buckingham Palace to-day.

SPORTING NEWS

Swatara Hits Ball Hard; Wins Over Hygienic Team

LEAGUE STANDING

	W.	L.	Pct.
East End	20	8	.714
Swatara	18	12	.600
St. Mary's	7	14	.333
Hygienic	5	15	.250

Swatara showed great team work last evening and landed a 10 to 5 victory over Hygienic, in a City Junior League contest. The victors had an old time batting streak in the final inning, hitting the ball to all corners of the lot. The score was tie up to this time.

Eight doubles were made during the entire game, six which went to Swatara making a total of 24 bases. Ten of the 42 put outs in the game were flies in the outfield.

To-night Swatara will meet St. Marys again and another classy game is expected.

Saturday afternoon starting at 2.30 o'clock, the Swatara nine will meet the Royal Fire Company at Nineteenth and Greenwood field. Any teams wanting games should see or call "Bill" Kurtz, 2116 Greenwood street, Dial 4147. The score of last evening's game follows:

SWATARA	AB.	R.	H.	O.	A.	E.
Nickey, l.f.	4	1	1	2	0	0
Shaefer, c.f.	5	1	5	0	1	0
Hocker, 1b.	4	0	2	8	0	1
Ellenberger, s.s.	5	1	2	3	2	0
Matter, 3b.	4	2	2	1	3	2
Zeigler, r.f.	4	1	0	2	1	0
Kirby, 2b.	3	2	2	0	2	1
Layton, c.	3	0	1	5	1	0
Barr, p.	1	0	0	0	0	0
Kurtz, p.	3	2	1	0	2	0
Total	35	10	16	21	12	4

HYGIENIC	AB.	R.	H.	O.	A.	E.
Cooper, 3b., 1b.	3	1	0	2	1	0
Hildebrand, r.f.	4	1	0	1	0	0
Sharon, s.s.	3	2	2	0	1	0
Stout, c.	4	0	1	5	1	0
Eshleman, 2b	4	1	1	2	2	0
Tips, 1b., c.f.	3	0	0	4	0	0
Young, l.f.	3	0	1	2	0	0
Evans, 3b., c.f.	3	0	0	3	1	0
Avery, p.	3	0	0	2	2	0
Total	29	5	5	21	8	0

Swatara	0	0	2	2	1	0	5	—	10
Hygienic	3	0	2	0	0	0	0	—	5

Two-base hit, Stout, Young, Shaefer, Hocker, Ellenberger, 2; Layton, Kurtz; sacrifice, Hocker, Layton; double plays, Hygienic, 1, Hildebrand to Eshleman, Ellenberg to Hocker; struck out, by Avery, 3; Kurtz, 2; Barr, 0; base on balls, off Avery, 3; Kurtz, 2; Barr, 1; left on bases, Swatara, 7; Hygienic, 3; hit by pitcher, Zeigler,, Layton, Kurtz; stolen bases, Sharon, 3; Evans, Eshleman, Matter, 2; Kirby, Kurtz; innings pitched by Barr, 1; by Kurtz, 6; by Avery, 7. Time, 1.04. Umpire, Moore.

Gernert A. C. Hit Timely; Wins Over Greystock Team

Greystock lost to Gernert A. C. last evening, score 9 to 8. It was a nip and tuck battle after the second inning. Greystock made a desperate effort to come back in the ninth, but the batting rally was cut short after four runs were secured. The score:

GERNERT A. C.	R.	H.	O.	A.	E.
Arnold, l.f.	2	1	0	1	0
Shover, 2b.	2	3	1	2	1
Michlovitz, s.s.	1	0	0	2	1
Levan, c.f.	2	2	2	0	0
Lentz, 1b.	1	2	10	0	0
Cashman, l.f.	0	1	1	0	1
Bowman, 3b.	0	0	0	1	1
Fluss, c.	0	0	6	0	0
Block, p.	1	1	1	4	0
Totals	9	10	21	10	5

GREYSTOCK	R.	H.	O.	A.	E.
Blessing, r.f.	0	0	4	0	0
Eisner, s.s.	2	2	1	5	0
Miller, c.f.	1	0	2	0	0
Hoffman, 3b.	2	2	0	0	1
Fox, 2b.	2	1	0	2	0
Webster, 1b.	1	0	12	0	1
Taylor, l.f.	0	0	0	0	0
Hammer, r.f.	0	0	0	0	0
Dailey, p.	0	1	0	6	0
Totals	8	6	19	13	2

Greystock	0	1	0	0	0	3	4	—	8
Genert A. C.	4	3	1	0	0	0	1	—	9

Two-base hit, Hoffman; Sacrifice hit, Bowman; double play, Eisner to Fox to Webster; struck out, by Block, 5; by Dailey, 4; base on balls, off Block, 1; off Dailey, 2; stolen bases, Shover, Hoffman, Cashman, Eisner, Levan, Lentz, Block, 2. Time, 1.35. Umpire, Hoover. Scorer, Erb.

Old Time Catchers Had to Have Nerve

In baseball reminiscences in the Yale University Graphic, Professor William Lyon Phelps speaks of the catchers of the '70's who used to stand at the plate without mask, shinguards, chest pad or glove. Silver Flint, of the Chicago nine, he says, was in a railway accident and fortunately escaped without a scratch.

He was standing by the edge of the track when a surgeon came along and, looking at his hands, said: "My poor man, you'll have to have those fingers amputated." Flint, of course, laughed. His gnarled and twisted fingers were the natural result of years behind the bat without protective armor.

Professor Phelps adds that the early masks afforded but slight protection. "I saw Hubbard, '83 Sheff, receive a ball in the forehead which covered his face with blood. A piece of sticking plaster was provided and the game went merrily on." As Professor Phelps remarks, it required nerve to play behind the bat in those days.

To Make Hair Wavy and Curly in One Night

Someone has made the discovery that simply applying liquid silmerine with a clean tooth brush will actually make straight hair beautifully curly over night! The liquid, which is of course perfectly harmless, has the peculiar property of drying in pretty waves, creases and ringlets. It also serves as a splendid dressing, keeping the hair delightfully soft and glossy.

A few ounces of liquid silmerine, obtainable at any drug store, will keep the hair curly for weeks. It is neither sticky nor greasy, but quite pleasant to use. It produces a curliness which is the nearest thing to "Nature's own."

Carter's Little Liver Pills

You Cannot be Constipated and Happy

Small Pill
Small Dose
Small Price

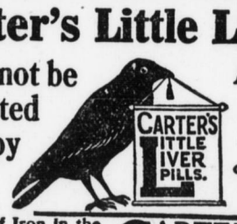

A Remedy That Makes Life Worth Living

Genuine bears signature

Brent Good

ABSENCE of Iron in the Blood is the reason for many colorless faces but CARTER'S IRON PILLS will greatly help most pale-faced people

Say

KING OSCAR

to your dealer and pass him 7c, and then he will give you your money's worth of real smoke comfort.

John C. Herman & Co.

Harrisburg, Pa.

Try One To-day

DASH BALM BEST FOR HOT WEATHER FEET

Drives Burning and Unbearable Soreness From Feet That Ache, Swell and Perspire

If you want strong, sturdy, vigorous feet that will stand the hardest sort of usage without discomfort get a 35-cent jar of Dash Balm for the feet to-night and just rub it on.

No bother, no fussing around getting ready, no powder to clog the pores, but a pleasant ointment that soaks into the skin and drives out the poisonous matter that causes the agony and inflammation.

Procrastination means misery; get a jar of Dash's to-day and if it isn't better than anything you have ever used for any foot trouble, money refunded. You will never know what blessed, comfortable feet are 'till you try Dash Balm.

Dash Balm is good for other ailments also; rough skin for instance, and frostbites, and chapped hands.

Druggists everywhere sell it in the money-back if dissatisfied plan.

PHOSPHATE HIGHLY RECOMMENDED FOR THIN, NERVOUS PEOPLE

Nothing Like Bitro-Phosphate to Build Firm Healthy Flesh, Vitality and Nerve Force

"Should Be Prescribed by Every Doctor and Used in Every Hospital," Says Editor of Physicians' "Who's Who."

When one stops to consider the host of thin people who are searching continually for some method by which they may increase their flesh to normal proportions by the filling out of ugly hollows, the rounding off of protruding angles with the attendant bloom of health and attractiveness, it is no wonder that many and varied suggestions along this line appear from time to time in public print.

While excessive thinness might be attributed to various and subtle causes in different individuals, it is a well-known fact that the lack of sufficient phosphorous in the human system is very largely responsible for this condition. Experiments on humans and animals by many scientists have demonstrated beyond question of doubt that a body deficient in phosphorous becomes nervous, sickly and thin. A noted author and professor in his book "Chemistry and Food Nutrition," published in 1918, says: "* * * that the amount of phosphorous required for the normal nutrition of man is seriously underestimated in many of our standard text books."

It seems to be well established that this deficiency in phosphorous may now be met by the use of an organic phosphate known throughout English speaking countries as Bitro-Phosphate. Through the assimilation of this phosphate by the nerve tissue the phosphoric content when absorbed in the amount normally required by nature soon produces a welcome change in our body and mind. Nerve tension disappears, vigor and strength replace weakness and lack of energy, and the whole body soon loses its ugly hollows and abrupt angles, becoming enveloped in a glow of perfect health and beauty and the will and strength to be up and doing.

Our soldiers always pick out the plump, rosy-cheeked girls.

Physicians and hospitals everywhere are now recognizing its merits by its use in every increasing quantities. Frederick Kolle, M. D., editor of New York Physicians' "Who's Who," says: "Bitro-Phosphate should be prescribed by every doctor and used in every hospital to increase strength and nerve force and to enrich the blood."

"While for years the remarkable potency of this phosphate was not universally known, I am pleased to know that now the use of Bitro-Phosphate is being widely advocated. I have all along contended that neither male nor female, regardless of age, could be strong mentally or physically, so long as they were lacking in nerve force — that there could be no vigorous men or beautiful rosy-cheeked, fully developed women while the nerves were shattered or exhausted, or the body and brain deficient in nerve force. Nerve deficiency means lack of health, flesh, strength, power of endurance and beauty.

Clinical tests made in St. Catherine's Hospital, N. Y. C., showed that two patients gained in weight 23 and 27 pounds, respectively, through the administration of organic phosphate; both patients claim they have not felt as strong and well for the past twelve years.

Joseph D. Harrigan, Former Visiting Specialist to North Eastern Dispensatory, says: "Let those who are weak, thin, nervous, anaemic, or run-down, take a natural, unadulterated substance such as bitro-phosphate and you will soon see some astonishing results in the increase of nerve energy, strength of body and mind and power of endurance."

Clinical and hospital reports, plus my personal experience, have convinced me that the nerves need organic phosphate in a state of combination essentially the same as that naturally contained in them, an organic or physiological phosphate that is readily assimable, such as bitro-phosphate. And people cannot get this in sufficient quantities from the cooked foods they eat, nor from the so-called 'blood tonics.'

Bitro-Phosphate is made entirely of the organic phosphate compound referred to in the National Standard Dispensatory as being a preparation which has recently acquired considerable reputation in the treatment of neurasthenia. The standard of excellence, strength and purity of its substance is beyond question, for every Bitro-Phosphate tablet is manufactured in strict accordance with the U. S. Pharmacopoeia test requirements. Bitro-Phosphate is therefore not a patent medicine and should not be confused with any of the secret nostrums, so-called tonics or widely advertised "cure-alls."

CAUTION:—While Bitro-Phosphate is unsurpassed for the relief of nervousness, general debility, etc., those taking it who do not desire to put on flesh should use extra care in avoiding fat-producing foods.

How Nuxated Iron Helped Me To Whip Jess Willard

Put Me In Such Superb Condition As To Enable

And Win The World's Championship

JACK DEMPSEY

"TIGER OF THE RING"

Tells a Secret of His Training — Recommends Nuxated Iron To Every Man and Woman Who Wants to Build Greater

Strength, Energy & Power

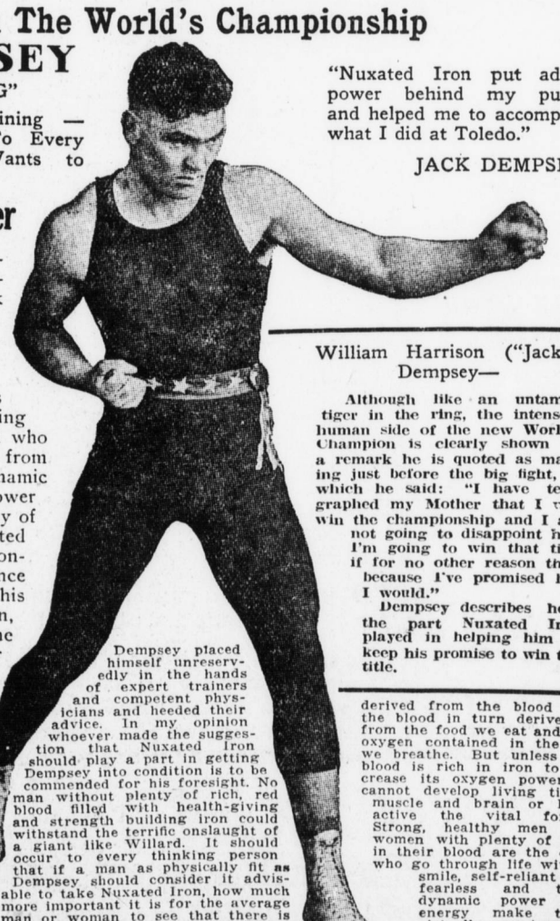

"Nuxated Iron put added power behind my punch and helped me to accomplish what I did at Toledo."

JACK DEMPSEY.

Today recognized as the physical superior to any living man—the Superman of the Age—Jack Dempsey, Heavyweight Champion of the world, explains below the part Nuxated Iron played in helping to prepare him for the supreme test of his career. In his decisive, smashing victory over the mighty Willard who had never before been knocked from his feet, Dempsey displayed a dynamic overwhelming strength and power never before known in the history of the ring. That he took Nuxated Iron as a part of his training is convincing evidence of the importance Dempsey attached to keeping his blood rich in strength-giving iron, and the high regard in which he holds Nuxated Iron as a master strength and blood builder.

In a statement made at this training quarters in Toledo, the scene of the big battle, Jack Dempsey said: "After commencing the use of Nuxated Iron during my training for the big fight with Jess Willard, I soon noticed that I could stand harder strains with less fatigue than before, and I realized that I had found a tonic and blood builder which played an important part in getting me into fine condition. Formerly I had relied solely upon strength-building foods and outdoor exercise to keep my blood rich in red corpuscles, but with the World's Championship at stake, I felt that I should leave nothing undone that might help me to win. I was advised of the great value of Nuxated Iron for building up the blood, strengthening the nerves and aiding in keeping the body fit, and I am firmly convinced that its use has helped to wonderfully increase my stamina and endurance. Nuxated Iron put added power behind my punch and helped me to accomplish what I did at Toledo. From the results in my own case where the possession of super endurance is necessary, I feel that I am in a position to strongly recommend Nuxated Iron to every man and woman who wants to build greater strength, energy and power."

In connection with the foregoing statement made by Jack Dempsey, Dr. James Francis Sullivan, formerly physician of Bellevue Hospital (Outdoor Dept.), New York, and the Westchester County Hospital, said: "The methods of training adopted by Willard and Dempsey may have had a great deal to do with the outcome of this fight. According to reports Dempsey placed himself unreservedly in the hands of expert trainers and competent physicians and heeded their advice. In my opinion whoever made the suggestion that Nuxated Iron should play a part in getting Dempsey into condition is to be commended for his foresight. No man without plenty of rich, red blood filled with health-giving and strength building iron could withstand the terrific onslaught of a giant like Willard. It should occur to every thinking person that if a man as physically fit as Dempsey should consider it advisable to take Nuxated Iron, how much more important it is for the average man or woman to see that there is no lack of iron in the blood. There is today a surprising number of persons who suffer from iron deficiency. Many a capable man or woman falls just short of winning because they don't back up their mentality with the physical strength and energy which comes from having plenty of iron in the blood. Lack of iron in the blood not only makes a man a physical and mental weakling, nervous, irritable, easily fatigued, but it utterly robs him of that virile force, that stamina and strength of will which are so necessary to success and power in every walk of life. It may also transform a beautiful sweet-tempered woman into one who is cross, nervous and irritable. To help make strong, keen, red-blooded Americans there is nothing in my experience which I have found so valuable as organic iron — Nuxated Iron."

Dr. John J. Van Horne, formerly Medical Inspector and Clinical Physician on the Board of Health of the City of New York, says: "Strength and vitality of body and mind are derived from the blood and the blood in turn derives it from the food we eat and the oxygen contained in the air we breathe. But unless the blood is rich in iron to increase its oxygen power, it cannot develop living tissue muscle and brain or keep active the vital forces. Strong, healthy men and women with plenty of iron in their blood are the ones who go through life with a smile, self-reliant and fearless and their dynamic power and energy make them virtually masters of their own destinies. It is surprising how many people who do not get along in life are in reality suffering from iron deficiency and do not know it. To supply this lack of iron and help build stronger, healthier men and women, better able physically to meet the problems of everyday life, I believe that physicians should, at every opportunity, prescribe organic iron — Nuxated Iron — for in my experience it is one of the best tonic and red blood builders known to medical science."

William Harrison ("Jack") Dempsey—

Although like an untamed tiger in the ring, the intensely human side of the new World's Champion is clearly shown by a remark he is quoted as making just before the big fight, in which he said: "I have telegraphed my Mother that I will win the championship and I am not going to disappoint her. I'm going to win that title if for no other reason than because I've promised her I would."

Dempsey describes here the part Nuxated Iron played in helping him to keep his promise to win the title.

Manufacturers' Note: Nuxated Iron which has been used by Jack Dempsey and which is prescribed and recommended above by physicians is not a secret remedy but one which is well known to druggists everywhere. Unlike the older inorganic iron products, it is easily assimilated, and does not injure the teeth, make them black, nor upset the stomach. The manufacturers guarantee successful and entirely satisfactory results to every purchaser or they will refund your money. It is dispensed in this city by Croll Keller, Geo. A. Gorgas J. Nelson Clark and all other druggists.