FRUIT BOXES ARE IN DEMAND

Crop This Year Will Require 9,000,000 Boxes, It Is Estimated

Seattle, Wash., June 6.—It is estimated that the fruit crop this year will require at least 9,000,000 boxes. Orders for shooks to make about four million fruit boxes for this season have been placed among twelve mills in the northwest. Boxmaking is well under way at most of the mills in Central Washington, the big plants working on large orders to capacity, or rapidly installing equipment to this end.

On the Pacific coast, box manufacturers secured at a low price large quantities of the cheaper grade of spruce left from airplane stock and consequently they have an advantage over manufacturers in other sections of the country. Many box makers state they deferred buying lumber this spring because of the general uncertainty and now lumber is higher in price but the price of boxes has not advanced because of the spruce boxes of the coast. It is predicted that fruit growers who wait too long this year will later be obliged to pay high prices and perhaps will have difficulty in securing boxes at any price a little later in the season.

LIFT OFF CORNS!

Doesn't hurt a bit and costs only a few cents

Magic! Just drop a little Freezone on that touchy corn, instantly it stops aching, then you lift the corn off with the fingers. Truly! No humbug!

Try Freezone! Your druggist sells a tiny bottle for a few cents, sufficient to rid your feet of every hard corn, soft corn or corn between the toes, and callouses, without one particle of pain, soreness or irritation. Freezone is the discovery of a noted Cincinnati genius.

Don't Spoil a Good Meal With a Bad Stomach

If a physician, a specialist in stomach diseases, came to you and said: "I will fix up that miserable, worn out stomach for you or money back

"I will make it as good as new so you will not suffer from any distress and can eat what you want without fear or suffering, or money back would you turn down his offer?"

And when you are offered Mi-o-na stomach tablets, made from a prescription better than many of the stomach specialists know how to write, are you going to be narrow minded and continue to suffer from indigestion, or are you going to be fair to yourself and try Mi-o-na on the money back agreement.

Mi-o-na stomach tablets are offered to you on this basis, that if they do not put your stomach into such good shape that there is no dizziness, sour stomach, biliousness, sick headache, and stomach distress, your money will be returned. For sale by H. C. Kennedy and all leading druggists.

7 A DAY FOR 7 DAYS

If Your Nerves Are Shaky Because of Over-Indulgence in Tobacco or Alcohol or by Excess of Any Kind, Bio-Feren is What You Need Right Away.

Don't grow old before your time, don't let nervousness wreck your happiness or chances in life. The man with strong, steady nerves is full of vigor, energy, ambition and confidence.

You can have nerves of steel, firm step, new courage and keen mind by putting your blood and nerves in first-class shape with mighty Bio-Feren, a new discovery, inexpensive and efficient.

Men and women who get up so tired in the morning that they have to drag themselves to their daily labor will in just a few days arise with clear mind, definite purpose and loads of ambition.

All you have to do is to take two Bio-Feren tablets after each meal and one at bedtime—7 a day for 7 days—then reduce to one after each meal until all are gone.

Then if your energy and endurance haven't doubled, if your mind isn't keener and eyes brighter, if you don't feel twice as ambitious as before, any druggist anywhere will return the purchase price—gladly and freely.

Bio-Feren is without doubt the grandest remedy for nervous, rundown, weak, anaemic men and women ever offered and is not at all expensive. All druggists in this city and vicinity have a supply on hand—sell many packages.

—o—

FASCINATING TEETH

How Every Woman Can Quickly Charm Her Friends With Lovely Teeth, Clean, White and Brilliant

If you want the cleanest of white teeth and healthy gums free from disease, an easy and quick way to get both is to use a tooth paste so effective and perfect that astonishing results usually come in a week's time.

And the cost is so little. Just go to any drug or department store, and get a large tube of SENRECO TOOTH PASTE for 35 cents.

Not only will it make your teeth clean and white, but it will at once remove any filmy coating, help to check the ravages of Pyorrhea and banish acidity in the mouth.

It is used by thousands of dentists and its sale has been remarkable. When you visit your dentist, which you should do at least twice a year, ask him about SENRECO. It's a most delightful and refreshing tooth paste.

100,000 Negroes to Be Represented at Cleveland Conference

Cleveland, June 6.—Mayor Harry L. Davis, of Cleveland, and Paul L. Feiss, president of the Cleveland Chamber of Commerce, are to deliver addresses of welcome at the tenth anniversary of the National Association for the Advancement of Colored People, which opens in Cleveland on June 21 and will last through June 28. At this conference it is expected that announcement of a membership exceeding 100,000 throughout the United States will be made.

"The Battlefield of America" is announced as the subject of the opening mass meeting on Sunday, June 22, which is to be addressed by Emmett J. Scott, special assistant to the Secretary of War. Moorfield Storey, of Boston, is to preside at this meeting and among the speakers are James Weldon Johnson and Dean William Pickens, of Morgan College, Baltimore.

Cottonseed Product Makers Are Released From War Licenses

New York, June 6.—The Food Administration announced to-day that the President has signed a proclamation dated May 31, releasing from license "all persons, firms, corporations or associations engaged in the business of importing, manufacturing, storing or distributing cottonseed oil, cottonseed meal, cottonseed cake, cottonseed hulls, lard substitutes and all other cottonseed products."

The Food Administration on May 31 announced that they had cancelled all rules relating to the cottonseed industry and had withdrawn all price regulations and agreements regarding cottonseed and the products manufactured therefrom, including lard substitutes, as from that date.

Although all rules and regulations was necessary for the President to was necessary for the President to issue a proclamation in order that the industries might be released from license.

Game Association Opposes McAllister For Federal Judgeship

New York, June 6.—The American Game Protective Association is in receipt of apparently reliable information to the effect that Frank McAllister, attorney general for the State of Missouri, has been recommended by Senator Reed for the Federal judgeship for the eastern district of Missouri.

The association has forwarded protests to President Wilson and A. Mitchell Palmer, attorney general, against the appointment, on the ground that Attorney General McAllister is himself a violator of Federal law and no waiting trial for shooting ducks on Stultz Lake, Missouri, March 6, in violation of the Federal migratory bird treaty act.

Declares Railroad Losses Will Reach Billion by Year's End

Scranton, Pa., June 6.—Luther M. Walker, a Chicago attorney representing the National Association of Owners of Railroad Securities, told the Pennsylvania Bankers Association yesterday that before the end of 1919 the deficiency created by Government operation of railroads will total a billion dollars.

Mr. Walker said that at the end of last year the deficiency already had mounted up to $250,000,000 and the cost of operation still is increasing enormously. He presented as a solution of the trouble the control of American railroad finances by a joint commission comprising the members of the Interstate Commerce Commission and eight representatives of the railroads with power to fix rates that would assure the railroads an earning of six per cent. on the invested capital.

Offers $50,000 Prize For a Flight From California to Australia

Venice, Cal., June 6.—An offer of $50,000 as prize money for aviators who will attempt a flight from this city to Australia, was made by Thomas H Ince, motion picture producer.

To the first man to land on Australian soil, $35,000 will be paid, the announcement said. To the first aviator attempting, who, although failing to reach Australia, reaches the Hawaiian Islands, $10,000 will be paid. If none of those attempting the flight reaches the Hawaiian Islands, $5,000 will be paid to the one making the best showing.

Buys 345,000 Tons of Steel For Autos

New York, June 6.—An order for 345,000 tons of steel has been placed with the United States Steel Corporation by the General Motors Corporation. This is one of the largest individual orders placed in the steel industry since the signing of the armistice, being nearly double in tonnage the order for steel rails placed by the Railroad Administration. For some time it has been asserted that the automobile industry was the heaviest consumer of steel.

The trade publications continue to report a betterment of conditions throughout the steel industry, the stabilization price figures continuing to rule in the majority of cases where sales have been completed. It is understood that the stabilization prices govern in the sale to General Motors by the Steel Corporation.

Food Rationing in Norway to End

Christiana, June 6.—Food rationing is expected to be abandoned this summer, as the importation of food for Norwegian use is now free and there are sufficient arrivals to meet the demand. The authorities however are in favor of keeping the rationing plan for sugar in force because it is feared that with a free market large quantities would be used for illegal private distillation of alcohol.

Drygoods Leader Condemns Silk Hose For Working Girls

Philadelphia, June 6.—The wearing of silk stockings by working girls on occasions other than special social affairs was condemned as a demoralizing influence by Norman B. Johnston, secretary of the Southern Wholesale Drygoods Association, yesterday.

He spoke at the meeting of the National Association of Hosiery and Underwear Manufacturers being held in the Commercial Museum. Mr. Johnston said that the paying of high wages to working girls is having a demoralizing effect upon them.

He told the manufacturers that textiles would continue high in price for a time, and might even go higher, but that they would drop later.

The convention passed resolutions to the following effect:

Condemning the action of the anarchists who planted and exploded the bombs in seven cities on Monday night.

Favoring compulsory education, industrial training and the elimination of child labor.

Favoring a national budget system and the strictest economy in Congress.

Favoring private owhership of railroads and the proper protection of the owners by the government.

Business Prosperity Shows Rising Tide

New York, June 6.—That an era of prosperity prevails in the United States is shown by the fact that fewer failures occurred in April than in any other month in the history of American business, declares J. H. Tregoe, secretary and treasurer of the National Association of Credit Men.

Notwithstanding the bright outlook, Mr. Tregoe cautions merchants not to become careless or extravagant, but to continue thrift, economical practices that survived the war. Figures showing how businesses, such as building construction, have acquired a sudden and surprising impetus, were also set forth.

Exposition in Norway to Show American Goods

Christiania, June 6.—A Norwegian-American exposition will be opened here on September 10 with 110 importing firms representing 250 American concerns. It is stated that the exposition is officially supported by the American Government and is expected to be an important factor in the promotion of commercial relations between Norway and America.

There will be exhibited a completely furnished American house, a wireless station, an automatic telephone exchange, machinery tractors, motor-plows, airplanes and the latest American electrical inventions.

Harry C. Hunter Shows
Will Exhibit at
Third & Harris Sts.
ALL NEXT WEEK

Easiest Way to Remove Ugly Hairy Growths

(Beauty Culture)

Here is a method for removing hair or fuzz that is unfailing and is quite inexpensive: Mix a thick paste with some powdered delatone and water and spread on hairy surface. After 2 or 3 minutes, rub it off, wash the skin and every trace of hair has vanished. No harm or inconvenience results from this treatment, but be careful to get genuine delatone.

We Sell For Less

WAISTS

Georgette Crepe Waists
This is a special lot of waists that represent big values; round necks, embroidered fronts, buttons on side, values up to $5.50, Saturday.
$3.45

Soisette Waists
This lot of waists embraces many attractive sport models in all the newest designs and colors. They are just the thing for hot summer days, outings, etc., Saturday,
$1.19

SALKINS
GOLDEN RULE DEPT. STORE
428-430 MARKET STREET

$3.50 and $4.00 New **Panama Hats** ON SALE AT **$2.48, $2.95**

$2.50 and $3.00 Men's **Dress Shirts** EXTRA SPECIAL **$1.39**

$5.00 and $6.00 Men's **Dress Pants** EXTRA SPECIAL **$3.48**

$2.50 Men's Work **Pants $1.39** While They Last

$9.50 — Values TO $15.00 **SUITS** Values TO $25.00
Values TO $15.00 **COATS** Values TO $25.00
Values TO $15.00 **CAPES** Values TO $25.00
Values TO $15.00 **DRESSES** Values TO $25.00 — **$15**

Happy Thought For Big & Little Girls'

Children's and Misses'
Dresses $1.98
White voile, organdie and lawn; sizes 6 to 14; embroidery trimmed; some with pockets and sashes; some laced trimmed. Others priced up to $6.90.

Children's and Misses'
Dresses $3.98
Colored voiles, printed and flowered patterns; sizes, 6 to 14; sashes, white collars and cuffs; some smock effects; some round necks; white vests, various shades.

Children's and Misses'
Dresses $9.98
Graduation Dresses in white, pink and blue crepe de chine; sizes 12 to 18, made with round neck, ruffles on cuffs and tucks around waist and bottom.

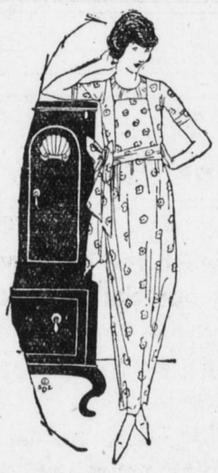

Middy Suits
Children's and Misses' sizes, made of linen, linene, etc., trimmed with blue, pink and red collars.
Special Saturday. **$3.98**

We Sell the Famous W. L. DOUGLAS SHOE

Come here today for Shoes for the family.

Ladies' Brown Kid Shoes; low heels..... **$5.00**
Black Patent Pumps, long vamp and low heels, **$4.50**
Brown and Gray Kid Pumps, with low heels **$3.95**
Ladies' $4.50 White Canvas Shoes, with Louis covered heels **$2.48**
Men's W. L. Douglas Oxfords in black calf, brown kid and kid mahogany calf **$5.00**
Men's Mahogany Brown Calf Shoes, made in broad and narrow toes **$6.50**
Ladies' $2.50 White Canvas Pumps **$1.25**
Ladies' White Canvas Oxfords with military heels **$1.98**
Ladies' $4.50 Vici Kid Pumps **$3.25**
Children's White Canvas Oxfords, with rubber soles and heels; 8½ to 10, $1.10; 11½ to 2 ..... **$1.40**
Child's Tan Play Oxfords **$1.65**

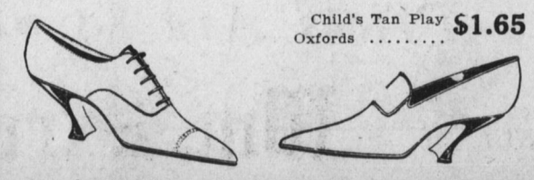

One Day---Saturday
Suits

We wish to call your attention to a sale of Women's Wearing Apparel at a popular price. In this sale you have the opportunity of securing high class garments at about half of their regular values. The suits listed for tomorrow's selling are now selling up to $15.00. Saturday they must go for
$9.50

Representing strictly hand tailored models of Men's Wear Serges and Wool Poplins — two of the best materials worn this year — Navy Blue and Black—and assorted light colors are here—very finest models—and all styles, at
$15

One Day---Saturday
Coats

New models in Coats arrive here daily and we have a splendid supply on hand for Saturday's selling and what bargains — not a single Coat in this lot worth less than $15.00 — see these stunning Coats, Saturday for only,
$9.50

Try one on and see how splendidly it fits — choose from Belted, High Waisted or Loose Flare models — made of the choicest of fabrics — all sizes are here for women and misses — save $10.00 on your Coat here Saturday, at
$15

One Day---Saturday
Capes and Dolmans

Capes and dolmans are all the rage this summer; they are especially appealing because of their comfort. We are offering a certain lot for Saturday's selling, values up to $15.00, at
$9.50

In the lot here represented the values run up to $25.00 and embody all the leading models and the best materials; neatly trimmed and tailored. You can save at least $10.00 on a cape or dolman here Saturday. Special,
$15

One Day---Saturday
Dresses

Glorifying in their stunningness are the Dresses we have on display for Saturday's selling at a money-saving price — worth your while to come here early for best choice. Values up to $15.00. Saturday,
$9.50

Taffeta, Satin, Satin and Georgette Combinations — cleverly trimmed with beads and embroidery — sash effects, knee drapes, wing sleeves — novelty neck shapes, etc. Saturday,
$15

Happy Thoughts For Men and Boys

Men's and Young Men's $20.00 **SUITS** **$14.75**
Men's and Young Men's $30.00 **SUITS** **$19.75**
Men's and Young Men's $37.50 **SUITS** **$24.75**
$7.50 to $10.00 Boys' **SUITS** On Sale at **$5.95 and $6.95**
$11.50 to $15.00 Boys **SUITS** On Sale at **$8.95 and $9.95**

"Golden Rule" Specials

MEN'S $2.50 STRAW HATS **$1.45**
MEN'S KHAKI WORK PANTS **97c**
MEN'S SOFT FINISH COTTON HOSE **12½c**
25c LADIES' GUAZE VESTS **19c**
LADIES' BLACK HOSE **14c**
$2.00 MEN'S DRESS SHIRTS SOFT CUFFS **$1.19**
FANCY DRESS VOILES 39c VALUE **27c**
FANCY CRETONNES ALL NEW SHADES **24½c** YD.
BOYS' AND GIRLS' FINE RIBBED HOSE BLACK, BROWN AND WHITE **38c**
LADIES' SILK LISLE HOSE, 50c VALUE **38c**

Ladies' $3.49 Crepe Kimonos **$2.88**
Long styles—in light or dark, plain or flowered designs — big collars — elastic belt—some with wide sleeve effects.

Ladies' $2 & $2.50 Pure Silk Hose ... **$1.59**
Full fashioned hose with high spliced heel—several shades to select from—slight irregulars.

Children's 69c Mercerized Hose **48c**
Fine mercerized silk lisle—in black, white and brown—sizes 6 to 9½.

Ladies' 35c Cotton Hose **23c**
In black and white—also a split foot hose—wonderful value—first quality.

Ladies' $1.50 Corsets **89c**
The latest new style pink topless styles—rubber elastic tops—sizes 19 to 25.

Ladies' $1.50 Silk Hose **68c**
In the very new open worked style — in brown, white and black—slight seconds.

Ladies' $1.50 White Muslin Skirts **98c**
Dainty embroidered flounce—good full sizes.