Additional Classified Ads on Opposite Page

AUTOMOBILES

A BUICK BIG SIX TOURING, new tires, mechanically perfect.

Chevrolet, model 4-90 touring, in fine shape, very reasonable.

The above cars are as represented. Demonstrations given.

CHELESA AUTO WRECKING CO., A. SCHIFFMAN, Manager.

FOR SALE — Saxon 6-cylinder car, 1916 Model, in good condition. Inquire Mrs. J. A. Donaldson, 1925 North Front street, City.

FOR SALE — New Ford touring body, with wind shield. Apply Keystone Laundry, 620 Harris street.

FOR SALE — One 1916 6-cylinder Studebaker. New top and new tires around. Fully electric equipped. This car is an exceptional bargain and must be sold quick. Party leaving city. Selden Truck Distributors, 1017-25 Market street.

KEYSTONE AUTO TOP CO — All sorts of auto tops and cushion work done by experts; also repair work. Reasonable rates. 72-78 South Cameron street.

BODY! BODY! BODY! 1916 Ford Touring body, $35.00. Horst, Linglestown, Pa. Near Harrisburg. Dial 36C.

FOR SALE — 1917 Overland Touring Car, Model 85, in good condition. Good tires. Call after 6 P. M. at 102 Paxtang avenue.

FOR SALE — Studebaker Touring; 1918 eight-cylinder Oldsmobile Touring; Reo Touring car; Overland Country Club; Jefferies Touring car. Andrew Redmond, Third and Reily streets.

AUTO FOR HIRE — Five-passenger, new car, 1919. Everything up-to-date. All kinds of trips. Make your arrangements in advance. Bell phone 3431R, Dial 3230. C. H. Kasson, Lemoyne, Pa. Federal license.

WANTED — All kinds of used auto tires. We pay highest cash prices. No junk. H. Peterbrook, 913 North Third street. Dial 4990.

MAGNETOS — All types; 4 and 6 Bosch high tension, Elsman, Dixie, Splitdorf, Mea, Remy and different makes of coils, carburetors, etc. A. Schiffman, 22-24-26 North Cameron street. Bell 3633.

M. L. COLE'S CHURCH PLACE GARAGE, 44 North Cameron Street. Auto wrecking and repairing. Full line of parts for all makes cars on sale. We teach you to drive. Will sell you old car on small commission basis. Storage space for fifteen cars. Bell Phones.

HUPMOBILE FOR SALE

5-passenger Touring Car. 2 extra tires.

Apply

1722 GREEN STREET.

Bell 560J.

FOR SALE

Seven-passenger Packard Twin "Six," 1917 model. Good as new. Traveled only 5,000 miles.

Address

E. 7062, Care of Telegraph

FOR SALE One Buick Roadster, in A1 condition. Price, $1,000. Apply BLACK'S GARAGE, 205 South Seventeenth St.

FORD! FORD!

1918, 17, 16 Ford Touringa, overhauled and newly painted. Three one-ton Ford Trucks.

SUSQUEHANNA MOTOR CO., 117 South Third Street.

Open Evenings Until 9 P. M.

SECOND-HAND TRUCKS AND PLEASURE CARS FOR SALE—Ford ton trucks, 2-ton Autocar truck, 2-ton Republic truck, 4-passenger Mitchell Club roadster, 7-passenger Haynes touring car. International Harvester Company of America, Truck Department, 619 Walnut street.

AUTOS FOR HIRE CITY GARAGE 116 STRAWBERRY ST. New five and seven-passenger cars for business or pleasure at all hours. BELL 2360. DIAL 4914

WM. PENN GARAGE 324-6 Muench street. Limousines for funeral parties and balls; careful drivers; open day and night. Bell 4564.

OLD AUTOS Wanted: used, wrecked or oldtimers, in any condition. See me before sacrificing elsewhere. Chelsea Auto Wrecking. A. Schiffman, 22, 24, 26 North Cameron street. Bell 3633.

AUTO RADIATORS of all kinds repaired by specialists. Also fenders, lamps, etc. Best service in town. Harrisburg Auto Radiator Works, 805 North Third Street.

BUICK LIGHT SIX, completely overhauled, in fine shape. Velie, 1917, completely overhauled and painted, good tires. A bargain. Chalmers 6-30 Roadster, in splendid condition. A bargain. Jeffrey 1914, overhauled and in fine shape. REX GARAGE, 1917 North Third Street.

PACKARD TRUCK 3-ton chassis, chain drive, for sale at a bargain, $800. PACKARD MOTOR CAR CO., 101 Market Street.

HUDSON 6-54 In first-class mechanical condition, for sale. Inquire C. A. FAIR Carriage and Auto Works, 1139 Mulberry Street.

BUICK — Repairing. Susquehanna Motor Co., 117 South Third street.

FOR SALE — 1917 Ford Touring Car. Price, $390. S. R. Horst, Linglestown, Pa. Dial phone 36C.

BARGAINS

Premier, 1918, electric gear shift, run 200 miles; 7-passenger.

Chandler Touring, extra tire, in fine condition.

Denby 2½-ton trucks, overhauled, in fine condition; dump body.

Reo, 2-ton.

3½-ton Acme, Wood's Hoist and steel body.

Denby, 3-ton, Wood's Hoist and steel body.

One-ton International; used 10 months; cheap.

Two-ton International; used 9 months; cheap.

Other used trucks on hand. Full line of Denby chassis.

DENBY SALES CORPORATION. 1205 CAPITOL STREET

TRUCK FOR SALE

Large sized 5-ton truck, with Dump body for sale. Big bargain to quick buyer. For particulars call at the Sunshine Garage, 27 North Cameron street.

SMALL SAXON ROADSTER — 30 miles to gallon gasoline; 28x3 tires, new. Very economical to run. Price, $260.00. Horst, Linglestown, Pa. Near Harrisburg.

1917 FORD ROADSTER, 1916 Ford Touring, 1916 Oldsmobile, 6-cylinder; Chalmers, 5-passenger. Bargain. East End Garage, in Rear of Thirteenth and Walnut. Inquire Hummer.

(Continued in Next Column)

AUTOMOBILES

CADILLAC, 1912 FOR SALE—Good condition. Price reasonable. Sible's Garage, 301 Cumberland.

ONE AND ONE-HALF-TON express hand-made truck bodies and cab tops for trucks. Inquire C. A. FAIR Carriage and Auto Works, 1139 Mulberry Street.

AUTOS WANTED

IF you have a good second-hand car you want to sell, I am in the market for one. No dealer. Martin Gerhardt, 150 North Front street, Steelton.

GARAGES

ACCESSORIES AND REPAIRS

SUNSHINE GARAGE — Auto repairing by an expert. Road jobs a specialty. Charges reasonable. Both Phones. Sunshine Garage, 27 North Cameron street.

YOUR REO, EQUIPPED WITH A RAYFIELD CARBURETOR, will be more efficient and more economical. You will get more power and speed and a smoother-running motor.

AGENCY, FEDERICK'S GARAGE, 1807-09 North Seventh.

MOTORCYCLES AND BICYCLES

BICYCLE REPAIRING BY AN EXPERT ALL WORK GUARANTEED. DORY SHANER WITH ANDREW REDMOND 1507 NORTH THIRD ST.

HARLEY-DAVIDSON Motorcycle and sidecar, in good mechanical condition and good tires. $150.00. Apply 203 Neciarine street.

BICYCLES — $10 each and up under easy terms. Guaranteed repairing. Welding frames, forks, cranks, etc. Sprenkle's Repair Shop, 1321 North Sixth street.

GIRLS' AND MEN'S Wheels for sale cheap. 1014 James street.

BICYCLES FOR SALE — 1320 North Sixth.

NOTICE

NOTICE — If Effie McFadden will communicate with the undersigned, valuable papers belonging to her will be returned. JAME H. LYNCH, No. 1619 North Sixth Street.

LEGAL NOTICES

NOTICE is hereby given that the undersigned will apply for examination of State Board of Law Examiners on July 1 and 2, 1919, and for admission to Supreme Court of Pennsylvania. LOUIS A. HOWARD, Steelton, Pa. 221 North Second street.

LEGAL NOTICES

CHARTER NOTICE

NOTICE is hereby given that an application will be made to the Governor of the State of Pennsylvania on Thursday, June 5, 1919, under the Act of Assembly of the Commonwealth of Pennsylvania, entitled "An Act to provide for the incorporation and regulation of certain corporations" approved April 29, 1874, and the supplements thereto, for the charter of an intended corporation to be called "LYKENS VALLEY COAL DREDGING COMPANY, INC.," the character and object of which is the dredging, procuring, buying, selling and supplying river coal, and the performing and conducting of such other business as is necessarily incident thereto, and for these purposes to have, possess and enjoy all the rights, benefits and privileges of the said Act of Assembly and its supplements. HORACE A. SEGELBAUM, Solicitor.

NOTICE is hereby given that letters of administration have been granted to the undersigned on the Estate of Hiram S. Crawford, late of Harrisburg, Dauphin county, Pa., deceased.

All persons being indebted to said estate are requested to make payment and those having claims against the estate will present them to: Arthur M. Crawford, Administrator, R. D., 2, Liverpool, Perry county, Pa., or George F. Lumb, attorney, 1 North Third street., Harrisburg, Pa.

DEPARTMENT PUBLIC SAFETY, Bureau Water and Light

BIDS will be received at the Office of Superintendent of Public Safety, Room 10, Court House, to 11 o'clock, June 5, 1919, for furnishing cast iron water pipe and special castings, valves, hydrants, iron castings and brass ferrules or corporation stop cocks. The right to reject any or all bids is reserved. S. F. HASSLER, Superintendent.

Marysville, Pa., May 22, 1919. TO THE PUBLIC

Please take notice that my wife, Veronica A. Myers, has left my home without my consent, and she is now living with her mother. I will not be responsible for any bills contracted by her. JOHN H. MYERS.

CHARTER NOTICE

Notice is hereby given that application will be made to the Governor of the Commonwealth of Pennsylvania on the 18th day of June, 1919, at 10 o'clock A. M., under the provisions of an Act of Assembly entitled "An act to provide for the incorporation and regulation of certain Corporations," approved the 29th day of April, 1874, an the several supplements thereto, for a charter for an intended Corporation to be called The Keystone Oven Company, the character and object of which is The Manufacture of ovens and baking and bakers' equipment and supplies, in the City of Harrisburg, County of Dauphin and the Commonwealth of Pennsylvania, and for these purposes to have, possess and enjoy all the rights, benefits and privileges by said Act of Assembly and the Supplements thereto conferred. R. V. ALEXANDER, Solicitor.

ALEXANDER & BYRNE, Attorneys-at-Law, 33 N. Duke St., Lancaster, Pa.

REGISTER'S NOTICE

Notice is hereby given to all persons interested in the following Executor's, Administrators', Guardians and Trustees Accounts, which have been duly passed and remain on file in the Register's Office of Dauphin County, said accounts will be presented to the Orphans' Court for confirmation on Tuesday, June 17, 1919, at 10 a. m.

No. Estate of	Accountant	Account.
1—Romberger, Mary C.	Samuel Hean, Executor,	First & Final.
2—Kelley, John E.,	Goldie M. Kelley, Administratrix	First & Final.
3—McCormick, Sarah R.,	Walter M. McCormick, Executor	First & Final.
4—Fisher, William H.,	Mary F. Fisher, Administratrix	Account.
5—Parelli, Nicola	Hershey Trust Company, Administrator	First & Final.
6—McAllister, Margaret H.,	James A. Beaver, Surviving Executor, as stated by Commonwealth Trust Co., Administrator of said James A Beaver, Deceased	Final Account.
7—Etter, Catharine A.,	George E. Etter (Surviving), Executor	Second & Final.
8—Fasnacht, John F.,	Annie L. Fasnacht and Edna May Anderson, Administratrices	First & Final.
9—Caslow, Elizabeth,	George W. Shultz, Executor	First & Final.
10—Shenk, Susan,	Jacob R. Shenk, Executor	First & Final.
11—Collins, Patrick,	Dennis J. Callaghan, Executor	First & Final.
12—Kinter, Lydia A.,	Katherine M. Kinter, Administratrix	First & Final.
13—Deshong, J. W.,	J. B. Fisher, Administrator, c. t. a.	First & Final.
14—Zimmerman, Annie E.,	Harrisburg Trust Company, Executor	First & Final.
15—Boll, Robert A.,	Charles S. Boll and Charles K. Boas, Administrators	First & Final.
16—Shoffstall, Leroy,	J. J. Buffington, Administrator	First & Final.
17—Bowers, Lucy M.,	William D. Bowers, Administrator	First & Final.
18—Pacey, Leah,	Joseph E. Pacey, Executor	First & Final.
19—Thorn, Chase,	Rosa Books, Executrix	First & Final.
20—Antoniolo, Loreto,	Security Trust Company, Administrator	First & Final.
21—Kovochek, Andrew,	Security Trust Company, Administrator	First & Final.
22—O'Donnell, Catharine C.,	Mary B. O'Donnell, Administratrix	First & Final.
23—Alwine, Conrad W.,	Aaron Alwine, Executor	Second & Final.
24—Yingst, Peter,	John B. Nye, Executor	First & Final.
25—Kreider, Jesse W.,	Michael W. Kreider and John W. Kreider, Administrators,	First & Final.
26—Bowman, Maurice F.,	Michael E. Houser, Administrator	Account.
27—Bomberger, J. C.,	Stated by the Executors of the Estate of Charles A. Kunkel, who in his lifetime was Trustee under the will of J. C. Bomberger	Account.
28—Davis, Annie,	H. G. Day, Trustee	Account.
29—Greenabaum, George,	Charles Zeigler, Executor	First & Final.
30—Yeager, Josiah,	William E. Yeager, Trustee, deceased, stated by Anna B. Yeager Executrix of the Estate of William E. Yeager,	First & Final.
31—Aungst, Fannie L.,	George H. Aungst, Administrator	Account.
32—Mehring, Wilhelm J.,	W. J. Mehring, Jr., Administrator	Final Account.
33—Wolaver, Kate,	William Karmany, Administrator	First & Final.
34—Reinoehl, Margaret J.,	Nelson A. Reinoehl, Administrator	Account.
35—Curtis, Edwin E.,	Harriet J. Curtis, Administratrix	First & Final.
36—Keffer, Elizabeth,	Union Trust Company of Pennsylvania, Administrator, c. t. a.	First & Partial.
37—Fegley, Thomas,	Lewis Saltzer and Francis Fegley, Executors	First Account.
38—Daniel, J. E.,	Jacob J. Hissinger, Administrator	First & Final.
39—Hummel, Mary C.,	Edgar C. Hummel, Executor	First & Final.
40—Gramm, Catharine A.,	Elizabeth S. Lehman, Administratrix	First & Final.
41—Wagner, Albert W.,	Jacob W. Wagner, Administrator	First & Final.
42—Hess, Lavina,	W. I. Hess and B. F. Hess, Executors	First & Final.
43—Saul, Eliza,	B. R. Speas, Executor	First & Final.
44—Zedricks, Eliza C.,	Chester W. Zedricks, Administrator	First & Final.
45—Uhler, Mark I.,	Isaiah S. Daniel, Administrator	First & Final.
46—Loh, Lauretta R.,	John C. Eckels, Executor	First & Final.
47—Watt, George Frederick,	Gertrude I. Watt, Executrix	First & Final.
48—Mattis, Louisa,	David W. Lenker, Executor	First & Final.
49—Saltsman, George A.,	Union Trust Company of Pennsylvania, Adminstrator,	First & Final
50—Higgins, Theresa M.,	Leo. C. Gainor, Executor	First & Final.
51—Miley, Susan E.,	William S. Cunkle, Executor	First & Final.
52—Durborow, Henry M., and Mary C.,	Commonwealth Trust Company, Guardian, of James C. Durborow	First & Final.
53—Zimmerman, Edward,	Commonwealth Trust Company, Guardian, of Lester I. Zimmerman	First & Final
54—Kuehne (King) Albert T.,	Commonwealth Trust Company, Executor	Fourth & Final
55—Hassler, Frank Stanley,	Helen A. Hassler and Emory O. Hassler, Administrators,	First & Final.
56—Harner, Elizabeth,	Commonwealth Trust Company, Executor	First & Partial
57—Willoughby, Harry,	A. L. Taylor, Administrator	First & Final.
58—Lukens, Frank,	Ross E. Lukens, Administrator,	First & Final.
59—Schradley, Christian H.,	Al K. Thomas, Guardian of Rodney Gordon Schradley (Minor)	Second Account
60—Romberger, Joseph H.,	George E. Romberger, Administrator	First & Final.
61—Hopple, Jacob,	Annie E. Hopple, Administratrix	First & Final.
62—Lacob, Anna,	Union Trust Company of Pennsylvania, Administrator	First & Final.
63—Lacob, S. Wolfe,	Union Trust Company of Pennsylvania, Administrator	First & Final.
64—Garonzik, Ida,	David Garonzik and Harry Garonzik, Administrators	First & Final.
65—Danner, Roy C.,	Dauphin Deposit Trust Company, Executor,	First & Partial.
66—Milleisen, Catharine B.,	Jacob B. Milleisen, Administrator,	First & Final.

Filed May 17, 1919.

EDWIN H. FISHER, Register of Wills.

MARKETS

NEW YORK STOCKS

Chandler Brothers and Company members of New York and Philadelphia Stock Exchanges—3 North Market Square, Harrisburg; 336 Chestnut street, Philadelphia; 34 Pine street, New York — furnish the following quotations:

	Open	Noon
Allis Chalmers	4	4⅜
Amer. Beet Sugar	81	81¼
American Can	57	57¼
Am. Car and Fndry Co.	103	103
Amer. Loco.	83	85
Amer. Smelting	81	81¼
American Sugar	132	131
Anaconda	69⅞	70¾
Atchison	69⅞	70¾
Baldwin Locomotive	101	102¼
Baltimore and Ohio	54⅞	54¾
Bethelhem Steel, B.	79	79¾
Butte Copper	24⅝	25¼
California Petroleum	31¾	32½
Canadian Pacific	167¼	167¼
Central Leather	93½	94¼
Chesapeake and Ohio	68¼	68⅝
Chi., Mil. and St. Paul	47⅛	46⅛
Chicago, R. I. and Pacific	30	30⅜
Chino Con. Copper	39	39½
Col. Fuel and Iron	47⅞	47¾
Corn Products	63½	64¼
Crucible Steel	77½	80
Erie	19¼	19⅜
General Electric Co.	166¼	167⅛
General Motors	197	199
Goodrich, B. F.	73	75
Great North., Pfd.	98¾	99
Great North. Ore, subs	47¼	47⅝
Inspiration Copper	59½	58½
Interboro Met.	6¾	6⅞
Int. Nickel	27⅝	27⅝
Int. Paper	54½	53¾
Kennecott	36½	36¾
Lackawanna Steel	83¼	84
Lehigh Valley	59	59⅛
Maxwell Motors	46½	47⅞
Merc. Mar Ctfs	48¼	47⅛
Merc. Mar Ctfs, Pfd.	125	125
Mex. Petroleum	182	182
Miami Copper	27⅝	28
Midvale Steel	49⅝	49⅝
Missouri Pacific	33	32⅞
N. Y. Central	81⅞	82¼
N. Y., N. H. and H.	32⅞	32⅞
Norfolk and West	111¾	112
Northern Pacific	98½	98⅞
Pittsburgh Coal	61½	61
Penna. R. R.	47⅝	48
Railway Steel Spg.	91½	91½
Ray Con. Copper	21⅞	22
Reading	89	89
Republic Iron and Steel	88½	88⅞
Southern Pacific	110	110¼
Southern Ry.	31¾	31¾
Sinclair Oil and R.	65¾	65⅝
Studebaker	91½	96¼
Union Pacific	136½	137
U. S. I. Alcohol	157	157⅝
U. S. Rubber	104½	103¼
U. S. Steel	107¾	108⅞
U. S. Steel, Pfd.	115⅝	115⅝
Utah Copper	80	81⅝
Vir.-Caro. Chem	72⅝	71⅝
Westinghoue Mfg.	58⅞	58¾
Willys-Overland	37¼	38¾

PHILADELPHIA STOCKS

By Associated Press.

Philadelphia, May 26. — Wheat — No. 1 soft red, $2.20; No. 2, red, $2.24; No. 3, soft red, $2.24.

Corn — The market is quiet; yellow, as to grade and location, $1.80@1.85.

Oats — The market is lower; No. 2, white, 78½@79c; No. 3, white, 77@77½c.

Bran — The market is lower; soft winter, spot, in 100-lb. sacks, $44.00@45.00; spring, in 100-lb. sacks, $42.00@43.00.

Butter — Market lower; western creamery, extras, 57c; nearby prints, fancy, 64@66c.

Refined Sugars — **Market steady; powdered, 8.45c; extra fine granulated, 9c.**

Eggs — Market lower; Pennsylvania and other nearby firsts, free cases, $13.20 per case; do., current receipts, free cases, $12.90 per case; western, extra firsts, free cases, $13.20 per case; do., firsts, free cases, $12.90 per case; fancy, selected, packed, 50@52c per dozen.

Cheese — The market is steady; **New York and Wisconsin, full milk, 32@32¾c; do., old, 37@40c.**

Live Poultry — Market steady; fowls, 40@41c; broiling chickens, not leghorns, 55@60c; do., leghorns, 42@50c; roosters, 23@24c; ducks, Peking, 20@32c; do., Indian Runner, 25@30c; geese, 20@23c.

Dressed Poultry — Firm; turkeys, spring, choice, to fancy, 46@48c; do., western, choice to fancy, 45@46c; **turkeys, fresh killed, fair to good, 40@43c; turkeys, common, 30@35c; old turkeys, 40@42c; capons, seven to eight pounds, 44@45c; do., smaller sizes, 40@43c; fowls, fresh killed, choice to fancy,** 36@38c; do., **smaller sizes, 32@34c; roosters, 27c; western roasting chickens, 27@27c; western boiling chickens, 42@44c; ducks, western, 38@40c; Pekin ducks, 42@46c; old ducks, 42@46c; Indian** Runners, 42@46c; spring ducks, Long Island, 41@42c; geese, 26@30c.

Flour — Market higher; winter straight, western, $11.50@11.75 per barrel; do., nearby, 11.25@11.40 per barrel; Kansas straights, $12.20@12.50 per barrel; do., short patents, $12.60@13.00 per barrel; spring, short patents, $12.50@13.00 per barrel; do., **spring patents, $12.25@12.75 per barrel;** spring firsts, clear, $10.25@10.75 per barrel.

Hay — Market firm; timothy, No. 1, $43.00@44.00 per ton; No. 2, $41.00@42.00 per ton; No. 3, $38.00@40.00 per ton.

Clover Mixed: Light, $41.00@42.00 per ton; No. 1, do., $39.50@40.00 per ton; No. 2, do., $37.00@38.00 per ton.

Tallow — The market is steady: prime city loose, 13½c; do., special, loose, 14c; prime country, 12¼c; edible in tierces, 24@27c.

Potatoes — The market is steady; **New Jersey, No. 1, 65@85c; per basket; do., No. 2, 50@60c per basket; do., 100-lb. bags, No. 1, $2.50@3.00, extra quality; do., No. 2, $1.50@2.25;** Pennsylvania, No. 1, 100 lbs., $2.50@2.75; do., per 100 lbs., fancy, $2.90@3.10; New Jersey, No. 1, 100 lbs., $2.25@2.40; do., No. 2, 100 lbs., **$1.25@1.75; western, per 100 lbs., $2.00@2.25; New York state, per 100 lb., $2.50@2.70;** Maine, per 100 lbs., $2.50@2.75; Delaware and Maryland, per 100 lbs., $2.25@2.40; Florida, No. 1, per barrel, $8.00@9.00; Florida, No. 2, per barrel, $6.75@7.25; Florida, per 150-lb. **bags, $1.50@3.00;** North Carolina, per barrel, $1.50@4.00; South Carolina, No. 1, per barrel, $8.00@8.50; South Carolina, No. 2, per barrel, $6.50@6.75; Norfolk, per barrel, $3.25; Eastern Shore, per barrel, $2.00@2.75; fancy, Macungie, No. 1, per barrel, $2.95@3.00; do., No. 3, per barrel, $1.25@1.50.

CHICAGO CATTLE

By Associated Press.

Chicago, May 26. — (U. S. Bureau of Markets). — Hogs — Receipts, 46,000; fairly active, mostly 20c to 25c lower than Saturday's average; early top, $20.55. Bulk of sales, $20.20@20.40; heavy weight, $20.30@20.45; medium weight, $20.15@20.40; light weight, $19.75@20.40; light lights, $19.00@20.15; heavy packing sows, smooth, $19.50@19.75; packing sows, rough, $19.00@19.50; pigs, $18.25@19.00.

Cattle — Receipts, 18,000; early sales of beef cattle steady; packers mostly lower; calves and feeders steady; beef steers, medium and heavy weight, choice and prime, $15.90@18.25; medium and good, $13.40@16.15; common, $11.50@13.85; light weight, good and choice, $13.85@18.25; common and medium, $10.50@19.00. Butcher cattle heifers, $8.25@14.75; cows, $8.15@14.50; canners and butchers, $6.40@8.15; veal calves, light and handy weight, $15.00@18.50; feeder steers, $10.25@14.75; stocker steers, $8.25@13.50.

Sheep — Receipts, 12,000; early sales of lambs and yearlings fully 75c higher; ewes dull. Lambs, eighty-four pounds down, $13.50@15.50; eighty-five pounds up, $13.00@15.35; culls and common, $9.50@13.00; springs, $17.75@19.25. Yearling wethers, $11.25@13.25; ewes, medium, good and choice, $9.75@11.00; culls and common, $4.50@9.50.

CHICAGO BOARD OF TRADE

By Associated Press.

Chicago, May 26.—Board of Trade closing:

Corn — July, 1.65⅛; September, 1.57⅞.

Oats—July, 67⅝; September, 64⅛.

Pork—May, 53.90; July, 48.92.

Lard—July, 31.25; September, 30.70.

Ribs—July, 27.22; September, 26.85.

Clarence Stevenson Wins the Camp Hill Auto Run Over Picturesque Route

Camp Hill, May 26.—Clarence Stevenson, driving a model 90 Overland touring car, came in first in the Camp Hill Sociability Run held between here and Bedford Springs Saturday and Sunday.

He arrived in Camp Hill at 5.50 o'clock, just one hour and ten minutes ahead of the checker's car. There were only eleven entrants this year, as compared with twenty-nine last year.

A secret running time of 1 hour 56 minutes 45 seconds was established, and cash prizes given by the committee for the cars coming nearest to that time. They were won by the following contestants: George D. Cook, first; R. L. Myers, second, and James Cox Thompson, third. The men taking part in the run follows: C. K. Deen, D. E. Deen, G. D. Cook, J. Cox Thompson, A. W. Hertzler, M. A. Brinton, J. W. Millhouse, R. L. Myers, C. E. Stevenson, C. Roy Troutner, R. C. Jobe.

The route traversed was the most picturesque of any covered on any previous run, more than one-half of it being over mountains. The party left at 8 a. m. Saturday morning, going through Shippensburg, Chambersburg and McConnelsburg to Bedford. A box luncheon was eaten on the top of the mountains beyond Fort Loudon on that day and the night was spent at Hoffman's at Bedford Springs. On the second day the party went by way of Cumberland, Md., Hancock and Hagerstown, to Camp Hill. The mileage on the first day was 101 and on the second 170.5, or a total of 270.5.

Thomas Kirby Dies of Auto Injuries

In a semi-consicous state since run down by an automobile last Tuesday night, Thomas Kirby, 308 South Second street, died in the Harrisburg Hospital yesterday morning. He was an electrician employed by the Harrisburg Pipe and Pipe Bending Company.

Kirby's injuries are said to have been purely accidental and to have been suffered when he stepped in front of an oncoming automobile in front of Snyder's Hotel in Chestnut street. The fender of the machine, which is said to have been driven by Wayne Leese, 200 Chestnut street, struck him and knocked him to the street. He was immediately taken to the Harrisburg Hospital by Leese and a patrolman of the Harrisburg police force.

Renews Demand For Return of the Postal

New York, May 26.—Clarence H. Mackay, president of the Postal Telegraph-Cable Company, has addressed a letter to all of the members of Congress urging the prompt passage of the Steenerson resolution providing for the immediate return of the wire lines to the companies and reiterating that his company would reduce the telegraph rates by 20 per cent. the day the wires were returned. He also said that the legislation proposed by Postmaster General Burleson would mean a combination of the Bell Telephone and the Western Union, the elimination of the Postal Telegraph-Cable Company's competition, a country-wide monopoly of the wire communications, and an increase of rates.

Sergeant W. O. Black Home From Service

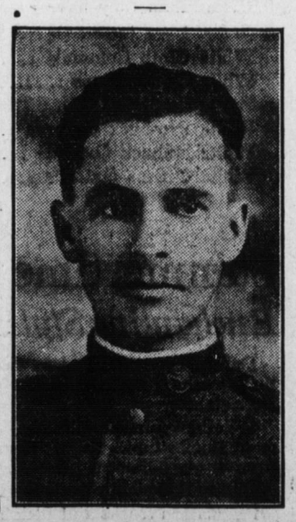

SERGEANT WILSON O. BLACK

Sergeant Wilson O. Black, 139 North Thirteenth street, recently discharged from the United States service, has returned to his home. He enlisted in the Quartermaster Corps two years ago and received his first military training at Mount Gretna. He was later transferred to Camp Hancock, Augusta, Ga., and then to Camp Knox, Ky.

AUTO SHARES AT FRONT IN MARKET

Steels and Equipments Next; Crucible Rises Five Points, U. S. Steel Two

By Associated Press.

New York, May 26.—There seemed to be only one side to the market during the forenoon, offerings being absorbed with little interruption to the further advance. Trading was dominated to an extraordinary degree by automobile shares, notably Studebaker, General Motors, Stutz, Chandler and Pierce Arrow at gains of four to eight points.

Steels and equipments were next, crucible rising five points and U. S. Steel two points to the year's high of 109 1-4. Coppers followed at one to two and one-half, while rails held their advantage. Shippings and oils were variable, but specialties joined in the general rise.

Fifth Loan Has Gone Over Top 750 Million; Total $5,249,908,300

By Associated Press.

Washington, May 26.—Total subscriptions to the fifth, or Victory Liberty Loan, were announced today by the Treasury as $5,249,908,300, an oversubscription of nearly $750,000,000.

The Atlanta and Dallas reserve districts failed to obtain their quotas, Atlanta by less than one per cent., and Dallas by slightly less than eight per cent. This was the first war loan in which any district failed to subscribe its quotas.

The oversubscription will be refused, all individual subscriptions over $10,000 being cut down proportionately.

Official tabulation of the number of individuals subscribing to the loan has not been completed, but it is expected to be close to 15,000,000.

Renner Appeals to Peace President For Early Austrian Pact

Basel, May 26.—Dr. Karl Renner, the Austrian Chancellor, appealed to Premier Clemenceau, president of the Peace Conference, on Saturday, for the expedition of the peace negotiations with Austria, according to a Vienna dispatch to-day.

The Chancellor is declared to have said the delay was having a bad effect on the German-Austrian population, causing fear that disorders might break out.

Standing of the Crews

HARRISBURG SIDE

Philadelphia Division. — The 112 crew first to go after 1.30 o'clock: 113, 103, 102, 126, 115, 114, 116, 118.

Engineers for 113.

Firemen for 112, 115, 126.

Brakemen for 118, 126.

Engineers up: Houseal, Schwartz, Howard, Maxwell, Andrews, Shaikley, Smith, Shoaff, Trickman, Simmons, Yeater, McDonald, Evans, Downs, Gehr.

Firemen up: Cushing, Varner, Fenstermacher, R. L. Good, Kintz, Gettie, Kirchoff, Leach, S. Fry, Good, Shettel, Rider, Dalmyer, Webb, Holman, McMullen, G. J. Kimmich.

Conductors up: Bogle.

Brakemen up: Killian, Hughes, Minnichen, Corbin, E. L. Craver, Christ, Zimmerman, Altemus, Yohe, Alexander, Werdt, Mowery, Etzwiler, Andreson, Poff, Bare, Maurer, Schriver.

Middle Division.—The 242 crew to go first after 13.0 p. m.: 241, 218.

Firemen up: Schoffstall, Seeger, Evens.

Conductors up: Corl, Rhine.

Brakemen up: Kipp, Leonard, Fenical, Shearer, Bitner, Srelly.

Yard Board.—Engineers wanted for 11C, 1, 15C.

Firemen wanted for 1C, 10C, 1, 15C, 2, 15C, 16C, 23C.

Engineers up: Clelland, Goodman, Harling, Sayford, Beckwith.

Firemen up: Bryan, Whichello, Ross, Sourbeer, Mensch, Mell, Engle, W. C. Kruger, Henderson.

ENOLA SIDE

Philadelphia Division. — The 212 crew first to go after 1.45 o'clock: 204, 205, 208, 230, 221, 213, 246, 223, 210, 206, 244, 219, 241, 236, 245.

Engineers for 204.

Firemen for 210.

Conductors for 204, 246, 219, 241.

Brakemen for (2) 204, 246, (2) 206, 244.

Brakemen up: Freedman, Kinnard, Miller, Kenshaw, Wilson, G. H. Smith, Lee, Singer, Mabius, Carper, Kascella, Haines, Smeltzer, Morgan, Simpson, Shenk.

Middle Division.—The 102 crew to go first after 4.30 o'clock: 116, 113, and 225.

Eleven Altoona crews to come in.

Six laid off at Altoona.

Engineers for 102.

Firemen for 102.

Brakemen for 102.

Yard Crews.—Engineers up: Boyer, Anspach, Kling, Branyon, Kauffman, Fleckinger, Shuey, Myers.

Firemen up: Holmes, Haubauker, Snyder, Yetter, Swigart, Coldren, Kenneday, Sadler, Kensler, A. W. Wagner, Wolf, A. J. Wagner.

Engineers for change crew.

Firemen for change crew.

PASSENGER SERVICE

Middle Division.—S. H. Alexander, H. Johnson, W. E. Turbett, H. E. Cook, C. D. Hollenbaugh, D. Keane, J. Crimmel, J. H. Ditmer, J. R. Brinser.

Engineers wanted for 41.

Firemen wanted for E. M. Cramer, W. O. Bealer, F. V. Pennsyl, R. E. Look, C. M. Steele.

Firemen wanted for 35, 3, 13, 601.

Philadelphia Division.— Engineers up: M. Pleam, E. C. Snow, C. R. Osmond.

Engineers wanted for none.

Firemen up: H. Stoner, J. K. Platt, J. M. White, B. H. Diffendaffer.

THE READING

The 66 crew first to go after 77.45 o'clock: 71, 55, 68, 60, 53, 61, 14, 3, 18, 72, 62, 64, 69.

Engineers for 66.

Firemen for 14.

Conductors for none.

Flagmen for none.

Brakemen for 18, 64.

Engineers up: Hoffman, Wolton, Sweeley, Martin, Dittrow, Mongroe.

Firemen up: Hoover, Grundon, Eslinger, Robb.

Conductors up: Meck, Smith, Meck, Keifer.

Flagmen up: Nickle, Wiley, Hoover, Potteiger, Koons.

Brakemen up: None.

PIES GIVEN SOLDIERS

Several hundred pies were distributed to 1,500 soldiers passing through this city on trains yesterday by the canteen service of the Harrisburg chapter of the American Red Cross. All of them were of the homemade variety. Arrangements were in charge of Mrs. F. J. Hall, chairman, and Mrs. W. H. Gaither, assistant.

Men of the 28th Division of Harrisburg and Vicinity

Whose parents are NOT members of the Home Folks Victory Association, you are invited to send this coupon to H. W. Long, chairman, 1113 North Front street, Harrisburg, and receive in return a ticket to the banquet to be held on the evening of May 29 at 6 o'clock at the Penn-Harris Hotel.

Name .....

Address .....

By Order of the Home Folks Victory Association.

SENATE REPUBLICANS SUPPORT PENROSE

[Continued from First Page.]

chairman; McCumber, North Dakota; Borah, Idaho; Brandegee, Connecticut; Fall, New Mexico; Knox, Pennsylvania, and Harding, Ohio. New members: Johnson, California. New, Indiana; Moses, New Hampshire.

Finance: Holdover members: Penrose, Pennsylvania, chairman; McCumber, North Dakota; Smoot, Utah; LaFollette, Wisconsin, and Dillingham, Vermont. New members: McLean, Connecticut; Curtis, Kansas; Watson, Indiana; Calder, New York, and Sutherland, West Virginia. Senator Lodge and Townsend, of Michigan, retired from the committee.

Appropriations: Holdover members: Warren, chairman; Smoot, Utah; Jones, Washington; Curtis, Kansas; Kenyon, Iowa. Sherman, Illinois. New members: Gronna, North Dakota; Hale, Maine; Spencer, Missouri; Phipps, Colorado; Newberry, Michigan. Senator Calder retired from the committee.

Interstate Commerce: Holdover members: Cummins, Iowa, chairman; Townsend, LaFollette, Poindexter, Washington; McLean, Watson, Kellogg. New members: Fernald, Frelinghuysen, Elkins.

Judiciary: Holdover members: Nelson, Minnesota, chairman; Dillingham, Brandegee, Borah, Cummins, Colt and Sterling. New members: Fall, J. Norris and Kellogg.