

RENCH POLICE
FIND BONES OF
VICTIMS BURNED

earth Gruesome Evidences
of Landru's Crimes in
Villa at Gambass

By Associated Press.
Paris, May 9.—Calcined human
bones are said to have been discovered
by the police in the villa at Gam-
bass owned by Henri Landru, who
under arrest on suspicion of hav-
ing murdered several women who

have disappeared in the recent past.
According to the police, Landru used
a furnace heated by some method as
yet unknown to burn the trunks of
his victims and destroyed their limbs
in the fire places of his villa.
One of the most important discov-
eries made in the investigation
of this mysterious case has been a
mass of stones piled against a wall
of the villa. These stones evident-
ly belong to a furnace and clinging
to them, it is said, were found bits
of melted glass in which were pieces
of bones which physicians have de-
clared to be human. These bones are
alleged to include three fragments
of human skulls.
The floors of the villa are now
being cleared and it is reported they
show stains which are presumed to
have been caused by blood. Suspi-
cious stains, it is said, have been
found on pieces of furniture in the
house.

CHORAL UNION
PLEASES MANY
WITH CONCERT

Splendid Chorus Adds to the
Effect of Well-Rendered Solos

Much interest was manifested by
hundreds of music lovers at the
Technical High School last evening,
when Haydn oratorio "Creation" was
rendered by one hundred talented
singers, of the Harrisburg C. E. Chor-
al Union, accompanied by a high-
class orchestra. Prof. Frank A. Mc-
Carroll directed the great chorus,
and the various parts that accom-
panied it, with much satisfaction,
and the applause were numerous.
At the opening of the program
Frank S. Montgomery, president
Harrisburg Christian Endeavor
Union, spoke highly of the
work accomplished by the Choral
Union, which was followed with a
prayer by the Rev. P. R. Koontz, pas-
tor of Calvary United Brethren
Church, Lemoyne.
The soloists, Mrs. Roy G. Cox, so-
prano; M. D. Hollenbaugh, tenor and
Elmer H. Ley, bass, were at their
best, and sang sweetly, and empha-
sized the various parts of the crea-
tion of the world.
The following orchestra did excel-
lent work which harmonized with
effect in rendition of the great crea-
tor: Piano, Mrs. Henry H. Lentz;
violins, Claude R. Engle, C. W. Hardt,
Harry Biles, Albert Benner, John H.
Wagner, Miss Dorothy Lenhart, Dr. J.
Moore Campbell, cello, Edward
Heiges; French horn, Walter Manley;
bass, J. J. Smith; flute, Samuel Tucci;
cornets, C. A. Bender, H. T. Staley;
trombone, Charles A. Stouffer.
The Union has given concerts and
recitals as follows:
1910—The Prodigal Son, Berridge;
1911—The Shepherd King, Hall; 1912,
Penitence, Pardon and Peace, Maun-
der; 1913—Bethany, Rhys-Herbert;
1914—The Redeemer, Edwards; 1915,
The Nazarene, Rhys-Herbert; 1916—
Selections by Mendelssohn and Gu-
nod; 1917—Eljah, Mendelssohn; 1918
—St. Paul, Mendelssohn; 1919—Crea-
tion, Haydn.

HINES WOULD
MERGE R. R.'S INTO
LARGE SYSTEMS

Howard Elliott Also Makes
Address to Economic Club
of New York

New York, May 9.—Compulsory
consolidation of all the railroads of
the country, weak and strong, into
12 to 20 large competitive systems,
privately owned, but operated under
Government regulation was urged
here to-night by Walker D. Hines,
director general of railroads, as a
solution of the railroad problem.
Speaking before the Economic
Club, Mr. Hines declared that un-
less some excuse "as radical as the
one proposed" were adopted, post
war regulation would prove even
more disappointing than the thor-
oughly unsatisfactory pre-war regu-
lation.
Howard Elliott, president and
chairman of the executive committee
of the Northern Pacific Railway
Company, also addressed the club,
outlining features which the Asso-
ciation of Railway Executives hopes
to see incorporated in the railroad
bill.
Asserting that the labor question
was "one of the most serious and
difficult of the whole world," he
urged that some method should be
adopted giving "fair and reason-
able Federal supervision and regu-
lation of wages and working con-
ditions."
Labor, he declared, now consumes
more than 50 per cent. of the rev-
enues of the railroads.
The executives, he said, would be
willing to accept the plan Mr. Hines
proposed for a fixed percentage of
income, provided the railroads were
permitted to name the percentage
and the capitalization on which it
would be computed.

ART COMMISSION
BILL BECOMES LAW

Governor Sproul Signs Meas-
ure For Supervision of
State Memorials

A State art commission is created for
the purpose of passing upon the de-
signs and locations of all public monu-
ments, memorial buildings and the like
under terms of the Crow Senate bill,
whose approval by the Governor was
announced today. The bill was one
of the State administration measures
and provides for appointment of a com-
mission of five citizens to serve without
compensation and to act as an art su-
pervisory body for memorials and monu-
ments, whether erected by the State or
any county, city, borough or township,
except the cities of Philadelphia, Pitts-
burgh and Scranton, or donated by gift
or constructed by subscription. The
commission is to be a part of the De-
partment of Public Grounds and Build-
ings.
Under terms of the bill not only monu-
ments, courthouses, city halls and the
like, but "no monument, memorial
building or other structure belonging to
any person or corporation shall be er-
ected upon or extend over any public high-
way, stream, lake, square, park or other
public place within any subdivision of
this State except the design for and
the location thereof shall have been ap-
proved by the commission."
Local Improvements
There seems to be little doubt that the
proposed city-county office building and
various structures planned for the
streets fronting the new Capitol park.

Other Bills Signed
The Governor has also approved the
Heffernan bill providing that stock of
building and loan association shall not
be subject to stock transfer tax; Powell
bill providing that all "judges of elec-
tion, inspectors and clerks appointed by
inspectors" of election shall come under
the \$5-a-day election pay bill; providing
a \$10 fee payable by counties for use
of rooms used by third class city regis-
trars on registration days; appropriat-
ing \$30,000 for deficiency at Bloomsburg
State Hospital and amending the Blake-
ly poor district act, authorizing Lack-
awanna county court to name two audi-
tors at \$5 a day and fixing \$1,000 at the
salary of the directors.

Hun Commander of Subs
Placed in London Tower
By Associated Press.
London, May 9.—The captain of
a German submarine arrived in Lon-
don from Spain to-day and was plac-
ed in the Tower. The Star under-
stands that he was the commander
of a U-boat which sank several hos-
pital ships.

'TIZ' FOR FEET

Tired Feet, Sore Feet, Tender, Aching,
Swollen, Calloused Feet and Painful Corns

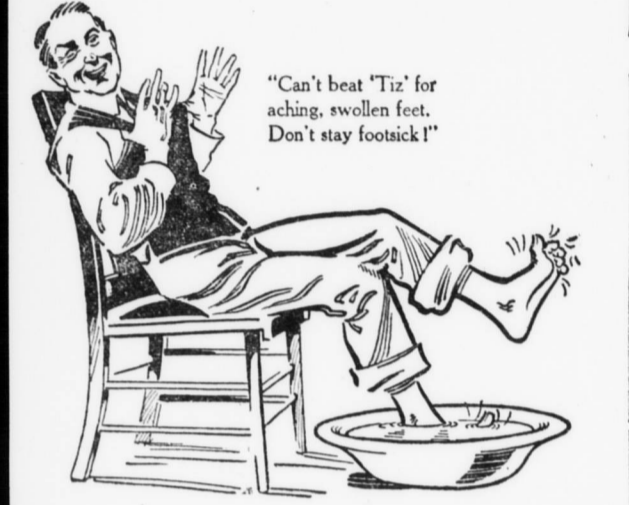

Can't beat 'Tiz' for
aching, swollen feet,
Don't stay footsick!

Take your shoes off and then
those weary, shoe-crinkled, ach-
ing, corn-pestered, bunioned,
feet of yours in a "Tiz".
Your toes will wriggle with
they'll look up at you and al-
talk and then they'll take an-
dive in that "Tiz" bath.
When your feet feel like lumps of
lead, all tired out—just try "Tiz".
It's so glorious. Your feet

will dance with joy; also you will
find all pain gone from corns, cal-
louses and bunions.
There's nothing like "Tiz". It's
the only remedy that draws out all
the poisonous exudations which puff
up your feet and cause foot torture.
Get a 25-cent box of "Tiz" at any
drug or department store—don't
wait. Ah! how glad your feet get;
how comfortable your shoes feel.

VEGETABLE PLANTS
FOR SALE
Early Cabbage Plants
60c a hundred; \$6.00 a thousand
Early Tomato Plants
60c a hundred; \$6.00 a thousand
Buy direct from the grower; no
middleman's profits.
HOWARD R. KNUPP
FLORIST
Harrisburg, R. F. D. No. 4,
Greenhouses, Colonial Acres

Personal--Social
Shrubs Are in Blossom
Around St. Paul's Church

All lovers of "beautiful Harrisburg"
will want to attend services at St. Paul's
Protestant Episcopal Church on Sunday,
May 11, the one Sunday of all the year,
when the many flowering shrubs around
the church are in their splendor of full
blossom.
The Rev. Dr. Flord Appleton, the rec-
tor, will have services at 8 and 11 in
the morning and at 8 o'clock in the
evening, the sermons having special re-
ference to this annual flower day.

"Pageant of the Stars"
at Stevens Memorial

The Home Guard of Stephen's Mem-
orial Methodist Church will give an
entertainment of next Friday evening,
entitled "The Pageant of the Stars."
It will set forth in picturesque form
the story of the development of the Ameri-
can flag. Handsome costumes and stage
settings will be used. The pageant is
in charge of Mrs. Edson J. Hocken-
bury.

ENTERTAINS AT LUNCHEON
Mrs. Robert A. Lambertson, Front
and Locust streets, entertained a
luncheon in compliment to Miss Jane
Howard, of Staunton, Va. The guests
were: Miss Howard, Mrs. Henry Mc-
Cormick, Mrs. Henry B. McCormick,
Mrs. Spencer Gilbert, Mrs. Francis
J. Hall, Mrs. Ross A. Hickok, Mrs. A.
P. L. Dull, Mrs. Henderson Gilbert,
Mrs. Thomas Graham, Mrs. Marlin
E. Olmsted and Miss Anne McCor-
mick.

WALK THROUGH COUNTRY
The Misses Maude and Minerva
Thompson, of Cumberland county, in-
vited a number of young folks to their
home, Willow Brook, yesterday to
meet their cousins, the Misses King-
land, of Baltimore. After greetings, the
party started for a "cross-county walk,"
gathering flowers and branches of wild
fruit trees which they used as decora-
tions for an informal supper and dance
last evening.

SPHINX CLUB DANCE
Members of the Sphinx Club of the
Harrisburg Academy are not telling
what will be done this evening at their
dance, except that every one will have
a good time. The Mannix orchestra
will play and the guests are at the
gymnasium. The patronesses include:
Mrs. Arthur Brown, Mrs. James W.
Millhouse, Mrs. Dwight Luddington,
Mrs. Howard M. Bingham, Mrs. Mowell
Hawkins, Mrs. Arthur Kunkel.

MERRILL-WALMER BRIDAL
The marriage of Miss Catharine
E. Walmer, of 246 Verbeke street,
to William W. A. Merrill, of 1328
Green street, was solemnized at St.
Patrick's Cathedral yesterday morn-
ing, with the Rev. P. J. Phelan of-
ficiating. In attendance were Miss
Evelyn Saeder and James L. Baker.
Returning from Washington, they
will reside in this city.

TEA AT COLONIAL CLUB
The Ladies' Advisory Board of the
Colonial Country Club will serve tea on
Saturday afternoon at 4 o'clock in
the spring, beginning with to-mor-
row. Many of the members bring their
fancy work and stay at the pretty club-
house for several hours, while others
who are enjoying the sports come in
afterward.

HOME FROM CONFERENCE
Mrs. Edson J. Hockenbury, of Bell-
vue Park, returned last evening from
Chambersburg, where she had motored
to attend the Women's Missionary con-
vention of the Methodist Church. She
had as her guests Mrs. C. A. Smucker,
S. B. Wilson, Mrs. S. M. Gilbert, Miss
Sarah Richardson and Mrs. Graham.

PLANT MEMORIAL TREES
The Misses Frances and Florence
Burnett, daughters of Mr. and Mrs.
Charles W. Burnett, who have been un-
usually active in Red Cross work, plant-
ed two beautiful memorial trees on Ar-
bor ay on the camp grounds at Landis-
ville, which are growing well. The
Burnetts and their relatives have sum-
mer cottages at Landisville.
(Additional Social on Page 8)

Wire Return Asked;
Would Cut Rates
New York, May 9.—In a new "ap-
peal" for the return of the Postal Tele-
graph Company to its owners, Clarence
H. Mackay, its president, in a letter
to Postmaster General Burleson, prom-
ised to reduce telegraph rates on postal
lines throughout the United States
within twenty-four hours "by the 20 per
cent. increase" inaugurated on April 1
if the property were relinquished by the
government.
"You can save the American people
\$1,000,000 a month by returning plans
on postal telegraph lines," Mr. Mackay
said.

ASTRICH'S
One Thousand New Trimmed
Hats
on Display Now

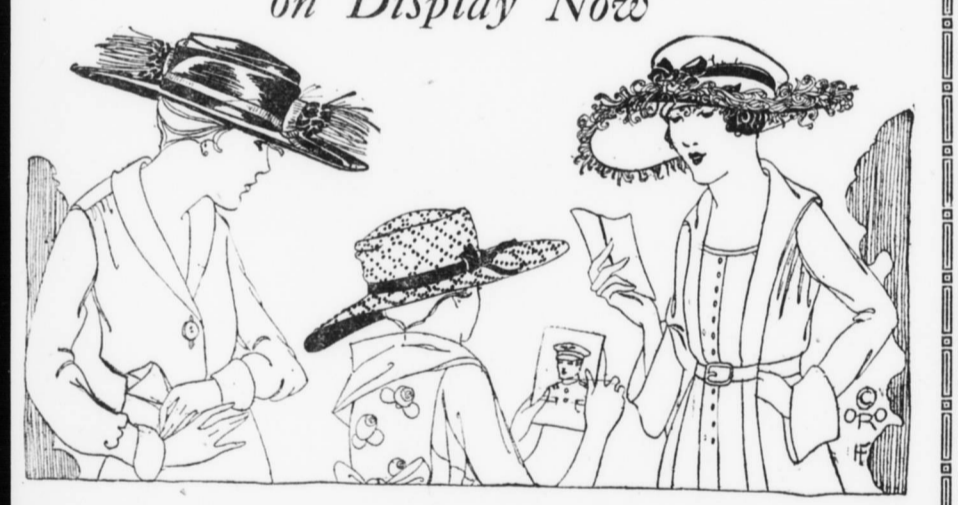

No Amount of Advertising Can Do Justice
to Our Stock of Trimmed Hats
You Must See Them!

We know positively that every hat in this large collection
will find ready sale at the price we marked it.
We make no Reduction Sale of Trimmed Hats before the
end of the season—this is a record which is hard to beat!
How can we afford to maintain this record and stay in busi-
ness?—We leave it to you to find the answer!
We don't care what kind of a hat you want! You'll find a
larger and better selection and lower prices here.
We make and trim all our hats — We sell no factory trim-
med hats—We save you the extra profit and assure you the
newest styles at all times.

Our Children's Hat Department
The largest and most complete in Harrisburg.
Tailored Milan Hats — Handmade Straw and Georgette Hats
— Children's Wash Hats. A wonderful variety at popular
prices.

FOLKS—USE YOUR CREDIT
INVEST in the
LIBERTY BOND VICTORY LOAN



Uncle Sam has dignified credit by selling billions of dollars worth
of Liberty Bonds that way. Apply its advantages to the outfitting
of your family at a store that has earned a reputation for its honest,
upright, fair and square dealings.

Use Your Credit Here
For Your Clothes

No red tape of any kind in opening an account here. The
terms of payment are arranged to suit YOU.

Extraordinary values in
DRESSES For Women
and Misses

ENDLESS VARIETY \$17.98 EXCLUSIVE MODELS

Charming new dresses in new tunic and overskirt models.
Foulards, Georgette, Taffeta, Satin and Serge. All colors and
sizes—alterations free.

Men's Stylish Suits An especially large selection
representing values far beyond the price we have
them marked at. Plain blues, grays, mixtures, stripes
and patterns in every wanted weave and style. \$22.50 and \$30.00

Askin & Marine Co.
36 North Second St., Corner Walnut St.