Additional Classified Ads on Opposite Page

AUTOMOBILES

FOR SALE — Cadillac car, 5-passenger, electric lights and starter. In good condition. For particulars call, or address, 313 Cocoa avenue, Hershey, Pa.

AUTO RADIATORS of all kinds repaired by specialists. Also fenders, lamps, etc. Best service in town. Harrisburg Auto Radiator Works, 805 North Third Street.

SECOND-HAND TRUCKS AND PLEASURE CARS FOR SALE—Ford ton trucks, 2-ton Autocar truck, 2-ton Republic truck, 4-passenger Mitchell Club roadster, 7-passenger Haynes touring car. International Harvester Company of America, Truck Department, 619 Walnut street.

FOR SALE—1917 Reo, 6 cylinder; 1917 Paige, 6 cylinder; 1917 Chevrolet touring; 1916 Ford; 1916 Oldsmobile; 1915 Overland roadster; 1914 Cadillac touring. Inquire of Mr. Humer, East End Auto Co., rear of Thirteenth and Walnut St.

GARAGES ACCESSORIES AND REPAIRS

SUNSHINE GARAGE — Auto repairing by an expert. Road jobs a specialty. Charges reasonable. Both Phones. Sunshine Garage, 27 North Cameron street.

BODY! BODY! BODY!
New 1917 Ford Touring Body for sale reasonable.
HORST,
Linglestown, Pa.
Near Harrisburg, Pa.

GRAYFIELD CARBURETORS — Installed on Reo Cars will give easy starting, faster acceleration, smoother running motor and 30 per cent. more miles on a gallon of gasoline. Agency, Federick's Garage, 1807-09 Seventh street.

MOTORCYCLES AND BICYCLES

BICYCLE REPAIRING
BY AN EXPERT
ALL WORK GUARANTEED.
DORY SHANER,
WITH
ANDREW REDMOND
1507 NORTH THIRD ST.

FOR SALE — Motorcycle, with or without sidecar, good as new. Apply, after 6 P. M., at 2516 Derry street, Harrisburg.

FOR SALE — 1918 Reading Standard Motorcycle, with sidecar, electric equipped, in good condition. A bargain. Apply 2801 Butler street, Penbrook.

FOR SALE — 1918 Harley-Davidson Motorcycle, with sidecar, electric equipped. Good as new. Call 1912 Lenox street, Cloverly Heights, Harrisburg, Pa.

PUBLIC SALE

PUBLIC SALE — Of household furniture at 29 Evergreen street, April 26. Sale starts at 1 P. M.

PUBLIC NOTICE

FRANK INGLE would like to find his mother, Anna Calhoun Ingle, whose parents, William and Emma Calhoun, lived at 632 Harris street, Harrisburg, Pa., during the year of 1898. His father has never let him know the whereabouts of her or her people.
FRANK INGLE,
Fairfax, Okla.

LEGAL NOTICES

NOTICE — Letters Testamentary on the Estate of Hannah Elizabeth Young, late of City of Harrisburg, Dauphin County, Pa., deceased, having been granted to the undersigned residing in said city, all persons indebted to said Estate are requested to make immediate payment, and those having claims will present them for settlement.
COMMONWEALTH TRUST COMPANY,
Executor,

LETTERS TESTAMENTARY on the Estate of Augustus Wildman, late of Harrisburg, Dauphin County, Pa., deceased, having been granted to the undersigned, all persons indebted to said Estate are requested to make immediate payment, and those having claims will present them for settlement, to
DAUPHIN DEPOSIT TRUST COMPANY,
Executor.
213 Market Street,
Harrisburg.
Or,
W. K. MEYERS, Attorney,
304 Calder Building.

NOTICE — Letters of Administration in the Estate of Gertrude A. Koser, late of Harrisburg, Dauphin County, Pennsylvania, deceased, having been granted to the undersigned, all persons owing the said estate are requested to make payment at once and those having claims or demands will present them without delay to
HARRISBURG TRUST COMPANY,
Administrator,
No. 16 South Second Street.

LEGAL NOTICES

EXECUTRIX'S NOTICE
Letters Testamentary on the Estate of William M. Bates, late of the City of Harrisburg, Dauphin County, Pa., deceased, have been granted to the undersigned; all persons having claims or demands against the estate of said decedent will make known the same ,and all persons indebted to said decedent will make payment, without delay to
ELLA R. BATES,
Executrix,
268 Briggs Street,
Harrisburg, Pa.
SCOTT S. LEIBY, Attorney,
Room 1, Russ Building,
Harrisburg, Pa.

In the Estate of Samuel R. Sheesley, deceased.
LETTERS OF ADMINISTRATION have been duly granted by the Register of Wills upon the Estate of Samuel R. Sheesley, late of Susquehanna Township, County of Dauphin, and State of Pennsylvania, deceased, to Calvin A. Kramer, residing in Progress, Dauphin County, Pennsylvania, to whom all persons who are indebted to said Estate are requested to make payment, and all persons having any legal claim against or demand upon said Estate, shall make the same known without delay.
CALVIN A. KRAMER,
Administrator.
WM. H. EARNEST, Attorney.

NOTICE is hereby given that application has been made to The Public Service Commission of the Commonwealth of Pennsylvania, under the provisions of the Public Service Company law, by the PENN-HARRIS TAXI SERVICE COMPANY, for a certificate of public convenience, evidencing the Commission's approval of its incorporation, organization and creation and beginning of the exercise of the rights, powers and privileges granted thereby.
A public hearing upon this application will be held in the rooms of the Commission at Harrisburg, on the 1st day of May, 1919, at 9:30 A. M., when and where all persons in interest may appear and be heard, if they so desire.
PENN-HARRIS TAXI SERVICE COMPANY.

NOTICE
CIVIL SERVICE EXAMINATION,
City of Harrisburg, Pa.
NOTICE is hereby given that an examination will be held by the Civil Service Board of the City of Harrisburg, Pa., on Friday, April 25, 1919, for the position of Registry Clerk in the Bureau of City Engineer, at an annual salary of $1,380.00.
Applications for the above position may be secured at the office of the said board, Room 6, second floor, Courthouse.
Applications must be filed with said board not later than 12 o'clock noon, Wednesday, April 23, 1919.
R. ROSS SEAMAN,
Secretary.

LEGAL NOTICES

HOG CHOLERA
ORDER OF GENERAL QUARANTINE
IN EFFECT APRIL 28, 1919

Under authority of the Act of July 22, 1913, the State Livestock Sanitary Board has adopted and will enforce

A GENERAL QUARANTINE AGAINST SWINE

on account of hog cholera, swine plague and other dangerous transmissible diseases of swine.

This order of GENERAL QUARANTINE shall apply, extend, cover and include all stock-yards and stockpens where trading in swine is carried on, public sales premises, railroad and other feeding or watering yards or pens, railroad stock chutes and railroad cars, public and private lands, premises, highways and roads; situated, located or found within any and all of the following COUNTIES IN PENNSYLVANIA; to wit:

ADAMS, BERKS, BUCKS, CARBON, CHESTER, CUMBERLAND, DAUPHIN, DELAWARE, FRANKLIN, LANCASTER, LEBANON, LEHIGH, MONTGOMERY, MONROE, NORTHAMPTON, PHILADELPHIA and YORK.

The keeping, handling, moving and transporting of swine into, within and from the aforesaid quarantined counties shall be subject to the following regulations:

(1) Swine that have been handled or passed through, in or upon, any stock-yard or stockpen where trading in swine is carried on, or any public sales premises, or any railroad or other feeding or watering yards or pens, must not be brought into or moved from one place to another within, or moved out of the said quarantined counties; except when such swine are intended for immediate slaughter and are directly consigned to a recognized slaughtering center or slaughtering establishment.

(2) Swine that are shipped into, or between points within, or out of the said quarantined counties, by railroad; for purposes other than immediate slaughter, must be accompanied by a permit issued by the State Veterinarian of Pennsylvania; and by an affidavit of the shipper or owner stating that the swine have not been handled in or through any railroad stock-yard or pen or public sale premises; Such swine shall be shipped only in cars that have been cleaned and disinfected under official supervision subsequent to the usage of such cars for previous shipment of swine; and such swine must be unloaded directly into vehicles or upon the ground.

Swine that are transported or moved into, or between points within, or out of the said quarantined counties, by other means than railroad cars, when intended for purposes other than immediate slaughter, must not be handled through or in any stock-yard or stock pen where trading in livestock is carried on, or in or through any railroad or other feeding or watering yard or pen, or any public sales premises, at any time previous to shipment, at point of origin, or while en route, or in process of transportation, or at destination.

(3) Swine from premises on which hog cholera, swine plague or other dangerous transmissible disease exists or has existed; and swine which have been otherwise exposed to such disease must not be moved into, within or out of said quarantined counties, for purposes other than immediate slaughter, during a period of 60 days following the entire disappearance of such disease from the premises; except that when swine have been exposed to hog cholera by the use of the double or serosimultaneous treatment as a preventive measure; such treated swine may be moved after a period of 30 days from date of treatment, provided such treated swine show no evidence of disease and further provided that such treated swine shall have been given a disinfecting bath with an approved solution.

No manure, litter, bedding, feed, stable equipment, or any object or thing that may carry contagion, shall be removed from a premises on which hog cholera is known to exist, except after thorough disinfection and only upon permit from the State Livestock Sanitary Board.

(4) All stock-yards and stock-pens where trading in swine is carried on: and all public sales premises, railroad cars, railroad and other feeding or watering yards and pens in common use, within the said quarantined counties, are regarded as infected with hog cholera and are declared under quarantine restrictions. No swine may be removed from such yards, pens and premises for purposes other than immediate slaughter, except on permit from the State Livestock Sanitary Board. No manure, litter, or feed shall be removed from such cars, yards, pens and premises, except under official supervision. Loading chutes must not be used for the transferring of swine, except for immediate slaughter, unless such chutes have been cleaned and disinfected since previous use.

(5) Swine for purposes other than immediate slaughter must not be transported or moved into, within or out of the said quarantined counties, in or on cars, boats, trucks, wagons or or other vehicles, which have previously contained swine, until after such cars, boats or vehicles shall have been cleaned and disinfected.

(6) All cars, boats, wagons, trucks, pens ,crates, yards, chutes and other vehicles and enclosures known to have contained diseased swin, must be cleaned and disinfected under official supervision.

(7) To prevent the spread of disease and save exposed swine; all cases of hog cholera and other dangerous transmissible diseases of swine must be promptly reported to the State Veterinarian, Harrisburg.

(8) Swine that are diseased with hog cholera or other dangerous transmissible disease and swine that have been exposed to such disease by contact, must not be moved from the premises on which they are confined, except upon official permit.

(9) The double or sero-simultaneous treatment against hog cholera must not be administered until after a permit shall have been obtained from the State Veterinarian. Such permit will be issued when deemed necessary and when proper precautionary arrangements can be made.

(10) Swine that are not affected with, and that have not been exposed to, hog cholera or other dangerous transmissible disease, may be shipped or moved in clean crates, into, within or out of said quarantined counties without permit or inspection.

(11) The removal of healthy swine from one uninfected premise to another such premise is permitted; except when such swine or premise may have been exposed to disease as provided in section 4 of these regulations.

(12) No swine shall be allowed to trespass or stray or run at large within the said quarantined counties.

(13) No person, other than attendant or owner, may enter upon any enclosure wherein swine, known to be affected with hog cholera, are confined or kept.

BY ORDER OF THE STATE LIVESTOCK SANITARY BOARD.
C. J. MARSHALL,
State Veterinarian.
Harrisburg, Pa.

MARKETS

NEW YORK STOCKS

Chandler Brothersand Company, members of New York and Philadelphia Stock Exchanges—3 North Market Square, Harrisburg; 336 Chestnut street, Philadelphia; 34 Pine street, New York — furnish the following quotations:

	Open	Noon
Allis Chalmers	38½	38⅛
Amer. Beet Sugar	76½	76½
American Can	53	52½
Am. Car and Fndry Co.	95	94¼
Amer. Loco.	71	70⅝
Amer. Smelting	72¾	71¾
Anaconda	62	61⅝
Atchison	92	92
Baldwin Locomotive	92	91¼
Baltimore and Ohio	45¾	45⅞
Bethlehem Steel B.	75⅜	75¼
California Petroleum	29½	29
Central Leather	80⅞	80
Chesapeake and Ohio	59⅜	59
Chicago, R. I. and Pacific	23⅛	24¼
Corn Products	63½	62⅞
Crucible Steel	67¼	67
Distilling Securities	77¼	76
Erie	15⅞	16⅝
General Motors	181¼	179⅛
Goodrich, B. F.	71¼	72
Great North., Pfd.	89⅞	91½
Great North. Ore, subs	44⅞	44¾
Hide and Leather	26¾	25⅝
Hide and Leather, Pfd.	26¾	25⅝
Inspiration Copper	108¾	108
International Paper	50⅝	59¼
Kansas City Southern	21½	22½
Lehigh Valley	52⅝	54¾
Merc. War Ctfs	38½	38⅛
Merc. War Ctfs, Pfd.	118	117¼
Mex. Petroleum	184	182¾
Midvale Steel	46½	46¼
N. Y. Central	74	74½
N. Y., N. H. and H.	28⅜	30
Norfolk and Westeern	104½	104
Northern Pacific	91¼	92
Penna. R. R.	44	44¼
Railway Steel Spg.	86⅛	85¾
Reading	84	84
Republic Iron and Steel	81½	80¾
Southern Pacific	106⅝	106⅝
Southern Ry.	28	28¾
Studebaker	76½	75⅞
Union Pacific	129	130⅝
U. S. I. Alcohol	152	148½
U. S. Rubber	88¾	87¾
U. S. Steel	99¼	98½
Utah Copper	75¾	75½
Virginia-Carolina Chem.	61⅛	61⅛
Willys-Overland	32⅞	32⅜
Western Maryland	10	10⅛

PHILADELPHIA PRODUCE

By Associated Press

Philadelphia, April 22. — Wheat — No. 1, soft, red, $2.20; No. 2, red, $2.24; No. 3, soft, red, $2.24.

Corn — The market is firm; No. 2, yellow, as to grade and location, $1.73@1.78.

Oats — The market is steady; No. 2, white, 79½@80c; No. 3, white, 78@78½c.

Butter — The market is lower; western, creamery, extra, 55c; nearby prints, fancy, 71@73c.

Refined Sugars — Market steady; powdered, 8.45c; extra fine granulated, 9c.

Eggs — Market firm; Pennsylvania and other nearby firsts, free cases, $13.20 per case; do., current receipts, free cases, $12.90 per case; western, extra, firsts, free cases, $13.20 per case; do., firsts, free cases, $12.90 per case; fancy, selected, packed, 48@50c per dozen.

Cheese — The market is steady; New York and Wisconsin, full milk, new, 32@33c; do., old, 35@38c.

Live Poultry — Firm, fowls higher; fowls, 28@39c; spring chickens, large sizes, 39@40c; fowls, not leghorns, 32@36c; white leghorns, 34@37c; young, softmeated roosters, 32@33c; old roosters, 26@27c; staggy, young roosters, 30@31c; spring chickens, not leghorn, 30@32c; white leghorns, 29@30c; broiling chickens, 1½ to 2 pounds, 50@55c; large, 50@55c, roasting chickens, 30@36c; ducks, Peking, 42@45c; do., old, 30@33c; Indian Runners, 40@41c; spring ducks, Long Island, 34@36c; ducks, western, 46@48c, turkeys, 34@36c; geese, nearby, 30c; do., western, 30c.

Dressed Poultry — Firm; turkeys, spring, choice, to fancy, 46@48c; do., western, choice to fancy, 45@46c; turkeys, fresh killed, fair to good, 40@43c; turkeys, common, 30@35c; old turkeys, 40@42c; capons, seven to eight pounds, 44@45c; do., smaller sizes, 40@43c; fowls, fresh killed, choice to fancy, 38@39c; do., smaller sizes, 30@34c; roosters, 27c; western roasting chickens, 27@37c; western broiling chickens, 42@44c; ducks, western, 38@40c; Pekin ducks, 38@40c; old ducks, 30@32c; Indian Runners, 36@37c; spring ducks, Long Island, 46@48c; geese, 26@30c.

Potatoes — The market is firmer; New Jersey, No. 1, 65@85c; per basket; do., No. 2, 50@60c per basket; do., 100-lb. bags, No. 1, $2.50@3.00, extra quality; do., No. 2, $1.50@2.25; Pennsylvania, No. 1, 100 lbs., $2.60; do., per 100 lbs., fancy, $2.90@3.10; New Jersey, No. 1, 100 lbs., $2.25@2.40; do., No. 2, 100 lbs., $1.25@1.75; western, per 100 lbs., $2.00@2.25; New York state, per 100 lb., $2.40@2.75; Maine, per 100 lbs., $2.65; Delaware and Maryland, per 100 lbs., $2.00@2.40; Florida, per barrel, hamper, 75@85c; Florida, per 150-lb. bags, $1.50@3.00; North Carolina, per barrel, $1.50@4.00; South Carolina, per barrel, $1.50@4.00; Norfolk, per barrel, $3.25; Eastern Shore, per barrel, $2.00@2.75; fancy, Macungie, No. 1, per barrel, $2.95@3.00; do., No. 2, per barrel, $1.25@1.50.

Tallow—The market is firm; prime city, loose, 18c; do., special, loose, 11¼c; prime country, 19½c; edible, in tierces, 15@20c.

Flour — Firm, but dull; dinter stright, western, $11.50@11.75 per barrel; do., nearby, $11.25@11.50 per barrel; Kansas straights, $12.20@12.30 per barrel; do., short patents, $12.50@12.75 per barrel; spring, short patents, $12.00@12.65 per barrel; do., spring patents, $12.00@12.25 per barrel; spring firsts, clear, $10.25@10.65 per barrel.

Hay — Scare, but firm; timothy, No. 1, large and small bales, $37.50@38.00 per ton; No. 2, do., $36.50@37.00 per ton; No. 3, do., $32.50@33.50 per ton

Clover Mixed: Light, $36.50@37.00 per ton; No. 1, do., $35.50@36.00 per ton; No. 2, do, $32.00 @34.00 per ton.

Bran — The market is quiet; soft winter, in 100-lb. sacks, spot, $47.50@48.00 per ton; spring, spot, in 100-lb. sacks, $45.00@46.00 per ton.

CHICAGO CATTLE

By Associated Press

Chicago, April 22. — (U. S. Bureau of Markets). — Hogs — Receipts, ceipts, 27,000; market mostly 10c to 20c higher than yesterday. Top, $20.95; bulk of sales, $20.70@20.85; heavy weight, $20.80@20.95; medium weight, $20.60@20.95; light weight, $20.10@20.90; light lights, $18.85@20.40; sows, $18.75@20.25; pigs, $16.75@19.00.

Cattle — Receipts, 16,000; early sales of beef steers and butcher stock steady; packers bidding lower; calves slow; bids 50c to 75c lower; feeders steady. Heavy beef steers, $11.75@20.40; light beef steers, $10.55@18.50; butcher cows and heifers, $8.15@15.75; canners and cutters, $6.40@10.65. Veal calves, $13.00@14.75. Stocker and feeder steers, $8.15@15.75.

Sheep — Receipts, 19,000; market very slow, first sales of fat lambs 25c to 35c lower. Lambs, eighty-four pounds or less, $17.75@19.60; eighty-five poupnds or better, $17.50@19.50; culls and common, $14.00@17.50. Ewes, mediu mand good, $11.75@15.50; culls and common, $6.00@11.75.

CHICAGO BOARD OF TRADE

By Associated Press

Chicago, April 22.—Board of Trade closing:

Corn:—July, 1.58⅛; September, 1.54.
Oats—July, 70; September, 67⅛.
Pork—May, 52.60; July, 49.90.
Lard—May, 30.65; July, 29.70.
Ribs—May, 28.50; July, 27.30.

WILL BAR GERMAN FROM THE SCHOOLS

[Continued from First Page.]

final passage to-day Senator Shantz at once moved for recommitment to the committee on Judiciary Special, the motion being seconded by Senator R. J. Baldwin, Delaware.

Senator Barr, Allegheny, in a fiery speech, denounced those trying to delay the passage of the measure, saying that "anyone who can forget the deeds of the Huns, is himself a Hun at heart."

Senator Vare, Philadelphia, then asked Senator Barr, why he objected to the bill's recommitment for the purpose of the hearing.

"The bill has already had an open and fair hearing before the committee on education," said Senator Barr, "and to recommit it again to the judiciary special committee would be contrary to the spirit of parliamentary courtesy." "Then I'll withdraw my objection," said Senator Vare, "and vote with the rest of the Senate on this bill as a patriotic measure."

Senator Salus, Philadelphia, spoke briefly against the measure, counseling a spirit of fair play and declaring that it was unfair to deny to the immigrant who comes to our doors, the use of his own language.

"The spirit of internationalism has no place among American ideals," said Senator Craig, Beaver, "and for that reason I shall vote for the bill."

Present Pro Tem. Buckman, then directed the clerk to call the roll, resulting 43-3 in favor of passage. The Senators voting against the measure were, Shantz, Lehigh; Salus, Philadelphia, and Hackett, Philadelphia.

EQUAL SUFFRAGE WINS IN HOUSE

[Continued from First Page.]

the General Assembly of 1921. A similar resolution was defeated in the House two years ago. It does not require the Governor's signature. If passed in 1921 it will go before the voters for popular approval as an amendment to the State Constitution.

In the debate Mr. Aron, of Philadelphia, said the people of Pennsylvania had already expressed themselves on the subject and that there had been no sentiment developed in favor of suffrage in the last few years. Mr. Jordan, Laurence, said there were as many women as men in educational institutions and that as women had to live under the law they had a right to say under what laws they would live.

Mr. Ramsey, Delaware, sponser of the resolution, answering Mr. Aron, said that there had been a great growth of sentiment for woman suffrage as instanced by the action on suffrage at Washington.

The resolution was opposed by Mr. Simpson, Allegheny, who said the vote would not better the condition of woman.

Use McNeil's Cold Tablets, — Adv.

JAMES N. MOORE, REFERENCE HEAD, IS REAPPOINTED

Chief of State Legislative Bureau Named For Another Term; Appointment Talk

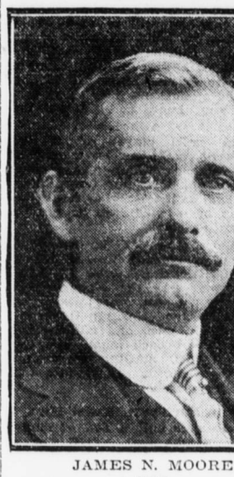

JAMES N. MOORE

Reappointment of James N. Moore, of Butler, as chief of the State Legislative Reference Bureau, for four years, was announced by the Governor's office to-day. Mr. Moore, who is a former member of the House from Butler, is the parliamentarian of the lower branch of the Legislature, and was congratulated by legislators.

Appointment of ex-Judge John W. Reed, of Jefferson, as a Public Service Commissioner, is expected this week.

The name of Thomas S. March, superintendent of schools of Greensburg, is being mentioned for Superintendent of Public Instruction. He is a brother of General Peyton C. March, and is an author of several books, including a history of Pennsylvania.

Otterbein Guild to Hold First Meeting

The first meeting of the Otterbein Guild Federation, Harrisburg district, will be held in the Derry Street United Brethren Church on Thursday evening at 8 o'clock. The Harrisburg district comprises the Guilds of the United Brethren churches of Harrisburg, Hershey, Highspire, Hummelstown, Middletown, Oberlin, Penbrook, Steelton and Chamber Hill. An interesting program has been prepared. Miss Susan J. Balsbaugh, of Cleona, will give a ten-minute talk on "Thank Offering." Miss Mae Reeves, of Highspire, will give a short talk on the summer school of missions, to be held at Wilson College, Chambersburg, and Miss Daugherty, of Steelton, will talk on Otterbein Guild work. A special feature of the program will be music, rendered by a woman's quartet of the Derry Street church.

Captain Pomerantz Is Home From Overseas

Captain Harry Pomerantz, U. S. Medical Corps, attached to the British Expeditionary Forces, who has been abroad eighteen months, arrived home on the Von Steuben and is visiting his wife, Mrs. Pomerantz, who has been spending the winter with her aunt and uncle, Mr. and Mrs. Levin Cohn, 1006 North Sixth street.

Mrs. Pomerantz was Miss Dora H. Cohn, of this city, prior to her marriage. Captain Pomerantz was the first Lancaster city physician to be sent abroad, and saw eight months' active service in Belgium, and is bringing sick and wounded to the States. Captain Pomerantz, prior to his enlistment, was on the staff of the Lancaster General Hospital, and a prominent physician of that city. He will resume his practice in Lancaster after receiving his discharge from the army.

Miss Mary Towsen Bride of Ira Showers, of Newport

The marriage of Miss Mary K. Towsen, a daughter of Mr. and Mrs. Harry H. Towsen, to Ira G. Showers, of Newport, Pa., was solemnized at the Towsen home, 264 North street, at 10 o'clock this morning with the Rev. I. A. MacDannald, of Mt. Joy, an uncle of the bride, officiating. The ring ceremony was used. The bride wore a gown of white Georgette crepe and carried a shower of bride's roses and sweetpeas. The wedding march was played by Miss Margaret Backenstoss, and Miss Marion Schaner sang "O, Promise Me."

Immediately after a wedding breakfast, of fifteen covers, the young couple left for a visit in the western part of the State. They will be "at home" after the first of the month, at 510 North Nineteenth street. The bride has been employed for the past three years in the superintendent's office of the Philadelphia and Reading railroad, and the bridegroom is connected with the offices of the Pipe and Pipe Bending Works.

Frances McMillan Wins Kodak in Name Contest

The Kodak offered by Harvey C. Heagy's Sporting Goods Store, 1200 North Third street, as a prize for the best name suggested for the large 7x22 foot painting now on display in Mr. Heagy's show window, was awarded to Mrs. Frances McMillan, 406 Boas street, Harrisburg. The winning name is "Realm of Recreation" which was picked out of the many names suggested.

This painting attracted quite a bit of attention as was shown by the answers of contestants some of them being from out of the State, while quite a few were from suburban towns, within a fifty mile radius of Harrisburg.

The judges were: George W. Bogar, Charles Tittle and M. S. Forman.

Use McNeil's Pain Exterminator--Ad

RUBBER STAMPS
SEALS & STENCILS
MFG. BY HBG. STENCIL WORKS
130 LOCUST ST. HBG. PA.

H. M. HOFFMANN
Professional Funeral Director
Day and Night Calls Promptly Attended To.
Phone Bell 4161, or Call at 310 N. SECOND ST.

Auditing
Special Investigations
Accounting Systems Installed
H. E. SCHRIVER
Public Accountant & Auditor
63-64 Union Trust Co., Bldg.,
Harrisburg, Pa.
Bell Phone 1013

FOR SALE
A corner 3-story brick and frame building, suitable for garage or warehouse.
No. 4 S. York St., Mechanicsburg, 2½-story frame.
A. H. DeSILVEY
921 Bartine
Bell Phone 220-M.

Professional People
Business People
Progressive Women
SUPERIOR SAFETY INK
costs less. Will not stain hands or finest fabric yet is acid proof on paper. Scientifically correct. Acid Proof Ink Co., Phila.
Call for demonstration, Harrisburg Office,
670 Emerald St.
Bell Phone 1126-R.

1918 Hudson Super Six Touring Car
Used slightly as a demonstrator; overhauled and repainted; in very good condition. Tires also in fine shape.
HAGERLING MOTOR CAR CO.
East End Mulberry St. Bridge

The Home Folks Victory Association
wish to
ANNOUNCE
Their Concert and Dance Will Be Presented in Chestnut Street Auditorium
Wednesday Evening April 30th
All Tickets Sold and Reservations Made Will Remain the Same
An excellent vaudeville bill will be presented and the Banjo-Saxo, Harrisburg's jazziest jazz orchestra, will play for the dancing to follow.
Tickets may be purchased at the jewelry store of H. C. Claster, 302 Market St., or Sigler's piano store, 30 North Second street.

Oil & Mining Stocks
Glenrock Oil, Pennock Oil, Rangeburnett Oil, Hasbrouck Divide, Texanna Oil, Fisk Tire, Rock Oil Producing, Nepissing, Tenopah Divide, Merritt Oil, all give promise of making spectacular market history in the near future. The conditions surrounding both industries are more favorable now than ever before, and the growing realizations of their importance in the period of expansion we are entering is attracting a renewed and enlarged market interest.
Brower & Childs
H. M. Hayward
RESIDENT MANAGER
7 N. THIRD ST.
Harrisburg, Pa.
Bell 2817.
New York, Philadelphia, Trenton, Wilmington.

The Sale of Home-sites at
"BEAUTIFUL ESTHERTON"
On River Drive---Harrisburg's Finest Suburb
Will Be Continued This Week
Sale Days Thursday, Friday and Saturday
For Further Imformation Phone Bell 1390 or Dial 3573
E. M. Hershey
Owner.
WM. J. SOHLAND
"THE LOT MAN"
SALES MANAGER
—OFFICE—
36 N. Third St.
Security Trust Bldg.
HARRISBURG.