CUMBERLAND VALLEY ITEMS

BOY IN STUPOR FOR MANY DAYS

Second Case of "Sleeping Sickness" Discovered Near Blue Ridge Summit

Waynesboro, Pa., April 8.—The second case of "sleeping sickness" has made its apperance near here, according to the diagnosis of County Health Officer C. R. Scheller, who visited the home of Mr. and Mrs. Charles W. Shaffer, Highfield, Md., near Blue Ridge Summit, where their six-year-old son, Charles, has been in a deep sleep for several days.

According to the mother, the child was taken ill on March 24 and she called Dr. H. C. Bridges. The physician arrived at the home and after making a thorough and careful examination, it appeared as if the child was suffering from a slight attack of influenza. Dr. Bridges left medicine and departed. Four days ago he was called again to see the child and upon his arrival found the boy in a deep stpor. The next day Dr. Bridges again called and found the child still asleep and much harder to awaken, and he would eat nothing but broth and liquids. The visits were kept up and on Friday morning Dr. Scheller was notified and, with another physician, went to the house where a thorough examination of the boy was made.

In Waynesboro, Dr. Nervie Detrich was a sufferer from "sleeping sickness" for two weeks or longer.

CHARGED WITH BOOTLEGGING

Carlisle, Pa., April 8.—Charged with "bootlegging" and furnishing liquor to soldiers stationed at the United States Army General Hospital here, William Glass and Norman Mowery, of Carlisle, were held for court by United States Commissioner Harry M. Leidigh, after a short hearing. Harry Martin, similarly charged, was discharged. The defense was that the whisky was given to a soldier who represented himself as being ill.

Puts Flesh On Your Bones

If you are weak, run-down, loosing flesh and strength, from over-work or the after effects of such diseases as Grippe, Influenza, or Fever, you need more Iron in your blood to build you up

DR. CHASE'S Blood and Nerve Tablets

Are made from Iron, Nux Vomica, Gentian, Capsicum and Zinc Phosphide, which fill the shriveled arteries, with pure, rich, blood, increase the weight in solid flesh and muscle that give you strength and help to force new life and vigor into every part of the body.

Weigh Yourself Before Taking

Sold by Druggists at 60 cents. Special. (Stronger more Active 90 cents.)

THE UNITED MEDICINE COMPANY
224 North Tenth Street. - Philadelphia, Pa.

20 DROPS RADWAY'S

Ready Relief on a lump of SUGAR dissolved in the mouth for that COUGH that often follows INFLUENZA you will find instant relief.

For HOARSENESS, SORE THROAT, PAINS in the CHEST and BACK

Saturate a flannel cloth in Radway's Ready Relief and lay over the congested part of the lungs or back. As a counter irritant Radway's Ready Relief is much stronger, more convenient and cleaner than the old-fashioned mustard plaster.

A NEW 25c SIZE on the market. Ask for it. Accept no substitute.

Radway's Ready Relief FOR EXTERNAL AND INTERNAL PAIN

70 years tried and true. For Family use.

Banish Nervousness

Put Vigor and Ambition into Run-Down, Tired Out People

If you feel tired out, out of sorts, despondent, mentally or physically depressed, and lack the desire to accomplish things, get a 50-cent box of Wendell's Ambition Pills at any druggist's to-day and take the first big step toward feeling better right away.

If you drink too much, smoke too much, or are nervous because of overwork of any kind, Wendell's Ambition Pills will make you feel better in three days or money back on the first box purchased.

For all affections of the nervous system constipation, loss of appetite, lack of confidence, trembling, kidney or liver complaints, sleeplessness, exhausted vitality or weakness of any kind get a box of Wendell's Ambition Pills today on the money-back plan.

Old Resident Given Up by Physicians

"Given up by five doctors, my only hope an operation. I rebelled on cutting me open, as I am 75 years old. A neighbor advised trying Mayr's Wonderful Remedy for stomach trouble. I got relief right away. I had not eaten for 10 days and was as yellow as a gold piece. I could have lived only a few days, but for this medicine." It is a simple, harmless preparation that removes the catarrhal mucous from the intestinal tract and allays the inflammation which causes practically all stomach, liver and intestinal ailments; including appendicitis. One dose will convince or money refunded. Geo. A. Gorgas, H. C. Kennedy and Clark's drug store

WORKERS WILL "FINISH JOB"

Cumberland County Committee, After Raising $10,000,000 Will Go at It Again

Carlisle, Pa., April 8.—Resolving to "finish the job" and complete a 100 per cent. perfect record for Cumberland county in war work, 175 Liberty Loan workers met in the Court House yesterday afternoon and laid plans for the Victory Liberty Loan campaign. Announcements of officials were made, stirring addresses given and the members were unanimous in their feeling of optimism for success.

Addresses were made by George E. Lloyd, county chairman; Fisk Goodyear, vice-county chairman; Dr. H. B. Stock, head of the speakers' committee; Walter Stuart, chairman of the bankers' committee. The Rev. T. J. Ferguson, of Hampden, also spoke. The Community Chorus of Carlisle, under the direction of Prof. J. Raymond Hemminger, led in the singing of patriotic airs.

Mr. Lloyd announced that ninety eight per cent. of the workers in other campaigns were lined up for this one. The county has to date raised close to $10,000,000 for war work, or $150 for every man, woman and child. Chaplain Merritt, of the Army Hospital, delivered the invocation.

It was announced that the bankers' committee has pledged its support and will be composed of the following: Walter Stuart, Farmers Trust, Carlisle, chairman; Merkel Landis, Carlisle Trust, Carlisle; A. F. Bedford, Carlisle Deposit Bank, Carlisle; Howard A. Ryder, People's National, Shippensburg; George S. McLean, First National, Shippensburg; J. S. Gracey, First National, Shippensburg; S. B. Hewitt, Farmers National, Newville; Chester Hall, Mount Holly Springs National; Charles Eberley, First National, Mechanicsburg; T. J. Scholl, Second National, Mechanicsburg; C. I. Swartz, Mechanicsburg National; Robert L. Myers, Lemoyne Trust Company; F. E. Coover, New Cumberland National.

The schedule for public meetings for the loan, announced yesterday, is:

Tuesday, April 22—Shippensburg, New Cumberland, Mount Holly Springs, Bloserville.

Thursday, April 24.—Newville, Camp Hill, New Kingston, Newburg.

Friday, April 25—Mechanicsburg, Enola, Centerville, Boiling Springs.

Announcement of the date for a Carlisle meeting will be made later. Meetings will also be held, if requested, at Oakville, Jacksonville, Plainfield, Carlisle Springs, Middlesex, Lemoyne, West Fairview, Wormleysburg and Shiremanstown.

WM. H. PENTZ DIES

Mechanicsburg, Pa., April 8.—William H. Pentz, of Frederick, Md., died Sunday evening at the home of his parents, Mr. and Mrs. H. H. Pentz, 209 South York stret, after a long illness of lung trouble. He was 46 years old and a member of Trinity Lutheran Church, of Mechanicsburg. Mr. Pentz, who was a native of Mechanicsburg, and well known here. He was a manager in one of the departments of the Ox Fiber Brush Company, at Frederick, Md., for twelve years. Six weeks ago when he became seriously ill his sister, Mrs. Robert M. Martin, brought him to his parents' home in this place. Surviving are his parents, one brother, Jacob E. Pentz, of Harrisburg, and one sister, Mrs. Robert M. Martin, of Mechanicsburg.

The funeral services will be held to-morrow afternoon at the home of his parents, Mr. and Mrs. H. H. Pentz, at 2 o'clock, conducted by the Rev. H. Hall Sharp. Burial will be made in the Mechanicsburg Cemetery.

VALUABLE TIMBER BURNED

Chambersburg, Pa., April 8.—A tract of the State forest land lying between Pondbank and the Mt. Cydonia sandbank was almost completely burned over and the majority of the trees destroyed by a fire which was discovered by a ranger about 6 o'clock Sunday evening. Several years ago this tract had been planted in European larch and white pine and trees of like nature and great care had been taken of the trees to promote their health and rapid growth. The fire was detected from one of the towers and the rangers from both the Caledonia and Mont Alto districts were summoned. It required the fighters about an hour to extinguish the flames.

2,000 ARTICLES OF CLOTHING

Chambersburg, Pa., April 8.—In the recent drive for clothing for the suffering countries of Europe conducted by the Red Cross, the people of Chambersburg contributed freely and as a result the local Red Cross branch was enabled to ship approximately 2,000 articles of clothing to the sufferers across the seas. Among the shipment were 400 children's suits, fifty men's suits, 165 pieces of heavy underwear for men, twenty one-piece dresses for women, fifty women's suits, 130 overcoats and top coats, 300 shoes and many other articles.

FIREMEN'S FAIR OPENS

Chambersburg, Pa., April 8.—A large attendance marked the opening of the fair Saturday night by the Friendship Fire Company. The fair will continue to Saturday, April 12. Word has been received from the Pioneer Hook and Ladder Company, of Hagerstown, of it's intention to attend the fair on Thursday night and the Mechanics Fire Company, of Waynesboro, expects to have seventy-five men in uniform at the fair on Saturday night, April 12.

SOLDIER'S WILL PROBATED

Chambersburg, Pa., April 8.—The will of John A. Wentling, of Antrim township, a young soldier who was recently killed in action in France, having been struck by a shell, was probated by Register and Recorder William Stover. His father, H. E. Wentling, is named executor. He has three other sons in France.

SCHOOL EXAMINATIONS

Carlisle, Pa., April 8.—Saturday, April 26, has been fixed by County Superintendent Green as the date for holding the annual examinations for county school diplomas. The high school buildings at Mechanicsburg, Newville and Carlisle will be utilized.

YOUTH FORGES THREE CHECKS

Howard Cook Charged With Defrauding Businessmen by Fraudulent Paper

Greencastle, Pa., April 8.—Howard Cook, aged 18 years, was arrested here on Saturday evening and given a hearing before Squire J. R. Metcalfe, and later taken to the county jail at Chambersburg because he could not furnish bail for forging checks. Young Cook had been working for Contractor Jacob Shank, and he forged three checks on Mr. Shank, and raised one that he had given him for $6 to $16.

Three Greencastle merchants cashed the forged checks, John Phillippy, J. Lesher & Son, and the late Albert Snyder. Mr. Snyder died two weeks ago and the night before his death Cook went into his shoe store, and bought a pair of shoes for $7. He gave a check for $18 in payment that had apparently geen issued by Shank, and received in cash $11.

The fact that he was working for Mr. Shank was considered evidence enough that the checks were good, and Cook could have probably gone on writing checks to suit his convenience if the bank at which Mr. Shank deals had not discovered the forged signature.

MAN AND BOY BITTEN BY DOG

Examination of Head at Pasteur Institute Shows Animal Suffered With Rabies

Chambersburg, Pa., April 8.—When Webb Timmons, of Kasiesville, near this place, went out into his yard on Thursday morning he noticed a strange dog among his hounds. Not caring to have the dog around he immediately attempted to drive it away, but the dog turned upon him, biting him in the leg. The dog left the Timmons home and attacked Nevin Gehr, the 13-year-old son of Allen Gehr, a neighbor of Timmons, biting the boy at two places in the left leg and clinging to his leg until finally beaten to death with a piece of iron by the child's father. Immediately after the occurrence the head of the dog was sent to Baltimore where an examination was made, resulting in the news that the dog was suffering with rabies. The child has been sent to Baltimore to receive Pasteur treatment, while Mr. Timmons is being attended by Dr. Bruce Nevin, of Mercersburg.

7 Children and Families at Parents' Golden Wedding

Chambersburg, Pa., April 8.—A happy celebration of the fiftieth wedding anniversary of the Rev. and Mrs. Asa Richards, of Virginia, was held at the home of their daughter, Mrs. H. M. Aughinbaugh. The celebration was attended by the seven living children of the couple and their families and by their many friends. The Rev. Mr. Richard is a retired preacher and he and his wife both of whom are nearing the fourscore mark in age, live in Virginia, where he has served three long pastorates. Mrs. Richard was presented with a gold chain set with pearls and a gold cross pendant. The Rev. Mr. Richard received from his children a cane with a gold band with his name and year of marriage and anniversary year inscribed.

DOZEN SNAKES KILLED

Marysville, Pa., April 8.—The warm weather has brought out snakes of all kinds in large numbers in the mountains nearby. Yesterday one man is reported to have killed a dozen snakes of the copperhead variety.

FINGER CUT OFF

Mercersburg, Pa., April 8.—David Briggs, a workman in the shops of W. D. Byron & Sons' tannery, had a finger entirely cut off while attempting to adjust some machinery.

Trustful Son of the Hun Who Has Just Filled Up on Doughboys' Chocolate

If you hadn't had an ice cream soda or a nut sundae or a piece of chocolate for ever so long, wouldn't you grin when an American soldier came along who was just loaded down with chocolate? Ask this little German boy who almost hung on our doughboys' coats when they marched into the territory taken over by the Army of Occupation. The doughboys did their best to exterminate the fighting Hun but his little son is an altogether different thing.

LONDON STIRRED BY CRIME WAVE YET UNCHECKED

Holdups, Murders and Robberies Claim Best Skill of Scotland Yard

London, April 8.—Spectacular holdups, mysterious murders and thrilling jewelry robberies are claiming the best skill of Scotland Yard and holding the attention of the London public. Not for many years if indeed ever—have the authorities been called upon to cope with such a wave of crime as that which has swept the metropolis since the beginning of the year. While some arrests have been made and some men punished, the police are hard put to keep pace with the criminals.

So frequent have robberies become that London bankers have taken measures to meet possible raids on their cash counters, a proceeding hitherto unknown in the city. All cashiers have been instructed to keep cash out of sight instead of displaying it on bank counters. The police in the neighborhood of important banking houses have been ordered to be especially vigilant, particularly at the lunch hour.

Beginning of Crime

The prevalence of crime was first called to the attention of the authorities when the newspapers made a sensation out of the sudden death of "Billie" Carlton, a favorite actress, who was found dead in her apartment the morning after the famous liberty ball several months ago. It developed that she had died from an overdose of a drug. An investigation showed that the practice of drug-taking was increasing in the city and that "opium parties" were not uncommon.

Next the city was startled by the arrest of Lieut.-Col. Norman C. Rutherford, of the army medical corps, charged with shooting to death Maj. Miles C. Seton, also of the medical corps, at the house of the major's cousin, Sir Malcom Seton in Holland Park. The hearing of this case in court has not been concluded.

Murders of less importance followed, each having some unusual feature. The city was again aroused a few weeks ago by the published statement that Maj. H. E. Chaney, of the Royal Air Force, had tried to kill his aged mother, at Talgarth Mansions, and had then killed himself. Mrs. Chaney was severely wounded, but hopes are entertained for her recovery. Police investigation threw no light on the tragedy so far as the public was concerned. Major Chaney was one of the best-known offiffiers of the British air force, having been the inventor of the camera gun with which cadets were trained in aerial gunnery.

Of robberies there have been many. Holdups have taken place in the west end and in the suburbs at night, while scores of houses and apartments have been robbed in the most clever manner.

Planning Reception For Soldiers at Chambersburg

Chambersburg, Pa., April 8.—The Chamber of Commerce has taken the lead in planning for a fitting reception for the returning soldiers and sailors of this community as is shown by the arrangements made by the entertainment committee of the Chamber which were recently made known. A Victory dinner has been planned to be held in Hotel Washington on Monday evening, April 14, at which the local representative and a large number of local citizens will be present and at which time plans will be made for the reception. The Chamber has secured as the speaker at this dinner, Gifford Pinchot, the government forest conservationist. John W. Hoke, of Chambersburg, will be the other speaker on the porgram.

PENSION FUNDS ARE AID TO MOTHERS

[Continued from First Page.]

cidedly timid of that expression. The class of unfortunate that this agency helps is the unusual. For example, in the north of this county, I shall not indicate the town, we are contributing $46 a month to a widow whose husband died with the influenza, leaving the wife and eight children. The youngest child is one week old, the oldest 18 years."

Investigations Made

The most careful investigation is made when a case is suggested and accurate records are kept, which must be turned into the Bureau of Education for O. K. The recipient must give her account day by day, and by way of illustration Miss Hauck gave a few items of the family of eight just mentioned. They show for March 6 milk, 10c; middlings, $3.50; sugar, 57c; electric light, $1.60. The living bill for March 29 was: Milk, 10c; eggs, 35c; polish, 15c; baby nipple, 6c; coal, $6.65; stockings, 25c.

The family of eight children had to spend exactly $89.82 to live through the month of March, but they only had $52.60 to pay the bill. So here stepped in the Mothers' Assistance Fund and made the ends meet. It is interesting to note that Eva, oldest girl in this family, earns $1.40 for one week's work; John and Ben, brothers, earn, respectively, $6 and $4.50 a week. For children under 16 years of age the association is permitted to give $12 a month, for the next child $8 and the next $6.

Mrs. John P. Lehr, who is in charge at her home town, Lykens, has had the rush of this whole Dauphin district, taking care of thirty-seven cases in the last few weeks and using over $8,000 in the aid which was so timely. "The mines only work three days a week," she explained, "and factories are shutting down. Every person we helped was worthy, with many children, who craved to stay under their mothers' care. The persons who accept generally plead that only the direst need could compel them to accept this help, and we try to apply it as gently as possible so as not to offend. But it is truly saving hundreds of homes from disintegration and perhaps destruction."

Chance For Education

The children benefited by this aid are expected to go to school, but, if absolutely necessary for the support of the home, a child at 14 may be excused, providing the sixth grade has been passed. The teachers make out accurate reports on each of these and the Fund can thus keep track of how its patrons are responding to the aid.

Mrs. Lyman Gilbert emphasized the fine results that are coming from this activity in the line of Americanization. Many foreign people are being benefited under this aid and, with the schools helping, the foreigners begin to respond to American methods very speedily. Some of the cases reached are almost incredible. One woman was found who has been supporting, first one husband, then another, at washing for twenty-eight years. Both men fathered big families and this hard-working woman was too proud to ask for help until death threatened her. The last husband had succumbed to "flu" and she was left penniless, in debt, with children not old enough to work.

It is the general opinion of the Harrisburg Mothers' Assistance Fund that it is accomplishing exactly what was intended, namely, making a mother a monthly allowance which enables her and her children to live in a decent and self-respecting way; by monthly visits to the family and establishing friendly relations with them; advising and instructing the mothers as to the wise expenditure of their money, helping the mother by kindly hints in regard to nutritious, wholesome diet for the children; by looking carefully after the health of the mother and children, seeing that eyes, teeth and general health have proper professional care; receiving monthly reports of all school children and co-operating with the teachers.

MAY THROW OPEN MEXICAN BORDER TOWNS WHEN U. S. BECOMES DRY NEXT JULY

Movement on to Open International Bridge and Run Week-End Excursion Trains Into the Mexican Cities

By Associated Press.

Laredo, Texas, April 8.—Whether Mexican cities along the border will become bases for "international drinkers" when America adopts prohibition in July has not been determined, despite some leanings in this direction.

A movement recently was started to have passport restrictions removed, throw open the international bridge and run weekend excursion trains into Mexico. It was proposed to establish big gambling houses, cockpits, bull rings and pretentious drinking emporiums. American business men vigorously protested on the ground that the trains passing through American towns would bring only a reputation for lawlessness.

The Mexican government has not indicated its attitude in the matter and seems disposed to let the liquor problem solve itself. Local officials are represented as not wishing to deny their citizens profits that American prohibition might bring.

Mexican cantineros have thrieved in the year that Texas cities have been dry under the Texas military zone law. Passport, regulations permit persons living within ten miles of the border to pass from one country to the other on a local permit. Many American residents visit Mexican towns daily to obtain drink. American authorities have prevented smuggling of liquor into the United States.

Medical authorities predict that unrestricted border traffic would have a serious affect on the army's campaign against disease.

All suspicious visitors from Mexico are searched by customs officers for contraband liquor. As a result of this strict supervised, mezcal, a highly intoxicating Mexican drink that formerly sold for fifty cents a quart, now brings $10 a quart here, when obtainable from illegal dealers.

Veterans to Celebrate Appomattox Day Here

Veterans of the Civil War have issued a reminder that fifty-four years tomorrow the army of Lee surrendered to Grant, and ask that citizens recall the event by flying flags. The local veterans made no arrangements for any special celebration, but will hear a special sermon on Sunday afternoon in the Baptist church. Post 351 G. A. R. will meet in the hall on Sunday morning at 10 o'clock and will proceed to church in a body. They will be accompanied by a number of Spanish War veterans and veterans of the great war.

Miss Behman Returns From Service in France

Miss Anna Behman returned to her home after having seen service in France for more than eighteen months as head nurse of a unit of nurses with the American Army. She saw service in France and Belgium. After a short vacation she will return to the Episcopal Hospital in Philadelphia where she was supervising nurse prior to her leaving for France.

NEWS OF STEELTON

TROLLEY RUNS INTO ENGINE

Motorman Injured and Passengers Are Badly Shaken Up

The quarry crossing at the lower end of town at about 6.30 this morning was the scene of what might have been a serious accident. As it was Motorman W. H. Gibbs was injured, although not seriously, and the passengers were somewhat shaken. Middletown car No. 603, with motorman Gibbs, was running south in Front street approaching the crossing, when a train of quarry cars was being brought up from the quarry towards the steel plant.

The locomotive was said to have been running very slowly. When the trolley car came within 50 or more feet of the crossing, its speed was checked but somehow or other the car was not stopped entirely until it had run into the side of the locomotive. The front of the trolley was entirely ripped off. Why the car was not stopped is not known, as all the passengers seem to think it was under the control of the motorman. The motorman was immediately rushed to the hospital where his injuries are not thought serious.

School Children to Plant Trees in Honor of Soldiers

Arbor Day is to be observed by the school children of the borough on Friday afternoon. They will gather from the various school buildings and will participate in the planting of trees on the campus of the high school. Three trees are to be planted, one to the honor of the men in the service, on to the memory of local boys who died for their country and one to the memory of Theodore Roosevelt.

The exercises are to begin at 3.45, all the schools will be dismissed early in order that the children may attend. Addresses will be made by Superintendent E. L. McGinnes, Principal C. S. Davis and by Prof. Henry. The event was made possible through the efforts of the Civic club.

COUNCIL DOES LITTLE BUSINESS

Residents of Outlying Districts Want Lights; Solcitor to Question

Very little business of importance was brought before the meeting of the borough council last evening. A request from residents of outlying sections of the borough for light and sewer facilities brought forth a motion from Councilman Reider that the borough solicitor be asked to find some means of supplying the demand without the borough meeting the great initial expense. A similar request was made for gas and the solicitor was asked to determine whether the gas company could be compelled to furnish gas to such districts in which but few houses are now built.

A letter was received from the Philadelphia and Reading railway notifying council provision had been made for continuous service of watchmen at the Franklin, Conestoga and Trewick crossings, as requested by council at a former meeting.

Police reports showed a great reduction in fines, the fines for the past month having amounted to only $41.90. The police regulations calling for a license fee of $50 per year for every trolley car operated over the borough streets, were reported as becoming effective April 1.

Dalton ADDING AND CALCULATING MACHINE

A simpler, faster, adding machine which *multiplies* as easily as it *adds*. Have a demonstration.

E. T. CRITCHFIELD, 406 Calder Bldg., Harrisburg, Pa.

Dives, Pomeroy & Stewart

An Easter Showing of Table Linens for Brides and the Home

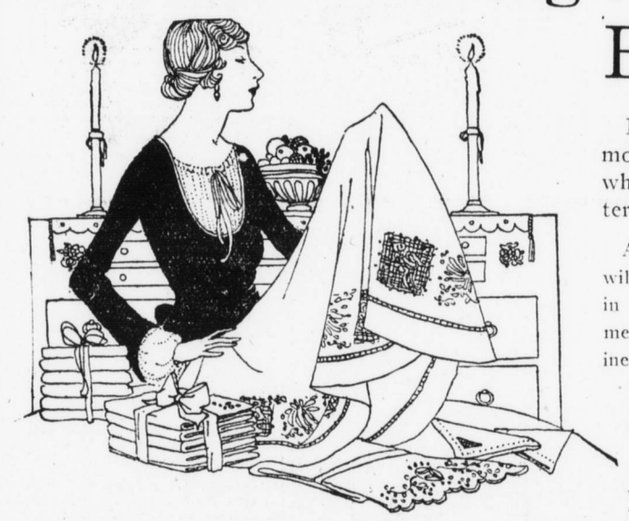

Rich fine quality linens, delft fashioning and the most perfect of needlework are the characteristics which commend the Table Linens in this special Easter showing.

As gifts to Spring brides they represent a remembrance that will live for many years; for the replenishing of linen closets in homes that have already been established they carry a message of sound investment. From a standpoint of genuine worth this special showing is truly a noteworthy event.

Handsome Lunch Cloths

Marked beauty of design and excellence of quality distinguish these lunch cloths, handmade Madeira scarfs and luncheon sets.

All linen Damask lunch cloths, in hemstitched round patterns:
36x36 inches, $2.00, $2.25 to $4.50
45x45 inches, $2.50, $3.50 to $6.50
Plain White Irish linen hemstitched luncheon cloths and pieces to match.

LUNCHEON CLOTHS

30x30 inches	$2.25
36x36 inches	$3.00
45x45 inches	$4.50
54x54 inches	$6.00

TRAY CLOTHS

18x27 inches	$1.50

NAPKINS AND SCARVES

15x15 inch Napkins	$6.50
18x36 inch Scarves	$1.75
18x45 inch Scarves	$2.00
18x54 inch Scarves	$2.39

25-PIECE SETS

Luxurious luncheon sets in patterns that have been discontinued because of their intricate designing are offered at a great saving. The sets consist of one 27-inch piece, one dozen 11-inch pieces and one dozen 6-inch pieces, regularly the price is $20.00. Specially priced at $15.00

MADEIRA NAPKINS

Handmade and in designs that are exclusive. Dozen .....$7.00, $8.00 to $10.00

MATCHING SCARVES

18x36 inch size,	$5.50, $5.25, $6.50
18x45 inch size,	$5.25, $7.25, $8.00
18x54 inch size,	$6.00, $8.75, $9.00

DOILIES & ODD SCARVES

24 and 28-inch doilies,	$3.25, $3.50, $4.00 to $8.00
54-inch odd scarves	$4.00, $4.50, $5.00

FILET SCARVES AND DOILIES

Beautiful of pattern and fine of quality are these round and oval filet pieces:

6-inch round,	39c
12-inch round,	75c
20-inch round,	$2.50
24-inch round,	$3.00
36-inch round,	$6.50
12x18 ovals,	$1.25
10x14 ovals,	$1.00
6x12 ovals,	75c

FILET SCARVES

20x36 inch,	$3.50
20x45 inch,	$4.50
20x54 inch,	$5.00

CLUNY SCARVES

All linen centers and linen cluny lace to match:

18x36 inch,	$2.25
18x45 inch,	$2.50
18x54 inch,	$3.00

All linen scalloped and embroidered round table covers:

36 inch,	$3.00
45 inch,	$4.50
54 inch,	$6.00

EMBROIDERED LINEN TOWELS

All linen hemstitched plain huck towels, 75c, $1.00 and $1.75

All linen hemstitched towels with wreath border, ... $1.50

HEMSTITCHED ROSE TOWELS

What is perhaps the most extensive showing of fine towels we have ever made is included in the Easter showing. One luxurious group includes an all linen hemstitched huck with quarter-inch Damask stripes with thistle corner pieces and a large rose in an oval center. The size is 22x39 inches and the price $2.50

Dives, Pomeroy & Stewart, Street Floor

Large Leghorn and Hair Lace Hats in Charming Styles

These are the newest hat creations for Easter and are beautifully fashioned of natural leghorn with facings and trimmings of Georgette crepe and silk in orchid, peach, lilac, rose and delicate blues. Rich styles in black hair lace hats with trimmings of flowers, **$10.00, $12.00, $14.00, $15.00** to **$18.00**.

Dives, Pomeroy & Stewart, Second Floor, Front.

Men's Linen Handkerchiefs

Lower in Price Than Wholesale Cost

Linen handkerchiefs are scarce, except at high prices, and it is only because of the large orders we placed with foreign mills almost three years ago that we are now in position to offer such uniformly good values for so little.

Prices Are 25c, 35c, 50c, 75c

Men's hemstitched plain linen handkerchiefs, with ¼ and ½-inch hem 25c

Men's fine linen handkerchiefs, with ⅛ or ¼-inch hem, 35c; or 3 for $1.00.

Men's extra fine linen handkerchiefs ..... 39c, 50c and 75c
Men's extra large hemstitched linen handkerchiefs 50c
Boys' all-linen hemstitched handkerchiefs, 18c; 3 for 50c.

Dives, Pomeroy & Stewart, Men's Store.