Additional Classified Ads on Opposite Page

BUSINESS OPPORTUNITIES

CAPABLE BUSINESS MAN has $500 to invest with services. Correspondence invited. Address Box T, 6622, care of Telegraph.

WE manufacture a carubretor for Ford cars which is guaranteed to give double the mileage over any other carburetor ever constructed, regardless of name, make or price.
Money refunded if fifteen-day FREE trial does not prove it. Entirely new principle — simple, plain tube—not a moving part. Guaranteed to start in zero weather without heating or priming. Tremendous demand. Thousands now in use in Chicago territory.
Reliable, energetic man, who can guarantee sales and carry stock of $500 to $2,000, depending on demand, can secure exclusive territory and will easily net $10,000 this year. No special experience necessary.
Will also furnish carburetors for other cars in about sixty days.
FRANK A. URWAN, 509 W. Jackson Blvd., Chicago, Ill.

FREE!!! VALUABLE OIL NEWS
For reliable, up-to-the-minute, dependable information about oil investments of every description, read the Oil Times. Three months' trial subscription free. Tells all about development, production and earnings of the various companies operating in Northern Texas and Oklahoma. Contains records of sales, earnings, new locations, new wells brought in and other valuable data including inside facts about the oil industry. Tells how dividends amounting to more than Seventy-five Million Dollars Annually go into the pockets of small investors from North Central Texas alone. Send name and address to Oil Times, 1741 Conway Bldg., Chicago, Ill.

MUSICAL

J. H. TROUP MUSIC HOUSE,
Troup Building—15 S. Market Square.

BARGAINS THIS WEEK.

$300 Stieff, Mahogany.....$150
$325 Weser Bros. $180
$350 Archer, Mahogany.....$195
$350 Weaver, Mahogany.....$220
$350 Story & Clark, Oak.....$245
$400 Merrill, Mahogany.....$285
Doll & Sons ($8-note) player.....$375

All of the above instruments have been rebuilt like new and are ready for delivery on easy payments, if desired.

J. H. TROUP MUSIC HOUSE,
Troup Building, 15 S. Market Square.

TALKING MACHINES promptly and carefully repaired by an expert only OYLER'S, 14 South Fourth street.

VIOLINS, MANDOLINS, GUITARS, BANJOS. Band and Orchestra Instruments promptly and carefully repaired. OYLER'S, 14 South Fourth street.

PLAYER PIANO — With forty rolls of music, for sale; slightly used; must be sold at once; cheap to a quick buyer. Spangler Music House, 2112 North Sixth street.

MONEY TO LOAN

WE LEND MONEY in compliance with Act of June 17, 1915, to individuals in need of ready cash; small loans a specialty, business confidential, payments to suit borrower's convenience, positively lowest rates in city.
PENNSYLVANIA INVESTMENT CO., 132 Walnut Street.

MONEY
If you are pressed for ready cash to meet any emergency, call to see us. We lend money in compliance with the laws of the State.
EMPLOYES' LOAN SOCIETY,
ROOM 206 BERGNER BLDG.,
THIRD AND MARKET STREETS.
LICENSED AND BONDED BY STATE.

MONEY FOR INCOME TAXES
and other necessities. If you are subject to tax and without funds and bank credit, our money service may interest you. Cost reasonable. Payments arranged to suit your income.
CO-OPERATIVE LOAN & INVESTMENT CO.
204 Chestnut St.

HORSES AND CARRIAGES

FOR SALE — Horse and cart, complete. Young, black horse, weighing 1,400 to 1,500. Will work either single or double. E. W. Sheaffer, Lochiel Furnace.

ROOFING AND SPOUTING

YOUR ROOF WILL BE RIGHT AND WATERTIGHT, IF PAINTED BY AUCTIONEER HITE. BELL 1875J.

YOUR ROOF
WILL BE RIGHT
AND WATER TIGHT
IF PAINTED BY
AUCTIONEER HITE.
A Postal brings me.
Bell 1875J.

TO THE PROPERTY OWNERS OF HARRISBURG AND VICINITY — Having severed my connections with the War Department of the U. S. A., I have again resumed my ROOF PAINTING BUSINESS and will be pleased to relieve you of your roof worries. Remember YOUR ROOF WILL BE RIGHT AND WATERTIGHT if you have it painted by AUCTIONEER HITE, 422 South Thirteenth, Bell Phone, 1875-J. All work receives MY PERSONAL ATTENTION and I guarantee a WATERTIGHT JOB.

HAULING AND MOVING

AUTO HAULING—Local or long distance. Furniture and piano moving a specialty. Blue Line Transfer, 917 Capital street. Both phones.

GENERAL HAULING — Local and long distance. Cheapest rates in city. Truck and two men, $1.50 per hour. Robert A. Aboff, 1601 North Fourth street. Bell phone 1718J.

AUTO HAULING — Anything, anywhere. Furniture moving. E. S. Osman, 717 South Nineteenth street. Bell 1591W.

HICKS — Local and long-distance hauling and storage. 424 Reily. Both phones.

LOCAL AND LONG-DISTANCE HAULING — Furniture moving. Prompt service. Ernest Corbin, 656 Calder street. Both phones. Bell 3636-J. Dial 3683.

FOR HIRE—Two-ton auto truck. Apply 1108 South Ninth street. Bell phone 2455R.

HEAVY HAULING—Fully equipped for furniture, freight and piano moving. No distance too far. Careful driver. Rain and dustproof body. J. E. Grubber's Truck Service. Irwin Aungst, manager, Hershey, Pa. Bell phone 15R6.

AUTO TRUCK SERVICE — Local and long distance. F. J. Marter. Bell 39-J, Steelton.

GENERAL HAULING AND FAST EXPRESS SERVICE to nearby towns with auto trucks. Only experienced and careful drivers. Call Bell 3320, or Dial 2265.

AUTO HAULING — Local and long distance. Furniture moving a specialty. Rates reasonable. Prompt service. Call Bell 623-J

HAULING AND MOVING

ALL KINDS OF HAULING
AND MOVING DONE
CONRAD BROS., 341 KELKER ST.
BELL PHONE 623W.
DIAL PHONE 3518.

STORAGE

STORAGE—419 Broad street, household goods, merchandise. Private rooms at reasonable rates. Also hauling of all kinds. D. Cooper & Co. Both phones.

STORAGE—In brick building, rear 408 Market. Household goods in clean, private rooms. Reasonable rates. P. G. Diener, 408 Market street.

STORAGE — Private rooms for household goods in fireproof warehouse. $3 per month and up. Lower storage rates in non-fireproof warehouse. Harrisburg Storage Co., 437-15 South Second street.

WHERE TO DINE

ALVA HOTEL AND RESTAURANT. THE HOME OF SATISFACTION.

STOUFFER'S RESTAURANT—Home cooking served to Businessmen and Ladies in separate dining rooms.

POULTRY AND SUPPLIES

EGGS FOR HATCHING — Eglantine strain White Leghorn, selected Eggs, from pen No. 1, 15 for $1.50 or 100 for $8.50. Selected Eggs, No. 2 pen, 15 or $1.00 or 100 for $5.50. J. P. McDermond, Newville, Pa., No. 4, R. F. D.

FOR SALE — White Leghorn Eggs for Hatching. Tombran strain, $1.25 per setting of thirteen. Call Bell phone 3447J.

POULTRY AND SUPPLIES

WANTED—ALL POULTRY RAISERS TO KNOW THAT DR. HESS POULTRY PAN-A-CE-A is a tonic which enriches the blood and makes poultry healthy. Feed it to parent stock at mating time to secure fertile eggs and strong livable chicks. Then chicks are not so likely to be "dead in the shell." Feed it to the chicks to cure gapes, indigestion, leg weakness, and prevent diarrhoea. Dealers will refund money if it does not do these things for your flock. Keep poultry free from lice by dusting DR. HESS INSTANT LOUSE KILLER into the feathers and placing in dust bath. For ROUP use DR. HESS ROUP REMEDY. The Dr. Hess line is for sale by all dealers in Poultry Supplies.

Cleaners and Dyers

WHY buy new clothing, when we clean your old ones as good as new? Now is the time for spring cleaning. Goodman's, 1306½ North Sixth. Both Phones. Call and Deliver.

UNDERTAKERS

SAMUEL S. FACKLER,
FUNERAL DIRECTOR
1312 Derry St.
BELL 1956. DIAL 2133.

RUDOLPH K. SPICER,
Funeral Director and Embalmer,
511 North Second Street.
BELL 252. DIAL 2145.

CEMETERY LOTS FOR SALE

PROSPECT HILL CEMETERY — Beautifully situated on Market street east of Twenty-sixth, and on the north and east faces the new parkway. The prices of lots are moderate. Miller Bros. & Co., Agents.

AUTOMOBILES

FOR SALE — Two 1917 Ford Touring, one 1916 Ford Roadster, one 1916 5-passenger Oldsmobile, one 1915 Studebaker. Highest cash prices paid for used cars. East End Garage, Mr. Humer, rear of Thirteenth and Walnut streets. Bell 315J.

FOR SALE — Studebaker, 3-passenger coupe, electrically equipped. Price very reasonable. Will accept U. S. Bonds. Inquire 318 Clinton street.

FOR SALE — Willys Six, 7-passenger, Continental motor, new paint, A1 condition. Any demonstration. This is a good buy. Inquire at 1919 Derry. Bell 1934R.

FORD DELIVERY CAR — Panel body, in good condition. All overhauled; 1917 motor; new back gears. Call at 1847 Derry street.

FOR SALE — Ford Roadster, with truck body, in fine condition. Cheap. 2206 Walnut street. Bell 3252R.

FOR SALE — One Grant Roadster. Good condition. First $125.00 takes it. Coxestown Garage. Dial 5751.

CADILLAC ROADSTER — With electric starter; engine pump with hose; new tires. Will sell at a bargain. Call at 322 Blackberry street.

OVERLAND TOURING CAR FOR SALE — 5-passenger, in good condition. Cheap. Inquire Federal Square Garage, corner Court and Cranberry streets.

FOR SALE. — One top, for a Ford touring car, in good condition, cheap to quick buyer. Apply 1727 Regina street, after 6 p. m.

YOU CAN BUY A
REBUILT TRUCK
ON CONVENIENT MONTHLY
PAYMENTS

1½ and 2-ton Garfords, chassis only or equipped with express or dump bodies.

1¼-1½-2¼ and 2½-ton Bethlehem, with or without bodies.

Light delivery wagons, including Buicks, overlands and Vims.

THE OVERLAND-HARRISBURG CO.
Open Evenings,
212-214 North Second St. Both Phones.

FOR SALE — Overland machine; electric lights; one Cord tire; new carburetor and magneto on car. Can be seen at Ferry's Garage, 125 South Cameron street. Price, $300.00.

HUDSON SPEEDSTER — In first-class condition; Buick Light 6, like new; 1912 Cadillac Touring. Harrisburg Auto, Tire and Repairing Co., 131 South Third street.

FOR SALE — Hupmobile touring car, Model K; 5 good tires, extra rim, Kellog power pump. This car is in excellent condition. 1423 Third street.

FOR SALE — One Hupmobile Roadster. Good condition. First $100 takes it. Coxestown Garage. Dial 5751.

SPECIAL BARGAINS IN USED CARS
Cadillacs—Mercer,
Overlands—Fords.
1 Ford ton truck, with worm drive, with $200 body, cheap.
Overland delivery, new. Cheap.
Apply
REAM & SON,
Palmyra, Pa.

TO THE CAR OWNERS WHO WANT THE MOST FOR THEIR MONEY.
Also smoothed running car. Call and see the Rayfield man at
FEDERICK'S GARAGE,
1807-09 North Seventh Street,
Or meet us at the Auto Show.
Agent for Rayfield Carburetor.
Also General Auto Repairs.

AUTOMOBILES

OLD AUTOS
Wanted: used, wrecked or oldtimers, in any condition. See me before sacrificing elsewhere. Chelsea Auto Wrecking. A. Schiffman, 22, 24, 26 North Cameron street. Bell 3633.

AUTOS FOR HIRE
CITY GARAGE
116 STRAWBERRY ST.
New five and seven-passenger cars for business or pleasure at all hours.
BELL 2360. DIAL 4914

1917 FORD CARS — Touring, $355.00.
Harley-Davidson Twin, with sidecar, $250.00.
Get acquainted with me. Save money on any used machine wanted. Simon Horst, Linglestown, Pa.

FOR SALE. — One 1912 Cadillac five-passenger touring car repainted and overhauled. Two sets of Goodyear tires in extra good condition. Will demonstrate. Must be sold this week. Call 30 Ann street, Middletown, Pa.

WM. PENN GARAGE
324-6 Muench street. Limousines for funeral parties and balls; careful drivers; open day and night. Bell 4564.

KEYSTONE AUTO TOP CO — All sorts of auto tops and cushion work done by experts; also repair work. Reasonable rates, 72-78 South Cameron street.

WANTED — All kinds of used auto tires. We pay highest cash prices. No junk. H. Esterbrook, 912 North Third street. Dial 4990.

FOR SALE — 1916 Model Oldsmobile Eight Touring; 4 tires practically new; 2 extra tires; newly painted; in fine condition; a bargain. K. W. Bashoar, Millersburg, Pa.

FOR SALE. — 1918 Maxwell touring car. Ford touring car. 1917 Buick touring car. 1917 Velie touring car. Rex Garage, 1917 North Third street.

WANTED — Any model or make Auto Tire Vulcanizing Molds, complete Plants or Parts, for cash. Give description. Queen City Vul. Co., Cincinnati, Ohio.

FEDERAL GARAGE
Automobile Repairing.
No job too small.
Let us do your work.
Ford Specialty.
Both Phones.
FEDERAL GARAGE,
Court and Cranberry Streets.

BARGAINS
Premier, 1915, electric gear shift, run 5,100 miles; 7-passenger.
Hudson 6-54, roadster; five new tires.
Denby 2½-ton trucks, overhauled, in fine condition; dump body.
Packard, 1-ton.
Reo, 2-ton.
Other used trucks on hand. Full line of Denby chassis.
DENBY SALES CORPORATION,
1205 CAPITAL STREET.

FOR SALE — 1915 Studebaker, in good condition; just been overhauled; electric lights and starter; tires good as new; also one kit of tools and extras. Inquire 2020 Kensington street.

AUTO RADIATORS of all kinds repaired by specialists. Also fenders, lamps, etc. Best service in town. Harrisburg Auto Radiator Works, 305 North Third street.

FOR SALE — 1917 Reo 5-passenger. Apply Sible's Garage, 301 Cumberland street, City.

MICHIGAN 40 Touring Car, in excellent shape. Will be sold at a bargain. This car is electrically equipped. 1918 Buick Roadster, in A1 shape; cannot be told from new. 1916 Ford Touring Car, extra tire, $340. Chelsea Auto Wrecking Co., 22-26 North Cameron street.

SECOND-HAND TRUCKS AND PLEASURE CARS FOR SALE—Ford ton trucks, 2-ton Autocar truck, 2-ton Republic truck, 4-passenger Mitchell Club roadster, 7-passenger Haynes touring car. International Harvester Company of America, Truck Department, 619 Walnut street.

GARAGES ACCESSORIES AND REPAIRS

DREADNAUGHT 5,000-MILE TIRES		
30x3	Ribbed Tread	$13.88
30x3½	" "	17.10
32x3½	" "	20.63
31x4	" "	26.28
32x4	" "	26.52
33x4	" "	27.60
34x4	" "	28.45
35x4½	" "	38.52
36x4½	" "	40.32
30x3	Vacuum Tread	15.53
30x3½	" "	18.68
32x3½	" "	22.43
31x4	" "	28.61
32x4	" "	29.14
33x4	" "	30.60
34x4	" "	31.88
35x4½	" "	42.45
36x4½	" "	44.07

DAYTON CYCLE CO.,
912 N. Third St. Dial 4990.

SUNSHINE GARAGE — Auto repairing by an expert. Road jobs a specialty. Charges reasonable. Both Phones. Sunshine Garage, 27 North Cameron street.

AUTOMOBILE STORAGE — Modern brick garage, 803 James street. Office, 810 North Third street. Dial phone 5839. Also private garage at 1321 North Sixth street, in rear.

MOTORCYCLES AND BICYCLES

BICYCLE REPAIRING
BY AN EXPERT
ALL WORK GUARANTEED.
DORY SHANER,
WITH
ANDREW REDMOND
1507 NORTH THIRD ST.

MAGNETOS — All types; 4 and 6 Bosch high tension, Elsemann, Dixey, Splitdorf, Mea, Remy and different makes of coils, carburetors, etc. A. Schiffman, 22-24-26 North Cameron street. Bell 3633.

FOR SALE — REAL MOTORCYCLE BARGAINS
One 1917 Harley-Davidson, with sidecar.
One 1917 Indian, with sidecar.
One 1916 Indian, with sidecar.
One used Delivery Van.
One single-cylinder Excelsior.
All above machines are in first-class condition, and will be sold very cheap. Call at 1227 North Sixth street.

LEGAL NOTICES

MY wife, Sara Hartz, having left my bed and board without just cause, I hereby notify all persons not to harbor nor trust her on my account, as I will not pay any debts contracted by her.
(Signed) JOHN A. HARTZ.

DEPARTMENT OF PUBLIC SAFETY,
Bureau of Water and Light.
SEALED BIDS will be received at the Office of the Superintendent of Public Safety, Room 10, Court House, to 11 o'clock A. M., March 31, 1919, for the furnishing of sulphate of alumina and hypochlorite of lime for the year ending April 1, 1920.
The right to reject any or all bids is reserved.
S. F. HASSLER,
Superintendent.

NOTICE
LETTERS OF ADMINISTRATION on the Estate of Paul B. Steckley, late of Harrisburg, Pa., deceased, having been granted to the undersigned, residing at No. 2021 Green street, Harrisburg, Pa., all persons indebted to said Estate will please make payment, at once, and those having claims will please present them to
WILLIAM W. STECKLEY,
Or Administrator.
I. P. BOWMAN,
Attorney.

MARKETS

LOCAL MARKETS

Prices in local produce markets include:
Onions, 10; tomatoes, 40; celery, 15-25; peppers, 6-10; lettuce, 15-25; sweet potatoes, 40; beets, 8; cabbage, 10-25; cauliflower, 30-40; spring onions, 7; scullion onions, 5; turnips, 10; strawberries, 75; pineapples, 50; chickens (live), 36-38; chickens (dressed), $1.50-$2.25; eggs, 38; butter, 60; potatoes, 30; sassafrass, 5; beans (lima), 10; pigs feet jelly, 10; parsnips, 12; and dried corn, 25.

NEW YORK STOCKS

Chandler Brothers and Company members of New York and Philadelphia Stock Exchanges—3 North Market Square, Harrisburg; 326 Chestnut street, Philadelphia; 34 Pine street, New York — furnish the following quotations:

	Open	Close
Allis Chalmers	36⅝	35½
Amer. Beet Sugar	76⅛	76
⅝ ⅝ ⅝ ⅝ ⅝ ⅝ ⅝ ⅝	cmfwyp	cmfwy hm
Amecrican Can.	49½	50⅞
Am. Car and Fndry Co.	91⅞	91⅝
Amer. Loco.	67⅜	67
Amer. Smelting	69⅜	68⅞
American Sugar	126½	125
Anaconda	62⅛	61⅞
Baldwin Locomotive	90	89¼
Baltimore and Ohio	48	48⅛
Bethlehem Steel, B.	69⅞	67⅞
Butte Copper	23	22
California Petroleum	26	26½
Canadian Pacific	159½	160
Central Leather	72	72¼
Chesapeake and Ohio	58½	58⅝
Chicago, R. I. and Pacific	34⅝	34⅝
Chino Con. Copper	34⅝	34⅝
Col. Fuel and Iron	43½	43
Corn Products	54¼	53⅝
Crucible Steel	68⅝	67⅞
Distilling Securities	65⅝	64¼
Erie	17	16¾
General Motors	162	162
Goodrich, B. F.	67¼	66⅝
Great North., Pfd.	93¾	93½
Great. North. Ore, subs	41½	41⅝
Hide and Leather	18½	18½
Hide and Leather, Pfd.	95⅝	98¾
Inspiration Copper	48	47⅝
International Copper	45¾	45¼
Kennecott	31½	31¼
Kansas City Southern	19⅝	19⅞
Lackawanna Steel	72	70
Lehigh Valley	55⅛	55⅛
Maxwell Motors	36½	35¾
Merc. War Ctfs.	27½	27½
Merc. War Ctfs. Pfd	112½	111⅝
Mex. Petroleum	185½	182¾
Miami Copper	23	23
Midvale Steel	47⅜	46¼
N. Y. Central	75⅝	75
N. Y., N. H. and H.	30	30
Norfolk and West	104½	104½
Northern Pacific	92⅝	92⅝
Penna. R. R.	44	44
Pittsburgh Coal	50	49⅝
Railway Steel Spg.	79½	79
Ray Con. Copper	19⅞	19⅞
Reading	84⅞	84½
Southern Pacific	102½	102
Southern Ry.	28⅞	28⅞
Studebaker	63¼	62⅝
Union Pacific	129	129¼
U. S. I. Alcohol	143¼	141¼
U. S. Rubber	83¾	83⅛
U. S. Steel	99¾	99
Utah Copper	73⅜	72¾
Virginia-Car. Chem.	58⅝	58½
Westinghouse Mfg.	47¼	47
Willys-Overland	29½	29

LEGAL NOTICES

FIRST MORTGAGE SIX PER CENT. GOLD BONDS, DATED APRIL 1, 1914, OF ELLIOTT-FISHER COMPANY, A DELAWARE CORPORATION.
NOTICE is hereby given to holders of the above described bonds that under and in accordance with the conditions of the bonds they are now called for redemption on April 1, next, 1919, at par and accrued interest, and a premium of five per centum; and bondholders are requested to present them to the undersigned on that date, at which time interest will cease.
HARRISBURG TRUST COMPANY,
Trustee,
Harrisburg, Pa.

ADMINISTRATOR'S NOTICE
Notice is hereby given that Letters of Administration on the Estate of Margaret L. Sweigard, late of Susquehanna Township, Dauphin County, Pennsylvania, deceased, have been granted to the undersigned. All persons indebted to said Estate are requested to make payment, and those having claims or demands will make known the same without delay, to
ELMER C. SWEIGARD,
Administrator,
Penbrook, Pa.
Or,
JAMES G. HATZ, Atty.,
Calder Building,
Harrisburg, Pa.

DEPARTMENT OF PUBLIC SAFETY,
Bureau of Water and Light.
SEALED BIDS will be received at the Office of the Superintendent of Public Safety, Room 10, Court House, to 11 o'clock A. M., March 29, 1919, for the laying of water pipe in Twenty-sixth Street, from Derry Street to the Philadelphia & Reading Railway, and in Twenty-seventh Street, from Derry Street to the Philadelphia & Reading Railway. Blue print can be seen and specifications obtained at the above Office.
S. F. HASSLER,
Superintendent.

PUBLIC SALE OF PERSONAL PROPERTY
THE UNDERSIGNED, ADMINISTRATOR of the Estate of V. A. ENRICH DAECKE, Deceased, will sell at PUBLIC SALE on the premises, No. 2008 NORTH THIRD STREET, HARRISBURG, Pennsylvania, on
TUESDAY, MARCH 25, 1919,
at 2 P. M.,
ALL the household furniture, relics, and other personal chattles of said Decedent, consisting among other things of one upright piano, bedroom furniture, etc.
TERMS—CASH ON DAY OF SALE.
HARRISBURG TRUST COMPANY,
Administrator of Estate of V. A. Enrich Daecke, Deceased.

BIDS FOR GRADING
SEALED PROPOSALS will be received by the Superintendent of Streets and Public Improvements at his office, Room 309 Commonwealth Trust Company Building, No. 222 Market Street, Harrisburg, Pa., up until noon of Monday, March 31, 1919, for the GRADING of EIGHTEENTH STREET, from HERR STREET to VERBEKE STREET, and VERBEKE STREET, from FIFTEENTH STREET to EIGHTEENTH STREET. Blank bids and specifications may be had on application. The right to reject any and all bids is reserved.
W. H. LYNCH,
Superintendent.

BIDS FOR SEWER
Sealed proposals will be received by the Superintendent of Streets and Public Improvements at his office, Room 309 Commonwealth Trust Company Building, No. 222 Market Street, Harrisburg, Pa., up until noon of Saturday, March 29, 1919, for the construction of a sewer in HERR STREET, from CAMERON STREET to FOURTEENTH STREET. Blank bids and specifications may be had on application. The right to reject any and all bids is reserved.
W. H. LYNCH,
Superintendent.

DISSOLUTION NOTICE
Notice is hereby given that the Birdsboro Iron & Steel Breaking Company, Limited, with main office formerly at Birdsboro, Berks County, Pennsylvania, and lately at Harrisburg, Pennsylvania, has dissolved by a vote of a majority in number and value of interest of its stockholders and that it is about to wind up its business, all parties having any claims against the said company and those knowing themselves to be indebted to the same are hereby notified to present their bills and make payment of the same to the undersigned, and from the date of this notice the said association will cease to carry on its business except so far as may be required for the beneficial winding up thereof.
JOHN C. NISSLEY,
One of the liquidating Trustees,
14 North Market Square,
Harrisburg, Pennsylvania.
March 22, 1919.

STOCKHOLDERS' MEETING
A meeting of the stockholders of the United Ice and Coal Co. will be held at their office, Forster and Cowden Streets, Harrisburg, Pa., Monday, April 14, 1919, at 3 P. M., for the election of directors and such other business that may come before the meeting.
UNITED ICE AND COAL CO.
J. S. SIBLE, President.

NOTICE
Notice is hereby given that an application will be made to the Court of Quarter Sessions of Dauphin County on the 7th day of April, A. D. 1919, at 10 o'clock A. M., or as soon thereafter as the said Court may be in session, for the transfer of the Retail Liquor License now held by George Kichman, to John H. Brenneman, for the Shellsville Tavern, at Shellsville, East Hanover Townhsip, Dauphin County, Pennsylvania.
E. E. BEIDLEMAN,
Attorney for Transferee.

Estate of George R. Heisey, late of the City of Harrisburg, deceased.
NOTICE is hereby given that Letters Testamentary upon the Estate of the said Decedent have been granted to the undersigned. All persons indebted to the said Estate are requested to make payment, and those having claims or demands against the same will make them known without delay, to
MERRIMAR W. HEISEY,
Executrix,
No. 901 North Front Street,
Harrisburg, Pa.
ELMER E. ERB, Atty.,
Telegraph Bldg.,
Harrisburg, Pa.

PHILADELPHIA STOCKS

Philadelphia, March 22. — Stocks closed steady.

Baldwin Locomotive	89¼
General Asphalt	65
General Asphalt, Pfd.	99
Lake Superior Corporation	20
Lehigh Navigation	69½
Lehigh Valley	59⅞
Pennsylvania Railroad	44
Philadelphia Electric	25⅜
Philadelphia Company	35¾
Philadelphia Co., Pfd.	Bid 29
Philadelphia Rapid Transit	24⅞
Reading	84¾
Storage Battery	70
Union Traction	38⅝
United Gas Improvement	71½
United States Steel	99
York Railways	Bid 7
York Railways, Pfd.	31

PHILADELPHIA PRODUCE

Philadelphia, March 22. — Wheat — No. 1, soft, red, $2.20; No. 2, red, $2.24; No. 3, soft, red, $2.24.
Corn — The market is higher; No. 2, yellow, as to grade and location, $1.60@1.65.
Oats — Market strong and higher; No. 2, white, 76@76½c; No. 3, white, 74½@75c.
Butter — The market is lower; western, creamery, extra, firsts, 68c; nearby prints, fancy, 74@76c.
Refined Sugars — Market steady; powdered, 8.45c; extra fine granulated, 9c.
Eggs — Market firm; Pennsylvania and other nearby firsts, free cases, $12.00 per case; do., current receipts, free cases, $11.85 per case; western, extra, firsts, free cases, $12.00 per case; do., firsts, free cases, $11.85 per case; fancy, selected, packed, 45@47c per dozen.
Cheese — The market is steady; New York and Wisconsin, full milk, new, 34@35c; do., old, 35@38c.
Live Poultry—The market is firm; fowls, 39@40c; spring chickens, larger sizes, 39@40c; fowls, not leghorns, 32@36c; white leghorns, 34@37c; young, softmeated roosters, 32@33c; old roosters, 27@28c; staggy, young roosters, 30@31c; spring chickens, not leghorn, 30@32c; white leghorns, 29@30c; broiling chickens, 1½ to 2 pounds, 50@55c; larger, 50@55c; roasting chickens, 30@36c; ducks, Peking, 42@45c; do., old, 30@33c; Indian Runners, 40@41c; spring ducks, Long Island, 34@36c; turkeys, 34@36c; geese, nearby, 30c; do., western, 30c.
Dressed Poultry — Steady; turkeys, spring, choice, to fancy, 46@48c; do., western, choice to fancy, 45@46c; turkeys, fresh killed, fair to good, 40@43c; turkeys, common, 30@35c; old turkeys, 40@42c; capons, seven to eight pounds, 44@45c; do., smaller sizes, 40@43c; fowls, fresh killed, choice to fancy, 36@37c; do., smaller sizes, 28@35c; roosters, 27c; western roasting chickens, 27@37c; western broiling chickens, 42@44c; ducks, western, 38@40c; Pekin ducks, 38@40c; old ducks, 30@32c; Indian Runners, 36@37c; spring ducks, Long Island, 39@40c; geese, 26@30c.
Potatoes — The market is steady; New Jersey, No. 1, 65@75c per basket; do., No. 2, 50@60c per basket; do., 100-lb. bags, No. 1, $2.50@3.00, extra quality; do., No. 2, $1.50@2.25; Pennsylvania, No. 1, 100 lbs., $1.60@2.00; do., per 100 lbs., fancy, $2.90@3.10; New Jersey, No. 1, 100 lbs., $2.15@2.50; do., No. 2, 100 lbs., $1.25@1.75; western, per 100 lbs., $1.50@1.60; New York state, per 100 lbs., $1.50@1.75; Maine, per 100 lbs., $1.80@1.90; Delaware and Maryland, per 100 lbs., $1.56@1.70; Florida, per barrel, $2.60@2.90; Florida, per bushel, hamper, 75@85c; Florida, per 150-lb., bags, $1.50@3.00; North Carolina, per barrel, $1.50@4.00; South Carolina, per barrel, $1.50@4.00; Norfolk, per barrel, $3.25; Eastern Shore, per barrel, $2.00@2.75; fancy, Macungie, No. 1, per barrel, $2.95@3.00; do., No. 2, per barrel, $1.25@1.50.
Tallow—The market is quiet; prime city, loose, 8c; prime city, special, loose, 9c; prime country, 7½c; dark, 6½@7c; edible, in tierces, 12@12½c.
Flour — Firm, fair demand, winter straight, western, $10.25@10.50 per barrel; do., nearby, $9.60@10.00 per barrel; Kansas straight, $10.85@11.25 per barrel; do., short patents, $11.25@11.50 per barrel; spring, short patents, $11.10@11.50 per barrel; do., spring patents, $10.85@11.25 per barrel; spring firsts, clear, $9.25@9.90 per barrel.
Hay — Scarce and firm; timothy, No. 1, large and small bales, $30.00@30.50 per ton; No. 2, do., $29.00@29.56 per ton; No. 3, do., $25.00@26.00 per ton.

Two Christian Endeavor Rallies Are Scheduled For Cumberland Valley

meetings will be held in Carlisle at 2.30 o'clock on Sunday afternoon and at Two rousing Christian Endeavor Chambersburg in the evening. Rev. Dr. Francis E. Clark, of Boston, founder of the Endeavor movement, will arrive in this city this afternoon from Allentown where he delivered an address at a big meeting last evening. A committee composed of William H. Hubley, of Carlisle, F. S. Montgomery and Elmer S. Shilling, of this city, will meet Dr. Clark.
Dr. Clark will speak at the postponed meeting which had been arranged for several weeks ago. He was unable to attend due to a sudden attack of influenza from which he has fully recovered.
Prof. J. Raymond Hemminger, a popular gospel singer wso has held many tabernacle meetings with the Rev W. P. Nicholson, will have charge of the music accompanied by Gordon Johnson, the Australian pianist.

Rob Woman of Diamond Earrings, Give Her Fakes

Boston, March 22.—Mrs. Helen Friedman was robbed of her diamond earrings yesterday by two men, who dragged her into an alley off Albany street and unscrewed the jewels from her ears while they muffled her screams.
Just before they escaped one of the men dropped a pair of earrings into her handbag, saying, "Don't follow us. Here are your earrings back." It was not until later that Mrs. Friedman discovered that glass earrings had been substituted for hers.
She had been tricked into meeting the men by a false message saying that her soldier son, who has been in France two years, had been brought to the city hospital and that the men, supposed to be his friends, would accompany her there.

Plans to Raise $50,000 For Armenian Relief Discussed

Plans for raising $50,000 in Dauphin county, $38,000 of which is to come from the city, were made at a meeting of the executive committee of the Armenian and Syrian Relief Fund executive committee at the Penn-Harris Hotel last evening. Charles W. Burtnett was named as county director and presided at the meeting. A meeting will be called in the near future, to be attended by ministers and laymen, when the program for the campaign will be completed.

Sergt. Saussaman Dies of Wounds Received at Verdun

Sergeant Allen, W. Saussaman, brother of Attorney Harry B. Saussaman, of Paxtang, died from wounds received in action on March 9 at Saveney, France, in a base hospital, cacording to advices just received. His wounds were suffered on the Verdun front on October 16 when he suffered a severe gunshot wound and a compound fracture of the leg.

DNGER OF OVERCHARGED TANKS IS EXPLAINED

To the Editor of the Telegraph:
"In connection with the use of power spray tanks and other like appliances now so necessary for use in working a farm, is the requirement of strict attention and careful following out of the directions of the apparatus that are given with the apparatus when purchased. Persons who understand the strength of tanks say the tested strength as shown in the directions coming with the apparatus should never be exceeded, without the possibility or likelihood of explosion. The tanks should never be crowded with pressure.
"Large tanks with the same thickness of metal will not stand the same pressure as small ones of the same size.
"We have wondered why there is not also a safety blowout used on the tank, in addition to the pressure gauge.
"These tanks are no different in their nature and action than steam boilers and soda fountain tanks, and it would be well for persons to be as careful as users of these apparatus are.
"Also tanks laid by without use for a season, are liable to rust and weaken and care should be used in testing them before use.
"SUBSCRIBER."

TO RETURN HOME FROM FRANCE WITH WOUNDS

Wounded in France in October, Private James W. Hinkle, formerly of Company E, 18th Infantry, is spending a short furlough with his mother, Mrs. John Smith, 164 Summit street. Within a few days he will return to Newport News, Va., where he is a member of the Fifth Casual Company. It is expected that it will be necessary to perform an operation on his arm.

The Peace Time Quality of
King Oscar Cigars
will be remembered long after the price, which conditions compel us to charge, has been forgotten.
7c—worth it.
John C. Herman & Co.
Makers

HOMES FOR SALE
Herr Street Beyond Seventeenth Street
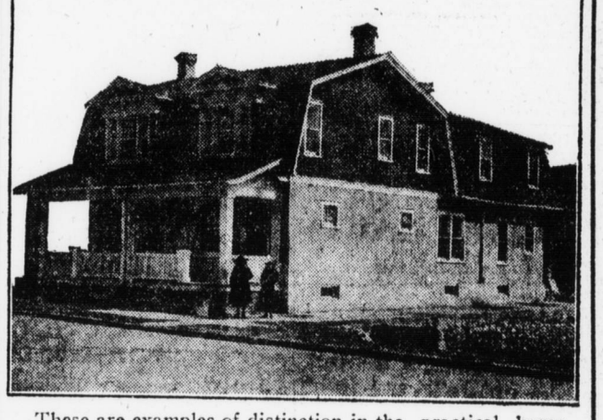
These are examples of distinction in the practical home. Your attention hardly needs to be called to the general attractiveness of these houses for the above illustration presents it to you as it is in reality.
The interior arrangements and superb finish are more than you would expect—all of a class rarely found in ready-built houses.
Large lots with room for garages on the rear.
For information apply to
H. A. Sherk, Builder
Open For Inspection. 1325 STATE STREET

Funeral Designs Special
A Beautiful Spray for $2.00
A Handsome Wreath for $5.00
Keeney's Flower Shops
814 N. 3d St. Harrisburg. 157 N. Front St. Steelton.

RUBBER STAMPS
SEALS & STENCILS
MFG. BY HBG. STENCIL WORKS
130 LOCUST ST. HBG. PA.

H. M. HOFFMANN
Professional Funeral Director
Day and Night Calls Promptly Attended To.
Phone Bell 4161, or Call at 310 N. SECOND ST.

FOR RENT
Second and Third Floors, above
CLASTER'S JEWELRY STORE
One of the best locations in the city. Has been occupied by Kellberg's photographic studio for 10 years. Second floor is very well adapted for dental or optical parlors.
APPLY AT CLASTER'S

1832-1919
Last week we made up several hundred income tax returns for people who asked our help.
We were surprised to learn that only a small fraction of this number carried a bank account anywhere.
Keeping an account here carries with it the privilege of asking our advice and help, and we wish we could convince everyone that this privilege is bound to be of value to them.
Dauphin Deposit Trust Co.
MEMBER FEDERAL RESERVE SYSTEM
Harrisburg, Pa.

THE FIRST DAY OF SPRING