CENSURES MEN WHO CRITICISE NATIONS LEAGUE

Pomerene, of Ohio, Says Senators Will Realize Their Mistake

By Associated Press.

Canton, Ohio., March 21.—Senator Atlee Pomerene, of Ohio, in an address here last night censured the "carping critics" of the League of Nations constitution and said Senators who opposed the league for political reasons would realize their mistake.

The people want a League of Nations, Mr. Pomerene said, as a covenant to at least assure the possibility of peace and raise some barrier of civilization against another war.

Mr. Pomerene discussed objections by critics that the league's provisions are in violation of the Monroe Doctrine.

"The Monroe Doctrine is entirely an American flat," he said, "and is not received as a principle of international law by any old world government. This constitution does not destroy the Monroe Doctrine but extends it to the whole world," he declared.

Referring to Senator Lodge's resolution in the Senate, Mr. Pomerene said:

"My guess is that when many of these Senators get back home and get in touch with public sentiment, it will take little change of form in the constitution to enable them to see a new light."

Standing of the Crews

HARRISBURG SIDE

Philadelphia Division. — The 123 crew first to go after 1 o'clock: 107, 116, 115, 108, 122, 124, 121, 117, 111, 113 and 101.

Firemen for 16, 123.

Conductors for 107, 114, 121.

Flagmen for 116, 119.

Brakemen for 117, 123.

Engineers up: Bickel, Gaeckler, Downs, Karr, Binkley, Grace, Gable, Houseal, Brown, Dolby, Gemmill, Bair, Smith, Miller, Andrews, Howard, Trickman, Baston, Stauffer.

Firemen up: Dallmyer, Thompson, Fry, Rider, Malone, Brown, Ellis, Swartz, Ressler, Bickel, Kintz, Mace, Lenard, Smith, Webb, Beers, Harnish, Dickover, W. G. Smith, W. W. Rider.

Conductors up: Delaney.

Brakemen up: Dare, Clouser, Hughes, Beard, Corbin, Arndt, Weibner, Home, Poff, Mowery, Schriver, Funston, Mongan, Espenshade, Minnehan, Enders, Burger, Zimmerman, Etzwiler, Belford, Wilt, Lark, Hackman.

Middle Division—The 33 crew to go first after 12.30 o'clock: 21, 17, 24, 23, 34, 28, 26, 27 and 19.

Engineers for 26.

Firemen far 26

Conductors for 23 and 19.

Flagmen for 24, 23, 34, 28 and 27.

Engineers up: Howard Kline, Sweger, E. R. Snyder, Albright, Asper, Cook, Numer, Burris, Leppard, Peightal, Tetterner, Corder.

Firemen up: Clay, Brodesh, Elicker, Gant, Walters, Hornsby, Kelter, Gross, Primm, Peters.

Conductors up: Leonard.

Brakemen up: Leonard, Johnson, Deckard, Manning, Beers, Shade, Clouser, Roush, Eley, Hemminger, Dare, Gross, Dennis, Lantz, Baker.

Yard Crew—Engineers up: 5C, 10C and 23C.

Engineers up: Beckwith, Machamer, Gibbons, Cless, Ewing, Yinger, Starner, McDonald, Runkle, Watts, Wise.

Firemen up: Whichello, Stine, Ross, Brinkley, Mensch, Mell, Engle, Kruger, N. Lanver, Dill, Gormley, Wirt, J. E. Lanver, Shaver, Diehl, Shopp, Hoover, Rice, Roberts, Burns.

ENOLA SIDE

Philadelphia Division. — The 201 crew to go first after 1.15 o'clock: 239, 230, 245, 240, 211, 236, 242, 205, 238, 241, 244, 204, 251 and 209.

Engineers for 244.

Firemen for 236, 251.

Conductors for 230, 209.

Flagmen for 236, 242, 251.

Brakemen for 201, 245, 211, 241, 244 and 251.

Brakemen up: Smeltzer, Davis, Hanna, Skuuk, Rudy, Dorset, Trostle, Haines, Rutshell, Darrick, Spence, Vogelsong, Flowers, Hebegast, Anderson, Freedman, Geetz.

Middle Division—The 111 crew to go first after 2 o'clock: 114, 121, 29, 109, 119, 110, 103, 101, 110, 108, 104.

Engineers for 121.

Firemen for 111, 29, 108.

Conductors for 108.

Flagmen for 109, 119, 103, 108.

Brakemen for 103, 104 (2).

Yard Crews—Engineers up: Branyan, Kauffman, Flickinger, Shuey, Hill, Boyer.

Firemen up: Taylor, Sanders, Kennedy, Holmes, Kensler, Hutchison, Wagner, Meck.

Engineers for 2nd 129.

Firemen for 1st 129, 2nd 129.

PASSENGER SERVICE

Middle Division—Engineers up: R. M. Crane, W. D. McDougal, F. McC. Buck, C. D. Hollenbaugh, W. C. Graham, James, Keane, J. W. Smith, S. H. Alexander, O. L. Miller, H. F. Krepps, D. Keane, F. F. Schreck, W. C. Black, J. Crimmel, G. G. Keiser, J. A. Spotts.

Engineers wanted for P-21, 669, 33, 35.

Firemen up: George Musser, G. B. Huss, J. R. Weibley, J. C. Richards, H. A. Schrauder, J. N. Ramsey, R. E. Look, G. L. Huggins, D. F. Hudson, Hoy Herr, C. F. Faust, W. W. Beacham, H. Naylor, H. B. Thomas.

Firemen wanted for P-49, 6293.

Philadelphia Division— Engineers up: M. Pleam, H. Smeltzer, B. A. Kennewy, H. W. Gilliums, R. B. Welsh, J. C. Davis, C. R. Osmond, A. Hall, V. C. Gibbons, C. H. Seitz.

Firemen up: W. E. Aulthouse, J. M. White, H. Stoner, J. M. Platt, A. L. Floyd, F. L. Floyd, M. G. Shaffner.

Firemen wanted for 578, M-22, 40.

Williamsport Division— Engineers up: E. E. Bastian. No vacancies.

Firemen up: J. L. Manghes, A. Henry, C. E. Smith.

Firemen wanted for W-105, 571.

Suburban Notes

WILLIAMSTOWN

Harry Messner, a miner, was badl yout about the head from a fall of top coal, while at work at the colliery here on Monday.

Dr. Morris Miller has returned from Edenburg, O., where he spent severa ldays.

Mrs. H. A. Shaffer spent Tuesday at Harrisburg.

Theodore Miller, of Steelton, is visiting his brothers, James and Harry Miler.

Mr. and Mrs. Robert Lake and children, of Harrisburg, are spending the week at the home of his mother, Mrs. Harry Messner.

Mrs. Sherman Kinsey, of Philadelphia, is spending a brief time at the William Jones home on West Market street.

Mr. and Mrs. George Fetterhoff, of Harrisburg, spent Monday at the home of Mrs. Martha Griffith.

James Miller was a Harrisburg visitor on Tuesday.

Mrs. Harrison Klinger has returned fro ma week's visit to relatives at Philadelphia.

Mrs. Jacob Miller, of Lebanon, a former resident of town, is on a visit to her sons.

Mrs. Herman Carl, of Lykens, spent Tuesday at the home of John Geist.

Levi Klinger is doing jury duty this week.

E. C. Miller is ill.

MILLERSTOWN

Mr. and Mrs. Merle Page, of Lewistown, spent Sunday with the former's parents, Mr. and Mrs. B. W. Page.

Mrs. Henry Young, of Florin, Lancaster county, is visiting her sister, Mrs. John Rhoads.

Mss Margaret Bollinger spent Wednesday evening at Harrisburg.

Mrs. John Brinton, of Harrisburg, visited her parents, Mr. and Mrs. J. C. Kipp, this week.

Cloyd Rumberger moved this week from the Methodist parsonage to the Rippman property on High street.

Ellis Bailor was a recent visitor at Harrisburg.

The Rev. V. Y. Nearhoof is attending the annual Central Pennsylvania Methodist Conference at Sunbury this week.

Mr. and Mrs. A. R. Lukens visited reatives at Thompsontown this week.

SAYS WILSON'S LEAGUE PLAN IS BEST FOR MAN

Solicitor General of Canada Declares It Removes the Fear of War

Philadelphia, March 21.—Speaking as a private citizen of Canada at the annual dinner of the National Wholesale Lumber Dealers' Association here last night, Hugh Guthrie, solicitor general of the Dominion of Canada, said he trusted the three principal nations party to the League of Nations covenant to make it a dependable instrument, although he admitted he would be more enthusiastic over an Anglo-Saxon alliance.

"The League of Nations as President Wilson conceives it," Mr. Guthrie said, "will remove from the minds of men the fear of war. In that from it will be the greatest thing for mankind in this world since Christ was born in Bethlehem."

The old officers of the association were re-elected. The trustees' named F. R. Babcock, Pittsburgh, Pa.; C. A. Goodman, Marietta, Wis.; T. M. Brown, Louisville; A G., Cummer, Jacksonville, Fla.; H. F. Taylor, Buffalo; J. H. Burton, New York.

MISS SLOAT ENTERTAINS

Miss Martha Sloat entertained at her home in Market Square Monday night at a St. Patrick's party. Music and games formed the entertainment after which refreshments were served to Misses Dorothy Kaufman, Loretta Sweigert, Pauline Sweigert, Viola Shuler, Evelyn McCreary, Blanche Sweeney, Bessie Duell, Ruth Zimmerman, Esther Sepe, Thelma Guest White, Elizabeth Sloat, Letitia Sloat, Martha Sloat, Clark Bair, Ross Snell, Clarence Stettler, James Desenberger, Maurice Hutton, Eddie Frank, Sergeant Woods and Sergeant Maxwell, of the aviation depot, Middletown, Charles Leach and David Moul, Lemoyne; George Mitchell, Harrisburg; Paul Sloat, Mrs. Elizabeth Sweigert, Mr. and Mrs. W. H. Sloat.

PROGRAM FOR MUSICAL

New Cumberland, Pa., March 21.—Program prepared for the musical in St. Paul's Lutheran Church on Monday evening at eight o'clock, by the Ladies Circle, follows:

Music, orchestra; prayer by the Rev. David S. Martin; selection, Yank's quartet; vocal solo, Frank Entrey; cornet solo, Jere Stone; selection, "Dixie Melodies," Russell Rupp and Harold Wells, Earl Thomas and William Kreigs; vocal solo, "Spring Song," Anna Heidley; reading, "The Mustard Plaster," Miss Eckenrode; violin solo, Dorothy Lenhart; vocal solo, Maude Hoyer; claronet solo, Spurgeon Young; selection, Yank's quartet; music, orchestra; vocal solo, Harry Baker; anthem, "Seek Ye the Lord," St. Paul's choir; reading, "Billy's Annual Show;" piano solo, Clair Horner; "Old Sweethearts of Mine," ten characters, J. D. Wells, Jr

MISSIONARY SOCIETY MEETS

Shiremanstown, Pa., March 21. — At the monthly meeting of the Woman's Missionary Society of the United Brethren Church, held Tuesday evening at the home of Mrs. Elizabeth Yohe, in Locust street, election of officers was held with this result: President, Mrs. Ida M. Bistline; vice president, Mrs. Flora K. Danner; secretary, Miss Emily Strong; treasurer, Miss Alcinda Longenecker; superintendent of literature, Miss Sarah Eberly; thank offering secretary, Miss Elsie Strong; delegate to W. M. A. convention at Red Lion, Miss Emily Strong.

SOUVENIR EDITION
ROTOGRAVURE MAGAZINE
OF THE FAMOUS

79th DIVISION

AT THE FRONT

FREE

with the Sunday Press March 23rd

Containing Official Government Photographs of scenes on the Battlefields and behind the firing lines; photos of trench life, depicting all the intensely interesting phases of the life our boys have been living these last months.

In addition to the pictorial section will be a story of the 79th Division by Wm. Bell Clark, author of the serial which ran in The Daily Press in December.

A wonderfully interesting story told in pictures printed by the new, clear, beautiful Rotogravure Process.

With the Sunday, March 23d Issue of

The Press.
PHILADELPHIA

EDITION LIMITED TO 150,000 COPIES

PEERLESS
Two-Power-Range EIGHT

The "Loafing" Range — The "Sporting" Range

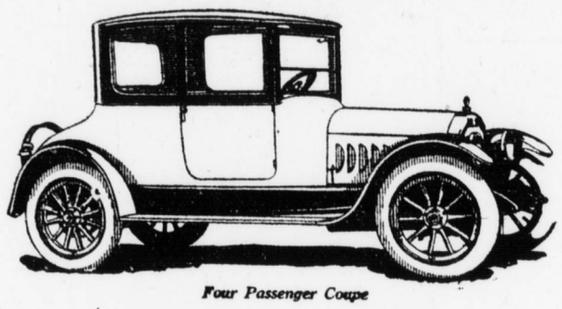

Four Passenger Coupe

Float With the Tide or Race With the Wind

The Two-Power-Range Eight meets your moods like a well tuned yacht.

It is ready, in the "loafing" range, to drift with the tide, while in its "sporting" range, alert and anxious, it will race with the wind, finding no hill too steep or road demand too great.

A demonstration will prove it.

7 passenger Touring, $2760 — *4 passenger Roadster, $2760*
4 passenger Coupe, $3320 — *7 passenger Sedan, $3530*
7 passenger Sedan-Limousine, $3720
f. o. b. Cleveland, subject to change without notice

AT THE SHOW
Keystone Motor Car Co.
59-107 S. Cameron St.
C. H. Barner, Mgr. — Both Phones

KENNEDY

Saturday Specials March 22

Pompeian Face Powder 43¢	L-Ame Face Powder 21¢, 39¢	Elmo Face Powder 21¢, 39¢	Djer-Kiss Face Powder 53¢	Azurea Face Powder $1.19	Mary Garden Face Powder 78¢	Java Rice 32¢	Woodbury Face Powder 18¢
Mavis Face Powder 39¢	Lady Mary Face Powder 39¢	La Blache Face Powder 42¢	Satin Skin Face Powder 23¢	Sanitol Face Powder 23¢	Carmen Face Powder 39¢	Violet Sec Face Powder 43¢	Jess Face Powder 21¢
Pebeco Tooth Paste 36¢	Kolynos Tooth Paste 19¢	Pepsodent Tooth Paste 37¢	KENNEDY Sells It Cheaper		Euthymol Tooth Paste 16¢	Lyons Tooth Powder 17¢	Kalpheno Tooth Powder 18¢
Riveris Talcum 19¢	Mennen's Talcum 21¢	Violet Sec Talcum 19¢	Babcock Corylopsis Talcum 15¢	Babcock Butterfly Talcum 19¢	Djer-Kiss Talcum 33¢	Wiliams' Talcum 17¢	Johnson's Baby Talcum 15¢
Jess Talcum 18¢	4711 Talcum 19¢	Colgate Talcum 18¢	Squibbs' Talcum 17¢	Mavis Talcum 19¢	Cut Rose Talcum 19¢	Sykes' Comfort Powder 19¢	Sterate Zinc 17¢

Tanlac 79¢	Vinol 79¢	Jads Salt 53¢	Gudes Pepto-Mangan 94¢	Wampoles Cod-Liver Extract 65¢	Father John's 43¢ 79¢	Russell's Emulsion 98¢	Swamp-Root 39¢ 75¢
Pierce's Medicine 79¢	Sloan's Liniment 21¢ 39¢	Philips Milk of Magnesia 19¢ 37¢	Lysol 19¢ 37¢ 77¢	Lavoris 19¢ 37¢ 79¢	Hood's Sarsaparilla 78¢	Peruna 73¢	Caldwell's Pepsin 38¢ 73¢
S. S. S. Blood Tonic 69¢	Red Bone Marrow $1.27	Bromo-Seltzer 19¢ 39¢ 75¢	KENNEDY Sells It Cheaper		Wildroot Hair Tonic 39¢ 79¢	California Syrup Figs 39¢	Goff's Cough Syrup 19¢ 39¢
Danderine 24¢ 39¢	Usoline Oil 37¢	Sal Hepatica 19¢ 39¢ 75¢	Mulsified Cocoanut Oil 38¢	Piso's Cough 19¢	Nuxated Iron 69¢	Bliss' Native Herbs 69¢	Miles' Pain Pills 20¢ 83¢
Miona Dyspepsia Tablets 39¢	100 5-grain Aspirin Tablets 85¢	Grove's Bromo Quinine 19¢	Pape's Diapepsin 32¢	Beecham's Pills 17¢	Edwards Olive Tablets 17¢	Doan's Kidney Pills 43¢	Bellan's 17¢ 47¢

Candy Specials
Helm Assorted Chocolates 49c
Helm Chocolate Marshmallow Toasts, 49c
Wallace Chocolate Dainties 49c

KENNEDY

Cigar Specials
All 6c and 7c Cigars ..... 7 for 37c
All 12c and 13c Cigars ..... 10c Straight
Factory Smokers ..... 7 for 25c

Resinol Soap 19¢	Woodbury Soap 19¢	Jergen's Glycerine Soap 3 for 25¢	Jergen's Geranium Bath Soap 3 for 25¢	Germicidal Soap 18¢	Palmolive Soap 10¢	Palmer's Skin Soap 19¢	Lysol Soap 19¢
Castile Soap 3 for 25¢	Poslam Soap 17¢	Pears Soap 14¢	Pears Scented Soap 21¢	Packers Tar Soap 19¢	Palmolive Shampoo 39¢	Elvera Shampoo 59¢	Johnson's Foot Soap 19¢
Orchard White 28¢	Hind's Almond Cream 39¢	Frostilla 19¢	KENNEDY Sells It Cheaper		Elmo Cucumber Cream 39¢	Derma Viva 39¢	Quince Lotion 39¢
Daggett's Cold Cream 34¢	De Meridor Cream 33¢	Pond's Cold Cream 32¢	Pond's Vanishing Cream 32¢	Elcaya Cream 45¢	Stillman Cream 34¢	Oxzyn Balm 21¢	Othene 69¢
Mum 19¢	Mercolized Wax 69¢	Delatone 75¢	Odor-No 19¢ 39¢	Cutex Sets 39¢ 98¢	Djer-Kiss Sachet 79¢	Pompeian Day Cream 39¢	Dorin Rouge 39¢

$3.75 Horlick's Malted Milk $2.79	$3.75 Borden's Malted Milk $2.79	$3.00 Denno Food $1.98	$3.50 Nestle's Food $2.65	$3.75 Eskay's Food $2.79	75c Mellin's Food 55¢	4—25c Cans Eagle Milk 83¢	4 Cans Carnation Milk 55¢
Musterine 19¢, 39¢	Musterole 19¢, 39¢	Mentholatum 17¢, 34¢	Vick's Salve 23¢, 43¢	Resinol Ointment 39¢, 75¢	Poslam Ointment 39¢	Camphorole 19¢, 39¢	4 Cans Libby's Milk 55¢
$1.00 Gem Razor 83¢	$5.00 Gillette Razor $3.98	$1.00 Ever Ready Razor 83¢	KENNEDY Sells It Cheaper		Durham Duplex Razor Blades 43¢	Gem Razor Blades 43¢	6 Ever Ready Blades 28¢
Colgate Shaving Stick 28¢	Palmolive Shaving Stick 20¢	Williams' Shaving Stick 25¢	Molle Shaving Cream 21¢	Johnson's Shaving Cream 19¢	Mennen's Shaving Cream 25¢	Lysol Shaving Cream 21¢	Williams' Shaving Cream 25¢
2 Pounds Borax 25¢	½ Pound Boric Acid 11¢	Sani-Flush 21¢	2 Pkgs. "Lux" 23¢	3—10c Rolls Toilet Paper 25¢	4 Cakes Ivory Soap 25¢	1 Lb. Moth Balls 19¢	White House Coffee 39¢ lb. 3 lbs., $1.15

321 Market Street

No More Thin Folks

How Thin, Weak, Nervous People Can Put on Flesh and Gain Strength.

If you are weak, thin and emaciated and can't put on flesh or get strong, no matter how much you eat, go to Geo. A. Gorgas and get enough Bood-Iron Phosphate for a three weeks' treatment and take it as directed. If at the end of three weeks you don't feel stronger and better than you did have for months; if your eyes aren't brighter and your nerves steadier; if you don't sleep better, and your vim, vigor and vitality aren't more than doubled, or if you haven't put on several pounds of good stay-there flesh, you can have your money back for the asking and Blood-Iron Phosphate will cost you nothing.

IMPORTANT — Blood-Iron Phosphate is sold only in original packages, containing enough for three weeks' treatment, at $1.50 per package—only 50c a week.

You need an Encyclopedia for your library. We have complete standard sets at $2 up.

The Old Book Store

AURAND'S, 925 N. 3rd St. Bell Tel. 20,000 new, old, rare books, all subjects; open evenings; books bought