# EVANGELISTIC SERVICES IN CHURCHES MEETING WITH SUCCESS; DR. EMPRINGER HERE

## BUSY WEEK FOR GRACE METHODIST

### Dr. Bagnell Preaching Series of Interesting Sermons on Timely Subjects

Grace Methodist Episcopal Church, State street near Third, was the scene of two most unusual and interesting sermons on January 5th and 12th by Dr. Robert Bagnell. Dr. Bagnell is preaching a series of sermons on four great subjects, and his discussions of the first two have created a great deal of interest, and have helped clear up many a point in doubt. This Sunday evening at 7:30 o'clock, he will preach a sermon on the topic, "If a man neglects his chance of salvation here, will he get another chance?" This topic will be presented in a straightforward, logical manner, that will appeal to all, and it is anticipated that this sermon will be heard by the largest audience since the series were begun.

In the morning, at 10.30 o'clock, Dr. Bagnell will preach a sermon on the topic, "The Gravest Charge Against the Church." This will be Dr. Bagnell's second sermon as preparatory to the Centenary movement, as it effects Grace Church.

The Sunday school will meet at 12.10 and the Teen-Age department will be under the control of its newly elected officers for the first time. These officers were elected at a most successful social, held Thursday evening, at 7.30 o'clock in the social room of Grace Church, and are as follows: President, Harriet S. Stoner; vice president, Charles H. Crist; secretary, Mary Emma Fisher; absentee secretary, Emily E. Sites; treasurer, A. Daniel Bacon, Jr.; assistant secretary, Marion A. Hartwick; social secretary, Florence B. Burtnett.

The Epworth League will hold a meeting of special interest at 6.30 o'clock, in the lecture room of Grace Church, with Miss Marion Townsend, fourth vice president, speaking on the topic, "Making Democracy Safe for the World."

## Evangelistic Services at Park Street Church

The revival services which have been successfully held in Park Street United Evangelical Church for the past two weeks will be continued for at least another week. The Rev. W. E. Potteiger, pastor of the Penbrook United Evangelical Church, will assist the pastor this week preaching every evening but Saturday. The Rev. Mr. Potteiger has had considerable success as pastor-evangelist.

At 9:30 to-morrow a combined Sunday school and congregational service will be held in the church auditorium when Bishop Swengel will teach the lesson of the "Passover" to the senior and intermediate departments of the school. This will be the only service of the morning, lasting until about 11 o'clock. A fifteen-minute song service, conducted by Chorister A. M. Blake, will open this morning service.

At 7.30 the pastor will have for his subject, "The Divine Forewarning," based on Ex. 12:12-13.

## Unique Services at Riverside Methodist Are Well Attended

The special "Win-my-Chum" services in Riverside M. E. Church each night this week were well attended and very inspiring. The special music helped to make each service attractive. Different leaders had charge of song service and opening exercises at each service. The concluding service of the series will be held at 6.30 on Sunday evening at the regular Epworth League Devotional service.

Each night next week there will be held special evangelistic services at 7.30 with special song service every evening. These services will be conducted by the pastor, the Rev. Rev. C. F. Berkheimer.

**SPECIAL SERVICE**

The Rev. George E. Guille of the Moody Bible Institute will conclude his bible study and evangelistic services at Derry Street U. B. Church, Sunday, January 19, with the following services:

Sermons at 10.30 A. M. and 7.30 A. M. and at 2.00 P. M. will speak to men only in the men's assembly room of the church.

## BIG TEMPERENCE RALLY TO BE HELD NEXT WEEK

### *Eminent Minister Will Address Meeting Tomorrow Evening; Many Endeavorers Expected*

Arrangements are about completed for a rousing Christian Endeavor mass meeting to be held in the Opera House, Carlisle, to-morrow evening at 7.30 o'clock. The Rev. Dr. Francis E. Clark, of Boston, founder of the C. E. movement, will be the principal speaker. Many societies of the Cumberland valley are expected to send delegates. Dr. Clark will also address a mass meeting at Shippensburg at 2 o'clock in the afternoon.

Cumberland valley and a rah! rah! rah!
Here's the president, ah! ah! ah!
What's his name? What's his name?
Dr. Clark! Dr. Clark! Dr. Clark!
Hurrah—Hooray!

A special invitation is extending to the societies of Dauphin county and Harrisburg to send a large delegation to Carlisle to-morrow, and hear Dr. Clark speak.

Endeavor societies will study the topic "Our Relation to God. I. Repenting," at the various churches on Sunday evening.

Christian Endeavor week will be observed by the societies of the Harrisburg C. E. Union, February 2-9. Arrangements are being made for six big contesting rallies, as follows: Central district, city; Hill district, city; up-town district, New Cumberland; Steelton, and Penbrook. Special programs will be rendered and live wire speakers will be secured.

Dr. William T. Ellis, a well-known author and traveller, has been sent by the New York "Herald" to make an independent study of social, political and religious conditions in the near East, including, of course, Bible lands. Dr. Ellis's reports will be cabled to this country.

At the Harris Street Keystone League of Christian Endeavor to-morrow evening, C. B. Fisher will conduct the service.

State Secretary H. B. Macrocy, Pittsburgh, and Field Secretary Gates, of Illinois, are making an

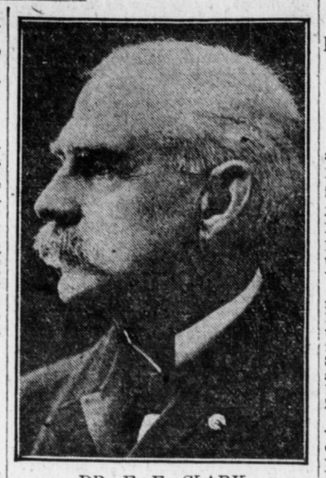

DR. F. E. CLARK

itinerary trip, including mass meetings to be held in many of the principle cities and towns of the state during February and March.

The Interdenominational Young People's Commission met in New York City recently to consider problems connected with their work and plan prayer-meeting topics and programs. A series of topics were prepared for 1920 by a committee on which the Epworth League and Baptist Young People's Union were represented. These bodies will follow the topic outlined. Officers for the year 1919 are as follows: President, Dr. F. O. Erb, of Philadelphia; secretary, the Rev. Wm. Ralph Hall, Philadelphia.

Mrs. W. E. Rickert and Mrs. E. L. Vogel will have charge of the K. L. C. E. service at Park Street United Evangelical Church on Sunday evening.

The Christian Endeavor topic for next Sunday evening at Market Square will be "Prayer." This meeting is one of a series of Bible studies now being conducted by Miss Nonemaker, a graduate of Moody Bible Institute. Stewart Taylor will lead o'ecer, again issues warning against the devotions and John Henry will conduct the singing.

## BAPTISTS HOLD ANNUAL MEETING

### Officers of First Church of Harrisburg Elected at Business Meeting

The annual business meeting of the First Baptist Church, the Rev. William J. Lockhart, pastor, was held this week. The following were elected Deacons for the ensuing year: Joseph L. Leonard, H. E. Bennett, Reuben Simmers, O. F. Smith, Charles H. Linde, Herbert B. Alexander, William C. Sourber. The following were elected Trustees for the coming year: George N. Spencer, Howard V. Winchell, Ray S. Shoemaker, William F. Jones, Philip J. Arnold, Eber Gano Butler and Anna E. Dewhirst; the last two being elected financial secretary and treasurer respectively. Orville F. Smith was elected church clerk. The Advisory Board composed of the officers, deacons and trustees of the church organized by electing Ray S. Shoemaker president and Charles H. Linde secretary.

All reports showed the church to be actively engaged in the work of the Lord, helping every good cause. Contributions to missionary work were nearly double that of the previous year. The year closing showed a very substantial balance on hand in the current expense account of the church. The First Baptist Church has abandoned all indirect methods of "raising money" to pay expenses or give to missions and depends solely upon the gifts of those who love to give, this Scriptural method has reflected its value in the increase in money received.

## NOTED LECTURER TO TALK HERE

### Dr. Empringham to Speak at Three City Episcopal Churches

Those who attend St. Stephen's Church at 11 A. M.; St. Andrews at 4 P. M., or St. Paul's at 7.30 P. M. tomorrow will have the privilege of hearing Dr. Empringham, the noted temperance lecturer, it was announced to-day.

Dr. Empringham came into national prominence nine years ago because of his action when president of the Ministers' Association of Syracuse, N. Y., in appointing a committee to investigate the commercialized vice in that city. Largely as a result of his work, the segregated district of Syracuse was abolished.

Some years later, when at the height of his popularity as the rector of the large and influential St. Paul's—the "Cathedral" of Central New York—he resigned that position of prominence to become the New York superintendent of the Anti-Saloon League, this action challenging wide attention because of the financial sacrifice involved.

Since his election to the high honor of National Superintendent of the Episcopal Church Temperance Society, Dr. Empringham has made frequent visits to places of historic importance in Europe and Asia.

The conversational simplicity of his scientific lectures makes them the delight of all who hear this gifted reformer.

## Name S. S. Officers at Augsburg Lutheran

The following officers were elected and installed to serve during the coming year at the Augsburg Lutheran Sunday School:

First department—superintendent, D. H. Rineard; first assistant, superintendent, L. Ross Yaple; second assistant, Superintendent, J. F. Hoffman; secretary, Roy S. Culler; assistant Secretary, Harold Dolde; pianist, Mrs. E. A. Wallower, assistant pianist, Margaret M. Murray.

Second department— superintendent, E. S. Manbeck; first assistant superintendent, M. F. Mitchell; second assistant superintendent, E. T. Snyder; secretry, O. H. Lingle; assistant secretary, Oscar Hoffman; pianist, Myrtle Ebner; assistant pianist, Reba Shue.

Third department: General superintendent, Chalmer C. Groff; assistant general superintendent, J. R. Ewing; treasurer, E. S. Manbeck; general secretary, Robert K. Cook; assistant general secretary, Paul J. Hoover and Frank D. Warren; pianist, Pearle M. Geisinger, assistant pianist, Rachel Longsdorf; librarian, Harry Swovelin; assistant librarians, J. B. Shumaker and Marion E. Manbeck.

Kindergarten—Ruth M. Ulsh; assistant superintendents, Aline W. Bateman and Mrs. A. M. Stamets; Secretary, Mrs. J. M. Arbegast; assistant Secretary, Anna L. Seitz; pianist, Mary C. Garland.

Home Department—Mrs. C. Keeley.

Cradle Roll—Mrs. J. C. Lusk, Jr.

**EVANGELICAL SERVICES**

There is a deep interest in the revival services at the Fourth Street Church of God. There were fourteen conversions during the past week. Dr. W. N. Yates will speak Sunday morning on "Sure Foundation" and in the evening on "The Tested Building." Mr. Fulton, of the Bethesda Mission, will address the meeting for men at 2.30, and Mrs. Fulton will sing at the meeting for womn at the same hour. Monday night will be boys' night; Tuesday night will be inaugural night; Wednesday night will be girls' night; Thursday night will be toilers' night; Friday night will be unlucky night.

## LUTHERANS WILL HOLD MEETING

### Plans For Great Service February 2 Are Rapidly Being Matured

The plans for the great Victory and Merger Celebration of the Lutherans of Harrisburg and vicinity, are rapidly being matured by the joint committee representing the Lutheran Ministerial Association of Harrisburg and the Lutheran Brotherhood Central of Harrisburg and vicinity.

This mass meeting, which promises to surpass any meeting of its kind ever before held by the Lutherans of this vicinity, will be held in Chestnut Street Auditorium on Sunday evening, February 2, 1919, at 7. 30 o'clock, and provision will be made for an overflow meeting in Zion Lutheran Church.

The two speakers for the occasion will be Rev. F. H. Knubel, president of the United Lutheran Church, who will speak on The Future of the United Lutheran Church, and Rev. J. A. W. Haas, President of Muhlenburg College, who will deliver a patriotic address. The Lutherans of this vicinity are fortunate in having the opportunity to hear, at one meeting, two of the foremost Lutherans of America, both of whom are exceptionally strong speakers.

All of the Lutheran Churches in Harrisburg and the immediate vicinity will be closed on the evening of this meeting.

## DR. HAWES WILL SPEAK ON PRAYER

### Market Square Presbyterian Pastor to Deliver Second Sermon of Series

The second sermon in the series which Dr. George E. Hawes is Hawes is preaching to the morning congregations at Market Square Presbyterian Church will be delivered tomorrow morning. Last sabbath he discussed the doctrines of Providence as it can be seen in the recent war. To-morrow his theme is "Prayer, and Its Answers."

The evening subject is equally timely. The deathblow having been given to John Barleycorn it is time that the people who have been contending against his supremacy should come together to rejoice. This week is one of the greatest weeks in the history of America. Enough states have voted to write prohibition in the Federal Constitution. Certainly this "satan" will be "bound for a season." "I would like to invite all workers who have labored long to bring about this day. I would like to see present all the women and little children of Harrisburg, who are going to enter a brighter future. I would like to have every enslaved man who is at liberty, with us. I would like to see every legislator who may be in the city in our audience. These are great days," says Dr. Hawes.

The Rev. Mr. Rogers, the assistant pastor, is engaged in a most laudable work trying to bring together the young people of the congregation in a strong working peoples' society.

## Music in the Churches

**DERRY STREET U. B.**

Morning — Prelude, "Adagio" (from "Fifth Sonata") Guilmant; anthem, "Fear Not Ye, O Israel," Max Spicker; offertory, "Melody," Reinberger; postlude, "Allegro Apassionata," Guilmant.

Evening — Prelude, "Vision," Rheinberger; alto and soprano solo, "He Shall Feed His Flock," Handel, Miss Monn and Mrs. Gensler; offertory, "Intermezzo," Delibes; postlude, "Postlude," Batiste.

Bethlehem Lutheran. Morning—Prelude, "In Memoriam, Nevin; quartet, "Bread of the World," Shepard; offertory, "Berceuse," Faulkes; postlude, Merkel. Evening—Prelude, "Meditation," Harker; quartet, "O Jesus Thou art standing," Shepard; tenor solo, "My Soul is Athirst for God" (The Holy City), John P. Gibson; offertory, "Salut d'Amour," Elgar; fantasie, Polleri. Mrs. Wm. K. Bumbaugh, director; J. Stewart Black, organist.

Salem Reformed. Morning—"Epithalamium," Matthews; anthem, "The Lord is Exalted," West; soprano solo, "The Lord is My Light and My Salvation," Allitson, Mrs. C. W. Myers; praeludium, (B Flat Major), Bach. Evening—"Meditation," Sturges; duet, "I Waited for the Lord," Mendelssohn, Mrs. Wm. Helsley, Mrs. Myers.

Messiah Lutheran. Morning—Prelude, "Favorite Hymns," Selected; offertory, "Last Hope," Gottschalk; postlude, "Allegretto Moderato," Tours. Evening—Prelude, (a) "Adagio in C sharp minor," Beethoven; (b) "Nocturne in E flat," Chopin; offertory, "Ave Maria," Verdi; anthem, "Behold, the Days Come," Woodward; postlude, "Grand Chorus," Dubois.

Pine Street Presbyterian. Morning—Prelude, "Fountain Reverie," Fletcher; anthem, "O Lord God of Hosts," Harvey B. Gaul; offertory, "Andante Cantabile," Rea; anthem, "Fear Not, O Israel," Spiker; postlude, "Praeludium in C minor," J. S. Bach. Evening—Prelude, "Nocturne," Maitland; solo, "My Own Dear Land," Frank Hall, by Mrs. Cox; offertory, "Short Pastoral in A," Merkel; anthem, "Rock of Ages," Buck; postlude, "Grand Chorus in D major," Guilmant.

Salem Reformed. Morning—Prelude, "Adoration," Turner; anthem, "The Splendor of the Glory Lord," Woodward; anthem, "Praise Ye the Father," Gounod; postlude, "Festal March," Kroeger. Evening—Prelude, "Meditation," Kinder; anthem, "God Shall Wipe Away All Tears," Fields; Anthem, "Make a Joyful Noise," Vance; postlude, March, Mailly. Chorister, Mrs. Geo. A. Hutman; organist, Mrs. Nelle Clark.

Market Square Presbyterian. Morning—Prelude, "Legende Symphonique," Bonnet; anthem, "Seek Ye the Lord," Bridge; offertory, "Canzona," Bonnet; postlude, "Alleluia," Rockwell. Evening—Prelude, Prelude in G Major, "Gavottee et Musette," Bach; anthem, "Abide With Me," Dunatan; offertory, "Meditation," Callaerts; postlude, "Marche Moderne," Lemare.

## Church Directory

**CHURCH OF GOD**

Maclay Street—The Rev. Dr. William S. Houck. 11, the Rev. O. J. Farling will preach; 7.30, the Rev. John Royal Harris, of Pittsburgh, will preach; Sunday school, 9.45.

Fourth Street—The Rev. Dr. William N. Yates. 10.30, "A Sure Foundation;" 7.30, "The Tested Building; 2.30, Mr. and Mrs. Fulton will assist in evangelistic services; Sunday school, 1.40.

Highspire—The Rev. Jay C. Forncrook. 10.30, "Full Consecration;" 1.45.

Nagle Street—The Rev. Elmer E. Kauffman. 10.30, "The Borrowed Ax;" 7.30, "A General Invitation;" Sunday school, 1.30.

Green Street—The Rev. H. S. Hershey. 10.30, "Christ Our Guide;" 7.30, "Seeking Jesus;" Sunday school, 2.

Progress—The Rev. J. M. Wagoner. 10.30, "Aggressive Christian Work;" Sunday school, 9.30.

Linglestown—The Rev. J. M. Wagoner. 7; Sunday school, 9.30.

Pleasant View—The Rev. George W. Harper. Sunday school, 9.45; 10.45, "Indifference to the Truth;" evangelistic services, 7.30.

**BAPTIST**

Second—The Rev. Albert Josiah Greene. 10.30, "The Cry of the Afflicted Saint;" 7.30, "The Supreme Choice and Its Recompense;" Sunday school, 12.

St. Paul's—The Rev. E. Luther Cunningham. 10.30, "The Gate of Iron," by the Rev. Dr. W. A. Ray, of Memphis, Tenn.; 7.30, "The Gates of Pearl," pastor; Sunday school, 12.30.

Tabernacle—The Rev. Millard Osmore Peirce. 11, "The One Requisite;" 7.30, "Dark! Yes Dark! But Still Tructing;" Sunday school, 9.45.

Market Street Baptist—The Rev. W. S. Dunlop. 10.30, "The Qualifications of a Christian;" 7.30, "Responding to God;" Sunday school, 11.30.

First—The Rev. William J. Lockhart. 10.30 and 7.30; Sunday school, 11.45. Bible pictures of men who made the supreme sacrifice.

**UNITED BRETHREN**

Sixth—The Rev. J. Owen Jones. 10.30, "A Man of God;" 7.30, "The Cutting Power of the Gospel;" Sunday school, 1.45.

Otterbein—The Rev. Dr. S. Edwin Rupp. 10.30, "Knowledge of God;" 7.30, "A Day of Decision;" Sunday school, 2.

Derry Street—The Rev. J. A. Lyter. George E. Guille, of Moody Bible Institute, will preach at 10.30 and 7.30; Sunday school, 2. At 2 o'clock Sunday Dr. Guille will speak to men only in the men's assembly room of church.

First—The Rev. W. E. Daugherty. 10.30, "Man's Obligation to Man;" 7.30, "Vicarious Suffering;" Sunday school, 1.45.

State—The Rev. H. F. Rhoad. 10.45, "Ambassadors of God;" 7.30, "God's Invitation to Man;" Sunday school, 9.30.

**REFORMED**

Second—The Rev. Alfred Nevin Sayres, pastor, will preach at 10.30, "The Task of Foreign Missions," and at 7.30, "The Source of Freedom's Authority." Sunday school at 1.45.

Salem—The Rev. Ellis N. Kremer, pastor, will preach at 11. The Rev. Clayton A. Rauck will preach at 7.30. Sunday school at 9.45.

**PRESBYTERIAN**

Immanuel—The Rev. H. Everett Hallman, pastor. Morning worship, 10. Sunday school, 11.15. Evening worship, 7.30.

Westminster—The Rev. H. Everett Hallman, moderator. Church services, 10.30 a. m. and 7.30 p. m. The Rev. Henry W. Miller, Baltimore, Md., will preach. Sunday school at 1.45. C. E. at 6.30.

Olivet—Communion service in the morning and preaching at 7.30, by the Rev. R. H. Layton, of Hershey.

Covenant — The Rev. Harvey Klaer, pastor, will preach at 10.30. Sermon by the Rev. John Royal Harris, of Pittsburgh, and at 7.30 by the pastor, "The Possible Impossibilities of Faith." Sunday school at 2 o'clock.

Bethany—The Rev. John M. Warden. "A Man With a Desire to See Jesus." Sunday school at 9.

Capital—The Rev. B. M. Ward, pastor, will preach at 10.45, "Nehemiah the Patriot." 7.30, "A Legacy of Power." Sunday school at 12.15.

Division Street Chapel—The Rev. H. H. Baldwin, pastor, will preach at 7.45, "Choosing a Leader."

Pine Street—The Rev. Lewis Seymour Mudge, pastor; the Rev. J. S. Armentrout, assistant pastor. 10.30, morning service, "Camouflaged Christians." 7.30, evening service, "The Guilt of Gossip." 1.40 church Sunday school.

**LUTHERAN**

St. Matthew's—The Rev. E. E. Snyder, pastor. 11, Holy Communion will be observed. 7.30, "Heaven." Sunday school at 9.45.

Shiloh, Riverside—The Rev. E. E. Snyder. Sunday school at 2.

Memorial—The Rev. L. C. Manges, will preach at 10.30, "A Code of Christian Duties," and at 7.30, "The Mistake of a Great Woman and the Consequences." Sunday school at 2.

Bethlehem—The Rev. J. Bradley Markward, pastor, will preach at 10.30. Holy Communion. 7.30, "Done In Remembrance." Sunday school at 1.45 p. m.

Calvary—The Rev. Edward H. Paar, pastor, will preach at 11. "Christ's First Miracle," and at 7.30, "Mordecai and Esther." Sunday school at 10.

Trinity, Camp Hill—The Rev. Dr. E. D. Weigle, pastor, will preach at 10.30, "The Devout Resolution," and at 7.30, "The Christian's Life in Christ." Sunday school at 9.30.

Zion—The Rev. S. Winfield Herman, pastor, will preach at 10.30, "A Better Life in a Better World," and at 7.30, "The Need of Men of Convictions." Sunday school at 1.45.

Messiah—The Rev. Henry W. A. Hanson, pastor. 10.30, Holy Communion. 7.30, Holy Communion and sermon. Sunday school at 2. The pastor will be assisted by the Rev. Dr. M. Coover, of Gettysburg.

Trinity—The Rev. R. L. Meisenhelder, pastor, will preach at 10.30, "The God of the Amen," and at 7.30, "A So-Called Lesser Sin." Sunday school at 2.

Redeemer—The Rev. M. E. Shafer, pastor, will preach at 10.30, "How God Answers Prayer." 7.30, "America's Opportunity."

Christ—The Rev. Thomas Reisch, pastor, will preach at 10.30, "A Safe Deposit," and at 7.30, "The Wriggle of the Serpent's Tail." Sunday school at 2.

**A. M. E.**

Bethel—The Rev. H. H. Cooper, pastor. Special evangelistic services. Mrs. A. V. Jones Winston will preach at 10.30, "The Way," and at 7.30, "God's Judgment on the World."

Wesley Union—The Rev. Stephen A. McNeill, pastor, will preach at 10.45, "Victory Inspired By Hope," and at 7.45, "Life's Sunset in Glory." Sunday school at 1.

Harris Street—The Rev. A. G. Flexer, pastor, will preach at 10.30, "The Great Refusal," and at 7.30, "Naaman." Sunday school at 9.30.

**UNITED EVANGELICAL**

Mission—The Rev. E. Pottieger, pastor. The Rev. W. S. Harris will preach at 11 a. m. Sunday school at 10 a. m.

Penbrook — Preaching services morning and evening by the pastor W. E. Pottieger.

Enola—The Rev. H. M. Buck, pastor, will preach at 10.45, "Christian Love," and at 7.30, "A Message From Malachi—God's Promise of Blessing on the Good." Sunday school at 9.30.

Park Street—The Rev. A. E. Hangen, pastor. Combined Sunday school and congregational service at 9.30. Bishop Swengel will teach the Sunday school lesson of the day to the senior and intermediate departments assembled in the church auditorium. 7.30, "The Divine Forewarning."

**EPISCOPAL**

St. Andrew's—The Rev. Henry A. Post, rector. 8, Holy Communion; 11, morning prayer and sermon by the rector; 4, evening prayer and sermon by the Rev. Dr. James Empringham, of New York City, national superintendent of the Church Temperance Society. This service will be in place of the usual service at 7.30 p. m.

St. Augustine's—The Rev. Willoughby M. Parchment, rector. Matins, sermon and Holy Communion at 11; church school at 12.30; evensong and sermon at 8.

St. Paul's—The Rev. Floyd Appleton, rector. Men's communion at 8. 11 a. m., "The Educational Problem." At 8 p. m. the Rev. James Empringham of the Church Temperance Society. Sunday school at 2.30 p. m.

St. Stephen's—The Rev. Rollin A. Sawyer, rector—8 a. m., Holy Communion; 10, Sunday school; 11, morning prayer and sermon by Dr. Empringham, of New York, on "The Church Temperance Work." 7.30, evening prayer and address.

Fifth Street—The Rev. Edwin A. Pyles. 10.30, "God's Ownership Acknowledged;" 7.30, "The Sin We Are Afraid to Mention;" Sunday school, 2 o'clock.

Ridge Avenue—The Rev. H. R. Bender. Morning, "The Witness of the Spirit;" evening, "The Kingdom of God Is Within You;" Sunday school, 10.

Camp Curtin Memorial—The Rev. John H. Mortimer. 10.30, "The Ephesian Church and Ours;" 7.30, "Self-Realization and Self-Disposition;" Sunday school, 2.

Riverside—The Rev. C. F. Berkheimer. 10.30, "The Call of the World;" Sunday school, 2. "Win-My-Chum" service at 6.30.

St. Paul's—The Rev. William Moses. 10.30 and 7.30. Sunday school, 1.45.

West Fairview—The Rev. C. F. Berkheimer. 7.30; Sunday school, 1.30.

Camp Hill—The Rev. Joseph E. Brenneman. 11 and 7.30; Sunday school, 9.45.

Dauphin—The Rev. George F. Hess. 7.30, "Achieving Greatness Through Christ," John 14:12; Sunday school 2.

Epworth—The Rev. J. D. W. Deavor. 11, "A Life Service For Christ;" 7.30, "Man's Greatest Sin;" Sunday school, 10.

**MISCELLANEOUS**

Gospel Hall—10.30, "Breaking of Bread;" 2.30, Sunday school; 7.30, Evangelist S. C. Keller, of Camp Hill, will begin a series of special meetings, speaking from a large chart, "The Feasts of Jehovah," continuing every night during coming week except Saturday at 7.45.

Church of the Brethren—The Rev. William K. Conner. 11, "Be Not Conformed to This World;" 7.30, "The Prince Satan;" Sunday school, 9.45.

The Christian and Missionary Alliance—The Rev. W. H. Worrall. Sunday school, 9.30; 10.30, "Paul's Letter to the Ephesians;" 7.30, evangelistic service, "Thou Art Weighed in the Balance and Found Wanting."

**CHRISTIAN SCIENCE**

First Church of Christ—"Life," morning at 11 and evening at 7.30; Sunday school, 11; testimonial meeting Wednesday at 8; free reading room, Kunkel building, 11.30 to 5 daily.

**REFORMED MENNONITES**

Kinnard's hall—The Rev. Jacob S. Lehman. 10.30, confirmation of a bishop.

On Sunday there will be special services in the Baughman Memorial Methodist Church at New Cumberland. Young men of Dickinson College sent out under the auspices of the Y. M. C. A. will have charge of the services at 10.30 A. M., 2.30 P. M. and at the evangelistic services at 7.30 P. M.

A mass meeting will be held at 2.30 to which all the congregations of the town will be invited.

**ZION LUTHERAN**

Morning — Postlude, "Prayer," Aykan; baritone solo, "It Is Enough," Mendelssohn, Robert Smith; offertory in E Minor, Chopin; anthem, "The God of Abraham Praise," Buck; Festal Postlude in A, Boslet.

Evening — Prelude, "Chansoneglise," Wolstenholme; soprano and tenor duet, "Come Unto Me;" offertory. Interlude in E Flat, Guilmant; Gospel Hymn, by request, Mr. Shantz; Festal Postlude in F, Lemaigre. Mrs. E. J. Decevee, chorister; William Bretz, organist.

**MISSIONARY MEETING**

The monthly meeting of the Woman's Missionary Society of the First Baptist Church will be held Monday evening at 7.45 in the home of Mrs. E. C. Schaffstall, 2415 North Sixth street. Mrs. Charles H. Linde, chairman of the program committee, has prepared an interesting program for the evening. Mrs. Mary C. Thompson, formerly of De Land, Florida, will tell of some methods in vogue in Southern Baptist societies.

## GOVERNOR WILL SPEAK AT "Y"

### State Executive to Address Men For Last Time Before Leaving Chair

GOV. MARTIN G. BRUMBAUGH

Governor Martin G. Brumbaugh, the State's executive will address the men of Harrisburg at a mass meeting to be held in Fahnestock Hall to-morrow afternoon. His address will be his last public appearance before leaving the gubernatorial chair. It will be "A Farewell Message to the Men of Harrisburg."

From all present indications, the hall will be crowded with men who are anxious to hear this parting word from the Governor.

A special musical program has been prepared. This will include selections by Mrs. Robert B. Reeves, contralto; Miss Margaretta Kennedy, 'cellist, and Miss Ruth S. Kraybill, organist. The meeting will be preceded by an organ recital to open at 3.15 o'clock.

## Bishop Weekley to Be in Charge of Evangelistic Services at Highspire U. B.

Beginning with Monday evening at 7:45, January 20, special evangelistic services will be held for a period of ten days in charge of Bishop Weekley, at Highspire United Brethren Church. Bishop Weekley is a fine evangelist. His preaching is practical, pointed and thoroughly evangelical. He has a wide range of experience in evangelism and church work in general, having been a pastor for many years and also home missionary secretary of the United Brethren Church, as well as bishop for a period of sixteen years. He is now head of the commission of evangelism in the United Brethren Church and is also employed by the preachers aid board to help secure funds to pension retired ministers.

## ACTIVITIES OF ZION LUTHERA

### Many Events on Program F Week at "Church With the Chimes"

The Rev. Dr. Herman will pre at both services in Zion Luthe Church tomorrow. The morn theme will be "A Better Life i Better World," and will touch u the great reform movements ideals which are gripping the wo their origin in and their necess control by those dominated Christianity. At the evening vice the theme will e "The Need Men and Women of Convictions.

At the Sunday School hour offering will be for the benefit of Armenian Relief Fund. It is ho that the most liberal response last year will be repeated. The nior catechism class is growing, invites those who desire to be ter informed in regard to Bibl teachings to attend at 6.30 o'cl

The Literary Circle of Zion meet at the home of Miss Bro Wormleysburg, on Monday even The women of Zion will conduct mission study classes this year. T will be led by Mrs. J. E. Whee Mrs. Chester Buck and Mrs. S. W field Herman, Miss Ida Evans, Mrs. S. Ort Bowman. Two of classes will meet at afternoon h and two at evening hours, thus fording opportunity for all to tend. The mid-week service wil conducted by the pastor.

On Thursday evening the men Zion Brotherhood will offer an ceptional program, having as g and speaker Captain Crowe, of moyne, who will give an accoun his experiences at the front France. The Young Peoples' sionary Society will meet with Uhler, 2135 North Second street, Saturday evening.

## To Observe Baptism at Camp Hill Presbyteri

At the Camp Hill Presbyte Church, the Rev. Raymond Ketchledge, pastor, the Sacram of Baptism and the Lord's Su will be observed at the morning vice, beginning at eleven o'cl The congregation will also obs "Home Day" and the pastor preach on the theme "Home In ences."

At the evening service, held 7.30, the pastor will deliver a mon on John Calvin. The ser will be illustrated by about 50 ored slides, depicting various sc in the life history of this great former.

## Old-Fashioned Quarterly Meeting at Harris A. M.

The revival services at Ha church will conclude tomorrow an old time quarterly meeting. Rev. E. H. Corry, will be in ch and will preach at 10.30 a. m. 7.45 p. m. The two weeks' ser have added much to the spiri condition of the church. Several cepted Jesus as their pardoning viour. The Rev. R. L. Briscoe, tor and Marshall Ficklin, supe tendent of the Sunday School, tend a cordial invitation to the lic to attend Sunday school at and Christian Endeavor at 6.30.


"THE CHURCH WITH THE CHIMES."

MEMBERS of the Legislature and employes of the state who are compelled to spend the week-end in our city are sincerely welcomed to worship with us. All seats free, also comfortable. We take pride in our beautiful church and are glad to have visitors freely use this house of God. Our church is centrally located, just opposite the Penna. R. R. Passenger Station.

ZION LUTHERAN CHURCH
S. W. Herman, D. D. Pastor

"ZION'S DOORS ARE OPEN EVERY DAY."

St. Stephen's Church
REV. ROLLIN A. SAWYER, Rector.
Sunday, January 19th.
11 A. M.—Dr. Empingham, national superintendent of the Episcopal Church Temperance Society, will preach on
"The Temperance Movement"

PINE STREET PRESBYTERIAN CHURCH
Third and Pine Streets
Sunday, January 19, 1919
Preacher, REV. L. S. MUDGE, D. D., Pastor
10:30 A. M.
"Camouflaged Christians"
7:30 P. M.
"The Guilt of Gossip."
An Ancient Example—A Modern Application
Not what you hear, but what you remember, helps you in daily life. What here you hear you will remember

All Members and Friends Are Invited t Come Tomorrow to
Bethlehem Lutheran Church
Green and Cumberland Streets,
Rev. J. Bradley Markward, D. D., Pastor.
10.30 a. m.—The Holy Communion will be Celebrated.
7.30 p. m.—The Holy Communion and address, "Done in R membrance."
1.45 p. m.—Sunday School.

Farewell Message to the Men of Harrisburg by
Governor Martin G. Brumbaugh
This will be the Governor's last public address as Governo of Pennsylvania
Auspices
Central Y. M. C. A., Fahnestock Hall
Locust and Second Streets
Sunday, January 19th, 3.30 P. M.
SPECIAL MUSICAL PROGRAM—Mrs. Robert B. Reeves, Contralt Miss Margaretta Kennedy, Cello; Miss Ruth S. Kraybill, Organ. Organ Recital at 3.15 P. M.
ALL MEN INVITED ADMISSION FRE