

Architect's Drawings Show How Capitol Buildings, Park and the Proposed Memorial Bridge Will Look



ARNOLD W. BRUNNER
Noted Architect Who Is Planning Monument for All Time to the Keystone State by His Proposed Treatment of the Administration Building

NEW ENTRANCE TO THE MAIN BUILDING

The Dignity of the Great Capitol Always Has Been Lessened by the Miserable Steps That Lead Into the Small Plaza. The New Plans Call for Something Commensurate With the New Park and the Capitol Itself

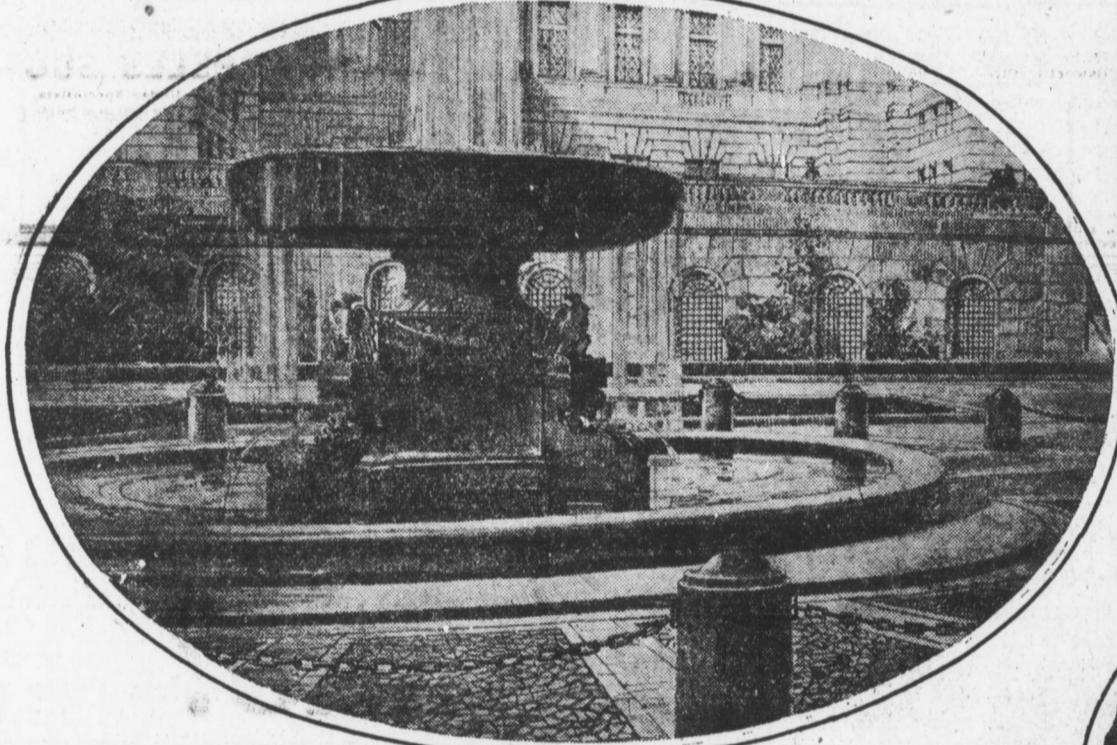

THE FOUNTAIN
One of the Fountains in the Forecourt

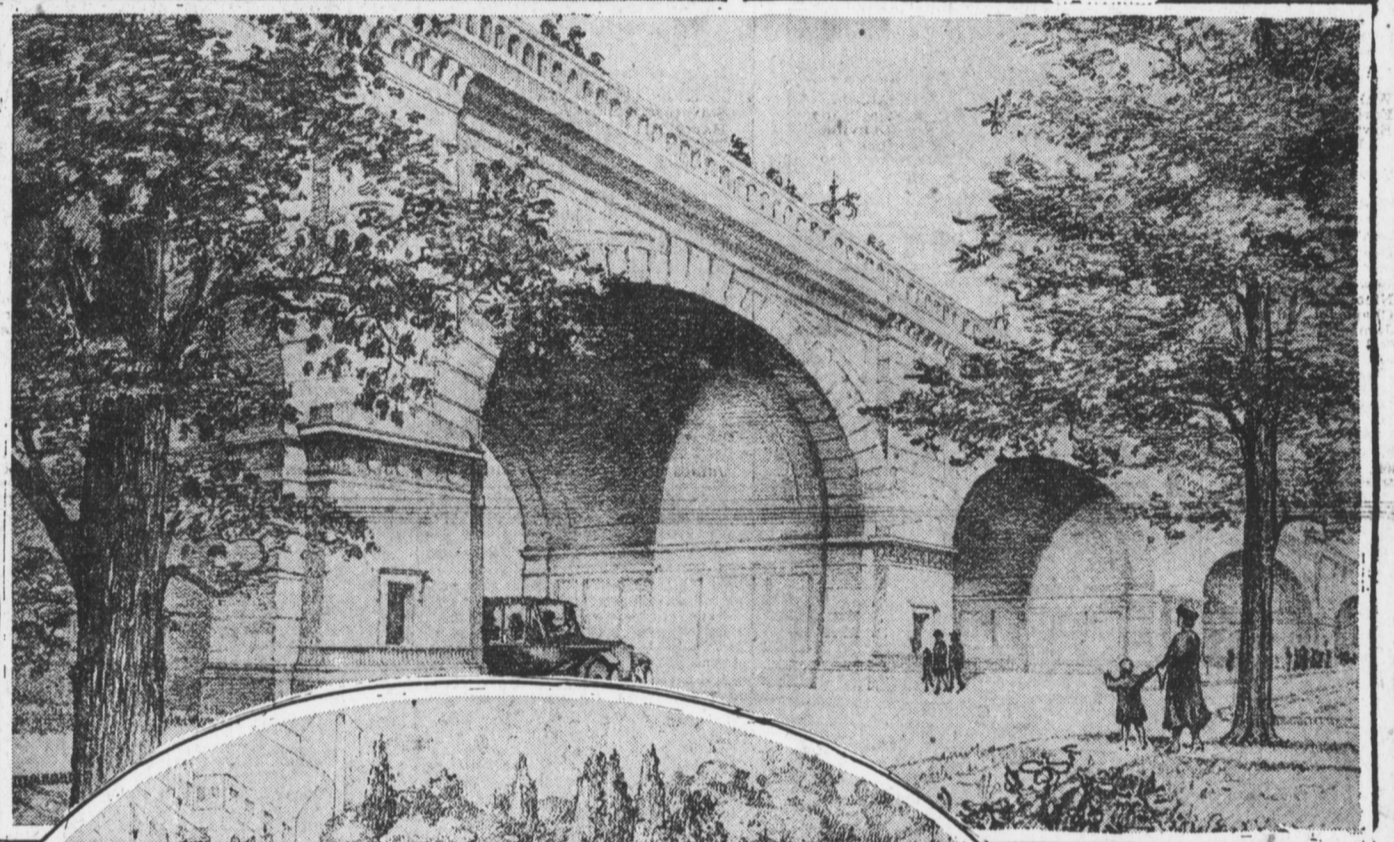

THE VIADUCT
View Showing the Magnificence of the New Structure.

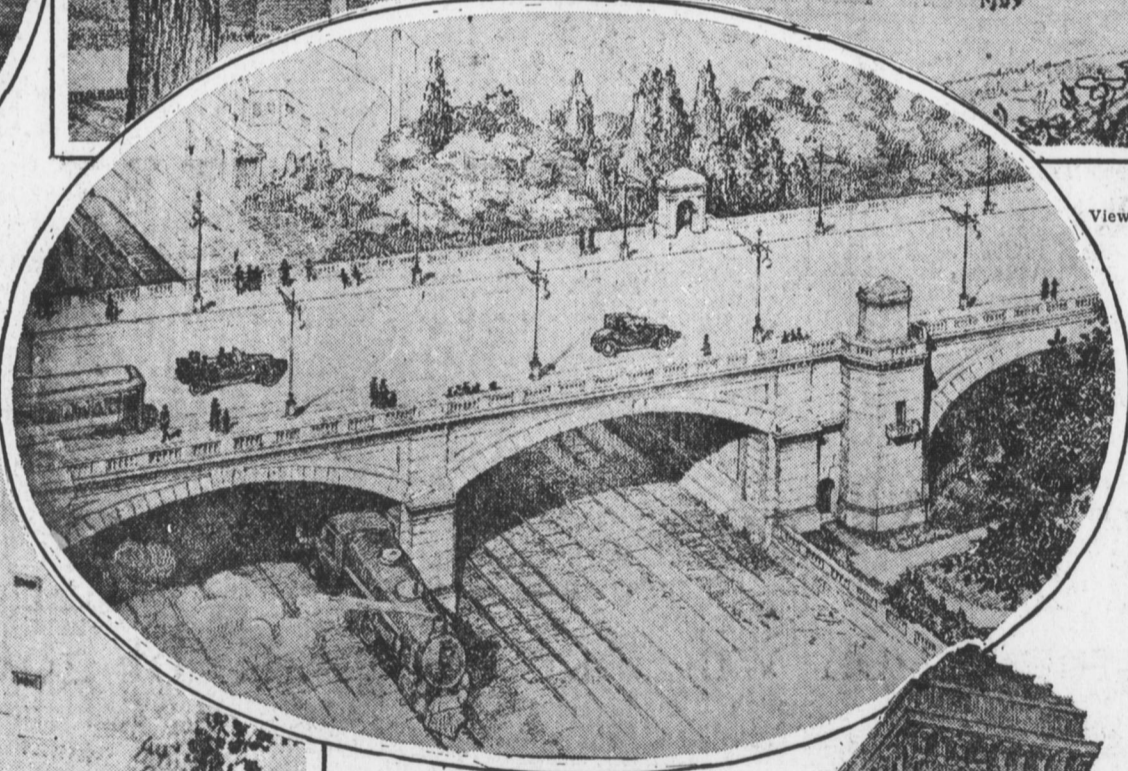

ANOTHER BRIDGE VIEW
Showing How Proposed Memorial Structure Will Stretch Over the Tracks of the Pennsylvania R. R.

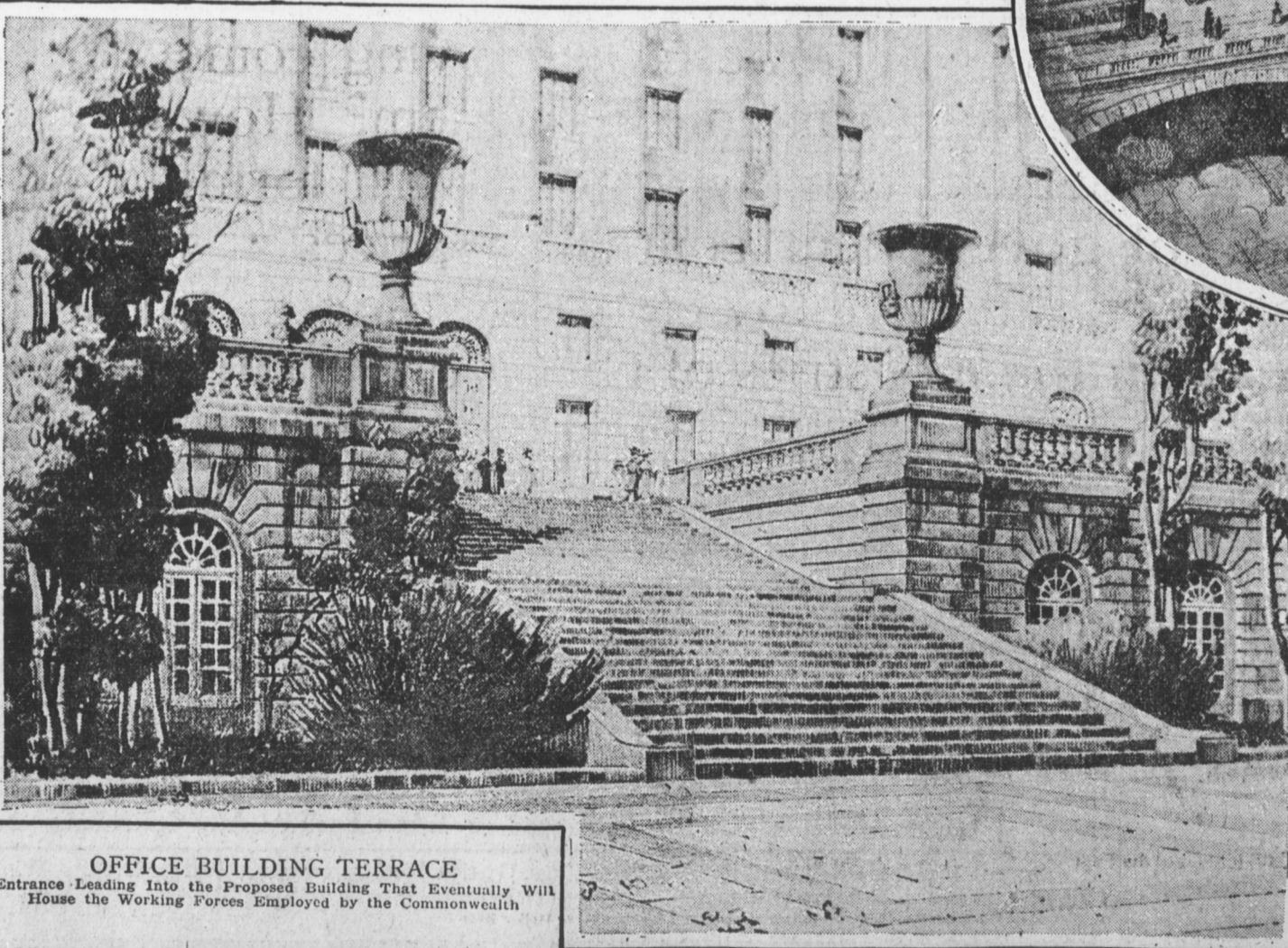

OFFICE BUILDING TERRACE
Entrance Leading Into the Proposed Building That Eventually Will House the Working Forces Employed by the Commonwealth

THE PYLON
One of the Wonderful Structures at Each End of the New Bridge in Which Will Be Inscribed the Name of Each Pennsylvania Soldier

