APPOINTMENTS MEET APPROVAL

The Philadelphia Newspapers Speak in High Terms of Governor's Selections

The Philadelphia North American to-day sums up the general commendation given to the appointments just announced by Governor-elect William C. Sproul. In the course of an extended review of the situation the North American says: "Public approval yesterday was stamped upon the selections of Governor-elect Sproul for the principal positions in his cabinet. Throughout the state, the people considered the intended appointments as an evidence of good faith following the promise made to the Commonwealth in Sproul's ante-primary platform that he would not be a factional Governor.

"William I. Schaffer, of Delaware county, for years has been a close personal friend of Senator Sproul. He has a state-wide reputation as a leading lawyer and is recorder of the Supreme Court. Long before the election Schaffer was looked upon as the natural choice of Sproul for the Attorney Generalship.

"A long friendship has existed between Sproul and Cyrus E. Woods, of Westmoreland county, who is to be tendered the office of Secretary of the Commonwealth for another term. They were together in the State Senate for several years, during which time Woods was president pro tem. for two sessions. In 1910 Woods was appointed by President Taft as minister to Portugal.

"Not only is Harry S. McDevitt, of Philadelphia, a warm personal friend of Sproul, but the Governor-elect picked him for his private secretary on account of his intimate knowledge of the business of the state and the various departments.

"It has been virtually decided that Dr. Edward Martin, of Philadelphia, will be commissioner of health, and it is improbable that any more popular appointment could have been made. Dr. Martin was one of the best directors of health and charities Philadelphia ever had. He possesses unusual administrative abilities and ranks high in the medical profession.

"Sproul's statement that he is not going to Harrisburg with a mowing machine but will use a weeder in the state political field, is significant that efficient officials who have faithfully performed their duties will be retained in the Sproul administration. State Highway Commissioner J. Denny O'Neil, of Allegheny county, does not expect to be retained in that position."

The Philadelphia Record says editorially: "Mr. Schaffer is in every way qualified to fill the position. He is not only a lawyer of ability, but is a man of high ideals. The incoming Governor's secretary will, of course, have a chief worth the devotion of so able a young man, but Governor Sproul is doubly fortunate in being able to induce Mr. McDevitt to help him in the position it is indicated he will fill."

Gypsies Gather For Funeral of Vlaledo

By Associated Press

Bridgeport, Conn., Dec. 2.—Jon Vlaledo, son of the gypsy "king" of the United States, died yesterday of pneumonia in the Bridgeport hospital. He was 24 years old and was born in Russia. He is said to have been a graduate of Princeton University. Hundreds of gypsies are gathering here for the funeral.

"OH, IF I COULD BREAK THIS COLD!"

Almost as soon as said with Dr. King's New Discovery Get a bottle today!

The rapidity with which this fifty-year-old family remedy relieves coughs, colds and mild bronchial attacks is what has kept its popularity on the increase year by year.

This standard reliever of colds and coughing spells never loses friends. It does quickly and pleasantly what it is recommended to do. One trial puts it in your medicine cabinet as absolutely indispensable. Sold by all druggists.

Bowels Usually Clogged!

Regulate them with safe, sure, comfortable Dr. King's New Life Pills. Correct that biliousness, headache, sour stomach, tongue coat, by eliminating the bowel-clogginess.

THOUSANDS PROSTRATED

INFLUENZA

commonly known as Grippe spreading over entire East.

Upon the first indication of watery eyes, running nose and soreness of the throat headache or tired feeling, step into your nearest drug store and purchase a 30c bottle of MUNYON'S COLD REMEDY and a 30c bottle of MUNYON'S GRIPPE REMEDY and take them according to directions, alternating every hour.

These Remedies will check, within a few hours, all unpleasant discharges and remove headache, and remove all symptoms of Influenza (commonly known as Grippe) within a few days.

These simple Remedies have saved thousands of lives within the past 30 years.

Munyon's doctors are always at your service. Advice and consultation absolutely free.

MUNYON'S LABORATORIES
54th and Columbia Ave. Phila., Pa.

For Itching Torture

There is one remedy that seldom fails to stop itching torture and relieve skin irritation and that makes the skin soft, clear and healthy.

Any druggist can supply you with zemo, which generally overcomes all skin diseases. Acne, eczema, itch, pimples, rashes, blackheads in most cases give way to zemo. Frequently, minor blemishes disappear overnight. Itching usually stops instantly. Zemo is a safe, antiseptic liquid, clean, easy to use and dependable. It costs only 35c; an extra large bottle, $1.00. It will not stain, is not greasy or sticky and is positively safe for tender, sensitive skins.

The R. W. Rose Co., Cleveland, O.

Bolsheviki Intern General Von Hoffmann

GENERAL VON HOFFMANN

General von Hoffman, Germany's military spokesman at the Brest-Litovsk conference, has been arrested and interned by the Bolsheviki, according to a dispatch from Berne. He is being held at the fortress of Kovno.

Three Ministers Speak at Y. M. C. A. Meeting

Thanksgiving was celebrated at the Central Y. M. C. A. yesterday with an inspiring men's meeting held in Fahnestock hall, with three ten-minute speeches as the features of the rogram. Speakers were the Rev. H. Everett Hallman, pastor of the Immanuel Presbyterian Church; the Rev. William N. Yates, pastor of the Fourth Street Church of God, and the Rev. J. Bradley Markward, pastor of the Bethlehem Lutheran Church. The general subject was "Thanksgiving Echoes."

Charles W. Sayres, boys' work secretary of the Lancaster Y. M. C. A., lately returned from overseas service, will be the speaker at next Sunday's meeting, talking on his experience in France. He is known to thousands of Pennsylvanians as "Pop" Sayres.

Dutch Name Commission to Decide Status of Ex-Kaiser

The Hague, Dec. 2.—The Netherlands government has appointed a commission to report on the position which the former German emperor occupies in Holland.

The relationship of the Dutch government to legal questions which may arise respecting William Hohenzollern's admission to and his stay in Holland will be inquired into. The commission consists of B. C. J. Lodaer, Prof. A. A. H. Struken and A. E. Alex.

Yankee Mine Sweepers Comb Ocean For Peril

Onocock, Va., Dev. 2.—Several mine sweepers arrived off the Virginia coast yesterday to search for mines laid by the German submarines in their raids on this side of the Atlantic last summer. Three are said to have been located at the points designated by the German officials in accordance with the armistice terms. The Germans reported that eleven mines had been laid in the vicinity of Winter Water Shoal light.

Two More Ships Sail Home With Yankees

Washington, Dec. 2.—Notice was received by the War Department yesterday of the sailing from Liverpool on November 29 of the steamer Ascanius for New York, with 47 officers and 1,427 men, and the steamer Canopic, for Boston, with 54 officers and 1,067 men. All on both steamers are areo units except a few casuals.

CLASS IN SPEAKING TO ELECT OFFICERS

An open meeting of the Self-Expression and Debating Society, under the auspices of the Cntral Y. M. C. A., will b held in the assembly room of the "Y" building this evening. Election of officers ill be held.

ULTIMATUM TO PRUSSIA

Copenhagen, Dec. 2.—The People's Council at Breslau yesterday sent an ultimatum to the German government demanding immediate convocation of the Constituent Assembly and threatening that Silesia would separate from Prussia unless a satisfactory answer is received within forty-eight hours.

Burgomaster Max of Brussels, Freed by Huns

M MAX

Adolph Max, the heroic burgomaster of Brussels, who was taken prisoner by the Germans and sent to the fortress of Glatz, was recently freed, according to a report from London. Burgomaster Max was arrested in September, 1944, for his "irreconcilable attitude," according to an announcement made at the time by the German military Governor of Belgium.

'THE OTHER MAN'S WIFE' IS CLEVER

Dual Standard Provides the Theme For Stirring Melodrama

"The Other Man's Wife," a play on the dual standard of living, featuring Adelaide Thurston, was well received by a fairly large audience at the Orpheum theater Saturday night. Benedict McQuarrie as Richard Ramsgate, alias Dick Harding, the profligate, supported his part well, as also did Eveta Knudsen in the character of Nellie Ramsgate, the wife. Miss Thurston interpreted the difficult role of Roxanna Hampton with ease and facility.

The characters of the play are somewhat conventional, and "The Other Man's Wife" is melodramatic rather than tragic. Moreover, the dual standard of living motif serves only as a background, and the real issue is in a sense avoided. The piece is, nevertheless, most interesting.

Richard Ramsgate, a young profligate who goes under the assumed name of Dick Harding, seduces Nellie, a beautiful young girl, and after a false marriage performed by his chauffeur in the guise of a clergyman, dishonors her. Ramsgate has also promised marriage to an Italian flower girl, who dies through grief. Richard thereby incurring the hatred of the girl's brother, who swears vengance.

In order to avoid the Italian's clutches Richard makes a hasty trip to Europe, and is reported as killed in an automobile accident. Meanwhile, Nellie reforms with the aid of her friend, Roxanna Hampton, a cabaret singer, and she seeks employment in the office of George Ramsgate, a lawyer and highly respectable man. George Ramsgate finally marries Nellie, unconscious of her dishonor inflicted by his brother. The first act opens with Nellie and Roxanna, happily situated as friends in the home of George.

During the progress of the play Richard, the profligate, returns to find his brother married, as he views it, to one adventuress and housing another. With the secret of their past lives Richard tries to extort money from the woman, attempting to secure a large sum from his brother through Nellie. George learns of his wife's guilt, but their happiness is redeemed, while Richard received his just punishment by death, at the hands of Tony.

March Announces List of Units Coming Home Soon

Washington, Dec. 2.—The following units were announced today by General March as having been designated for early return home:

Second Anti-Aircraft Battalion.
Three hundred and thirty-fifth Field Artillery.
Fifty-ninth Field Artillery Brigade Headquarters.
Three hundred and thirty-seventh Field Artillery.
Three hundred and thirty-ninth Field Artillery.
One hundred and sixty-third Field Artillery Brigade Headquarters.
One hundred and twenty-fifth to 127th, inclusive, Field Artillery.
One hundred and forty-fourth Field Artillery.
Seventy-third Coast Artillery.
Seventy-fourth Coast Artillery.
One hundred and fifteenth Trench Mortar Battery.
Third to 7th, inclusive, Anti-Aircraft Battalions.
Fourteenth to 17th, inclusive, Anti-Air craft Batteries.
One hundred and ninth Ambulance Train.
Three hundred and thirty-eighth Field Artillery.
One hundred and sixty-first Field Artillery Brigade.
Three hundred and thirty-first to 333d, inclusive, Field Artillery.
Three hundred and eleventh Ambulance Train.
Fifty-sixth Field Artillery Brigade.
One hundred and sixteenth Field Artillery.
One hundred and seventeenth Field Artillery.
One hundred and eighteenth Field Artillery.
Headquarters 40th Artillery Brigade Coast Artillery Corps.
Headquarters 65th Field Artillery Brigade.
One hundred and forty-third Field Artillery Regiment.
One hundred and forty-fifth Field Artillery Regiment.
145th Artillery Regiment.
109th Engineers.
136th Ambulance Company.
136th Field Hospital.
Headquarters, 39th Division.
29th Division Headquarters Train.
77th Brigade.
153d and 154th Infantry Regiments.
Headquarters, 55th Brigade.
155th Infantry Regiment.
156th Infantry Regiment.
140th Machine Gun Battalion.
141st Machine Gun Battalion.
142d Machine Gun Battalion.
114th Train Headquarters and military police.
Headquarters, 76th Division.
76th Division Headquarters Train.
151st Brigade.
301st Infantry Regiment.
302d Infantry Regiment.
152d Brigade.
303d Infantry Regiment.
304th Infantry Regiment.
301st Machine Gun Battalion.
302d Machine Gun Battalion.
303d Machine Gun Battalion.
301st Train Headquarters and military police.
301st Sanitary Train.
304th Ambulance Company.
304th Field Hospital.
5th, 11th and 12th Anti-Aircraft Machine Gun Battalions.
42d and 43d Artillery Regiments, Coast Artillery Corps.
52d and 53d Artillery Regiments, Coast Artillery Corps.
109th Ambulance Train (animal drawn).
309th Ambulance Train.
Headquarters, 33d Brigade, Coast Artillery Corps.
Headquarters, 36th and 37th Artillery Brigades, Coast Artillery Corps.
Headquarters, 159th Field Artillery Brigade.
325th to 327, inclusive, Field Artillery Regiments.
Headquarters, 162d Field Artillery Brigade.
312th Trench Mortar Battery.
46th and 47th Artillery Regiments, Coast Artillery Corps.
Headquarters, 63d Field Artillery Brigade.
Headquarters, 63d Field Artillery Brigade.
137th Field Artillery Regiment.
138th Field Artillery Regiment.
139th Field Artillery Regiment.
113th Ambulance Train (less motor battalion).
54th Ambulance Train, Coast Artillery Corps.
13th Anti-Aircraft Battery.
45th, 61st, 62d, 68th and 69th Artillery Regiments, Coast Artillery Corps.
Headquarters, 34th Artillery Brigade, Coast Artillery Corps.
308t, 302d, 303d and 304th Casual companies.
Headquarters Company, 312th Engineers.
Companies, A, B, C, D, E, and F, 312th Engineers.
Headquarters Detachment, 312th Engineers.
348th Ambulance Company.
346th and 347th Field Hospital Companies.
4th and 5th Railway Ordnance, repair section.
33d Machine Gun Battalion.
312th Field Signal Battalion.
Headquarters, 30th Brigade, Coast Artillery Corps.
Headquarters, 87th Division, and Headquarters Troop, 57th Division Field Laboratory.
312th Train Headquarters.
312th Military Police.
312th Sanitary Train Detachment.
Headquarters, 73d and 174th Infantry brigades dental unit.
Sanitary Squadron No. 68.
345th Field Hospital Company.
345th Ambulance Company.
Headquarters, 38th Artillery Brigade, Coast Artillery Corps.
70th and 71st Artillery Regiments, Coast Artillery Corps.
1st Handley-Page.
11th, 282d and 306th Aero Squadrons.
63d, 66th, 67th and 72d Regiments, Coast Artillery Corps.
18th Anti-Aircraft Battery.
19th Anti-Aircraft Battery.
The 92d Division has been ordered to prepare for entrainment for a base port.
20th Anti-Aircraft Battery.
Headquarters, 32d Brigade, Coast Artillery Corps.
106th, 109th, 113th, 309th, 310th, 311th, 4th, 5th, 6th and 7th Trench Mortar Battalions.

ALLIES GET 122 U-BOATS

Harwich, Dec. 2.—Eight more German submarines surrendered yesterday, making a total of 122 which have been taken over by the Allies.

President Inspecting Great Bombing Plane

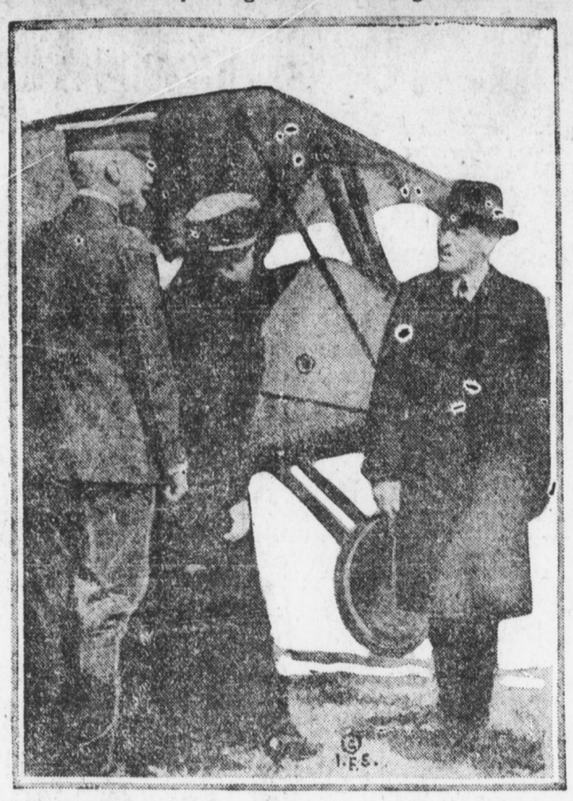

President Wilson has taken a deep personal interest in the development of the great American bombing planes which proved so effective on the western front and would have played a much more important part had the war continued. He is shown here with Mrs. Wilson and Major General Peyton C. March, chief-of-staff, inspecting one of the machines which landed not far from the White House.

Dr. Smucker Celebrates Five Years' Work as Stevens Memorial Pastor

The fifth anniversary of his pastorate at the Stevens Memorial Methodist Church, was celebrated yesterday by Dr. Clayton Albert Smucker with a series of special anniversary services held in the church edifice. Bishop Joseph F. Berry, senior bishop of the Methodist Church, preached the sermons at the morning and evening services, giving solid, logical talks in which were contained many bits of good advice.

Corporal Humphrey J. Roberts, a Welsh soloist, who wears the khaki sang several solos at the services with fine effect. Other special music was presented.

Much credit is given to Dr. Smucker, the pastor of the church, for his energetic work in building up the membership and finances of Stevens Memorial Church until it is one of the leading congregations of the city. The pastor spent his early life in Chicago, filling pulits in Ohio and later coming to Pittsburgh where he was pastor of the Smithfield Street Church. Five years ago yesterday he became pastor of the local church and has won many friends by his livewire work here.

Knights of Columbus to Entertain Soldiers

The soldiers at the aero and ordnance depots in Middletown will be entertained next Monday evening under the auspices of the Harrisburg Council No. 869, Knights of Columbus. The Original Home Talent Minstrels will furnish the entertainment. Thomas Lynch and Gwilym Watkins, under whose management the entertainment is to be produced, have arranged for the final rehearsals Wednesday evening at 8 o'clock and Sunday afternoon at 3.30 o'clock in the A. O. H. hall in Steelton. All of the participants have been requested to attend the final rehearsals if possible. The entertainment will be repeated later at Marsh Run and Carlisle.

WITHDRAWING IN GOOD ORDER

Berlin, Dec. 2.—Three million German troops, a million horses and great quantities of baggage, withdrawing toward the River Rhine from Belgium and Northern France are conducting the movement in an orderly manner, according to a special telegram from Dusseldorf, Rhenish Prussia. The troops are carrying their own provisions.

Use McNeil's Pain Exterminator--Ad

Dives, Pomeroy & Stewart

Boys' and Girls' Gift Books

Hundreds of Titles

Everyone's gift list carries the name of a boy or girl, who would rather read than play and it is in the interest of this class of gift shoppers that we announce these splendid books.

The Molly Brown Series.—By Nell Speed, each.....60c
The Tucker Twin Books.—By Nell Speed, each. 60c
The Polly Pendleton Series.—By Dorothy Whitehill, each, ...60c
The Letty Books.—By Helen Sherman Griffith, each. 60c
The Curly Tops Series.—By Howard R. Garis, each, 50c
The Rex Kingdom Series.—By Gordon Braddock, each. 60c
The Go Ahead Boys Series.—By Ross Kay, each....60c
Corporal Kelly of the Fighting Fifth.—By Wm. R. James, each, ...60c
Bob Cook and the German Spy, Bob Cook and the German Aeroplane, Bob Cook's Brother in the Trenches, by Paul G. Tomlinson, each 60c
Airship Cruising From Silver Fox Farm, by James Otis, each 60c
Twenty Thousand Leagues Under the Sea, by Jules Verne, each 60c
The Big War Series, by Ross Kay; each 60c
The Search for the Spy, the Air Scout, Dodging the North Sea Mines, With Joffre on the Battle Line, Fighting in France, Battling on the Somme, With Pershing in France.

Dives, Pomeroy & Stewart, Street Floor

A Sale of Girls' Coats

Savings of 25 Per Cent

The sizes range from 8 to 14 years, with perhaps a dozen garments of notably good materials for juniors of the 13 to 19-year period.

Altogether there are more than fifty coats to choose from, every one of them fresh from the stock of a maker who is known both east and west for the character of the garments he builds.

The materials are of the finest grade wool velours, vicunas and kerseys, in brown, green, navy and Burgundy.

Regular $16.50 coats .$12.50
Regular $18.50 coats .$14.50
Regular $20.00 coats .$15.00

Dives, Pomeroy & Stewart, Second Floor

Lovely Gift Waists of Georgette, Crepe & Crepe de Chine

Each day sees the presentation of new styles in suit shades as well as in the much-favored flesh and white creations. And prices in every instance are surprisingly interesting.

Hundreds of new gift waists are ready — smart in style, good of workmanship and of fine materials. Some are plain, some lace trimmed, and others are daintily embroidered.

Prices are **$2.98** to **$12.50.**

Furs For the Little Children

Warm furs for the youngsters! Can you imagine a more delightful gift—one that will make your little girl's eyes as big as saucers on Christmas morning.

The assortment of styles is more complete now than it is likely to be later so we'd suggest early selections. Prices **$3.50** to **$20.00** a set.

Dives, Pomeroy & Stewart, Second Floor.

White Silks That May Be Fashioned Into Dainty Gifts

There's a deep sentiment attached to a gift that represents hours of painstaking care in fashioning and sewing. Such gifts are the rule this Christmas, and these fine white silks of supreme quality suggest many uses.

White La Zerz, 32-inches, yd., ...$2.50
White Silk Broadcloth, yd., ...$2.50
White Shanghai, 36-inches, yd., ...$2.25
White Satin Romaine, 40-inches, yd., ...$4.00
White Baronet Satin, 40-inches, yd., ...$4.50
White Habutai, 27-inches, yd., 85c, $1.00; 36-inches, $1.75
Crepe de Chine, 40-inches, yd., ...$1.85 and $2.50
Crepe Meteor, 40-inches, yd., ...$3.00
Crepe Georgette, 40-inches, yd., ...$2.25 to $3.00
Wash Satin, 36-inches, yd., ...$2.00 to $2.50

Dives, Pomeroy & Stewart, Street Floor

Marabout Capes and Muffs

Gift pieces of full down Marabout in Capes and Muffs either plain or combined with ostrich, shades are grey, black eal and natural .....$6.50 to $25.00

Dives, Pomeroy & Stewart, Street Floor

Dainty Gift Handkerchiefs

Beautiful Hand Embroidered Styles

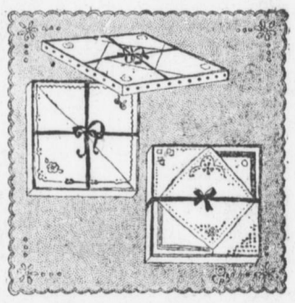

Morning shopping promises an opportunity for liesurely selections.

Swiss hand embroidered styles at **35¢, 50¢, 75¢**

Spanish hand embroidered square, **75¢, $1.00, $1.25, $2.00** to **$10**

Irish hand embroidered styles, **25¢, 35¢, 50¢**

BOXED HANDKERCHIEFS

Three or six in an appropriate gift box ready for distribution on Christmas morning.

Some are plain hemstitched, some are embroidered and others carry corer designs in color.

¼ dozen, boxed .....35c, 50c and 75c
½ dozen, boxed .....$1.00, $1.25 and $1.50
All line ninitialed squares.....25c, 35c and 50c
Men's all linen initialed handkerchiefs.....25c, 35c to 75c

Dives, Pomeroy & Stewart, Street Floor.

Yarns For Knitting Gift Things

Christmas will be pleasanter for those who receive some gift handknit by loving fingers. Free instruction in all the newest designs and stitches for army and navy, as well as civilian uses, is offered in the Fancy Goods Section, where an exceptional assortment of new Yarns is being featured. Those who are going to knit or crochet comforts for holiday giving should make prompt selections.

Corticelli "Tezola" Yarns in all shades, suitable for tams, jackets and trimmings, ball, ...40c

Corticelli 'Kuitola" Yarns for sweaters and many other uses, ball, ...78c

Bear Brand Yarns in Germantown, Knitting Worsteds, Saxony, Vicuna and Shetland Floss, ball .....38c to 65c

Bear Brand Yarns in athletic mixtures for men's and boys' scarfs, sweaters and socks, ball, ...72c

Dives, Pomeroy & Stewart, Third Floor

WAR SAVINGS SERVICE W.S.S.

Wear The Home Badge of Honor

If you want to show the boys that you are eager to have them back home again buy

WAR SAVING STAMPS

They need financial backing on their triumphal march through the German territory they are to occupy according to the terms of the armistice.

Let us all do our share to give that financial aid that our Government needs for the tremendous tasks of bringing back our boys and caring for those "over there" until their return.

War Saving Stamps—a Christmas gift hint!

Dainty Little Gifts For Little People

The baby who has not seeen Christmas yet is likely to be the most important name on the Christmas list, and this season when practical gifts will be chosen in our Infants' Wear Section where scores of holiday treasures for baby are now being featured.

RATTLES—Perhaps few people realize that Rattles are developing baby's sense of hearing, awakening his mental faculties, as well as serving as entertainment for his idle hours. Never was there such an assortment of good Rattles; color fast if perchance they come in contact with baby mouths, and made in fascinating shapes, ...25c, 50c and up

BOOTEES—All the way from Switzerland, and topped with fluffy swan's down come Bootees of white wool, tipped with color and trimmed with ribbon, ...$2.95

Others from 50c.

"BYE, BABY BUNTING," sung in sweet mother's tones, is no more conducive to sleep than the lovely cosy affairs made of hand quilted Japanese crepe silk, hand-embroidered with dainty blossoms, with big hoods and close-sewn bottom to guarantee baby's warmth throughout his nap time out-of-doors, ...$7.50

Others, $3.95 and up

Baby Blankets, ...$1.50 to $2.95
Baby Dresses, ...75c to $10.00
Baby Kimonos .....65c to $5.95
Baby Japanese Silk Robes, ..$3.50 to $6.95
Baby Crocheted Robes, ...$3.50 to $6.50

Dives, Pomeroy & Stewart, Second Floor