Additional Classified Ads on Opposite Page

AUTOMOBILES

SUNSHINE GARAGE — Auto repairing by experts. Road jobs a specialty. Charges reasonable. Both Phones. Sunshine Garage, 27 North Cameron street.

USED CAR
REAL AUTOMOBILE VALUES

1916 Ford Touring car, newly painted, 4 new tires, demountable rims, with extra rim and tire; engine in fine condition.

Overland, Model 80, just out of paint shop; splendid condition; bargain.

Oakland Roadster, newly painted, bargain at $225.

Buick Roadster, just painted, motor in good shape; real bargain.

Ford 1914 Touring Car, painted and overhauled.

Overland Roadster.

Ford 1916 Delivery, 31x4 tires, painted and rebuilt.

Ford Trucks, with attachments, new body and cab, motor rebuilt. This is practically a new job.

Open Evenings. Convenient Payments may be arranged.

MAC'S GARAGE,
117 South Third Street.

WM. PENN GARAGE
304-6 Muench street. Limousines for funeral, parties and balls; careful drivers; open day and night. Bell 4564.

FOR SALE — Seven-passenger Packard Touring Car. Cheap to quick buyer. Harrisburg Taxicab and Baggage Co., Strawberry and Aberdeen streets.

AUTOMOBILES — Dead storage, $2.00 per month. Apply Universal Motor Car Co., 179 North Sixth street.

FOR SALE — Chalmers, 6-cylinder, Model 18, in good condition. Will sell very cheap. Apply Lochiel Farm, after 5 P. M.

FOR SALE — Two-ton Hahn Truck, in good running condition. Can be seen at Adams Garage, Williamstown, Pa.

SPECIAL SALE
OF
AUTO SUPPLIES

Entire stock of Accessories and other supplies, which are ordered, will be sold at sacrificing prices.

Gas and Oil also Reduced. Special Price on Barrel Lots.

H. L. ENDERS,
239 South Cameron Street.

OVERLAND
USED CAR DEPARTMENT

These cars will move quickly, for they are all marked fairly and all are excellent values.

5-passenger big four Overland touring, repainted. Tire equipment specially good, including two silvertown Cords. Car mechanically fine, can hardly be told from new. $700

2-passenger Overland with bucket seat speedster body. Tires good, mechanical condition fair. Owner will sacrifice for $250

5-passenger Reo touring. Mechanically good condition. Tires excellent. Repainted and offered at $200 less than present market price.

USED TRUCK DEPARTMENT

Buick one-ton truck, completely refinished. Equipped with electric lights, open express body and cab. Excellent mechanical condition. Worth one thousand dollars. Specially priced at $750

D-E 2-ton Worm Drive truck, chassis only. New in May, owner needed heavier truck.

Tire Payments Can Be Arranged.

THE OVERLAND-HARRISBURG CO.,
212-214 North Second Street.

MOTORCYCLES AND BICYCLES

INDIAN MOTORCYCLE—Like new. Bargain at $95.00. Horst, Linglestown, Pa.

FOR SALE—Harley-Davidson cycle, 1918 Model. Will sell at once. Harry Y. SEITZ, Royalton, Pa.

BICYCLES, BICYCLES.
New and rebuilt bicycles at very attractive prices; guaranteed repairing; come here and get a square deal.
H. F. ESTERBROOK,
912 N. Third Street.
Dial 4990.

INDIAN, 1916—Good as new, $120.00. Good tires—one new. Bargain. Horst Garage, Linglestown, Pa.

BICYCLE REPAIRING
BY AN EXPERT.
ALL WORK GUARANTEED.
DORY SHANER,
WITH
ANDREW REDMOND,
1507 NORTH THIRD ST.

MOTORCYCLES AND BICYCLES

HENDERSON MOTORCYCLE FOR SALE— $125. 1916 Model. 2-speed. Good machine. Call 24 Chestnut street, Steelton.

I BUY old bicycles, coaster brakes, and frames. Call Dial 4990. Esterbrook.

DIVORCE COURT OPENS MONDAY

Sessions to Be Resumed For First Time in Weeks; Finish Counting Vote

Divorce court sessions will begin on Monday morning with 64 cases listed for hearing. This will be the first session of court for an entire day since the health authorities put a ban on public gatherings because of the epidemic of influenza.

Argument court, also postponed because of the epidemic, will be held on Tuesday. Because of the plans by the attorneys to use the two main courtrooms for registrants who will need legal assistance in filling out questionnaires the divorce court sessions will be held on the second floor of the Courthouse in the Council chamber and grand jury room.

Common pleas cases will be heard during the week of November 18. The list which was to have been heard in September was continued at that time and will be heard this month. No new jury has been drawn. November 25 nonsupport cases will be heard, and beginning December 2 a special session of Criminal Court will be held to dispose of a long list of continued cases, including two murder trials.

Judge S. J. M. McCarrell and the two assistants who have been computing the official cote for the city and county districts, completed the work this morning. They will meet again November 22 to open and tabulate the soldier vote. Returns have been received to date from about thirty camps throughout the country.

Need More Licenses. — County Treasurer Mark Mumma to-day applied to the State Game Commission asking for 250 more hunters' licenses for the 1918 season. So far 9,127 of the 9,500 furnished this county have been issued and the remaining number will not be sufficient Mr. Mumma said. Additional tags will be furnished in a week or two.

SCHOOLS OPEN MONDAY

School officials in the city have sent out notices that sessions will be resumed on Monday, after the buildings had been closed five weeks because of the epidemic of influenza. Teachers have been notified and all the buildings, except the Susquehanna Open Air school, now used for an Emergency Hospital, will be reopened. The buildings have been fumigated. It is believed the Open Air school will be reopened Monday, November 18. At present there are seven patients in the hospital in that building, two of them in a serious condition.

OFFICER DIES IN FRANCE

Annville, Pa., Nov. 9.—Mrs. Elzabeth Henry received word on Tuesday of the death of her nephew, Lieutenant Clarence Hoverter, who died of pneumonia in France. Lieutenant Hoverter was a son of Mrs. John Wenger, of Jonestown. He is survived by his mother, his wife and etaoetaoinshrdluetaoinhrdluhrd and two children, Clarence, Jr., and Ferry Hoverter, of New York city.

BIBLE CLASS TO MEET

The first meeting of the Mrs John Y. Boyd Men's Bible Class, of the Pine Street Presbyterian Sunday school, to be held since the ban went into effect closing churches, will be held tomorrow afternoon, at 1:30 o'clock, in the Boyd Memorial Building.

PUBLIC SALE

AUCTION SALE SATURDAY, NOVEMBER 23, at Navaro Hotel, Wormleysburg, Pa., at 1:30 P. M., Sand and Coal Fleet, consisting of steamboat and equipment; one pump and equipment; six flats; two horses and harness; two carts, one wagon; block and falls, and other tools too numerous to mention. Terms Cash.
C. WILSON SWARTZ,
EDWARD F. DOEHNE,
VICTOR BRADDOCK,
Attorneys.
MAXWELL H. HITE,
Auctioneer.

GARAGES ACCESSORIES AND REPAIRS

AUTO RADIATORS of all kinds repaired by specialists. Also fenders, lamps, etc. Best service in town. Harrisburg Auto Radiator Works, 305 North Third street.

WELDING AUTO AND MACHINE PARTS
Frames straightened and welded.
Heavy Cast Iron Our Specialty.
Expert Welders. Work Guaranteed.
CAPITAL CITY WELDING CO.,
1538 Logan St.
BELL 4396J.

UP-TO-DATE GARAGE — Expert repairing. Storage space to rent. All accessories. Prices reasonable. Muff Bros., Garage, 244 S. Front St., Steelton.

LEGAL NOTICES

PROPOSALS FOR CONSTRUCTION OF BRIDGE.

OFFICE OF BOARD OF COMMISSIONERS OF PUBLIC GROUNDS AND BUILDINGS, STATE CAPITOL BUILDING, HARRISBURG, PA.

SEALED PROPOSALS will be received by the Superintendent of Public Grounds and Buildings at his office in the Capitol Building, Harrisburg, Pa., until 12 o'clock noon, November 12, 1918, for furnishing all labor and materials for the construction of a two-span concrete arch bridge over the Aughwick Creek in Cromwell Township, Huntingdon County, Pennsylvania, as indicated fully in the plans and specifications prepared by C. E. Benson, of Huntingdon, Pennsylvania, Consulting Engineer for the Board of Commissioners of Public Grounds and Buildings of the Commonwealth of Pennsylvania.

Plans, specifications and bidding blanks will be furnished prospective bidders by applying to the Superintendent of Public Grounds and Buildings, Capitol Building, Harrisburg, Pennsylvania.

Proposals must be marked "PROPOSAL FOR CONSTRUCTION OF AUGHWICK CREEK BRIDGE" on outside cover.

GEORGE A. SHREINER,
Superintendent.
L. W. MITCHELL,
Secretary.

NOTICE TO PROPERTY OWNERS IN THE ELEVENTH WARD OF THE CITY OF HARRISBURG.

THE owners of unregistered properties in the Eleventh Ward, of the City of Harrisburg, in accordance with the terms of a certain part of the Act of Assembly, approved 27th June, 1913, Pamphlet Laws of 1912, page 568, and Ordinance No. 11, File of City Council, Session of 1918-1919, are hereby notified to furnish within thirty days from the 28th day of October, 1918, to the City "Engineer, at this office, descriptions of their respective properties, upon blanks to be furnished by the city, and at the same time to present their conveyances to be stamped by the said engineer without charge as evidence of the registry thereof. Any person or persons neglecting or refusing to comply with the provisions of this section for a period of thirty days after public notice of the requirements thereof shall be liable to a penalty of five dollars, to be recovered with costs of suit, in the name and for the use of the city, as penalties for the violation of city ordinances are recoverable." Blanks may be obtained at the office of the City Engineer, Room 316 Commonwealth Trust Company Building, 222 Market street, Harrisburg, Pa.

M. B. COWDEN,
City Engineer.

NOTICE — Whereas letters of administration to the Estate of Sol Meddings, late of Harrisburg, Dauphin County, Pennsylvania, have been granted to the undersigned, all persons indebted to said estate are requested to make immediate payment, and those having claims or demands against the estate of the said decedent will make known the same without delay to

TONY DEMMA,
310 South Second Street,
Harrisburg, Pa.

Or his Attorney,
ROBERT STUCKER,
Russ Building,
Harrisburg, Pa.

CATHERINE CALVERT AND HERBERT RAWLINSON IN "OUT OF THE NIGHT" AT REGENT THEATER FOR TWO DAYS

"Out of the Night" is an exceptionally beautiful love story, full of dramatic coloring. It is by the gifted author, E. Lloyd Sheldon. Catherine Calvert, the star, supported by Herbert Rawlinson, is one of the most winsome of cinema actresses. She has appeared in many a notable play and has been a large success from the beginning of her career. In this latest production in which she stars, it is said that she has outdone herself. The story is one that has a powerful heart appeal and with the many exquisite scenes, both interior and exterior, it is said to be a very popular picture. It is showing the first two days of next week at the Regent.

Standing of the Crews

HARRISBURG SIDE

Philadelphia Division — The 113 crew first to go after 3 o'clock: 109, 123, 110, 128.

Engineers for 109, 110.

Brakemen for 109, 123 (2), 110.

Engineers up: Mohn, Hall, McCroskey.

Firemen up: Kogler, McLaughlin, Moffitt, Neff, Sarch, McGorrigal, Tarman, McCarty.

Brakemen up: Miller, Deveuer.

Middle Division—The 246 crew first to go after 1 o'clock: 218, 39, 239, 222, 226, 234, 34.

Engineers for 39, 34.

Firemen for 39, 34.

Engineers up: Dunkle, Leib, Smith, Kreigh, Cook, Derrick, Gepple, Hawk.

Firemen up: McCay, Turnbaugh, Bower, Stemler, Furtenbaugh.

Conductor up: Ross.

Brakemen up: Roushe, Dennis, Trostle.

Yard Board—Engineers for 2-7C, 4-7C, 5-7C, 5-15C, 6-15C, 26C.

Firemen for 10C, 11C, 4-15C, 18C, 23C, 26C, 32C.

Engineers up: Ford, Klerner, Crawford, Boyer, Hamilton, Miller, R. B. Miller, Riffert, Waltz, Hall, Fry.

Firemen up: Miller, Boyer, Garber, Snyder, Cunningham, Reper, Chubb, Burns, Hoffman, Freight, Guyer, Baskin, King, Bartley, Kistler, Mumma.

ENOLA SIDE

Philadelphia Division — The 243 crew first to go after 3.15 o'clock: 213, 222, 249, 223, 214, 244, 247, 229, 250, 215, 253.

Engineers for 243, 215.

Firemen for 243, 213, 222, 223, 244, 253.

Conductors for 47, 50.

Flagmen for 47, 29.

Brakemen for 13, 23, 44, 47, 29, 50.

Middle Division—The 224 crew first to go after 1.45 o'clock: 122, 120, 115, 228, 220, 116.

Engineer for 115.

Firemen for 120, 115.

Brakemen for 120 (2), 116.

Yard Board—Engineers for 4th 129, 1st 132, 135.

Firemen for 3d 126, 3d 129, 4th 129, 2nd 132, 1st 104, 2d 104, 112.

Engineers up: Quigley, Bair, Barnhart, Hanlon, Liddick, Fenicle.

Firemen up: Ashenfelter, Eshelman, Ready, Sanders, Cessna, Groff, Knackstedt, Fisher, Miller, Fake, Koch, Capman.

PASSENGER SERVICE

Philadelphia Division — Engineers up: Osmond, Davis, Hall.

Firemen up: Floyd, Huston, Everhart, Bleich, Copeland.

Middle Division — Engineers up: Keiser, Keane, Crimmel, Crum, Schreck, Crane, Delozier, Buck, Kelley, Miller, Smith, Keane, Graham.

Firemen up: Connor, Colyer, Bruker, Hunter, Stauffer, Kohr, Bortel, Hoffman, Beisel, Bender, Johnson, Kuntz, Sheats, Forsythe, Francis Kandlbinder, Ott.

THE READING

The 11 crew first to go after 12.30 o'clock: 20, 72, 23, 6, 14, 64, 18, 57, 52, 67, 66, 65, 1, 24.

Engineers for 57, 67, 11, 18, 23.

Firemen for 72, 6, 18, 2, 23.

Flagman for 57.

Brakemen for 57, 58, 64, 66, 67, 72, 17, 18, 20, 23.

Engineers up: Lower, Dillow, Clouser, Bruaw, Moyer.

Firemen up: Looker, Noggle, Harris, Schiffler, Buffington, Yeingst, Morris, Chrismer.

Conductors up: Fessler, Hall.

Flagmen up: Moyer, Wickenheim, Fleagle, Trone, Emey, Paxton, Hoch, Travitz, Spangler.

Brakemen up: Osmon, Beam, Ryan, Kimmel, Thomas, Royer, Neely, Shray, Messersmith, Wray, Wolfe, Leininger.

MARKETS

NEW YORK STOCKS

Chandler Brothers and Company, members of New York and Philadelphia Stock Exchange—3 North Market Square, Harrisburg; 336 Chestnut street, Philadelphia; 34 Pine street, New York—furnish the following quotations:

	Open.	Close.
Allis Chalmers	28½	28½
Amer Beet Sugar	62¼	62¼
American Can	47½	47¾
Am Car and Foundry	86	87
Amer Loco	67	67⅝
Amer Smelting	93	92¾
American Sugar	112⅞	113½
Anaconda	72⅞	72¼
Atchison	97	97¾
Baldwin Locomotives	82⅝	81⅝
Baltimore and Ohio	59¼	60½
Bethlehem Steel	62⅛	62
Butte Copper	24¾	25⅞
California Petroleum	22¼	22⅝
Canadian Pacific	170	170
Central Leather	62	61½
Chesapeake and Ohio	61¼	61¾
Chicago R I and Pacific	31¾	31½
Chino Con Copper	43⅝	44
Col Fuel and Iron	40	40¾
Corn Products	47½	47¼
Crucible Steel	56	56⅛
Distilling Securities	48½	49
Erie	21	21
General Motors	132	134
Goodrich B F	58¾	59½
Great Northern pfd	103¼	103¾
Great Northern Ore subs	32	32⅝
Hide and Leather	15⅛	15⅛
Hide and Leather pfd	75⅞	76¼
Inspiration Copper	55¼	55⅞
International Paper	35	34¾
Kennecott	40¾	41
Kansas City Southern	24	24
Lackawanna Steel	72⅛	72
Lehigh Valley	62½	64
Maxwell Motors	40⅞	41
Merc War Ctfs	29⅝	29¼
Merc War Ctfs pfd	121	119½
Mex Petroleum	174	172
Miami Copper	28⅛	28⅝
Midvale Steel	44	44⅛
New York Central	83	83⅝
N Y N H and H	42	42
Norfolk and Western	111	110½
Northern Pacific	101⅛	103
Pennsylvania Railroad	49⅞	49⅞
Pittsburgh Coal	50⅝	49
Railway Steel Spg	68¼	68¼
Ray Con Copper	25	25⅛
Reading	92¾	91½
Republic Iron and Steel	79⅞	79⅞
Southern Pacific	108¼	108
Southern Ry	33⅞	34⅛
Studebaker	71½	71⅝
Union Pacific	136½	136½
U S I Alcohol	98¾	99½
U S Rubber	73⅛	73¾
U S Steel	102⅞	102¾
U S Steel pfd	112½	112¾
Utah Copper	90¾	91¼
Virginia-Carolina Chem	58½	58½
Westinghouse Mfg	45⅝	45½
Willys-Overland	27⅜	27⅛
Western Maryland	15¼	15⅜

PHILADELPHIA PRODUCE
By Associated Press

Philadelphia, Nov. 9. — Wheat — No. 1, soft, red, $2.20; No. 2, red, $2.24; No. 2, soft, red, $2.24.

Bran — The market is steady; soft winter, per ton, $40.50@47.00; spring, per ton, $44.00@45.00.

Butter — The market is steady; western, extra, packed, creamery, 61c; nearby prints, fancy, 65@67c.

Eggs—Market steady; Pennsylvania, and other nearby firsts, free cases, $19.80@20.00 per case; do., current receipts, free cases, $19.50 per case; western, extra firsts, free cases, $18.90 @19.50 per case; do., firsts, free cases, $18.90 per case; fancy, selected, packed, 71@73c per dozen.

Cheese — The market is firm; New York and Wisconsin, full milk, 32@33½c.

Corn — The market is dull; No. 3, yellow, as to grade and location, $1.55@1.70; No. 3, yellow, $1.55@1.70.

Oats — The market is steady; No. 2, white, 79½@80c; No. 2, white, 78@78½c.

Refined Sugars — Market steady; powdered, 8.45c; extra fine granulated, 7.25c.

Live Poultry — Market steady; fowls, 32@35c; spring chickens, 29@32c; fowls, not leghorns, 31@36c white leghorns, 29@30c; young, softmeated roosters, 24@25c; young, staggy roosters, 24@25c; lod roosters, 24@25c; spring chickens, not leghorns, 30@32c; white leghorns, 29@30c; ducks, Peking spring, 32@35c; do., old, 30@35c; Indian Runner, 28@30c; spring ducks, Long Island, 34@36c; turkeys, 34@36c; geese, nearby, 28@32c; western, 28@32c.

Dressed Poultry — Firm; turkeys, nearby, choice to fancy, [illegible]@40c; do., fair to good, 32@37c; do., old, 37@38c; do., western, choice to fancy, 37@38c; do., fair to good, 32@36c; do., old coms, 30c; old, common, 30c; fresh killed fowls, fancy, 37½@38c; do., smaller sizes, 33@36c; old roosters, 22@23c; spring ducks, Long Island, 39@40c; spring fowls, fancy, [illegible]; do., good to ducks, Pennsylvania, 39@40c; frozen choice, 32@34c; do., small sizes, 28@30c; dressed Pekin ducks higher, 34@36c; old, 30@32c; Indian Runners, 27@27½c; spring ducks, Long Island, 30@40c; broiling chickens, western, 30@40c; roasting chickens, 35c.

Potatoes — The market is dull; New Jersey, No. 1, 85c@$1.00 per basket; do., No. 2, 50@75c per basket; do., 100-lb. bags, No. 1, $2.50@3.00, extra quality; do., No. 2, $1.90@2.25. Pennsylvania, 100 lbs., $2.25@2.50; New Jersey, per 100 lbs., No. 1, $2.25@2.50; do., No. 2, 100 lbs., $1.25@1.75; western, per 100 lbs., $1.25@[illegible]; Maine, per 100 lbs., $1.90@1.80; Delaware and Maryland, per 100 lbs., 90c@$1.10; Michigan, per 100 lb., $1.50@1.70; Florida, per barrel, $2.00@4.00; Florida, per bushel hamper, 75@85c; Florida, per 150-lb. bags, $1.50@3.00; North Carolina, per barrel, $1.50@4.00; South Carolina, per barrel, $1.50@4.00; Norfolk, per barrel, $2.00@4.75; Eastern Shore, per barrel, $1.50@4.50.

Flour—Steady; winter wheat, new, 100 per cent. flour, $10.00@10.25 per barrel; Kansas wheat, new, $10.50@10.85 per barrel; current receipts, $10.60@10.85 per barrel; spring wheat, new, $10.50@10.85 per barrel.

Hay — The market is firm; timothy, No. 1, large and small bales, $32.00@33.00 per ton; No. 2, small bales, $30.00@31.00 per ton; No. 3, $25.00@26.00 per ton; sample, $[illegible] per ton; no grade, $17.50@[illegible] per ton.

Clover — Light mixed, $30.00@31.00 per ton; No. 1, light mixed, $28.00@29.00 per ton; No. 2, light mixed, $25.00@26.00 per ton; no grade, $18.00@20.00 per ton.

Tallow — The market is firm; prime city, in tierces, 19¼c; city, special loose, 20c; prime country, 18½c; dark, 16½@17c; edible, in tierces, 22@22½c.

PHILADELPHIA STOCKS
By Associated Press

Philadelphia, Nov. 9.—Stocks closed strong.

Baldwin Locomotive	81¼
General Asphalt	36⅝
General Asphalt, Pfd.	74
Lake Superior Corporation	17¾
Lehigh Navigation	73
Lehigh Valley	63¾
Pennsylvania Railroad	49⅞
Philadelphia Electric	26⅝
Philadelphia Company	34
Philadelphia Company, Pfd.	30
Philadelphia Rapid Transit	27
Reading	91½
Storage Battery	55
Union Traction	41
United Gas Improvement	76
United States Steel	102½
York Railways	7¾
York Railways, Pfd.	31½

CHICAGO CATTLE
By Associated Press

Chicago, Nov. 9. — (U. S. Bureau of Markets). — Hogs — Receipts, 17,000; market fairly active, mostly 10c to 15c lower than yesterday's average. Butchers, $17.65@18.00; light, $17.15@18.00; packing, $16.50@17.60; throwouts, $15.25@16.25; pigs, good to choice, $14.50@15.25.

Cattle — Receipts, 4,000; compared with a week ago, good and choice native and western steers, 15c to 25c higher; common and medium unevenly, 25c to 50c lower; choice beef cows and heifers steady; others unevenly, 25c to $1.00 lower; bulls 25c lower; calves, 25c higher; stockers and feeders, 25c to 75c lower.

Sheep — Receipts, 3,000; compared with a week ago, killing classes of lambs and light yearlings, $1.25 to $1.50 lower; sheep and heavy yearlings 75c to $1.00 lower; feeding lambs about steady.

CHICAGO BOARD OF TRADE
By Associated Press

Chicago, Nov. 9.—Board of Trade closing:

Corn — December, 1.17¾; January, 1.19¼.

Oats — December, 69¾; January, 69¼.

Pork — November, 38.50; January, 43.55.

Lard — November, 26.660; January, 26.55.

Ribs — November, 23.90; January, 23.90.

DAUPHIN NEEDS TEACHER

School directors of Dauphin borough have appealed to Professor F. E. Shambaugh, county school superintendent, and Professor W. R. Zimmerman, assistant, to find a suitable teacher who will also act as principal of the High school there. This is the only vacancy in the county now the officials believe, and all efforts to find someone to take the position have failed. The schools in Dauphin and a number of other districts in the county will reopen on Monday and the directors of that borough are anxious to find a principal as soon as possible.

PLAY AT ELIZABETHVILLE

The first football game of the season for Elizabethville High school was played at Elizabethville this afternoon when the Wiconisco High school team came there for a game. Both schools have been unable to play any of the early games on their schedules because of the influenza quarantine.

AMUSEMENTS

MAJESTIC
High-class Vaudeville.

ORPHEUM
To-night — Myrkle-Harder Company, presenting "The Daughter of Mother Machree."
Three days, starting Monday, November 11, with matinees Tuesday and Wednesday — Robert Downing in "Ten Nights in a Barroom."
Thursday, night only, November 14 — Frederick V. Bowers in "I'm So Happy."
Friday night and Saturday, matiness and night, November 15 and 16 — "The Queen of the Movies."

COLONIAL
To-day — Norma Talmadge in "De Luxe Annie."
Monday and Tuesday—Madame Nazimova in "Toys of Fate."

REGENT
To-day — "For Husbands Only," a good comedy and a War News film.
Monday and Tuesday — Catherine Calvert in "Out of the Night."
Wednesday, Thursday and Friday — Elsie Ferguson in "The Lie."
Saturday—Gail Kane in "Love's Law."

VICTORIA
To-day — William Fox presents Tom Mix, in "Fame and Fortune."
Monday, Tuesday and Wednesday—U. S. Committee on Public Information presents Second Official Government War Film, "America's Answer."

"The Daughter of Mother Machree"

There is a certain charm about an Irish play and an air of romance that is not present in any other style of drama, and in "The Daughter of Mother Machree," which has been selected as the closing performance of a most successful engagement, full advantage has been taken of that fact. "The Daughter of Mother Machree" is in no sense a problem play, but a simple story of a bright little Irish lassie, filled with the philosophy of life, a keen sense of right and wrong, and a naive wit, who is taken to Ireland to be educated by her grandfather, an earl, who disowned her father, his son. Transplanted from the famous "Sally Shop," a small store over which she presides located in the East Side, New York, where she was queen of the district, to the country home of the earl, Miss Sally has ample opportunity to reveal the true worth of her nature.

"Ten Nights in a Barroom"

To those who have never witnessed a performance of the great moral drama, "Ten Nights in a Barroom," and also to those who may have seen, and have been so impressed that they wish to see it again, an opportunity will be given when it appears at the Orpheum, Monday, Tuesday and Wednesday, with matinees Tuesday and Wednesday, to gratify their wish. To add to the popularity of this already popular play, Arthur C. Aiston has engaged to play the part of Joe Morgan, the drunkard, the well-known actor, Robert Downing, who for the last few years has turned his attention to evangelistic work, but who now feels he can do a good work by reaching the many who go to the theater, especially with a play of such great heart interest and comedy situations. At one time the audience will be spell-bound by the intense acting of Mr. Downing and little Florence Conrad, in the part of Mary Morgan, the drunkard's child, and then transported into joyland at the amusing comedy scenes between the Yankee Sample Swichel, and his unkissed sweetheart, Mehitable, played by Bert Melville and Helene Andree.

"I'm So Happy"

"I'm So Happy," a rollicking musical farce comedy in which Frederick V. Bowers is starring this season, will be at the Orpheum next Thursday evening. Mr. Bowers' new vehicle has much to whet your interest, as it a farce comedy with music. The action is said to be the fastest vehicle on the stage to-day, with pretty touches of sentiment and a lively strain of humor. Many laughs are tucked away in the brisk dialog and the audiences have no difficulty in finding them.

Victor Gabery is responsible for the book, and has used as his theme "A Harmless Fib." It is astounding how this little white fib grows to be a whopping big lie with the idea in mind. If you tell one, you will have to tell more, and the moral ever evident, don't tell the first one—and the many tight places it gets Arthur Fairfax (Mr. Bowers) only to have him tell another one to get out of the preceding one, and before the curtain is up five minutes he has told so many he don't even remember the truth, but in all sincerity he lies with grace and ease. The musical end of the comedy is a big feature of the entertainment, as the company consists of some of the cleverest musical comedy stars on the stage to-day, prominently of these might be mentioned Alma Youlin, Dolly Castles and Irma Bertrand.

"Queen of the Movies"

"The Queen of the Movies," one of the musical comedy successes of the year, is coming to the Orpheum next Friday and Saturday and Saturday matinee. This new comedy is already noted for possessing a number of new and excellent songs, among them, "Oh, Cecelia," "Girls, Run Along," and "In the Night."

Lovers of clear-cut musical comedy, laughter, catchy songs, captivatingly brilliant dances, pretty girls, music which sets your pulses a-tingling and your feet a-tripping will welcome this advent of "The Queen of the Movies," with fifty people, including the all-star cast headed by Miss Florence Holbrook, C. Francis Riesner and W. J. McCarthy.

"The Queen of the Movies" is by the celebrated composers, Glen MacWonough and Jean Gilbert. The story tells of Professor Josiah Clutterclock, a famous inventor of artificial foods, whose wife is opposed to the motion picture industry and leads a crusade for their suppression. Celia Gill, a prominent motion picture actress, known as "The Queen of the Movies," is in love with a motion picture actor, Baron Victor de Garennes, who is engaged to Clutterclock's daughter. Celia plans to have the Clutterclocks participate in a film which will hold them up to ridicule. She succeeds, to the consternation of the scientist. But in the end the young nobleman steals the film and peace and harmony are restored to all.

At the Majestic

To-night is the last opportunity vaudeville devotees will have to see Clayton, the Mystic, who has been attracting large crowds at the Majestic all this week. The comedy hit of the bill is the Bison City Four, an aggregation of excellent male singers and comedians. It is an up-to-the-minute vaudeville offering and very entertaining. The remainder of the bill includes: Milton, in a clever novelty act; Allman and Woods, blackface entertainers, in comedy, songs and nonsense, and Frazer Finley and Company, presenting a comedy surprise sketch entitled "Skirts."

The headliner for the early half of the coming week is Madame Burnell and Company, presenting a big comedy offering. An added attraction on the bill is our old favorite, J. C. Mack, of "Mother Goose" fame. Mr. Mack, surrounded by a capable company, is presenting, this season, a comedy act entitled "Mother's Boy." No more need be said unless we mention that the act is a scream from start to finish. The mere appearance of Mack upon the stage in the character that he made famous is good for a long, hearty laugh. Mr. and Mrs. Hugh Emmett, well known among vaudeville devotees, will offer a ventriloquil novelty entitled, "An Evening at Home." The Bell Sisters, two pretty girls, in an entertaining singing act, and one other act round out the bill.

Last Showing of "For Husbands Only"

To-day is the final showing at the Regent of the sensational picture, "For Husbands Only." This is a picture that is, indeed, up-to-date, and one that keeps you guessing from the drop of the hat. From one scene to the other you wonder whether Van D'Arcy will win out in his appeal for "Toni," or whether "Toni's" wits will keep him from wrecking her happiness.

Next week's program for the Regent contains some very good features. Beginning Monday and playing Tuesday also, Catherine Calvert, the popular little screen star, will be seen in "Out of the Night." This is a beautiful love story, with a strong heart appeal.

Wednesday, Thursday and Friday, Elsie Ferguson will be seen in "The Lie." This is a story with the scenes laid in Old England." It is a pathetic story from the beginning to the end.

Saturday, Gail Kane will be seen in the picture that was to be shown when the "flu" broke out, "Love's Law."

ADD AMUSEMENTS

To-day only, Norma Talmadge will be seen in a return engagement in "De Luxe Annie."

Norma Talmadge at the Colonial

Miss Talmadge is at her best in this picture. She gives a subtle touch of craftiness to the role, which is very effective and at moments she rises to quite unexpected heights. Her piquant beauty is more noticeable than ever, though she sacrifices it dauntlessly through one brief scene. For the most part her clothes are gorgeous. Monday and Tuesday, Mme. Nazimova will be seen in "Toys of Fate," a story of romance and adventure, mingling in gripping drama of love and vengeance.

Portrayal of Far Western Roles

Tom Mix, the sensational portrayer of western roles, added to his dramatic reputation yesterday, when he was seen in "Fame and Fortune," is about the most exciting photoplay of its kind ever shown here.

The story of "Fame and Fortune" tells of a town that has driven out certain men because they are too good for it. These men gather in a new place and only await a leader to take vengeance on their persecutors. About this time, Tom Mix, as a young man returning home after an absence of years, comes to the town and finds that every effort has been made to cheat him out of his inheritance. He becomes the leader of the discontented element of the new town, and when a girl whom he loves is stolen by the leader of the old town, action begins to pile up.

The picture will be shown again to-day.

In Ravished Armenia — By a Christian Girl Held Captive by the Cruel Turks—in Next SUNDAY'S NEW YORK AMERICAN.

Episcopal Services Open in Rutherford on Sunday

To-morrow afternoon the first services of St. Anne's Episcopal Mission will be held in Rutherford. Sunday school will be held at 3 o'clock, and will be in charge of Mr. McCrune, who has been named as superintendent. The church service will follow at 4 o'clock, with a sermon by the pastor, the Rev. William Charles Heilman. Services will be held in the Rutherford Heights Inn until a good edifice can be put up. The congregation owns a fine lot, on which it is intended to build as soon as the economic conditions allow.

MAJESTIC
Last Chance To-night to Have
CLAYTON
ANSWER THAT QUESTION
COMING MONDAY
Mother Goose
AND HER BOY SIME.
One of Vaudeville's Best Laughs

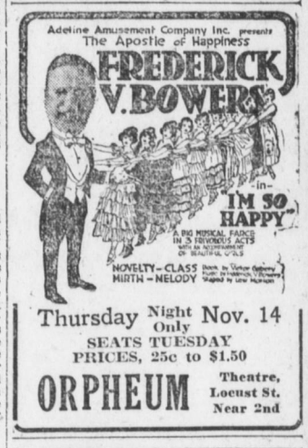

Thursday Night Only Nov. 14
SEATS TUESDAY
PRICES, 25c to $1.50
ORPHEUM Theatre, Locust St. Near 2nd

REGENT THEATRE
FINAL SHOWING TODAY
"FOR HUSBANDS ONLY"
A Cracking Good Feature
MONDAY AND TUESDAY
CATHERINE CALVERT
—IN—
"OUT OF THE NIGHT"
WEDNESDAY, THURSDAY AND FRIDAY
ELSIE FERGUESON
—IN—
"THE LIE"
Coming—"Love's Law"
Admission—10c, 15c and war tax

COLONIAL
TO-DAY
NORMA TALMADGE
in a return engagement
"DE LUXE ANNIE"
MONDAY — TUESDAY
NAZIMOVA
—IN—
"TOYS OF FATE"
Romance and adventure mingle in gripping drama of love and vengeance.

VICTORIA THEATER
To-day only, William Fox presents Tom Mix in "Fame and Fortune." See: The Fight on the Roof; the Battle at the Jail; the Humbling of the Bully!
Monday, Tuesday, Wednesday, November 11, 12, 13. U. S. Government presents second official war picture, AMERICA'S ANSWER." Visualized story of America's first year in war.. "Following the Fling to France." Offered by the Division of Films. Committee on Public Information. George Creel, chairman. Taken by U. S. Signal Corps, A. E. F., by order of General Pershing.
Coming, Charlie Chaplin in "triple trouble"
Admission. 10c and 20c and war tax

MISS MYRKLE
ORPHEUM
TONIGHT—LAST TIME
Harrisburg's Favorite
MYRKLE-HARDER CO.
The Daughter of Mother Machree
The Most Beautiful Love Story Ever Told
PRICES.....15c, 25c, 35c, 50c
3 Days Starting Monday Matinees Daily Nov. 11

ARTHUR C. AISTON PRESENTS
ROBERT DOWNING
THE ACTOR EVANGELIST
AS JOE MORGAN IN
TEN NIGHTS IN A BAR ROOM
Modernized By
Jas. W. Castle
With
Songs and Specialties
A Play of Vital Interest to All Mankind
Five Solid Weeks in New York
THE CRITICS SAY:
A Splendid Version—N. Y. Herald.
Ten Nights Bring Reminiscent Thrills—
N. Y. Telegram.
Robert Downing Triumphs in Famous Old Play—
Eit in N. Y. Journal.
PRICES: —NIGHTS— 25c, 50c, 75c and $1.00 —MATINEES— 25c and 50c

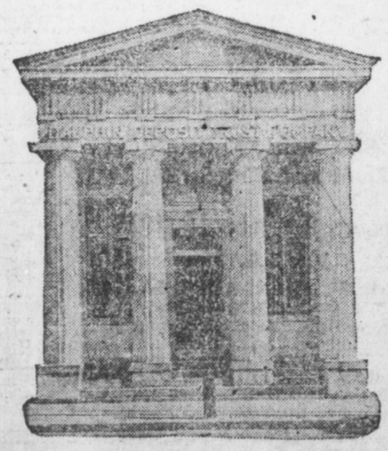
The number of new checking accounts that we open every day is steadily increasing.

This means that more and more people are learning that it pays to deposit their money and to keep a methodical check on their expenditures.

There are so many