ORGANIZE FOURTH CLASS

Another link in the chain of Red Cross classes being formed to prepare Harrisburg women for war service will be forged on Friday night when the fourth class in elementary hygiene and home care of the sick will be organized in the Civic Clubhouse, Front and North streets. Miss Hattie R. Ensminger will be in charge. Women desiring to enroll have been asked to report at 7:30 o'clock.

BANK STATEMENTS

REPORT OF THE CONDITION OF THE MECHANICS TRUST COMPANY, located at 301 Market Street, Harrisburg, Dauphin County, Penna., at the close of business September 21, 1918.

RESOURCES

Reserve fund: Cash, specie & notes	$133,130.60	
Due from approved reserve agents	372,451.75	
Legal reserve securities at par	25,000.00	$530,582.35
Nickels and cents		888.76
Checks and cash items		59,469.69
Due from banks, trust cos., etc., excluding reserve		18,048.13
Commercial paper purchased upon one name		123,632.56
Commercial paper purchased upon two or more names		488,592.31
Loans with collateral		29,198.64
Loans with collateral secured by bonds		298,720.21
Bond mortgages		19,966.23
Bonds, stocks, etc.		699,235.85
Judgments and judgments of record		119,551.21
Furniture and fixtures		1,680.00
Overdrafts		347.74
Surplus value of legal reserve securities above		546.00
Other assets not included above		3,991.40
Total		$2,394,451.08

LIABILITIES

Capital stock		$300,000.00
Surplus fund		300,000.00
Undivided profits less expenses and taxes paid		36,524.17
Demand deposits: (exclusive of trust funds) Deposits subject to check	$1,200,120.01	
Special deposits		
Savings deposits		
Certificates of deposit	$5,000.00	
Certified checks	1,226.57	
Cashier's checks outstanding	11,639.08	1,197,985.66
Total time deposits: (exclusive of trust funds)		
Time certificates of deposit	$267,237.53	
Time deposits, open account	177,226.98	444,464.51
Due to banks, trust cos., etc., excluding reserve		7,696.39
Dividends unpaid		28.00
Reserve for interest on demand deposits		100,000.00
Reserve for taxes, including war taxes, less securities below par		193.00
Other liabilities not included above		7,559.35
Total		$2,394,451.08

TRUST FUNDS

Trust funds held		445,857.75
Mortgages, stocks, etc.		519,534.22
Cash balance		16,498.14
Overdrafts		1,026.02
Total trust funds		$982,916.13

CORPORATE TRUSTS

Trust funds held (i. e. face value) of Trusts under deeds of trust or mortgages executed by Corporations to the Company as Trustee to secure issues of corporate bonds, including Equipment Trusts		$855,000.00

State of Pennsylvania, County of Dauphin, ss:

I, J. C. Motter, Treasurer of the above-named Company, do solemnly swear that the above statement is true to the best of my knowledge and belief.

(Signed) J. C. MOTTER, Treasurer.

Correct—Attest:
(Signed) HENRY C. CLASTER,
(Signed) GEO. E. ETTER,
(Signed) C. L. LONG,
Directors.

oct 1

REPORT OF THE CONDITION OF THE HARRISBURG TRUST COMPANY, located at 16 South Second street, Harrisburg, Pennsylvania, at the close of business, September 21, 1918.

RESOURCES

Reserve Fund: Cash, specie and notes	$106,722 00	
Due from approved reserve agents	555,610 02	$622,332 02
Nickels and cents		1,302 16
Checks and cash items		16,583 90
Due from banks, trust cos., etc., excluding reserve		13,348 85
Commercial paper purchased: Upon one name		118,509 30
Commercial paper purchased: Upon two or more names		889,977 12
Time loans with collateral		132,753 41
Call loans with collateral		871,503 23
Loans secured by bonds and mortgages		36,285 19
Bonds, stocks, etc.		616,344 50
Judgments and judgments of record		483 16
Other real estate		176,500 00
Overdrafts		20 00
Total		$3,535,942 84

LIABILITIES

Capital Stock		$400,000 00
Surplus fund		600,000 00
Undivided profits, less expenses and taxes paid		34,670 04
DEMAND DEPOSITS: (exclusive of trust funds)	$1,532,229 08	
Special deposits	219,181 83	
Savings deposits	5,315 89	
Certificates of deposit	911 23	1,757,638 03
TIME DEPOSITS: (exclusive of trust funds) Time certificates of deposit		644,470 23
Due to banks, trust cos., etc., excluding reserve		99,048 54
Other liabilities not included above		116 00
Total		$3,535,942 84
TRUST FUNDS: Trust funds held		$991,613 59
Mortgages, stocks, etc.,		2,821,315 80
Cash balance		316,501 53
Overdrafts		
Total trust funds		$4,129,430 92
CORPORATE TRUSTS Trust funds held (i. e. face value) of Trusts under deeds of trust or mortgages executed by Corporations to the Company as Trustee to secure issues of corporate bonds, including Equipment Trusts		$23,941,400 00
Contingent fund		22,655 00
Surplus fund		County of
Other liabilities not included above		
Total		$23,941,400 00

State of Pennsylvania, County of Dauphin, ss:

I, W. H. Metzger, Treasurer of the above named Company do solemnly swear that the above statement is true to the best of my knowledge and belief.

(Signed) W. H. METZGER, Treasurer.

Subscribed and sworn to before me this 26th day of September, 1918.
(Signed) G. L. CULLMERRY, Notary Public.
[Notarial Seal]
Correct—Attest:
(Signed) W. O. HICKOK, 3RD,
(Signed) W. T. HILDRUP, JR.,
(Signed) WM. JENNINGS,
Directors.

CLOTHING STILL COMES IN FOR BELGIAN RELIEF

With the official sanction of Mrs. Lyman D. Gilbert, chairman of the Harrisburg Chapter American Red Cross, the campaign for clothing to be sent to Belgian and French refugees closed last night. It is not known exactly how large the total of Harrisburg's contribution is, but it is certain, officials say, that the quota of twenty tons assigned to the city has been passed with flying colors.

Though the drive was closed last night, Motor Messengers and volunteer workers will be kept busy for several days cleaning up the las minute details. A large number of calls are awaiting the messengers and clothing continues to pour into headquarters and the various receiving stations.

INSPECT PIGGERY

Members of city council and other officials arranged for an inspection trip this afternoon to the piggery maintained by Hagy Brothers, contractors for garbage collections in Harrisburg. The piggery was established months ago on a farm northwest of the city after the contract had been let to the Hagy firm to do the collecting work. All the garbage collected in the cty is hauled to the piggery and fed to the porkers. Early in the year shortly after the collections had started the officials made a similar inspection.

BANK STATEMENTS

REPORT OF THE CONDITION OF KEYSTONE BANK, located at 1400 North Third Street, Harrisburg, Penna., at the close of business, September 21, 1918.

RESOURCES

Reserve Fund: Cash, specie and notes	$8,213 65	
Due from Approved Reserve Agents	27,134 80	
Legal reserve securities at par, U. S. Bonds	10,000 00	$45,348 45
Nickels and cents		211.27
Checks and cash items		3,050 73
Bills discounted: Upon one name		1,623 10
Bills discounted: Upon two or more names		71,070 34
Time loans with collateral		12,371 00
Call loans with collateral		44,132 85
Loans secured by bonds and mortgages		3,900 00
Loans on call: Upon two or more names		28,114 96
Bonds, stocks, etc.		10,730 00
Judgments and judgments of record		3,100 00
Office building and lot		18,641 37
Furniture and fixtures		2,591 92
U. S. Bonds and Certificates of indebtedness		25,700 00
Total		$270,585 99

LIABILITIES

Capital stock paid in cash		$50,000 00
Surplus		10,000 00
Undivided profits less expenses and taxes paid		2,658 98
Demand Deposits: Deposits subject to check	$107,715 85	
Certified checks	26 00	
Cashier's checks outstanding	350 50	
Time Deposits: Time Certificates of deposit	22,664 97	
Special time deposits	14,104 00	
Savings fund deposits	60,647 21	205,508 53
Due to Banks, Trust Cos., etc., excluding reserve		2,418 48
Total		$270,585 99

State of Pennsylvania, County of Dauphin, ss:

I, Harry S. Smeltzer, Cashier of the above named Bank, do solemnly swear that the above statement is true to the best of my knowledge and belief.

(Signed) HARRY S. SMELTZER, Cashier.

Subscribed and sworn to before me this 28th day of September, 1918.
(Signed) A. M. LANDIS, Alderman.
[Notarial Seal]
My commission expires 1st Monday in January, 1922.

Correct—Attest:
(Signed) J. P. McCULLOUGH,
(Signed) G. W. HARTMAN, M. D.,
(Signed) SCOTT S. LEIBY,
Directors.

REPORT OF THE CONDITION OF COMMONWEALTH TRUST COMPANY, located at 222 Market street, Harrisburg, Penna., at the close of business September 21, 1918.

RESOURCES

Reserve Fund: Cash, specie and notes	$142,141 90	
Due from Approved Reserve Agents	374,125 50	
Legal reserve securities at par	51,100 00	$567,367 40
Nickels and cents		612 06
Checks and cash items		46,951 64
Due from banks, trust cos., etc., excluding reserve		250,830 55
Commercial paper purchased: Upon one name		418,511 47
Commercial paper purchased: Upon two or more names		362,879 05
Time loans with collateral		98,784 72
Call loans with collateral		509,187 50
Loans secured by bonds and mortgages		57,956 25
Bonds, stocks, etc.		1,036,555 65
Mortgages and judgments of record		77,122 75
Office building and lot		146,797 34
Other real estate		60,653 02
Furniture and fixtures		47,000 00
Overdrafts		1,266 97
Other assets not included in above		1,226 92
Total		$3,683,733 29

LIABILITIES

Capital stock		$250,000 00
Surplus fund		500,000 00
Undivided profits, less expenses and taxes paid		89,562 21
DEMAND DEPOSITS: (exclusive of trust funds) Deposit subject to check	$1,468,603 95	
Deposits, Commonwealth of Penna.	545,496 03	
Certified checks	16,101 64	
Treasurer's checks outstanding	55,555 07	2,085,756 69
TIME DEPOSITS: (exclusive of trust funds) Time certificates of deposit		283,464 43
Due to banks, trust cos., etc., excluding reserve		404,217 39
Book value of legal reserve securities below par		842 84
Other liabilities not included in above		69,889 73
Total		$3,683,733 29
TRUST FUNDS: Mortgages		$2,915,808 37
Other investments, etc.,		2,049,379 93
Cash balance		241,256 99
Overdrafts		16,046 18
Total trust funds		$5,222,491 47
CORPORATE TRUSTS Total amount (i. e. face value) of Trusts under deeds of trust or mortgages executed by Corporations to the Company as Trustee to secure issues of corporate bonds, including Equipment Trusts		$10,510,000 00
Total amount of securities deposited by Corporations with the Company as Trustee to secure issues of Collateral Trust Bonds		982,400 00

State of Pennsylvania, County of Dauphin, ss:

I, W. H. Metzger, Treasurer of the above named Company do solemnly swear that the above statement is true to the best of my knowledge and belief.

(Signed) W. H. METZGER, Treasurer.

Subscribed and sworn to before me this 26th day of September, 1918.
(Signed) G. L. CULLMERRY, Notary Public.
[Notarial Seal]
Correct—Attest:
(Signed) W. O. HICKOK, 3RD,
(Signed) W. T. HILDRUP, JR.,
(Signed) WM. JENNINGS,
Directors.

WAR SHARES DROP IN MARKET DEAL

United States Steel Recedes Other Allied Industrials Show Profits

New York, Oct. 1.—Wall street-War shares and associated issues again were subjected to moderate pressure at the active opening of today's stock market, but peace shares and high grade rails were inclined to supplement yesterday's gains. Recessions of one to two point were recorded by U. S. Steel and Allied industrials and equipments in the first half hour and Mexican Petroleum denoted profit taking with Canadian Pacific. Harvester corporations, tobaccos, motors and fertilizers were higher by fractions to almost three points, and gas shares reflected further accumulation.

NEW YORK STOCKS

Chandler Brothers and Company, members of New York and Philadelphia Stock Exchanges—3 North Market Square, Harrisburg; 336 Chestnut street, Philadelphia; 34 Pine street, New York—furnish the following quotations:

	Open.	2 p. m.
Allis Chalmers	30	30⅛
American Can	45¼	44¾
Am Car and Foundry	86¾	86¾
Amer Smelting	79	78
American Sugar	108	108
Anaconda	69¾	69⅝
Atchison	86⅞	86
Baldwin Locomotive	89½	87¼
Baltimore and Ohio	53¼	53½
Bethlehem Steel	79	77⅝
Butte Copper	76	76
California Petroleum	22	21¼
Canadian Pacific	169½	166¾
Central Leather	70	69½
Chesapeake and Ohio	58½	58¾
Chicago R I and Pacific	27	26⅞
Chino Con Copper	40	39½
Col Fuel and Iron	46¼	46
Corn Products	43⅞	44
Crucible Steel	64⅝	63
Distilling Securities	53⅛	53½
Erie	15⅝	15¾
General Motors	123½	126¼
Goodrich B F	47½	49
Great Northern pfd	92¼	92⅜
Great Northern Ore subs	31½	31½
Hide and Leather	20⅜	19⅜
Hide and Leather pfd	90¾	90¼
Inspiration Copper	55	55½
International Paper	34¼	34¼
Kennecott	33⅞	31
Kansas City Southern	18⅞	19
Lackawanna Steel	81	81¼
Lehigh Valley	60¼	60¼
Maxwell Motors	29½	30¾
Merc War Ctfs	27½	28⅜
Merc War Ctfs pfd	104½	107
Mex Petroleum	119⅝	120
Midvale Steel	51¾	51
New York Central	75	74½
N Y N H and H	41½	41½
New York Ont and West	21⅛	21
Norfolk and Western	104½	105
Northern Pacific	90	90
Pennsylvania Railroad	43¾	43¾
Railway Steel Spg	67¾	68
Reading	89⅞	90½
Republic Iron and Steel	91⅛	90⅝
Southern Pacific	88⅜	88⅝
Southern Ry	28⅜	28⅝
Studebaker	53½	54¾
Union Pacific	127⅞	127⅝
U S I Alcohol	114	112½
U S Rubber	62	62½
U S Steel	112¾	111¼
Utah Copper	84	84½
Virginia-Carolina Chem.	55	55⅜
Westinghouse Mfg	44½	44¼
Willys-Overland	21⅛	21¼
Western Maryland	13	13⅛

PHILADELPHIA STOCKS

By Associated Press

Philadelphia, Oct. 1. — Wheat — No. 1, soft, red, $2.25; No. 2, red, $2.24; No. 2, soft, red, $2.22.

Bran — The market is steady; soft winter, per ton, $46.50@47.00; spring, per ton, $44.00@45.00.

Corn — The market is dull; No. 2, yellow, as to grade and location, $1.60@1.75; No. 3, yellow, $1.60@1.75.

Oats — The market is lower; No. 2, white, 82@82½c No. 3 white, 80@81c.

Butter — The market is firm; western, creamery, extras, 62c; nearby prints, fancy, 67@68c.

Eggs—Market higner; Pennsylvania and other nearby firsts, free cases, $15.90@16.20 per case; do., current receipts, free cases, $15.30@15.60; per case; western, extras, firsts, free cases, $15.90@16.20 per case; do., firsts, free cases, $15.30@15.60 per case; fancy, selected, packed, 58@60c per dozen.

Cheese — The market is higher; New York and Wisconsin, full milk, 30@31½c.

Refined Sugars — Market steady; powdered, 8.45c; extra fine granulated, 7.25c.

Live Poultry—The market is steady; fowls, not leghorns, 30@40c; fowls, leghorns, 25@28c; young softmeated roosters, 24@25c; young, staggy roosters, 24@25c; old roosters, 24@25c; spring chickens, not leghorns, 27@31c; leghorns, 25@28c; ducks, Peking, spring, 32@34c; do., old, 30@32c; Indian Runner, 28@30c; spring ducks, Long Island, 35@37c; turkeys, 37@38c; geese, nearby, 25@26c; western, 25@26c.

Dressed Poultry — Firm; turkeys, nearby, choice to fancy, 37@40c; do., fair to good, 32@37c; do., old, 37@38c; do., western, choice to fancy, 37@38c; do., fair to good, 32@36c; do., old toms, 30c; old, common, 30c; fresh killed fowls, fancy, 37½@38c; do., smaller sizes, 33@37c; old roosters, 24½c; spring ducks, Long Island, 38@39c; frozen fowls, fancy, 35@36½c, do., good to choice, 32@34c; do., small sizes, 28@30c; dressed Pekin ducks higher, 34@36c; old, 30@32c; Indian Runners, 27@27½c; broiling chickens, western, 38@40c.

Potatoes—Dull; New Jersey lower; New Jersey, No. 1, $1.00@1.15 per basket; do., No. 2, 50@75c per basket; do., 150-lb. bags, No. 1, $2.65@3.00, extra quality; do., No. 2, $1.00@2.25; Pennsylvania, 100 lbs., $1.30@1.65; New York, old, per 100 lbs., $1.55@1.75; western, per 100 lbs., $1.25@1.55; Maine, per 100 lbs., $1.60@1.80; Delaware and Maryland, per 100 lbs., 90c@$1.10; Michigan, per 100 lb., $1.50@1.70; Florida, per barrel, $2.00@4.00; Florida, per bushel, hamper, 75@85c; Florida, per 150-lb. bags, $1.50@3.00; North Carolina, per barrel, $1.50@4.00; South Carolina, per barrel, $1.50@4.00; Norfolk, per barrel, $2.00@4.75; Eastern Shore, per barrel, $2.00@5.25.

Flour — Dull; winter wheat, new, 100 per cent. flour, $10.00@10.30 per barrel; Kansas wheat, new, $10.75@11.10 per barrel; spring wheat, new, $10.75@11.10.

Hay — Market firm; timothy, No. 1, large and small bales, $36.00@37.00 per ton; No. 2, small bales, $34.00@35.00 per ton; No. 3, $28.00@32.00 per ton; sample, $12.50; mixed, $20.00 per ton; no grade, $7.50@11.50 per ton.

Clover — Light mixed, $32.00@34.00 per ton; No. 1, light, mixed, $32.00@32.50 per ton; No. 2, light mixed, $28.00@33.00 per ton; no grade, $18.00@20.00 per ton.

Tallow — The market is firm; prime, city, in tierces, 18c; city special loose, 18½c; prime country, 17½c; dark, 16@16½c; edible, in tierces, 20@20½c.

CHICAGO CATTLE

By Associated Press

Chicago, Oct. 1. — (U. S. Bureau of Markets). — Hogs — Receipts, 23,000; mostly steady to 10c lower. Butchers, $19.40@19.95; light, $19.40@19.75; packing, $18.50@19.25; rough, $18.00@18.50; pigs, good to choice, $17.50@18.25.

Cattle — Receipts, 17,000; over half westerns; steers steady to strong; butchers' cattle 10c to 25c higher; calves slow.

Sheep — Receipts, 35,000; market slow to lower; a few early sales of feeder lambs steady.

RIDING PUBLIC GIVEN REBATES

[Continued from First Page.]

papers for good currency of the realm.

Conductors Are Busy

Conductors were busy men to-day. Besides handling the change, bills and transfers as usual, they had the little pads of slips to dole out to the patrons of the lines. In spite of their potential value of one and two cents, the papers often were crumpled and passed away by the receivers. Others were folded and carefully placed in pocketbooks and cardcases for future reference.

In spite of repeated announcement, hundreds who boarded street cars to-day received the announcement of increased fares with every sign of surprise. Conductors were forced to waste much of their time explaining the increase and the purpose of the rebate certificates.

An open air meeting to encourage interest in the fight against the increased fare of the Harrisburg Railways Company was held at Sixth and Maclay streets last evening. Charles F. Quinn, secretary of the American Federation of Labor; Arthur R. Rupley, of Carlisle, attorney representing protestants, and Irving Robinson, who conducts the Woman's Shop in Fourth street, were the speakers.

COLLAR BUTTON CLEARS SUSPECT

[Continued from First Page.]

While out on parole he was arrested and returned to the penitentiary on the same charge. A few months ago he was released and has been suspected of resuming operations.

The chief said Fortney's method in the past was to secure lodging at a well-filled boardinghouse, and then, after he had become friendly with the roomers, ransack their rooms.

Found Under Bureau

He was arrested last night on the charge of stealing a $100 Liberty Bond. The complaint was made by Edward Haehnlen, 428 Hummel street. Haehnlen said Fortney ransacked his room and took the bond. Fortney accordingly was arrested, and the chief said his criminal record alone would have convicted him.

This morning Haehnlen appeared at police headquarters and said the bond was found. While dressing, his collar button fell under the bureau. When he drew it out with a yardstick, the chief said, the bond was drawn out along with it.

Fortney will be released, unless other alleged victims appear against him and make complaints.

LEGAL NOTICES

NOTICE — Letters of Administration on the Estate of Frank Yingst, late of Harrisburg, Dauphin County, Pa., deceased, having been granted to the undersigned residing in Harrisburg, Pa., all persons indebted to said Estate are requested to make immediate payment, and those having claims will present them for settlement.

WILLIAM A. GERNERT, Administrator.
Or to
I. P. BOWMAN, Attorney-at-Law.

Proclamation in Divorce

In the Court of Common Pleas of Dauphin County, Penna. — No. 198, January Term, 1918 — Margaret Urich vs. William L. Urich.

To William L. Urich:

You are hereby notified to be present at the Court House, at Harrisburg, Pa., on Monday, the 28th day of October, A. D., 1918, at 10 o'clock A. M., when and where the Judges of said Court will hear, on behalf of the defendant as well as for the plaintiff, all testimony submitted in the above case.

W. JUSTIN CARTER, Attorney for Libellant.

Proclamation in Divorce

In the Court of Common Pleas of Dauphin County, Penna. — No. 117, March Term, 1918 — Ella M. Walton vs. Harry M. Walton.

To Harry M. Walton:

You are hereby notified to be present at the Court House, at Harrisburg, Pa., on Monday, the 28th day of October, A. D. 1918, at 10 o'clock A. M., when and where the Judges of said Court will hear, on behalf of the defendant as well as for the plaintiff, all testimony submitted in the above case.

W. JUSTIN CARTER, Attorney for Libellant.

NOTICE — Whereas, letters of administration to the Estate of J. W. Deshong, late of Harrisburg, Dauphin County, Pennsylvania, deceased, have been granted to the undersigned, all persons indebted to said estate are requested to make immediate payment, and those having claims or demands against the Estate of the said decedent will make known the same without delay, to

J. B. FISHER, Administrator, C. T. A., St. Davids, Pa.
Or his Attorney,
ROBERT STUCKER, RUSS BUILDING, Harrisburg, Pa.

PUBLIC SALE OF VALUABLE REAL ESTATE SATURDAY, OCTOBER 5, 1918

The undersigned will offer at public sale on the premises in Upper Allen Township on the State Road leading from Harrisburg to Gettysburg the valuable real estate as follows: Fourteen acres, more or less, of land in a high state of cultivation, having thereon erected a large blue limestone house with all the modern conveniences, summer house, frame stable and garage, all in good condition. Elegant spring of water and a fine trout stream (Trout Run) running through the premises. Choice lot of fruit. This is one of the most desirable small farm properties in the Cumberland Valley and will make a fine home, or for trucking purposes, being located but four miles from Mechanicsburg and ten miles from Harrisburg and ½ mile from Rosegarden and Granthan P. & R. Railroad station. Also at the same time some household goods.

Sale at 1 o'clock P. M., when terms will be made known by

A. E. SIEBER
Agent For Mrs. Reuben Miller

ESSENTIAL LOANS

If you work, keep house and pay your bills, consult us when you need money.

Legal rate loans, $15 to $300, made on personal property, real estate or guaranteed notes.

Weekly or monthly payments arranged to suit your convenience.

Co-operative Loan & Investment Co.
204 Chestnut Street
Under State Supervision

It is coal that keeps up steam in the boilers, drives the engines and keeps the wheels of war industries turning. It is coal that enables the railroads to deliver the country's vast resources of men and material and coal that drives our ships.

Save coal all the time and thus help win the war.

United Ice & Coal Co.

LEGAL NOTICES

NOTICE is hereby given that application will be made to the Harrisburg Light and Power Company on October 7, 1918, for the issue to the undersigned of a certificate for one (1) share of Preferred Capital Stock of said Harrisburg Light and Power Company in lieu of certificates lost or destroyed.

ELSIE McDONALD, Boston, Mass.

OFFICE OF COUNTY CONTROLLER
Harrisburg, Pa., September 20, 1918.
ELECTION BALLOTS AND SUPPLIES

Sealed bids or proposals will be received by the County Controller, Room 13, Court House, Harrisburg, Pa., until 10 o'clock A. M., Wednesday, October 2, 1918, for printing and furnishing forty-five thousand, more or less, official ballots and eleven thousand, more or less, specimen ballots—Constitutional Amendments, as required, to be printed on the ballots. The official ballots to be bound in books of one hundred (100) each, for the ensuing General Election to be held Tuesday, November 5, 1918. All ballots, official and specimen, must be delivered at the Commissioners' office by 12 o'clock noon, Wednesday, October 30, 1918, proof of ballots having been first submitted to and approved by the County Commissioners. Certified checks payable to the order of the Dauphin County Commissioners, in a sum equal to fifty (50) per cent. of the bid price, must accompany each bid or proposal. The successful bidder will have five days' time after the award of the contract, to file his bond for the full bid price and execute contract for the same.

Full information as to the number of official and specimen ballots required for each voting district can be had from the Commissioners.

Also at the same time and place sealed bids or proposals will be received for 125 complete sets of election supplies, which shall include the necessary penalty cards and cards of instruction; candidates names and amendments to be printed on the tally sheets, return sheet statements, triplicate return sheets, etc. All supplies to be delivered at the County Commissioners' office by 12 o'clock noon, Wednesday, October 30, 1918. Certified checks payable to the order of the Dauphin County Commissioners in a sum equal to fifty (50) per cent. of the bid price must accompany each bid or proposal. The successful bidder will have five days' time after the award of the contract to file his bond for the full bid price and execute contract for the same.

All bids will be opened in the County Commissioners' office at 11 o'clock A. M., Wednesday, October 2, 1918.

The Commissioners reserve the right to reject any or all bids.

HENRY W. GOUGH, County Controller.

Owner having left the city
Immediate possession can be given to
Residence 1721 N. Second Street
Lot: 56x90. House: 11 Rooms, Bath, Vapor Heat
FOR SALE
Commonwealth Trust Company
222 Market Street

Liberty Loan Service

FOR the period of the Liberty Loan Campaign, The National City Company will devote, as heretofore, the larger part of its organization throughout the United States to the Government service.

We shall be glad to assist you in arranging the details of your subscription.

The National City Company
National City Bank Building, New York
Correspondent Offices in 31 Cities
1421 Chestnut St., Philadelphia
Bonds *Short Term Notes* *Acceptances*

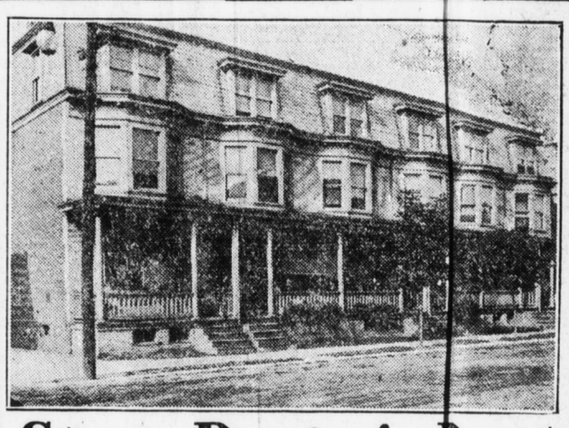

Stop Paying Rent
BUY ONE OF THESE HOMES ON
EASY PAYMENT PLAN
COST ABOUT 20% LESS THAN RENT
D. A. Sanderson
SECURITY TRUST BLDG.
BELL 1390 36 N. THIRD ST. DIAL 3573

HANDY BUYERS' GUIDE

A. B. C. OF BUSINESS AND PROFESSIONS WHERE SATISFACTION IS GUARANTEED

Watch for your Residence or Rural Route Address among these Ads. If you find it call at THE HARRISBURG TELEGRAPH office and receive FOUR admission tickets to the COLONIAL THEATER (This does not include war tax.) TEN addresses will be selected at random from the City and Rural Route Directories each week and the tickets will be given to the first person calling from each address. This Guide will appear EACH TUESDAY in THE HARRISBURG TELEGRAPH.

See if your name appears in small type. If it does, come in and get your tickets—FREE.

BUY LIBERTY BONDS

AUTOMOBILES THE OVERLAND-HARRISBURG CO. — Overland "THE THRIFT CAR" — 212-214 North Second Street

AUTO PAINTING KEYSTONE MOTOR CAR CO. — Auto Tops Built and Repaired, Slip Covers — 57-109 S. CAMERON STREET — Charles H. Becker, 1741 Susquehanna St.

AUTO REPAIRS and STORAGE SUNSHINE GARAGE — NEW LOCATION 27 N. CAMERON STREET — General Machine Shop — Repair Work of ALL KINDS. Welding and Brazing. Frames and Fenders Straightened. All work Guaranteed.

AUTO SUPPLIES Myers' Accessory House — Complete Stock Automobile Accessories. Vulcanizing. Distribution of Diamond Tires — Bell Phone 561 — Cameron and Mulberry St. — Dora W. Coe, 2017 N. Second St.

BICYCLES AND MOTORCYCLES Dayton Cycle Company — H. F. Esterbrook Prop. 912 N. 3rd St. — Motorcycles from $30.00 up. Bicycles from $8.00 up. We can save you dollars on used and new tires. DIAL 4090

BILLIARDS AND BOWLING LEONARD'S — Rear Kennedy's Drug Store, 321 MARKET STREET — 6 Carom and 8 Pocket Billiard Tables. 4 Bowling Alleys. — Use part of that lunch hour at Billiards or Bowling here among gentlemen.

CLEANERS and DYERS SIMMS, — Bell Phone 704-J — Quick Service Guaranteed — All Work Done on Premises. We Call and Deliver. — Main Office: 802 North Third St. Branch: 33 N. Second St. — Louis Frank, 1105 Wallace St.

COLONIAL THEATER TODAY MAE MARSH IN "MONEY MAD"

DRUGS RAZOR BLADES SHARPENED—All Kinds 25c Dozen — See Our Sharpeners — KELLER'S Drug Store, 405 Market St. — A real Down-Town Drug Shop — Edna M. Engle, 2039 Green St.

FLORIST The New Flower Shop — 706 N. Third Street — Cut Flowers and Potted Plants. Bell Phone 2479-R. Funeral Designs. Ruth M. Maeder

FURNITURE AND UPHOLSTERY Upholstry remnants ½ price & less. — 221 North Second Street — Harris--The Upholsterer

GROCERIES POLLECK'S— The Original Cash and Carry Grocer — 19 N. Fourth Street, 13th and Derry Streets — 1531 State Street, 109 N. Front St., Steelton — Louise Good, 214 Prune St.

HATTER M. GOLD RENOVATOR — 1210 N. Third Street — Manufacturer and Practical and Expert Hatter of Ladies' and Gents' Hats — PANAMAS A SPECIALTY — BELL PHONE 1548

ICE CREAM Hershey's SUPERIOR ICE CREAM — Made in Sight by Men in White — BELL 77 DIAL 3252

JEWELERS Chas. Krauss Co., 411 Market St. — We Save You Money on Diamonds, Watches, Jewelry, Silverware, etc. — City Loan Office:—Money Loaned on Articles of Value. Lowest rates. — James Hale, 147 N. Thirteenth St.

OPTOMETRIST OPTICIAN J. S. Belsinger — 212 Locust Street—Next Door to Orpheum

PAINTS and VARNISHES of Every Description — Specialties — VALSPAR, ONE-COAT AUTO FINISHES — HARRISBURG WALL PAPER AND PAINT CO. — Bell 336-W 201 CHESTNUT STREET United 4399 — Albert Jaiger, Penna. State Hospital

PHOTOGRAPHER THE MUSSER STUDIO — OF PHOTOGRAPHY AND PORTRAITURE — NEW LOCATION—37 NORTH SECOND ST.

SHOES KINNEY'S 19 and 21 N. 4th St. — For the Entire Family and Nothing High Priced. Fifty-eight Stores and Still Growing. — Jesse Kone, 922 Ash St.

TAILOR SUITS TO ORDER $20 UP — 1 NORTH FOURTH STREET

THEATER COLONIAL WED. AND THURS. CONSTANCE TALMADGE IN "SAUCE FOR THE GOOSE"

UNDERTAKER GEO. H. SOURBIER — FUNERAL DIRECTOR — 1310 N. THIRD ST. — Charles F. Lingle, 1613 Susquehanna St.

VICTROLAS and RECORDS P. M. OYLER — 14 SOUTH FOURTH STREET

WOMEN'S WEAR OUR LOW EXPENSES MEAN BIG SAVINGS FOR YOU — Robinson's Woman Shop, 20 N. 4th St. — Varnes Miller, 1403 Market St.