HOSTESS HOUSE OPEN TO YANKS

Civic Club House to Be Headquarters For Soldier Lads

The beautiful home of the Civic Club was agog to-day with all preparations for the weekly entertainment of service men from Gettysburg, Middletown, Marsh Run and the random visitor in Uncle Sam's uniform. It was indeed appetizing to see the stack of homemade "cookies;" the array of good smokes. Yes, soldiers at the Civic Club these days have every little sort of treat one can imagine. At three o'clock to-day the whole building was put at the disposal of the military guests who have heard how the Civic Club is furnishing the real thing in home surroundings, the atmosphere in which a service man may relax from grim discipline temporarily and be genuinely "human."

The program to-night included plenty of delicacies, and in particular "homemade" pie. Three hostesses will be on the job; the Red Cross maids will handle the plentiful canteen and there will be dancing until 11 o'clock. To-morrow, in the afternoon, the soldier guests have the big clubhouse to themselves for writing letters, and getting acquainted. A fine supper will be served in the evening with chorus singing and rare musical program to close the day. It is the desire of Mrs. William Henderson and Mrs. Dunlap that this weekly entertainment be even wider in its scope, always keeping the thought of providing a real homelike week-end for every guest, officer or private.

MAY USE CAR SUNDAY

William S. Essick has received approval of the Federal Fuel Administrator for the use of his automobile to-morrow. Previous to the promulgation of the gasoline restrictions, Mr. Essick accepted an invitation to deliver two addresses to the soldiers at Camp Colt, as part of the Y. M. C. A. Sunday evening service in Y. M. C. A. tents. There is no train from Gettysburg to Harrisburg to-morrow evening, and the use of the car under these circumstances is deemed a necessity under the fuel regulations.

LANCASTER COUNTY BOYS FALL IN BATTLE

SERGT ABRAHAM H. BREITIGAN
(Died from Wounds)

FRANK SPIESE
(Wounded)

Marietta, Pa., Sept. 14.—Sergeant Abraham H. Breitigan, of Lititz, was the first soldier from this Lancaster county town to die for the cause, word from the War Department having reached his parents. He was attached to the United States Infantry and saw service on the Mexican border before enlisting in the present conflict, in May, 1917. He was a graduate of several schools and although past the draft age, gave up a lucrative position to serve Uncle Sam.

The first Mountville boy wounded in action is Frank Spiese, son of Mr. and Mrs. Frank Spiese, who was a member of the National Guard and served on the Mexican border. He was in the service over a year and is in the 109th United States Infantry.

Urges Training Schools in Methodist Churches

Decision to place a teachers' training class in every Sunday school in this district to accomplish which district organization group leaders were appointed and a determination to establish graded sessions in Sabbath Schools, were the outstanding features of the two-days' session of the Joint Centenary and Sunday School Training Conference which was brought to a close last night in the Grace Methodist Church. The first step in the direction for bringing the first objective about took place yesterday when fifty-three Methodist ministers of this district received instructions for conducting a four-weeks' stewardship campaign to be launched in the district next month.

Last evening the conference ended with a stereopticon lecture by the Rev. W. S. Bissonette of New York whose topic was "A Cross Section of the World." Boy Scouts of the Grace M. E. Church attended this meeting in a body. The afternoon meeting yesterday was addressed by the Rev. H. C. Wilson, the Rev. W. A. Brown and Mrs. Mary F. Bryner. Others who spoke were the Rev. N. DeMott Darrell whose subject was "The Centenary Plan of Organization," and the Rev. E. E. Count, who addressed the conference on "The New Church For the New Day." The conference just closed the first of a series to be held in the various districts of the state. The next one will be held in Huntingdon.

FREE NOTARIAL SERVICE ASKED

Major Murdock Wants Registrants to Get Consideration on Questionnaires Now

Members of local draft boards were to-day informed in a circular issued by Major W. G. Murdock, the state's chief draft officer, that within a few days they will be directed to send questionnaires to the registrants of September 12 and that they can familiarize themselves with the provisions. Free notarial services are urged.

It is directed that local and legal boards are to arrange for ample opportunities to be given to registrants to make up questionnaires and that in rural communities arrangements should be made whereby registrants should not be compelled to travel great distances in order to consult attorneys, while in industrial centers it is suggested that arrangements be made whereby questionnaires can be explained to men without requiring them to travel to offices of boards and cause loss of time. "It is of the utmost importance that working men engaged in government work should not be required to lose time in seeking information relative to filling out their questionnaires," says the circular. It is further stated, "No registrant in the State of Pennsylvania should be compelled to pay a notary fee in swearing to the answers in his questionnaires and every local board should be sufficiently interested in protecting the rights of its registrants as to see that no registrant is charged such fees."

Warning is given that Pennsylvania will be called upon to furnish many men and because of its complex industrial system and the importance of its war activities "it can readily be seen that the greatest care must be given by boards in the selection of men who can best be spared for induction into the service."

Major Murdock says that state officers and notaries should administer oaths to registrants without charge.

MOTORISTS URGED TO STAY HOME SUNDAY

Members of the Harrisburg Motor Club have each received a letter from the officials of the club congratulating them on the voluntary observance of the "gasless Sunday" edict issued by the Government Fuel Administrator. The message is signed by Frank Downey, president, and J. Clyde Myton, secretary. It is as follows:

"Motor Club Members, you have again shown your loyalty to our government in the observance of the request that you observe 'gasless Sunday.' If stopping the use of passenger cars on Sunday will shorten, even by months, the murderous conflict in which we are engaged and save any number of American lives, there is no doubt of the answer that we will have."

HAS FOOT CRUSHED

Jesse Poston, aged 20, sustained a severe injury to his right foot, this morning, when it was caught under the wheels of a car. The foot is crushed, and he is receiving treatment at the Harrisburg Hospital. Poston is employed as a brakeman by the Pennsylvania Railroad Company. His home is at Charleston, S. C.

MARKETS

NEW YORK STOCKS

Chandler Brothers and Company, members of New York and Philadelphia Stock Exchange—3 North Market Square, Harrisburg; 336 Chestnut street, Philadelphia; 34 Pine street, New York—furnish the following quotations:

	Open.	Close.
Allis Chalmers	29¾	29½
Amer Beet Sugar	69½	69½
American Can	44½	44½
Am Car and Foundry	84½	85
Amer Loco	65¾	65¾
Amer Smelting	77	77
American Sugar	106½	106
Anaconda	66⅛	67⅜
Atchison	85	85
Baldwin Locomotive	87¾	88⅞
Baltimore and Ohio	54	54
Bethlehem Steel	83¾	84¼
Canadian Pacific	157	157¾
Central Leather	65¾	66¼
Chicago R I and Pacific	25	25¼
Chino Con Copper	39⅞	39¾
Col Fuel and Iron	45	45
Corn Products	40⅞	41¼
Crucible Steel	64¼	64½
Distilling Securities	50¾	53¼
Erie	15¼	15½
General Motors	116	116
Great Northern Ore subs	30½	30¾
Inspiration Copper	53¼	53¼
Kennecott	33	33
Maxwell Motors	26	26
Merc War Ctfs	26⅛	26½
Merc War Ctfs pfd	98¾	99⅞
Mex Petroleum	99¼	100
Midvale Steel	51½	52
New York Central	72⅞	73¼
N Y N H and H	39	39¾
Northern Pacific	86¾	87
Pennsylvania Railroad	43¾	43¾
Reading	86⅞	87½
Republic Iron and Steel	89¼	90
Southern Pacific	85¼	85¼
Southern Ry	26	26⅛
Studebaker	46	46
Union Pacific	122¾	123
U S I Alcohol	111¼	114
U S Rubber	59¼	59¼
U S Steel	108¾	109¾
Utah Copper	82	83
Westinghouse Mfg	43⅛	43¼
Willys-Overland	19¾	20
Western Maryland	14⅝	14⅝

NEW YORK CURB STOCKS

following quotations furnished by Howard A. Riley and Company, 212 North Third street, Harrisburg, Pa.; Land Title Buildings, Philadelphia, Pa.; 20 Broad street, New York City:

INDUSTRIALS	Last Sale.
Aetna	10⅝
Carlight	2⅛
Chevrolet	116
Smith	½
U S Ship	6
United Motors	27½
Wright	7¼
INDEPENDENTS OILS	**Last Sale.**
Barnett	¼
Cosden	6
Federal	1⅞
Glenrock	3
Houston	79
Island	3¼
Met Pete	1
Noorthwest	45
Okla P and R	6⅜
Okmulgee	1⅞
Sequoyah	½
MINING	**Last Sale.**
Atlanta	4½
Big Ledge	13-16
Boston and Montana	46
Caledonia	44
Cal and Jerome	¾
Con Ariz	1 9-16
Hecla	4¾
Howe	4⅛
Jumbo Ext	11
Ray Hercules	4¼
Tonopah Ext	1½
West End	99
White Caps	15

PHILADELPHIA STOCKS

By Associated Press

Philadelphia, Sept. 14.—Stocks closed steady.

Baldwin Locomotive	88½
General Asphalt	28
General Asphalt, Pfd.	65
Lake Superior Corporation	17
Lehigh Navigation	68½
Lehigh Valley	59
Pennsylvania Railroad	43⅞
Philadelphia Electric	14½
Philadelphia Rapid Transit	26¾
Reading	87¼
Storage Battery	52
Union Traction	37½
United Gas Improvement	63½
United States Steel	109½
York Railways	8
York Railways, Pfd.	30½

Old Copy of the Telegraph Tells of Battle of Solferino

A vivid tale of the battle of Solferino, an account of a balloon expedition from Missouri to New York from a number of old advertisements add old-time flavor to a copy of the Daily Pennsylvania Telegraph, of July 13, 1859, found by J. H. Lesher under a mirror in his antique shop at 411 Spring street yesterday. The Daily Pennsylvania Telegraph is now the Harrisburg Telegraph. It was then owned by George Bergner and Company who ran a "steam printing office" where job work was done at cheap rates, according to an advertisement.

The cards of Isaac Mumma, exploiting his candidacy for the high office of county commissioner; Isaac Nace, Dauphin, for county treasurer, and B. F. Etter as member of assembly are interesting features of the old paper. Among the advertisements is one in which the Bachelors Pic-Nic Club offers for rent their large platform which will be transported at the expense of the club to whatever place it is to be used.

FOUR MORE ARRESTED AT 16 COWDEN STREET

Two women and two men were arrested at 16 Cowden street on the charge of drunkenness and disorderly conduct, last night. The house, with its twin, No. 14 Cowden, is famous as a continual harboring place of lawlessness, and figures more than any other one locality on the police records of the police court clerk, Jane Craig, Marie Thomas, Charles Prater and John Moore were the latest "graduates" of the place. After drinking until they were disorderly, police say, they utilized the bottles to throw at each other. Patrolmen McCann, Bathurst and Lowry made the arrests.

RUBBER HEELS FOR CAUSE

Among the contributions made to the Red Cross rubber campaign was a 50-pound lot of rubber heels from the Ctiy Shoe Repairing Company. C. W. Miller, of the Central Y. M. C. A. was another contributor, digging around the "Y" gymnasium until he unearthed a quantity of old "gym" shoes which were thrown on the pile.

ARRESTED BY WIFE

D. Henry Grayson, 202 River street, was arrested last night on the charge of threatening to shoot his wife. It is said he came home from Lewistown and approaching their home, said he came home to kill Mrs. Grayson. Their 13-year-old daughter heard him and ran home to tell her mother. The police were summoned and Grayson was arrested.

WANTS $5,000 DAMAGES

Mrs. Mary Barnhart, through her attorney, Robert Stucker, to-day brought suit against the Harrisburg Railways Company for $5,000 damages, because of an accident occurring September 27, 1917, when a trolley car struck the automobile in which she was riding, hurling her from the seat

OLD GLORY WAVES OVER $200,000 FIRE

By Associated Press

Chicago, Sept. 14.—Thousands of spectators at a fire here last night cheered as they watched an American flag waving above the flames. When firemen brought the blaze under control the flag was still flying, unscorched. A hardware firm and a flag-manufacturing company suffered loss estimated at $200,000.

Dr. Bagnell to Tell of War at Big Meeting

Dr. Robert Bagnell will adress a patriotic mass meeting in the Chestnut Street Auditorium to-night on "Americans in France." The meeting is tendered by the Harrisburg Pipe and Pipe Bending Company to their employes and friends. Admission will be by ticket only. Dr. Bagnell, who is pastor of the Grace Methodist Church, has just returned from France where he was sent on a dual mission by the Y. M. C. A. War Work Council and the Committee on Public Information.

Dr. Bagnell will also address the weekly luncheon of the Kiwanis Club to be held in the assembly room of the Central Y. M. C. A. building Wednesday noon. At both meetings he will relate his experiences while visiting the Allied troops on the battlefront.

Arrests His Brother as Army Deserter

Hazleton, Pa., Sept. 14.—Charles M. Gicking, of Hazleton, who deserted from Camp Dix, N. J., on August 11 because he was not sent to France with comrades with whom he had trained, was captured by his brother and turned over to the authorities.

Gicking said he did not care if he were shot. He would not be a soldier unless he could go where there is fighting.

The brother traced him through Hazelton to Williamsport and Milton, finally catching him on a train near Bloomsburg.

PEACHES FOR ALMSHOUSE

Inmates at the County Almshouse enjoyed three bushels of peaches sent there by A. Carson Stamm. To-day a letter of thanks to him has been mailed from the institution.

Additional Classified Ads on Opposite Page

AUTOMOBILES

MAC'S GARAGE
Used Car Department

FORD — 1917, touring, new wheels, new tires, speedometer. Bargain.
MAXWELL—Touring. Special price.
FORD—Delivery, 1916 model.
PIERCE-ARROW—6-48, 7-passenger, touring, perfect condition.
MAXWELL—1918, like new.
OVERLAND—Touring, model 80.
PACKARD—Roadster, rare bargain; cost $4,500, now $450.00.
FORD—1917, roadster.
OAKLAND—Roadsters, $250.00.
FORD—1914, touring.

MAC'S GARAGE,
117-119-121 S. Third St.,
Bell phone. Dial 2413.

EXIDE BATTERY SERVICE
All makes of batteries recharged and repaired; work guaranteed. Auto repairing; electrical work a specialty.
EXCELSIOR AUTO & BATTERY CO., 11th and Mulberry Sts.

FOR SALE — Willys-Knight, 7-passenger touring car, 1917 model, fine condition. Call Bell phone 2912.

1914 KNOX Racing Car, in good condition.
1916 Chalmers Roadster, in A1 condition.
SUNSHINE GARAGE. Both Phones.

OLD AUTOS
Wanted; used, wrecked or oldtimers in any condition. See me before sacrificing elsewhere. Chelsea Auto Wrecking. A. Schiffman, 22-24-26 North Cameron street. Bell 3633.

MAGNETOS — All types; 4 and 6 Bosch high tension, Eismann, Dixey Splitdorf, Mea, Remy and different makes of coils, carburetors, etc. A. Schiffman, 22-24-26 North Cameron street. Bell 3633.

BANK STATEMENT

REPORT OF THE CONDITION OF THE PENBROOK NATIONAL BANK, at Penbrook, in the State of Pennsylvania, at the close of business on August 31, 1918.

RESOURCES		
Loans and Discounts		$219,215 60
U. S. Bonds for Circulation	$25,000 00	
Certificates of Indebtedness	70,000 00	
4 per cent. and 4¼ per cent. Liberty Bonds	16,250 00	
		111,250 00
Stock — Federal Reserve Bank		1,350 00
Banking House		7,200 00
Furniture and Fixtures		3,500 00
Lawful Reserve—Federal Reserve Bank		24,864 97
Bonds, Securities, unpledged	$7,925 00	
Collateral Trust Notes not more than three years	61,164 38	
		69,089 38
Cash and due from National Banks		42,935 83
Checks and Cash Items		4,237 24
Redemption Fund		1,250 00
W. S. S. and Thrift Stamps		98 74
Total		$484,991 76
LIABILITIES		
Capital Stock		$25,000 00
Surplus		20,000 00
Circulation		25,000 00
Undivided Profits	$4,487 16	
Less Expenses and Taxes	1,709 49	
		2,777 67
Individual Deposits		124,091 88
Cashier's checks		2,503 57
Certified Checks		1,612 38
Time Certificates		45,400 32
Savings Accounts		238,605 94
Total		$484,991 76

State of Pennsylvania, County of Dauphin, ss:

I, W. R. Faust, Cashier of the above-named bank, do solemnly swear that the above statement is true to the best of my knowledge and belief.

W. R. FAUST,
Cashier.

Subscribed and sworn to before me this 5th day of September, 1918.

J. W. McGARVEY,
[Seal] Justice of the Peace.

My commission expires first Monday January, 1922.

Correct—Attest:
(Signed) J. D. HORSTICK,
(Signed) I. B. SWARTZ,
(Signed) H. S. PLANK,
Directors.

RUBBER STAMPS
SEALS & STENCILS
MFG. BY HBG. STENCIL WORKS
130 LOCUST ST. HBG. PA.

AUTOMOBILES

SECOND-HAND MOTOR TRUCKS FOR SALE CHEAP — Consisting of variety of Ford cars, with rear-end one-ton capacity; Vims, Buick, Reo and Mack, with power hoist, dump body. All are good bargains. International Harvester Company of America Truck Dept., 619 Walnut street.

WANTED—All kinds of used auto tires. We pay highest cash prices. No junk. H. Esterbrook, 212 North Third street. Dial 4990.

GARAGES
ACCESSORIES AND REPAIRS

CHEAPEST guaranteed 3,000-mile auto tires in America. Ford size, $8.95. Four for $31. Price list all sizes free. Dixie Tire Co., 200 Broadway, New York City.

AUTO RADIATORS of all kinds repaired by specialists. Also fenders, lamps, etc. Best service in town. Harrisburg Auto Radiator Works, 805 North Third street.

GARAGE FOR RENT — In rear at 528 Camp street. Call at 1225 North Sixth street.

WM. PENN GARAGE
304-6 Muench street. Limousines for funerals, parties and balls; careful drivers; open day and night. Bell 4564.

KEYSTONE AUTO TOP CO. — All sorts of auto top and cushion work done by experts. Also repair work. Reasonable rates. 1019 Market St.

SUNSHINE GARAGE — Auto repairing by experts. Road jobs a specialty. Charges reasonable. Both Phones. Sunshine Garage, 27 North Cameron street.

UP-TO-DATE GARAGE — Expert repairing. Storage space to rent. All accessories. Prices reasonable. Muff Bros. Garage, 244 S. Front St., Steelton

MOTORCYCLES AND BICYCLES

ONE THREE-SPEED INDIAN MOTORCYCLE FOR SALE — H. L. Enders, Auto Supplies, 239 South Cameron street. Dial 5938.

BICYCLE REPAIRING
BY AN EXPERT.
ALL WORK GUARANTEED.
DORY SHANER,
WITH
ANDREW REDMOND,
1507 NORTH THIRD ST.

Improving Your Investments

The average investor benefits by exchanging some of his bonds, notes and stocks every few years. To know how and when to make exchanges usually requires the services of bankers familiar with changing security values. We are always ready to offer our services without charge or obligation.

Write for our latest Investment Suggestions

A.B.Leach & Co., Inc.
Investment Securities
115 So. 4th St., Philadelphia
Chicago Boston Philadelphia
Buffalo Scranton Baltimore
Represented by
LEE A. LAUBENSTEIN
Harrisburg

MOTORCYCLES AND BICYCLES

INDIAN, 1916—Good as new, $120.00. Good tires—one new. Bargain. Horst Garage, Linglestown, Pa.

WE BUY old bicycles, coaster brakes, and frames. Call Dial 4990. Esterbrook.

BICYCLES, BICYCLES.
New and rebuilt bicycles at very attractive prices; guaranteed repairing; come here and get a square deal.
H. F. ESTERBROOK,
912 N. Third Street.
Dial 4990.

LEGAL NOTICES

OFFICE OF COUNTY CONTROLLER
Harrisburg, Pa., August 31, 1918.
REBUILDING BRIDGE

SEALED BIDS OR PROPOSALS will be received by the County Controller, Room 13, Court House, Harrisburg, Pa., until 10 o'clock A. M., Monday, September 23, 1918, for the rebuilding of the County bridge over Fishing Creek, about four miles from its mouth (Fort Hunter), being the second wooden bridge going east from Fort Hunter. Said bridge to be reinforced concrete, earth filled arch, as per plans and specifications now on file in the County Commissioners' Office, where they may be secured by making a cash deposit of Ten Dollars ($10). Said deposit will be refunded if plans and specifications are returned within thirty days of the award of the contract.

The bids or proposals must be sealed, plainly marked "Fishing Creek Valley Bridge," and be delivered to the County Controller, accompanied by a certified check payable to the order of the Dauphin County Commissioners in a sum equal to not less than 10 per cent. of the bid price. Said checks being held by the Commissioners until the provisions of the notice to bidders, which accompany the plans and specifications have been complied with.

All bids or proposals, accompanied by certified checks, received by 10 o'clock A. M., September 23, 1918, will be opened in the County Commissioners' office at 11 o'clock A. M. of the same day and date.

The Commissioners reserve the right to reject any or all bids.

The successful bidder will be required to execute contract and furnish bond satisfactory to the County Commissioners in a sum equal to the full bid price within 10 days after the award of the contract, for the faithful performance of the same.

HENRY W. GOUGH,
County Controller.

Only One
803 N. SEVENTEENTH ST.
FOR SALE
Owner Leaving Town
IMMEDIATE POSSESSION
Read and Act
BELL REALTY CO.
Bergner Building

FOR SALE
New 7-room Brick Stuccoed House in Camp Hill. All improvements, steam heat, gas kitchen, electric lights, stationary tubs, five tons of coal in cellar. Will take Liberty Bonds in part payment. Now vacant.
Price, $5,800
W. F. Kendall
228 N. Third St.

FOR RENT
Board of Trade Auditorium
For Meetings—Dances—Banquets
And Other Occasions
Apply to
H. C. CLASTER
JEWELER 302 MARKET ST.

BELL REALTY CO.
General Real Estate Business
Bergner Building
Bell 439 Dial 4673
Consult Us

A HOUSE FOR EVERY NEED

DO NOT FAIL TO CONSULT WITH US AND OUR LISTS BEFORE PURCHASING—IT WILL PAY YOU

A FEW OF OUR HIGH GRADE HOMES

Bellevue Park; Twenty-second and Market Sts.; 2½-story large, single, stone and shingle; 10 rooms; 2 baths; pantry; electricity; steam heat; new garage; lot 75x135; $10,000.

1600 Briggs St.; 2½-story brick; 10 rooms; bath; pantry; laundry; electricity; steam heat; garage; lot 30x110; $10,000.

Bellevue Park, 2220 Chestnut St.; 3-story brick; 11 rooms; 2 dressing rooms; refrigerator and storage rooms; 3 baths; 2 furnaces; electricity; lot 120x200; $20,000.

3213 N. Front St.; 2½-story brick; 8 rooms; bath; sleeping porch; hot water heat; electricity; lot 75x189; $15,000.

2837 N. Front St.; 2½-story frame; 8 rooms; bath; steam plant; electricity; double garage; lot 50x170; $15,000.

221 Forster St.; 3-story brick; 14 rooms; bath; pantry; gas and electricity; hot water heat; lot 40x110; $15,500.

1920 Market St.; 3-story brick and stucco; 9 rooms; bath; pantry; electricity; steam heat; lot 70x110; 15-ft. rear alley; $12,000.

1723 N. Sixth St.; 3-story brick; 9 rooms; bath; outkitchen; furnace; gas; 20-ft. paved side alley; lot 22x200; $10,000.

1916 Market St.; 3-story stucco; 9 rooms; bath; pantry; gas and electricity; steam heat; lot 27x110; $7,000.

709 N. Sixth St.; 3-story brick; 10 rooms; bath; hot air; gas; lot 17.6x70.7; $7,500.

703 N. Sixth St.; 3-story brick; 10 rooms; bath; furnace; gas and electricity; lot 17¾x75; $7,500.

2230 N. Sixth St.; 2½-story brick; 9 rooms; bath; gas and electricity; steam heat; lot 25x110; $7,500.

710 N. Seventeenth St.; 3-story brick; 10 rooms; bath; pantry; gas and electricity; hot water heat; lot 26.4x96; 12-ft. side alley; $5,900.

1007 N. Second St.; 3-story brick; 8 rooms; bath; pantry; outkitchen; gas; hot air heat; lot 47x162x25; $12,000.

1007-1009 N. Third St.; 3-story bricks; $15,000.

1933 N. Third St.; 3-story brick; 9 rooms; 2 baths; pantry; gas and electricity; steam heat; $8,000.

128 Walnut St.; 3-story brick; 12 rooms; bath; 2 furnaces; gas; lot 25.8x114x28.3; $28,000.

2005 N. Third St.; 3-story stone, brick and shingle; 13 rooms; bath; outkitchen; garage; side and rear alleys; lot 70x204; gas and electricity; steam heat; $18,000.

MILLER BROTHERS & CO.
Locust and Court Streets
Member Harrisburg Real Estate Board

I HAVE RETURNED

After a Short Vacation

and resumed my regular office hours. I will give patrons my personal attention as usual.

R. D. Pratt
Eyesight Specialist
26 NORTH THIRD STREET
Schleisner Building

A Battery of the Wonderful Moline Farm Tractors at Schell's Seed Store Now Ready For the "Wheat" Trenches

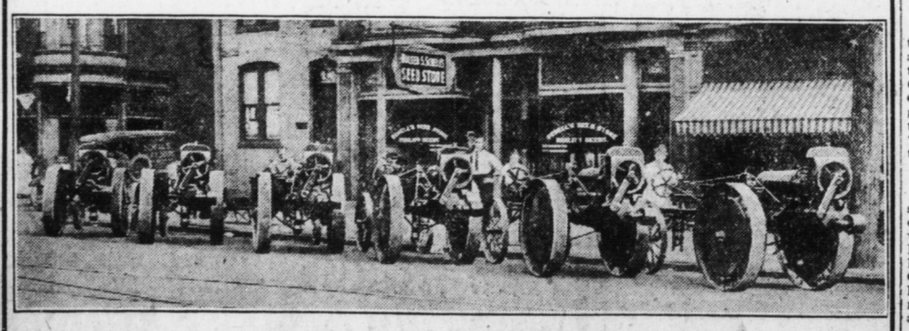

Away they go, every one of them to farmers of Dauphin county to reinforce others already at work. This wonderful all-purpose MOLINE TRACTOR is the tractor all the farmers will eventually use for it has electric starter, electric lights, and is so easy to operate that it is a real pleasure to operate it. Schell's Seed Store sells them and Mr. Schell says they are having more calls from the farmers for demonstrations on their farms than they can fill. All who have bought them are wild with enthusiasm over the way they do all the farm work that horses can do, and more. On Tuesday one goes to Mr. E. B. Mitchell's Farms; Thursday one was put to work on Boyd's Bonnymeade Farms. Mr. Harry Hetrick, of Shellsville, is doing wonderful work with his "MOLINE." He said, "Now I can put out eighty acres of wheat instead of forty and make enough on these extra forty acres to clear my tractor"

Real Estate As An Investment

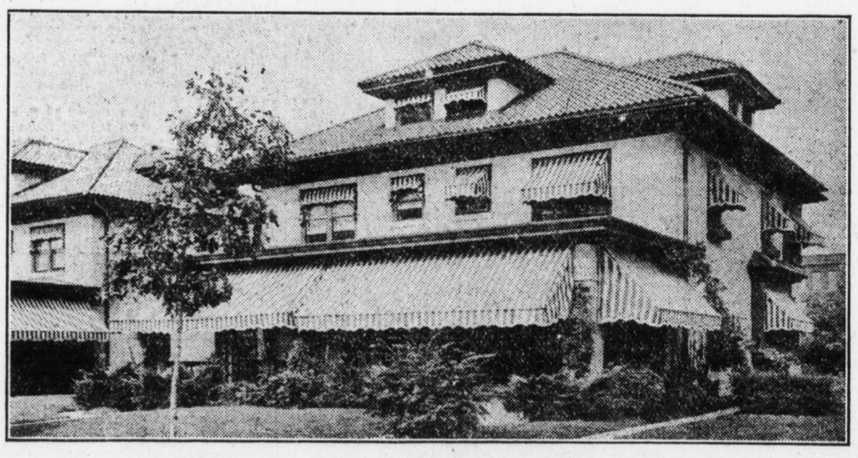

Type of Houses in Vicinity of Sixteenth and Seventeenth Streets.

Have you ever considered the stability of a real estate investment?

Here is an actual experience of a friend of mine:

When the war began in July, 1914, he held twenty shares of Pennsylvania Railroad stock, paying 6 per cent. dividend and valued at $1,100.

He also held five $1,000 bonds of the Reading Railroad paying 4 per cent. interest and valued at $4,775.

Also a judgment for $1,400 against a property on Sixteenth Street, Harrisburg (following a first mortgage), valued at $1,400.

To-day the Pennsylvania Railroad stock cannot be sold for more than $880.

(A depreciation of $220)

The Reading bonds in the market are quoted at $4,100.

(A loss of $675)

And the judgment on the real estate was paid off a few days ago at $1,400 (full interest at 6 per cent. having been paid in the meantime).

MOTTO: INVEST YOUR MONEY IN REAL ESTATE FOR REAL SAFETY.

Some nice corner lots on Sixteenth and Seventeenth Streets—paved, sidewalks, sewer, gas, water; all ready for the builder, at prices that have not been raised a dollar since before the war, but will jump as soon as usual building is resumed.

Note: H. A. Sherk has just begun the erection of four dwelling houses on Herr street near Seventeenth.

BURTON VANDYKE
Bell Phone 2089-R. 908 N. 16th Street.