TO DEDICATE NEW CHURCH AT HIGHSPIRE; DR. BAGNELL RETURNS FROM FRANCE

Christian Endeavor Work Is Constantly Growing

Miss Margaret A. Spencer Is Optimistic About the Coming Year's Work

MISS MARGARET A. SPENCER

Intermediate Christian Endeavor work is constantly growing in many churches within the bounds of the Pennsylvania Christian Endeavor Union. Miss Margaret A. Spencer, state superintendent, of Pittsburgh, says: "Two years of pleasant association together have passed, and we are to enjoy another two years of fellowship together. I have very much enjoyed meeting with the Endeavorers in discussing plans at our district conventions, and hope that our meeting will prove beneficial.

"Both pennants were awarded to eastern counties. Lehigh received one as the county having no intermediate societies in March, 1917, but organizing the most since that time. Lehigh now has two flourishing societies. The county having societies in March, 1917, making the largest percentage of increase until July, 1918, is Schuylkill, with an increase of 300 per cent., having had one society and organizing three new ones. Congratulations to both counties, and may this be but the beginning of larger work in both.

"My report to the state executive committee showed 181 societies, but this number has been changed during my attendance at our convention. Thirty-four societies have been organized during the past year, fifteen previously existing, but not reported to me, have been discovered, and twenty-two have disbanded.

"Our goal for 1917-'19 is seventy-five new societies, so we have just about half that number. Let us go beyond our goal. Let us make the next year the best in the history of the Pennsylvania Intermediate Endeavorers."

C. E. NOTES

A saloonless nation by 1920, the three hundredth anniversary of the landing of the Pilgrims.

The first step towar dthis great end was taken by the Atlantic City Endeavor Convention in 1911 in the adoption of the famous slogan, "A Saloonless Nation by 1920, the Three Hundredth Anniversary of the Landing of the Pilgrims on Plymouth Rock." This slogan was taken up by reformers and reform organizations throughout the country. It will be realized even before 1920, though it was widely ridiculed in 1911.

There is a Christian Endeavor Society on the island of St. Helena, where Napoleon died. During the Boer war there was a society formed on the island among the Boer prisoners, more than two hundred of whom volunteered for Christian work in South Africa, before they were released.

The Church of God Society, New Cumberland, began its fall work with a special program in connection with the regular study of the weekly topic on last Sunday evening. An address was delivered by Elmer S. Schilling, of Harrisburg, and several selections were rendered by the Gospel Herald Male Quartet.

An Endeavorer in India made up his mind some time ago to attend the great C. E. convention at Agra, India. The missionary told him that all the speaking would be in English, but the man said that he had sold his buffalo and hired an interpreter to tell him what was being said. Who of us would sacrifice his best work animal to attend a convention?

Centenary United Brethren Endeavorers, of Steelton, will hold a meeting to-morrow evening which no live Endeavor worker can afford to miss. Charles E. Shaeffer will conduct the service. The topic for discussion will be "The Saloon Power and How to Overthrow It." Mr. Shaeffer is an able speaker and a good program is promised. The new officers for the next conference year are as follows: President, R. J. Miller; vice-president, Miss Catherine Stehman; recording secretary, Miss Blanch Warner; corresponding secretary, J. F. Mentzer; treasurer, Donald Refsnider; pianist, Miss Elizabeth Rutherford; chorister, Miss Mae Douglas; librarian, J. F. Mentzer; junior superintendent, Mrs. E. Grimes; assistant superintendent, Mrs. E. E. Shaeffer. The new officers will be installed October 1.

The Norwegian Christian Endeavor Union has contributed $125 toward the foreign work of Christian Endeavor. This amount will keep the work going for more than six days. Of the above sum, $31.65 came from a mothers' society in Christiania.

Endeavorers of Harrisburg and Dauphin county will hold a joint annual rally about the middle of October. Prominent speakers will be secured to deliver addresses in the evening. Arrangements are being made for a supper to follow the afternoon session, and Endeavor societies are urged to elect delegates and send the names, society names and addresses to Charles R. Bartley, Bellevue Park Road, Harrisburg, at an early date.

The music committee of the Harrisburg C. E. Choral Union held a meeting at the home of Miss Carrie Knaby, Enola, on Thursday evening, when preliminary arrangements for music were made for the annual rally to be held in October.

F. E. Schwartz will conduct the Endeavor service at the Harris Street United Evangelical Keystone League on Sunday evening. All leaguers are interested in the weekly topic which will be studied at this service.

The Houston, Tex., Christian Endeavor Union has started noontime prayer meetings for the nation, the Allies and the men with the colors.

Bethlehem Lutheran Endeavorers will have a lively meeting to-morrow evening, when the great temperance subject will be discussed. Mrs. Fehl will have charge of the service.

Enlisted men when stationed at Aberdeen, Mr., proving ground were often invited to dinner by Endeavorers after the Sunday church service. They were also invited to supper on the night of the monthly Christian Endeavor social, and after supper attended the social.

At the Market Square Presbyterian society much interest will be manifested at the temperance meeting on Sunday evening.

On Tuesday evening a corn roast will be held in Wildwood Park. The plans for this affair, which promises to be a big success, have been made by the members of the Christian Endeavor Societies of St. Matthew's Lutheran, St. John's Reformed, Sixth Street United Brethren and the Epworth League of Camp Curtin Methodist Episcopal churches. One of the arrangements in the plan is to have all who attend bring his own corn. This is a "Dutch treat," in order to conserve time, expense and food. Everybody is urged to attend the moonlight fete. Be sure to come prepared to enjoy a good Christian time. Meet at the Camp Curtin Church, Sixth and Camp streets, promptly at 8 o'clock.

The Park Street United Evangelical Keystone League service on Sunday evening will be in charge of John Wonders and Bruce Wonders. Mrs. Charles Curtis has been elected president of the society for the new term.

James Howard will conduct the Endeavor service at the Westminster Presbyterian Society on Sunday evening. Mr. Howard is a member of the prayer-meeting committee and a good time is promised to all persons interested.

"The Saloon Power and How to Overthrow It" will be the topic for discussion in the Eindeavor societies throughout the world on Sunday evening. More than 80,000 societies will study the topic and are anxious to see "a saloonless nation by 1920" and even before that date.

Mr. Campbell will tell the Endeavorers of the State Street United Brethren Society how to overthrow the saloon power at the meeting on Sunday evening.

Wanted—Every Endeavorer to attend the big meetings and the regular Sunday evening meetings in the various churches during the fall and winter months. Address the presidents of the societies for particulars.

DO YOU KNOW THAT—

The Endeavorers are familiar with the cheer song as follows:

Don't buy booze, don't buy booze,
We want groceries, we want shoes.
Don't buy booze, don't buy booze,
We want groceries, we want shoes.

The last national Christian Endeavor convention was held in Chicago, July 7-12, 1915, and the convention before that was held in Los Angeles, July -14, 1913? The next national convention will be held in New York City, probably during the first week of July after the war.

Private C. H. Grove organized a society in his regiment while in the Army and fighting the Huns?

The Gem Testament is an unique, small-size, illustrated book, printed in sixteen styles, convenient for the Endeavorer to carry with him?

James Norman Hall, the gifted author of "High Adventure," is today a prisoner in Germany, having been driven to earth some time ago in aerial combat?

Endeavor societies can become active and popular by putting the various committees to work along some special lines during the winter months.

Maryland will hold its state convention at Bel Air, October 22-24. Pennsylvania Endeavorers are cordially invited to attend the sessions.

Five Points on the Topic

Topic: "The Saloon Power and How to Overthrow It."—Hab. 2:1-17.

There is not a thought in a hogshead of beer; there is not an idea in a whole brewery. — Theodore Roosevelt.

I have been voting for the saloons in Boston all these years, and yet I require that my employes shall not drink. How inconsistent I have been!—Ex-Governor Foss of Massachusetts.

It would be far better to take as a political candidate an obscure man who is right on the liquor question than a well-known man who is wrong on the liquor question.—William J. Bryan.

The amendment roll of honor is as follows: State, Mississippi; date of ratification, January 8; Virginia, January 11; Kentucky, January 14; South Carolina, January 23; North Dakota, January 25; Maryland, February 13; Montana, February 19; Texas, March 4; Delaware, March 18; South Dakota, March 20; Massachusetts, April 2; Arizona, May 24; Georgia, June 26; Louisiana, August 8.

There are now twenty-eight prohibition states. More than half of the area of the United States is now under prohibition.

MISS WILHELMINA DRESS

St. John's Lutheran Society, of Steelton, is stirring for greater activities in Endeavor work during the fall months. Mrs. J. W. Conrad has been elected to the presidency of the society. Miss Wilhelmina Dress, a popular Endeavor worker, is the now vice-president. Miss Dress is a member of the Harrisburg C. E. Choral Union and also served on a number of important committees. She is chairman of the social committee and many delightful socials are contemplated for the winter months. The officers are as follows: Recording secretary, Miss Lucetta McElhenny; assistant secretary, Miss Sylvia Heller; corresponding secretary, Miss Mabel Rupp; treasurer, Miss Mary A. Alleman; organist, Mrs. A. N. Lupfer; assistant organist, Miss Elizabeth Pretz. Committees: Lookout, Mrs. A. N. Lupfer; social, Miss Wilhelmina Dress; Sunday school, H. H. Rupp; music, Mrs. Mell Guerry; prayer-meeting, Mrs. flower, Miss Lucetta McElhenny; George W. Lauffer; press, Miss Esther Lau; temperance, E. W. Stout; missionary, Mrs. E. W. Stout. Richard Feirich will have charge of the service on Sunday evening.

(Other Church News on Page 7.)

PINE STREET
PRESBYTERIAN CHURCH
Third and Pine Streets
Sunday, September 15, 1918
Preacher, Rev. L. S. Mudge, D. D., Pastor
10.30 A. M.
"YOUR LIFE MESSAGE"
7.30 P. M.
"TWENTIETH CENTURY CHIVALRY"
A WELCOME AWAITS YOU

WILL TELL OF FRENCH TOUR

Dr. Robert Bagnell to Preach at Grace Methodist on War Experiences

Grace Methodist Episcopal Church, State street near Third, will be the scene of a patriotic service Sunday evening, September 15, at 7.30 o'clock.

In the evening at 7.30 o'clock Dr. Bagnell will deliver an address on "The Progress of the Summer," in which he will tell of some of his experiences "over there." Dr. Bagnell's patriotic lectures have in the past filled the spacious auditorium of Grace Church to overflowing.

The ushers have been augmented, so that they may easily handle the crowd, and special arrangements are being made for those unable to secure seats for the evening service.

Dr. Bagnell was in close personal touch not only with the Allied armies but also with our boys "over there," and a special invitation is given to relatives who have boys "over there" to attend this service, as they will be able to get a first-hand glimpse of just what the boys are doing.

The Grace church chorus choir, under the leadership of Professor John W. Phillips, will sing special patriotic choruses, which will add greatly to the patriotic spirit of the service.

In the morning at 10.30 o'clock, Dr. Bagnell will preach a sermon on the topic, "The Finished Work."

To Observe Rally Day at Rutherford Heights

Trinity United Evangelical Church and Sunday school of Rutherford Heights will observe Rally Day in Sunday school to-morrow afternoon at 2, rally in K. L. C. E., 7. Harvest home at 8. The juvenile gospel singers, the Brown boys, from Lancaster will be here and sing at the afternoon and evening services. The boys (all of whom are under 10), have gained a reputation which has placed them in great demand. The public has been invited to attend all of these services.

Rev. Mudge Returns; Will Preach Tomorrow

The Rev. Lewis S. Mudge, D. D., pastor of the Pine Street Presbyterian Church, who has just returned from a two months' vacation at both the morning and evening services, Sunday, September 15. The singing will be assisted by a quartet of trained voices. Mrs. R. G. Cox will sing as a solo "Gently Lord, O Gently Lead Us," by Oley Speaks.

The subject of the morning sermon will be "Your Life Message," Corinthians 3:3. The subject for the evening sermon will be "Twentieth Century Chivalry," II Samuel, 23:17.

SOCIETY TO MEET

The regular meeting of the Woman's Missionary Society of the First Baptist Church will be held Monday evening at the home of the president, Mrs. E. G. Butler, Front and Swatara streets, Steelton.

ARMENIAN TO TALK

John Yeramian, an Armenian, will speak at the Fourth Street Church of God, Sunday morning at 11 o'clock. Mr. Yeramian is a student in Findlay College and is preparing for missionary work among his own people.

Messiah Lutheran Is on Usual Winter Schedule

The hours of service in Messiah Lutheran Church, Sixth and Forster streets, the Rev. Henry W. A. Hanson, pastor, will be changed to the usual winter schedule beginning with to-morrow. The morning service will begin at 10.30. The sermon will be on "Sources of Endurance." The Sunday school session will be held at 2 o'clock in the afternoon. The hour for the evening service will be unchanged, 7.30, at this service Dr. Hanson will preach the second sermon in a series on "The Ten Commandments and Modern Life."

STAMETS TO PREACH

At the Augsburg Lutheran Church, the pastor, the Rev. A. M. Stamets, will conduct the services both morning and evening. At the morning service he will preach on the subject, "The Mighty Power It Takes to Set Us Free." At the services at 7.30 o'clock, he will speak on "The Reward of the Rechabites."

TO EXCHANGE PULPITS

The Rev. F. T. Kohler and the Rev. F. S. Glen, pastors of the West Fairview and Enola United Brethren Churches will exchange pulpits to-morrow evening.

WAR WEEKLY — Cut Out and Mail to Your Soldier — WAR WEEKLY

HARRISBURG TELEGRAPH

Vol. 1. No. IV. HARRISBURG, PA., Oct. 9-14. Our Yank Edition

THAT GUILTIEST FEELING

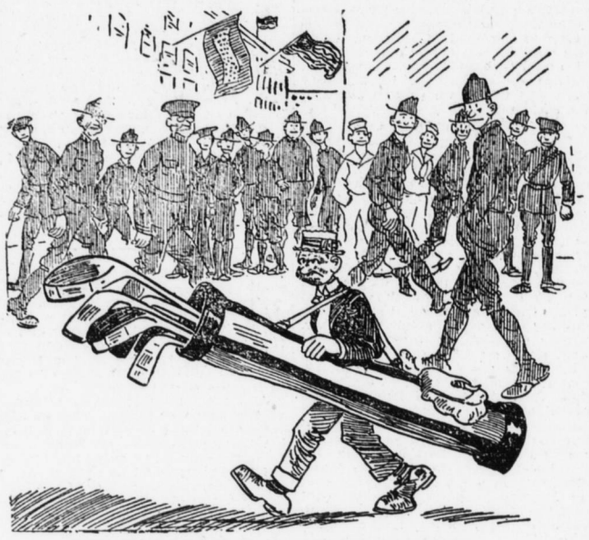

BEST TELEGRAPH WAR CARTOON OF WEEK.

NEWS OF WEEK BOILED DOWN FOR OUR BUSY SOLDIERS

Saturday, September 7

Steelton wins 2 to 1 from Bethlehem in first game for championship of Bethlehem Steel League.

Elizabethtown is installing new automatic fire alarm system.

W. K. Minnich, teller, and A. G. Fair, clerk, in First National Bank, Greencastle, enter army service.

Mrs. Leah K. Miller, Mt. Joy, celebrates eighty-third birthday.

Soldiers home on furloughs are guests at hostess house at the Civic Club. Dozens of girls are invited for first of Saturday evening dances.

Captain D. F. Dismukes, a Harrisburg man, commanded the United States Transport, Mount Vernon, torpedoed off coast of France on return trip.

Campaign to save peach stones is begun here. Seeds are made into charcoal for gas masks.

Jewish New Year is celebrated.

John S. Rhine, postmaster at McKees Falls, kills self in fit of despondency.

Harrisburg Reserves selected by school board to give juniors and seniors at Central and Technical high schools military training.

The Rev. E. E. Kauffman nominated chaplain at county almshouse.

Pennsylvania making record for number of men entering army service, 17,500 entering camps in last week.

Raymond Book is only Harrisburg boy on the Lake Owens, sunk off American coast by submarine.

John A. Beaver is second Harrisburg boy to be taken prisoner by enemy.

Wormleysburg unfurls service flag.

Monday, September 9

City patrolmen organize union, electing Herman Kautz president.

Edward D. M. Meeslein and James S. Davis, win commissions at Camp Taylor training school.

Nieley Y. Parthemore selected as Y. M. C. A. secretary for overseas service.

Miss Daisy Sweezy, Liverpool, enlists as Red Cross nurse.

H. M. Bowman, Annville, nominated borough postmaster.

Automobile driven by Mrs. Earl Adams, New Kingston, hit by train.

Joseph J. Baughman, well-known New Cumberland businessman, dies.

Modern Woodmen of Central Pennsylvania district meet here for annual convention.

Pennsylvania has furnished 507 secretaries for war Y. M. C. A.'s since April to September.

Junior Order of United American Mechanics meet in Pottsville and unfurl service flag with 3,000 stars.

"Gasless" Sunday finds few automobile owners who do not keep cars in garages to save gasoline for war purposes.

New barber shops open in Hershey with girl tonsorialists.

Tuesday, September 10

Mrs. Laura Lockhart was suffocated and five members of H. W. Witman's family narrowly escaped death in early morning fire at 2101 North Second street. Three children dropped from windows to safety.

William P. Stevenson, McVeytown, member State Forestry Commission, and businessman, died, aged 66.

Jitneymen agree to let soldiers ride free.

Boys set fire to gasoline pump.

Plans made for big Y. M. C. A. war drive.

Early Christmas shopping urged.

Scores of local saloons will not apply for liquor licenses next winter because of prohibition against making beer after December 1.

Retail price of sugar advanced cent and a half a pound by food administrator's order.

Dauphin county commissioners hear from expert that assessment of coal lands is too low.

James Reagan sentenced to 60 days for robbing war gardens.

Nevada Adams and Mildred Adams, cousins, disappear from Marysville home.

Philadelphia Division Veterans' Association has curtailed program at annual session because of war, banquet being omitted.

Wednesday, September 11

The Rev. Dr. Robert Bagnell returns from three-months' tour of training camps and front line sectors in France and England. He will tell at Liberty Loan rallies of the work Americans are doing abroad and how Yankees live, work and fight.

State Federation of Labor protests against six-cent car fare before Public Service Commission.

Harrisburg lawyers agree to give free advice to new registrants filling out questionnaires.

Lawrence Veiller, New York housing expert, agrees to make survey of housing conditions.

Loy Stine, 13, shot through neck while playing football; careless shooter escapes.

Central Iron and Steel offers prizes to employes in effort to speed up war production.

Protest against rates of Sherman's Valley Railroad and the Millersburg-Liverpool ferry filed with Public Service Commission.

Fifteen volunteers in Naval Reserve are called to active service.

A. M. Hamer, former secretary of the old Board of Trade, enlists for Y. M. C. A. work in France.

Firemen of virtually all boroughs in Dauphin county effect preliminary organization.

Twelve Perry county schools close because of lack of teachers. Five ministers and eight married women have been engaged to teach in others.

Thursday, September 12

William Jennings is appointed member state executive committee war camp community service.

Scores of cards received from France by contributors to soldiers' smokes fund operated by the Telegraph.

Thousands of men between 18 and 45, inclusive, to-day registered here for war service under the new draft act.

Leroy A. Martz, Penbrook, sues Jacob C. Reichert for $5,000 alleging latter called him a slacker.

Big drive for old rubber for Red Cross is begun in front of Post Office.

Plans announced for celebration of golden jubilee of Harrisburg diocese of Catholic church on 50th anniversary, September 29.

Burgess Jacobs, Danville, orders search for industrial slackers.

Two through passenger trains on Cumberland Valley Railroad to be withdrawn to make way for freight traffic to seaports.

The Rev. A. G. Herr resigns Highspire pastorship to take up war Y. M. C. A. work.

Jennings Manufacturing Company gets contract to make soldiers' flannel shirts.

Death took lot of lives in city during August, Health Bureau announces.

Friday, September 13

Andrew Carey, who killed James W. Watts, and Charles Kyler, who murdered Walter C. Shaeffer, to-day were sentenced to be electrocuted October 14.

Captain William McCreath, who won a French war cross for valor under a 72-hour bombardment, arrives home as instructor for Camp Dix.

Vasil Dundoff, son of a prominent Steelton grocer, kills negro known as "Blackberry" after fight in store. Police avoid race riot by hurrying Dundoff to Harrisburg.

Captain W. K. Harris, British army, tells Rotary Club, Germans have cut off hands of boys and girls in war zone; declares Allies are preparing terrible new gas stronger than anything ever before known.

Use of all prisoners in county jail for work on county roads and farms advocated because of labor shortage.

Questionnaires are to be sent to all industries to determine which can handle more war orders.

Steelton draft district registers 4,200 men, largest number in county; approximately 20,000 men from 18 to 45 enrolling for war service.

County W. C. T. U. in annual session condemns smokes for soldiers.

Unidentified soldiers robs B. H. Jenkins, grocer, of $100 as store is being closed.

Episcopal clergy proposes week of prayer for the American cause.

MALE CHORUS ANNIVERSARY

Stevens Memorial Methodist Chorus to Celebrate Fourth Birthday Tomorrow

An exceedingly attractive program of song will be provided for to-morrow evening, at 7.30 o'clock, in the Stevens Memorial Methodist Episcopal Church, Thirteenth and Vernon streets, by the Stevens Memorial male chorus. Twenty-six members of the organization will appear on the program. The chorus is one of Harrisburg's favorite musical organizations with an enviable record. G. Washington Sweigert, the director, is exceptionally strong in male chorus work. To-morrow evening will be the fourth anniversary night. During these four years the men have sung twice every month in the church, in Army camps, in hospitals, in other cities and at many conventions. The male chorus personnel: G. Washington Sweigert, director; first tenors, Warren Van Dyke, L. H. Smith, A. C. Fullwilder, Ralph Stever, T. O. Smith, M. L. Sullivan; second tenors, W. S. Meck, C. Wesley Fisher, W. P. Kimes, Fred Palser, E. A. Latham, F. M. Entry, Charles Heefner, M. M. Tawney, L. H. Carpenter, M. M. Tawney, L. H. Carpenter, Ross K. Bergstresser, Howard H. Fralm; second basses, E. B. Luigard, M. F. Steever, Robert Champion, H. B. Baker, W. A. Kershner, A. S. Erisman. The following new officers begin their service to-morrow evening: Carl Heefner, president; W. F. Steever, secretary and treasurer; A. S. Erisman, librarian. You are invited to hear the men sing at their anniversary meet.

Early to-morrow evening, at 6.30 o'clock, Mrs. Clayton Albert Smucker will be in charge of the young folks meeting. Arrangements have been made for a large attendance. Miss Katherine Keen is to sing.

In a remarkable way the Red Cross work moves forward in Stevens Memorial auxiliary. Next Thursday the work rooms will be open from 10 a. m. to 10 p. m. All women are invited to help along these patriotic activities.

The Capital City lyceum course committee will play a very important part in the city-wide patriotic campaign during the fall and winter. The service they expect to render is to provide our home folk with live and clean entertainment during their leisure evenings at a very small cost to themselves. At a luncheon to be given by the committee Monday evening in the Stevens Memorial Church Charles Storey will outline the aims of the lyceum course in Harrisburg. The project is to be managed by the following committee: Mrs. E. J. Hockenberry, E. N. Hershey, Gertrude Forsythe, Merle Smith, Miriam Brown, Anna Harris, Mable Hoffsommer, Walter B. Rankin, Mrs. Steven Bowers. The plan of financing this worthy enterprise seems to be admirable and much credit is due Dr. Clayton Albert Smucker for making it all possible. It will give to the individual citizen an easy opportunity for many happy evenings. The following is the list of attractions for the 1918 and 1919 season: October 25, the Plymouth Singing Party; November 18, the St. Clair Four Sisters; November 25, Will A. Rogers, humorist; December 2, Bishop J. F. Berry, D. D. LL. D.; December 10, the Navy Girls Six Party; December 16, Princess Watahwaso and assisting artists; January 13, Professor Hilton Ira Jones, scientist; January 31, the American Girls Trio; March 10, the Woodland Singers, Four Party.

BEHLEHEM LUTHERAN

Morning—Prelude, "Alla Marcia," Rebikoff; anthem, "Awake Up My Glory," Chadwick; quartet, "How Long Wilt Thou Forget Me, O Lord," Barret; offertory, "Andante Religioso," Smith; postlude, "Grand Choeur," Rogers.

Evening — Prelude, "Reverie," Rogers; quartet, "Let Not Your Heart Be Troubled," Foster; soprano solo, Mrs. Lee Izer; offertory, "Berceuse," Delbruck; postlude, "Festal March," Calkin.

MARKET SQUARE

Morning—Prelude, "Prelude au Salve Regina," Bennet; anthem, "Te Deum in C," Buck; offertory, "Pastorale," Guilmant; postlude, "Finale," Noble.

Evening—Prelude, "Prelude in D Minor," Batiste; anthem, "The Lord Is My Shepherd," Schubert-Emerson; offertory, "Sunset," Lemare; postlude, "Postlude in F Major," Guilmant.

MESSIAH LUTHERAN

Morning—Prelude, "Meditation in B Minor," Guilmant; offertory, "Berceuse," Gaston; anthem, "Blessed Are They," Tours; postlude, "Allegro Moderato in D," Smart.

Evening—Prelude (a) "Pastorale and Adoration, Guilmant, (b) "Serenade," Schubert; bass solo, "Consolation," A. W. Hartman, Mendelssohn; offertory, "Songs in the Night," Spinney; anthem, "Praise the Lord," Randegger; postlude, "March in G," Prout.

PINE STREET PRESBYTERIAN

Morning — Prelude, "Reverie," Macfarlane; anthem, "O, Lord, Remember Me,' Charles P. Scott; offertory, "Meditation," Klein; solo, "Gently Lord, O Gently Lead Us," Oley Speaks, by Mrs. R. G. Cox; postlude, "Fugue" (Sontat II), Mendelssohn.

Evening—Prelude, "Aubade," Bernard Johnson; anthem, "Now the Day Is Over," J. C. Marks; oertory, "Consolation," Liszt; anthem, "Give Me a Perfect Heart," Wooler; postlude, "Jubilate Deo," Silver.

DERRY ST. UNITED BRETHREN

Morning—Prelude, "Nocturne," R. K. Miller; anthem, "Thou Wilt Keep Him in Perfect Peace," C. Demarest; offertory, "Prayer," Guilmant; postlude, "Grand Chorus," Dubois.

Evening—Prelude, "Andante Grazioso," Tours; anthem, "Heaven Is Our Home," J. W. Bischoff; offertory, "Evening Star," Wagner; postlude, "Postlude," Vincent.

ST. STEPHEN'S EPISCOPAL

Morning—Venite, R. Woodward; "Te Deum," Varley Roberts; "Benedictus," V. Novello; anthem, "Spirit of Mercy, Truth and Love," Chambers.

Evening — "Magnificat," Smart; "Nunc Dimittis," Turle; tenor solo, "Evening, Morning," Spicker, Charles A. Wenrich; organ, "Cantabile," Loret; anthem, "Grieve Not the Holy Spirit of God," Stainer.

St. Stephen's—The Rev. Rollin A. Sawyer. 8, Holy Communion; 10, Sunday school; 11, morning prayer and sermon; 7.30, evening prayer and address. The Sunday school will resume its sessions on Sunday morning.

St. Paul's—7.30, men's communion; 11, "What Is Victory?"; 2.30, Sunday school; 7.30, "Be Definite in Your Religion."

Something Doing in Religious Circles

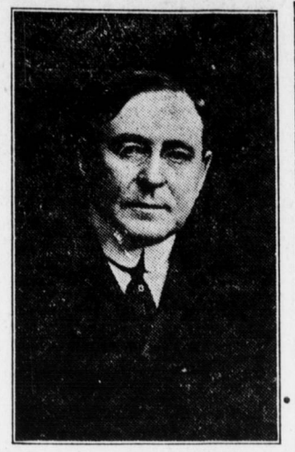

THE REV. J. WILBUR CHAPMAN

The Rev. J. Wilbur Chapman, moderator of the Presbyterian Church, of Jamaica, N. Y., is one of the popular evangelists of the country. He has traveled thousands of miles and has reached many people with his soul-stirring and practical sermons. His wife is the founder of the Pocket Testament League and since the beginning of the movement thousands of people read their testaments daily. The Rev. Mr. Chapman is well-known in Harrisburg, appearing here a number of times.

The great need of the church today is a revival of home religion. This is fundamental. As is the home, so the community and the church. This is conceded by many leaders of churches and religious organizations. Prominent ministers and laymen all over the country are ready to cooperate in some plan that will bring about a change of conditions in the home life of the church. The conviction of this need became so pronounced a few years ago in the hearts of a few men and women keenly interested in the welfare of the church that the Family Altar League was organized. The growth of the movement has been nothing less than wonderful in some parts of the country and it is expected that the movement will continue to grow until every church receives a spiritual awakening. There are many things to pray for and especially during the war times. God has set His seal of approval upon the league. During the past seven years more than 300,000 covenant cards have been distributed; more than 60,000 homes have been affiliated with the movement; and it is estimated that more than 250,000 lives have been influenced for good. A monthly magazine has been published containing daily readings with comments and helpful suggestions for the home life. Dr. Biederwolf, the founder, raised an endowment fund for the cause.

The League has grown so rapidly that the directors decided to open larger quarters and engage a general secretary. Since he took charge of the work plans have been adopted for a country-wide campaign. The most important work of the secretary is addressing churches and conducting conferences. The following well-known men are among the directors: Dr. Timothy Stone, Dr. Francis E. Clark, Bishop Edwin H. Hughes, the Rev. W. E. Biederwolf, Bishop Charles B. Mitchell, Marion Lawrence, J. Campbell White, Henry P. Crowell, Dr. James M. Gray, Judge McKenzie, and E. O. Excell. For information and literature address the general secretary, Family Altar League, 508 Lakeside building, Chicago, Ill.

RELIGIOUS ACTIVITIES

Miss Maude Leona Leyda, Franklin, Pa.; Mrs. R. A. Welsh, Baltimore; the Rev. and Mrs. Homer H. Dubs, sailed a few days ago for Nanking, China, where they will take a year's work in the language school, after which they will take up special work under the missionary board of the United Evangelical Church.

Arlo Bates, novelist, poet and educator, died on August 25 in his 68th year. From 1893 to 1915 he was professor of English literature at the Massachusetts Institute of Technology.

The Southern Presbyterians after surpassing their previous records by giving $3,000,000 for denominational purposes the last year have determined to raise $4,000,000 a year for the next three years.

A conference for students like the annual Northfield gathering was a most magnificent event in the Philippines. Nearly two-thirds were Roman Catholics.

The Methodists will erect near the University of Utah in Salt Lake City, at a cost of $100,000, a building to serve as a church and a center for students, whose needs are not fully met by the present churches in the city.

The Red Cross, in which many churches are interested and are contributing, has appropriated 500,000 francs for four tuberculosis hospitals in France.

The Rev. William Hiram Foulkes, D. D., of Philadelphia, recently conducted the quiet hour sessions at the Ohio State Christian Endeavor convention, held at Newark, Ohio.

Rev. Edwin R. Worrell to Preach at Pine Street

In the absence of the pastor, the Rev. George Edward Hawes of the Market Square Presbyterian Church, who is to preach the centennial sermon at the Waynesboro Presbyterian Church, the Rev. Edwin R. Worrell will preach in the morning and evening. The subject of the morning sermon will be "The Failure of the Pharisees" and the evening "Mephibosheth." Dr. Worrell is an associate secretary of the board of temperance of the Presbyterian Church. He was formerly located in Chicago but has come to Harrisburg with his family to further the temperance program of the Presbyterian Church among the churches of Carlisle Presbytery.

Insists That Frail, Nervous Women Can Speedily Become Strong and Vigorous

A Vigorous Healthy Body, Sparkling Eyes and Health-Colored Cheeks Come in Two Weeks, Says Discoverer of Bio-feren.

World's Grandest Health Builder Costs Nothing Unless It Gives to Women the Buoyant Health They Long for.

It is safe to say that right here in this big city are tens of thousands of weak, nervous, run-down, depressed women who in two weeks' time could make themselves so healthy, so attractive and so keen-minded that they would compel the admiration of all their friends.

The vital health building elements that these despondent women lack are all plentifully supplied in Bio-feren.

If you are ambitious, crave success in life, want to have a healthy, vigorous body, clear skin and eyes that show no dullness, make up your mind to get a package of Bio-feren right away.

It costs but little and you can get an original package at any druggist anywhere.

Take two tablets after each meal and one at bedtime—seven a day for seven days—then one after meals till all are gone. Then if you don't feel twice as good, look twice as attractive and feel twice as strong as before you started, your money is waiting for you. It belongs to you, for the discoverer of Bio-feren doesn't want one penny of it unless it fulfills all claims.

Note to Physicians: There is no secret about the formula of Bio-feren, it is printed on every package. Here it is: Lecithin; Calcium Glycero-phosphate; Iron Peptonate; Manganese Peptonate; Ext. Nux Vomica; Powd. Gentian; Phenalphthalein; Oleoresin Capsicum; Kolo.

Senreco Trade Mark

Promises to keep Teeth clean; to help cure sensitive, bleeding gums, - - - - AND DOES IT! Ask your Dentist, he knows. On sale at all druggists and toilet counters.

A DENTISTS FORMULA

Indigestion Gas ?

PEPSINATED PANZEN

gives surprising relief in from five to ten minutes in most cases. Your money refunded if it doesn't. 27c at

Croll Keller, G. A. Gorgas, J. Nelson Clark, Clark's Medicine Store.

THE CHURCH WITH THE CHIMES

Opportunity of Church Members

LOYAL men registered for Service on Thursday.

Are you enrolled for service in the Church of the Lord Jesus Christ?

Sunday at 11 A. M. Dr. Herman will talk on "Advantages, Opportunities and Privileges of Church Members." This sermon will be of special benefit to church members as well as non-church members.

Our Soldier Boys will find a sincere welcome to all of our services Whenever possible, make it a rule to be found in God's House on the Sabbath.

ZION LUTHERAN CHURCH
South Fourth St., near Market
Dr. S. W. Herman Pastor

ZION'S DOORS OPEN EVERY DAY