INTERESTING PERSONAL AND SOCIAL NEWS

PICNIC-SHOWER FOR BRIDE-ELECT

Friends of Miss Ethel K. Baldwin Entertain at Reservoir Park in Her Honor

Mrs. Luther Hocker, of Westville, N. J., who is spending the month with her parents, Mr. and Mrs. C. Riegle, of 1448 Market street, arranged a pleasant little picnic and miscellaneous shower yesterday afternoon at Reservoir Park in honor of Miss Ethel K. Baldwin, whose marriage to Raymond C. Baker will be an event of the very early autumn.

The guests enjoyed knitting, various pleasures of the park and a real out-of-door supper. Following the supper the guests surprised the bride-elect when they heaped a huge mound of daintily-wrapped packages upon the table telling her they were gifts for her new home.

Among the friends of the bride-to-be who made the prenuptial event a delightful one for her, were Miss Nelle Shrum, Mrs. Wayne Heckert, Mrs. John Losey, Miss Violet Cole, Miss Grace Daniels, Miss Mary Wilks, of Carlisle; Miss Marjorie Lutz, Mrs. Arthur Shaul, Mrs. C. Riegle and Mrs. Harry Baldwin.

Our Big Optical Sale of

Double Glasses

For Ten Days Only

In spite of increased prices on all optical goods, we are giving you the benefit of this most extraordinary price for bifocal glasses. Gold-filled frames, guaranteed, either nose glasses or spectacles, for seeing far and near, regular value being $7.50, during this sale only,

$5.00

EYES EXAMINED FREE
NO DROPS USED

RUBIN & RUBIN
Eyesight Specialists
320 Market St. Over the Hub
Open Wed. and Sat. Evenings
Bell Phone 426-J
See Us to See Better

Sergeant Charles Roeder Over With Pershing

SERGEANT CHARLES ROEDER

Mr. and Mrs. Herbert C. Roeder have received word announcing the safe arrival of their son, Sergeant Charles H. Roeder, across the waters. Before sailing for France he was stationed at Corpus Christi, Texas, with the Fifth Regiment Engineers Corps. He was formerly an employe of the Packard Motor Car Company.

Regular Story Hour With Illustrated Tales

The Story Tellers League will hold its regular weekly story telling hour Thursday, August 22, at 10 o'clock in the gymnasium of St. Paul's Episcopal Church.

Mrs. Harry Keffer, president of the league, will preside at the meeting. A story will be told by Miss Dolores Segelbaum. Mrs. W. N. Yates will tell several stories and illustrate them on a large black board.

Singing and games will follow the program. All children are invited to come. The parade will start, as usual, at 9.45 o'clock from Green and Woodbine streets.

Mrs. Rachel Black, 1109 Penn street, is spending the week at Locust Valley farm, near Mechanicsburg. Mrs. Black is 81 years old and the widow of the late Matthew Bracken Black, for many years a machinist in the employ of the Pennsylvania railroad.

A. H. Phiel, a Chambersburg business, was in Harrisburg to-day on his way to the farmers picnic at Williams Grove.

PROGRESS

Workmen are hustling and bustling with the finishing touches to the artistic ceiling which will beautify this new store.

Then will come the electricians—and then the new cases and furnishings.

In the meantime, many early shoppers are selecting new frocks and bonnets from our exclusive models, which are being shown in our temporary quarters on the second floor.

MARY SACHS
210 North Third Street

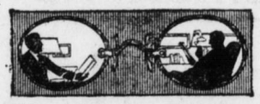

When We Are Passing Forty

The eyes of men and women alike undergo a decided change. The type begins to blur, the figures begin to dance, we "drop" a stitch. This is nothing to alarm you. It is a perfectly natural condition. Anyone who can do without glasses at forty is an exception. If your eyesight is changing, restore it to normal by wearing glasses, which we will gladly supply after a careful examination.

Gohl, Rinkenbach & Rouse
OPTOMETRISTS & OPTICIANS
No. 22 N. 4½ ST.
HARRISBURG, PA.

CARLISLE GIRL BECOMES BRIDE

Wedding of Miss Fissell and Corp. Otto Takes Place in Camp Upton

The wedding of Miss Edna May Fissell, of Carlisle, and Corporal John H. Otto, of Huntsdale, detailed in the columns of the Carlisle Sentinel is of local interest due to the fact that both young people are well known in this city.

According to the Sentinel the wedding ceremony was performed in the Main Hostess House at Camp Upton, N. Y., Monday, August 12, in the presence of about 100 guests, including soldiers, and distinguished visitors at the camp, among whom were Maude Adams, Mrs. Mansfield, and Private Edward Collins, of the 88th Division, the pianist of Madame Schumann-Heink, who played the music for the bridal party.

Mrs. Otto, a daughter of Mrs. James McGonegal, of South Hanover street, Carlisle, is a well-known trained nurse.

Corporal Otto, is a son of the Justice of the Peace and Mrs. W. P. S. Otto, of Huntsdale. He has been in the Army service over a year during which time he has been located at the Fort Sam Houston, Training Camp. Recently he was transferred to Camp Upton, N. Y., where he is awaiting orders to sail. He is attached to the Telegraph Battalion of the United States Signal Corps.

Miss Katherine Underwood, 642 Boyd street, has gone to Sykesville, Md., to spend the remaining days of August with her sister, Mrs. John Graham Melville.

Miss Edna Bistline, 2211 Jefferson street, is visiting Miss Marjorie Diller, East Penn street, Carlisle.

Augustus C. Faller, bridge and building inspector for the Pennsylvania railroad, has returned from a visit to his parents, Mr. and Mrs. Conn Faller, South Hanover street, Carlisle.

Sergt. Schlothauer Is Home From Camp Crockett, Tex.

Sergeant Paul Schlothauer, of the United States Quartermaster's Division, who is located at Camp Crockett, Texas, has returned to camp after a fifteen days' furlough spent at his home in Landisville. During his leave of absence he visited relatives in Lancaster and various nearby places and relatives and friends in this city and suburban towns. During his stay in this city he was a guest at the home of his uncle, A. L. Geyer, of 1916 North Third street.

Sergeant Schlothauer enlisted in the army at the outbreak of the war and this is his first furlough in the interim of his two years of service. He is well known here where he has frequently visited.

WITH SCHLEISNER STORE

Miss Lena Garfinkle, formerly with the Gimbel Brothers store in Philadelphia is now connected with the Schleisner Store Company, of this city. During her residence in this city Miss Garfinkle will make her home with her brother, Dr. B. M. Garfinkle, of 1219 North Second street.

ENJOYING STAY IN ATLANTIC

Mrs. John S. Vaughn, of 414 South Fourth street, has gone to Atlantic City for the remainder of August and the months of September and October. From there she will leave for Connecticut to visit at various places and Boston, Mass., where she will spend a month.

HOME FROM THE SEASHORE

Miss Carrie Colestock, of 1237 Chestnut street; Miss Mabel Bishop, of 318 Crescent street, and Miss Susan J. Riegel, of Steelton, are home after a two weeks' stay in Atlantic City and Wrightstown, N. J., where they visited at Camp Dix.

Miss Geraldine Shover, Miss Madeline Shover and Miss Claire Eugene Shover, of West Pittsburgh, have returned home after spending the summer with their grandparents, Mr. and Mrs. G. L. Adams, of 2056 Swatara street.

Mr. and Mrs. Charles F. Motter and son, Marlin, of 2108 Brookwood street, are spending some time in Atlantic City, N. J., and Philadelphia.

Mr. and Mrs. Harry C. Landis, of 1816 Boas street, are spending the week in Sunbury.

Mrs. E. Curzon Fager, of 25 South Front street, is home after spending some time with Miss Mary Jordan, of Altoona.

Penbrook Youth Arrives Safely in France

ARTHUR E. AUNGST

Corporal Arthur E. Aungst, son of Mr. and Mrs. George M. Aungst, Penbrook, has arrived safely in France. He enlisted May 30, 1917, before which time he was employed at the First National bank. He is a member of Company C, 5th Engineers.

CLENAMEL
For Enameled Furniture

Removes dirt, stains and marks from enameled furniture, baby carriages, metal beds, plate glass, mirrors, etc.
Manufactured and sold by
Hoover Furniture Co.
1415-19 NORTH SECOND ST.

William H. Steckley Celebrates Birthday

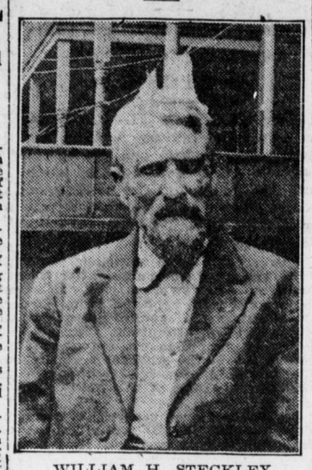

WILLIAM H. STECKLEY

William H. Steckley celebrated his eighty-fourth birthday pleasantly yesterday at the home of his daughter, Mrs. Margarie E. Fairchild, 2016 Wallace street.

Mr. Steckley has been a lifelong resident of Harrisburg and Dauphin county. He is enjoying the best of health. His many friends extend congratulations.

Some Special Events at the Hotel Conewago

Many guests are now registered at the Hotel Conewago, Mount Gretna, where dances and card parties are almost nightly events. The chicken and waffle suppers served there every Thursday and Sunday evening continue to be most popular.

Many attractions are being planned for Labor Day and a card party and dance will be given in the Hotel Auditorium, Saturday, August 31.

Owing to the numerous requests, the hotel will remain open this year during the month of September, and reservations have been made by many to enjoy the fall season at the beautiful Gretna resort.

The numerous affairs at the Inn are arranged by Miss M. Emilie Patterson, acting hostess at the Conewago this season.

Miss Kathryn Cleckner Entertains Her Club

Miss Kathryn Cleckner entertained the C. A. I. Society at her home, 1530 Green street, Monday evening.

The girls spent a social time knitting. Later refreshments were served. The next meeting will be held at Reservoir Park.

The following members were present: Miss Helen Hargest Hoffman, Miss Helen Levy, Miss Mildred Sheesley, Miss Elanor Jones, Miss Ethel Forney, Miss Emma Keeny, Miss Lillian Speakman, Miss Katheryn Roeder, Miss Elizabeth Watts, Miss Katheryn Brackenridge.

Miss Adeline Paul has gone to Camp Missisquoi, Highgate Springs, Vt., to be the guest of Mr. and Mrs. Gordon J. Platt.

Mr. and Mrs. Charles Heffelfinger and Miss Emma Frantz, of Hampton, Va., are the guests of Harrisburg friends.

Miss Kathleen Johnson has returned to her home, Lochwillows, Paxtonia, after a visit with Miss Kathleen Mackin, of Retreat, Pa.

Mrs. Robert A. Russell and daughter, Miss Julian Hope Russell, of Knoxville, Tenn., are spending some time with Dr. and Mrs. W. S. Russell, of Steelton.

Mrs. Harriet Hauck and daughter, Miss Pauline Hauck, of 1614 Berryhill street, are visiting relatives in Kennett Square, Pa.

Mrs. A. L. Geyer, of 1916 North Third street, spent yesterday with relatives in Lancaster.

Mrs. Margaret McClintic and Mrs. Isabelle Buhen and children, Margaret and Billy, of Mifflin, are the guests of Mrs. Edna Dunbar, 224 Maclay street.

MARRIAGE THIS MORNING

Miss Laura Alice Stewart, of Philadelphia, and L. R. Titsworth, of this city were united in marriage at 10 o'clock this morning by the Rev. Harold H. Baldwin at his residence, 612 North Second street.

The bride wore a gown of dark blue crepe de chine with hat to match, and carried a bouquet of bridal roses.

The Bridgegroom is special agent for the Hartford Fire Insurance Company of this cityy. They left immediately for a honeymoon trip of two weeks after which they will be at home to their friends in this city.

GUESTS AT SUMMERDALE

Among the guests entertained recently by Mr. and Mrs. Charles Keller at Summerdale, were: Mrs. James O. DeLancey, Mr. and Mrs. William DeLancey, and Miss Laura DeLancey, of Carlisle; Mrs. David Hollenbaugh, Newport; Mr. and Mrs. Fred Miller, Mrs. Samuel Foltz and children, Park and Martha Foltz, Mrs. Charles Hoyer and children, Oliver and Moran Hoyer, of Harrisburg; Miss Mary Brickner, of York.

Mrs. B. W. Zarger and daughter, Miss Marjorie Zarger, of Newark, are visiting the former's parents, Mr. and Mrs. William B. Zug, 1711 Market street.

F. R. Stevens, agricultural director, Pennsylvania State Chamber of Commerce, spent a short time in Harrisburg last week.

Mrs. Ramsey and daughter, Miss Janet Ramsey, of St. Mary's, Elk county, are visiting Mrs. Edna Dunbar, 224 Maclay street.

Mrs. Daugherty and daughter, Mrs. Ethel Bitner, of 34 North Seventeenth street, are spending the month at their cottage in Mt. Gretna.

Mrs. A. A. Brough and children, of 1849 Whitehall street, are home after a several weeks' stay with friends in Mt. Gretna.

Mr. and Mrs. Willis McCoy, of Shamokin, motored here for a visit with relatives.

Miss Margaret Atkinson, of 537 Peffer street, is home after a vacation spent at Atlantic City.

Miss Helen McCaleb, of Walnut street, who has been spending her vacation on the Vassar Farm, Poughkeepsie, will return home next week for a visit with her mother.

Mr. and Mrs. Chris Corpman, of 17 North Fifteenth street, are enjoying a stay in Atlantic City.

Mrs. M. A. Jones, of Mifflintown, is the guest of Miss Margaret Flurrie, New Cumberland.

Miss Gertrude Ziegler, of 1901 Forster street, is spending several weeks in Sunbury and Selinsgrove.

Wright's Orchestra

Colored, of Columbus, Ohio, will sing and play for dancing at Summerdale Park Thursday, Friday and Saturday evenings, August 22, 23, 24. Admission, 40 and 60 cents.

SPAIN TO SEIZE KAISER'S SHIPS, CABINET WARNS

Tells Germans More Than 20 Per Cent. of Its Merchantmen Are Destroyed

Madrid, Aug. 21.—Spain will utilize German vessels now in Spanish ports in place of Spanish ships sunk by German submarines and will continue to observe neutrality.

This decision is announced in an official statement issued after a meeting of the cabinet at San Sebastian. The Spanish ambassador at Berlin has been instructed to inform the German government of this action. The cabinet statement reads:

"In the course of the recent meetings held at Madrid the government considered the international situation.

Lose Ships and Sailors

"As a consequence of the submarine campaign more than twenty per cent. of our merchant marine has been sunk, more than one hundred Spanish sailors, have perished, a considerable number of sailors have been wounded and numbers have been shipwrecked and abandoned. Ships needed exclusively for Spanish use have been torpedoed without the slightest pretext, serious difficulties resulting to navigation.

"The government has believed it is unable, without failing in its essential obligations and without setting aside neutrality, to defer the adoption of measures necessary to guarantee Spanish maritime traffic and to protect Spanish crews and passengers.

Will Seize Interned Vessels

"Consequently, the government has decided to address the imperial German government and declare that owing to reduction of tonnage to its extreme limit, it will be obliged in case of new sinkings to substitute therefor German vessels interned in Spanish ports. This measure does not imply the confiscation of the ships under definite title. It would be only a temporary solution until the establishment of peace when Spanish claims also will be liquidated.

"Our Ambassador at Berlin has received instructions to bring this decision to the notice of the German government. The Spanish government does not doubt that the German government will appreciate the circumstances determining this resolution and will recognize that Spain, in holding to the neutrality she has practiced since the beginning of the war, has sacrificed many of her rights and legitimate conveniences when it has been possible without affecting the dignity of Spain and her national life.

"The decision of the government to assure for itself sufficient tonnage which is indispensable to its existence, does not affect its firm resolve to maintain strict neutrality."

VISITORS FROM CHICAGO

Dr. and Mrs. Charles Strong Snyder, of Sheridan Road, Chicago, are guests for a few days of Mrs. Isaiah Snyder, 1008 North Second street.

Mr. and Mrs. Barker and daughter, Miss Alice Barker, of Regina and Reservoir streets, are spending some time at their cottage, The Shellbark, Stoverdale.

Miss Lucetta Steppe, of Sunbury, has returned home after spending the summer with her grandparents, Mr. and Mrs. John Ziegler, 1901 Forster street.

Willis McCoy, of Shamokin, returned home after a visit with his aunt and uncle, Mr. and Mrs. I. W. Geesey, of 16 North Fifteenth street.

James P. Mangan has returned to his home in Parkesburg after a visit with relatives in this city.

"When David returned from the slaughter of the Philistines, the women came out of all cities of Israel, singing and dancing to meet King Saul, with tabourets, with joy, and with instruments of music."
SPANGLER MUSIC HOUSE,
2112 North Sixth Street. adv.

Your Eyes Are Your World

Have you ever thought how much worry and pain you would have if your eyes became useless? Not a very happy thing to contemplate.

We have all the modern optical instruments with which to examine your eyes and determine their exact conditions. We'll tell you the truth about your eyes.

BELSINGER'S OPTICAL CLUB

IS A GOOD PLAN BY WHICH YOU CAN GET THE GLASSES YOU NEED AND PAY FOR THEM WHILE WEARING THEM.

J. S. BELSINGER
Registered Optometrist
212 Locust St. Next Door to Orpheum

Funeral Flowers 10%
less than any other place in town.
Special
A Beautiful Spray 98c
A Handsome Wreath $3.98
KEENEY'S TWO FLOWER SHOPS
814 N. 3rd St. Harrisburg
157 N. Front St. Steelton

Authorities Reticent on Hearing of Pilferers

Justice of the Peace I. W. Matter before whom a dozen Wormleysburg residents were given a hearing on a charge of pilfering coal cars on the low grade line of the Pennsylvania railroad at Wormleysburg would not say who the citizens were nor could the names of the trespassers be obtained from railroad company officials.

At any rate a dozen or more West Shore residents were given a hearing last evening on this charge and according to reports were fined and severely reprimanded. The West Fairview justice when asked by a reporter what fines were imposed he replied, "$10, which were all remitted." Further than this the squire would not discuss the proceedings.

Investigation of the trespassing and coal car pilfering was conducted by men from the office of Captain Barclay of the Pennsylvania railroad police force. According to Captain Barclay detailed reports of the investigation have not as yet been made and he was unable to give any further information in the matter.

"WITH THE ARMY"

Major Clyde J. McConkey just returned from France, was yesterday the guest of his sister, Mrs. H. H. Baldwin, 612 North Second street. Major McConkey has been detailed to this country as an instructor in our army cantonments for a few months.

Williamstown Mine Strike Settled by Arbitration

Williamstown, Pa., Aug. 21.—After being on a strike which shut down the entire plant since August 12, the forty-five drivers at the Williamstown mine of the Susquehanna Collieries Company returned to work this morning. Striking for increased wages, the men returned to work at the old scale of wages.

Their decision to return to work was reached late last evening after they had met with Secretary Gorman, of Hazleton, of the Anthracite Board of Conciliation. Because of the lateness of time at which the decision to return to work was reached, only about fifty per cent. of the almost one thousand workers are at their duties to-day. The rest are expected to return to-morrow. On an average day, 1,000 tons of coal are produced at the Williamstown mine.

Lock Haven Soldier Captive in German Prison Camp

Washington, D. C., Aug. 21.—Among the Pennsylvania soldiers held in Germany as prisoners are: Raymond E. Berry, Salona; William A. Dickey, Mill Hall; Lee G. Hanna, Castanea; Lewis W. Gibb, Lock Haven; Lieutenants Edward R. Taylor, Bellefonte; William Brown, Scranton.

RALPH I. DEIHL TO SUCCEED WAYNE SINGER

Ralph I. Deihl, cashier of the Hummelstown National Bank, has been elected loan teller of the Mechanics Trust Company and will take up his new position on September 1. His successor at the Hummelstown institution has not yet been elected.

Mr. Deihl succeeds Wayne Singer at the Mechanics Trust. Mr. Singer has gone to Bloomsburg where he has taken up the duties of treasurer of the Columbia County Trust Company.

SPENDS FURLOUGH WITH FATHER

Sergeant Charles E. Beck, of Headquarters Tank Corps stationed at Gettysburg, spent a short furlough with his father, David Morris Beck, 2206 Jonestown road.

We offer you a guaranteed pair of perfect vision gold filled glasses, first quality spherical lenses, for

Sechrist, $3.00
Eye Sight Specialist
9 N. Fourth St. (2nd Floor)
Over Five Years at This Address

SOUTTER'S 25c DEPT. STORE

Buy Here Not Alone Because Prices Are Lower, but Because Qualities Are Better

Tomorrow, Thursday, Will Bring Four Hours of Active Merchandising Through These Extraordinary Values

Store Closes Tomorrow, Thursday, at Noon

59c value Ladies' Union Suits; Thursday, 48¢
50c value Ladies' Union Suits; Thursday, 38¢
35c value Ladies' Vests; Thursday .. 25¢
25c value Children's Gauze Drawers; Thursday ..... 17¢
25c and 50c value Elastic Belts; Thursday, 8¢
50c value Vanity Boxes; Thursday ... 37¢
50c value Pocket Books, all colors; Thursday ..... 35¢
25c value Slightly Soiled Belts, Thursday, 11¢
19c value Ladies' Fancy Linene Handkerchiefs; Thursday ..... 11¢
39c value Children's Parasols; Thursday, 21¢
35c value Ladies' Initial Handkerchiefs; Thursday, 6 for ..... 25¢
39c value Bathing Caps; Thursday .. 25¢
5c value Pearl Buttons; Thursday, card, 3¢
10c value Shoe Trees; Thursday, pair .. 7¢
10c value Children's Hose Supporters; Thursday, pair ..... 7¢
10c Hair Nets, with elastic; Thursday, 3 for ..... 10¢
3c value Hooks and Eyes; Thursday, card, 1¢
10c value Cabinets of Wire Hair Pins, assorted; Thursday ..... 8¢
10c value Dressing Combs; Thursday .. 7¢
5c value Tomato Pin Cushions; Thursday, 3¢
17c and 19c value Curtain Scrims in Remnants, 1 to 2 yards; Thursday, yard .. 6¢
35c value Dress Ginghams, fancy plaids; Thursday ..... 29¢
$1.00 value Silk Stripe Skirting, 33-inch width; Thursday ..... 75¢
10c value Colored Braids, slightly soiled; Thursday ..... 1¢
5c value Asbestos Iron Holders; Thursday, 3¢
39c value Lace Trimmed Scarfs; Thursday, 25¢
75c value Stenciled Crash Cushion Slips; Thursday ..... 50¢
42-inch stamped Pillow Cases; Thursday, pair ..... 85¢
15c value Hand Crocheted Doilies; Thursday ..... 10¢
Lot of Sheet Music; Thursday ..... 3¢
15c value Kleeno Floor Polish; Thursday, 9¢
15c value Hollow Handle Forks; Thursday, 9¢
25c value Soiled Collars; Thursday ... 15¢
50c value Soiled Collars; Thursday .. 25¢
50c value Jabots; Thursday ..... 38¢
25c value Organdie Collar and Cuff Sets; Thursday ..... 19¢
89c value Enamel Dish Pans; Thursday, 59¢
Lot of 50c value Fancy China; Thursday, 39¢
25c value Cut Floral design Water Glasses; Thursday ..... 15¢
25c value Cut Floral design Sherbet Glasses; Thursday ..... 19¢
25c value Sherbet Glasses; Thursday .. 19¢
25c value Lavalieres; Thursday ..... 15¢
29c value Light Percales, 25 inches wide; Thursday ..... 17¢
69c value Plaid Voiles; Thursday .... 33¢
10c and 12c value Venise Insertion; Thursday ..... 5¢
25c value Venise Bandings, slightly soiled, Thursday ..... 10¢
39c value Children's Sandals; Thursday, 15¢
19c value Ladies' Black Gloves; Thursday, 5¢
59c value Ladies' Fancy Stripe Hose; Thursday ..... 43¢
39c value Plain Moire, Fancy Stripe and Floral Ribbon; Thursday ..... 29¢
15c value Baby Caps; Thursday ..... 3¢
$2.00 to $2.50 value Ladies' Trimmed Hats, lisere, leghorn and hemp; Thursday, 59¢
25c value White Duck and Khaki Hats; Thursday ..... 15¢
$1 Children's Trimmed Hats; Thursday, 11¢
$2 and $2.50 value Children's Trimmed Hats; Thursday ..... 49¢
25c value Peanut Hats; Thursday .... 7¢
50c value Peanut Hats; Thursday .... 13¢
39c and 50c value Fancy Millinery Trimmings, Thursday ..... 9¢
75c and $1.00 value Millinery Trimmings; Thursday ..... 19¢
Ladies' Trimmed Hats, lisere, leghorn and hemp; $3 to $3.50 values; Thursday, $1.19
10c value Filet Lace and Insertion; Thursday ..... 5¢
12½c value Dust Caps; Thursday .... 9¢
35c value Children's Aprons, sizes 2, 4 and 6 years; Thursday ..... 19¢
50c value Boys' Pants, sizes 6 to 14 years; Thursday ..... 29¢
29c value Children's Skirts; Thursday, 19¢
50c value Aviation Hats; Thursday .. 29¢
25c value Corset Covers; Thursday .. 15¢
35c value Kleen-O Oiled Floor Mops; Thursday ..... 25¢
85c value Brocaded Silks; Thursday .. 59¢
$1.88 value Silk Foulards; Thursday, $1.10
88c value Silk and Cotton Foulards; Thursday ..... 59¢
39c value Plain and Dotted Silk Mousseline; Thursday ..... 29¢
$1.00 value Silk Shirtings; Thursday, 59¢
65c value Silk and Cotton Poplins, short ends; Thursday ..... 39¢
$1.50 value Sailor Hats; Thursday .. 59¢
$3.50 to $5.00 value Sailors; Thursday, $1.19
50c value Men's Canvas Working Gloves, with leather palms; Thursday ..... 35¢
Val Laces and Insertions; Thursday, yd., 5¢
50c value White Voile Waistings, 36 inches wide; Thursday ..... 35¢
50c to $1.00 value large size madeup Children's Dresses, stamped; Thursday, 25¢ to 75¢
50c value White Rompers; Thursday, 29¢

Sale of White Austrian China for Decorating At Especially Low Prices

Large Salad Dishes ..... 25¢
Cream Pitchers and Sugar Bowls, each, 25¢
Ramakins, each ..... 15¢
Candleshades, each ..... 15¢
Oatmeal Bowls, each ..... 15¢
Salts and Peppers, each ..... 9¢
Assortment of odd pieces, each ..... 5¢

SOUTTER'S
1c to 25c Department Store
Where Every Day Is Bargain Day
215 Market St. Opposite Courthouse