UNION AND OPEN AIR MEETINGS FEATURE SUNDAY PROGRAMS IN THE CITY CHURCHES

UNION MEET AT SAINT JOHN'S

Miss Amy Burd to Sing and the Rev. Mr. Mortimer to Speak

The fourth of a series of eight special union services conducted by the St. Matthew's Lutheran, the St. John's Reformed, the Sixth Street U. B. and the Camp Curtin Memorial M. E. Churches, will be held at eight o'clock in the St. John's Reformed Church, Fourth and Maclay streets. The sermon will be preached by the Rev. J. H. Mortimer, pastor of the Camp Curtin Methodist Church. The Rev. Mr. Mortimer was formerly located at Williamsport. In March at the last meeting of the Central Pennsylvania conference of the Methodist Episcopal Church he was assigned to Harrisburg to succeed the Rev. A. E. Williams, under whose pastorate the beauitful church on Sixth street, was erected.

These union meetings have been a splendid success. They have not only been well attended by the members and friends of these four co-operating congregations, but the services have also been exceptionally delightful and inspiring.

The music will be under the direction of H. W. Keitel, the chorister of St. John's. Miss Pearl C. Sowers will preside at the pipe organ. Among the musical selections will be an anthem "O Praise God in His Holiness" by the choir; a soprano solo, "The Day Is Ended," by Miss Amy Burd, with a violin obligato by Miss Evelyn H. Keitel, and a male chorus will render "The King of Love My Shepherd Is," with a baritone solo by Jacob Rudisill.

The young people's societies of the four congregations will meet in St. John's Church at 7 o'clock.

Outdoor Services to Be Held at Riverside M. E.

At Riverside M .E. Church, the Rev. Charles F. Berkheimer, pastor, the two regular Sunday evening services will be combined in a one-hour service and conducted on the church lawn, Third and Lewis streets. An address will be made by the pastor, on the subject, "Putting Christ Where He Belongs." Services will start at 7 o'clock and last one hour. Until the end of August, Sunday evening services will be held out-of-doors.

Will Preach Last Sermon Before Summer Vacation

At Riverside M. E. Church, the burg Lutheran Church, the Rev. A. M. Stamets will preach on "The Christian's Priestly Calling." This will be the pastor's last sermon before his vacation.

In the evening L. A. Wenrick, a returned missionary from Africa, will speak.

THE MILLENNIUM

Will Be Sermon Theme by Evangelist, Sunday Night

Subject Will Be Illustrated by War Pictures

Evangelist Virbrook Nutter

Will a Millennium of peace follow the war? will be the subject of a discourse by Evangelist Virbrook Nutter, at the tent tabernacle Sunday night. The tent is located on a beautiful lot at 18th and Market streets, and meetings are held every night, except Saturday, at 8.15 o'clock.

Other subjects are as follows:

Monday Night—"God's Plan For the Earth After the War."

Tuesday Night—"The Angels of God and Their Presence in the World To-day."

Wednesday Night—"The Fall of Great Nations Foretold in the Bible."

Thursday Night—"Another Wonderful Prophecy Pointing to Our Own Day."

Friday Night—"A Change in the Work of Christ As Altered By World Conditions."

"THE CHURCH WITH THE CHIMES"

God And the War

WHY does not God stop the war?

When nature's laws are disobeyed and accidents occur we do not blame God.

Then why blame God for the war and expect divine omnipotence to step in and by some supernatural power stop the result of man's sins and unselfishness?

The war will be won for freedom's cause by our armies backed up with prayer and faith.

God's House offers you the opportunity to hear the Gospel and pray for guidance during our nation's distress.

Zion Lutheran Church
South Fourth St., near Market
S. W. Herman, D. D., Pastor

ACTIVITIES OF PINE STREET

Congregation of Historic Church Is Very Active, Their Program Shows

At the Sunday morning service of the Pine Street Presbyterian Church the Rev. Harold H. Baldwin will preach on "Things Worth Striving For." In the evening the Rev. H. Everett Hallman, of the Immanuel Presbyterian Church, will supply the pulpit.

During the month of August the quartet will have their vacation and to-morrow will be their last Sunday until September.

The music for Sunday morning will be: Prelude, "Andante Moderato," Chauvet; anthem, "Still, Still With Thee," Lansing; offertory, "Adagio," Liszt; postlude, "Allegro Maestoso e Vivace" (Conata II), Mendelssohn.

The music for the evening will be: Prelude, "An Evening Meditation," P. J. Mansfield; anthem, "O Jesus, Thou Art Standing," Brewer; offertory, "Aria,' Gluck; postlude, "Allegro Moderato," Lemare.

This evening at 7.45 the Vacation Bible school of the church will hold its closing exercises in the lecture room of the church.

During the month of July the school has been in session for four weeks, meeting for two hours and a quarter five days a week. There were two primary classes, taught by Mrs. E. B. Diven and Miss Sarah Tack; three junior classes, taught by Miss Ruth Tack, Miss Roxana Garman and Mrs. Marguerite K. Fletcher, and one intermediate class, taught by Mrs. H. H. Baldwin.

The total enrollment after the first week was eighty-five and the average attendance for the four weeks was seventy-five.

The following program will be given this evening:

March, doxology, unison prayer, prayer hymn, the First Psalm, prayer, followed by the Lord's Prayer; announcement of the honor roll and attendance record; primary department exercises, junior department exercises, intermediate department exercises, hymn, remarks by J. F. Palmer, "America" and the Pledge to the Flag, benediction.

After the program the handwork of the pupils will be exhibited and prizes awarded for the best work done.

To Show Pictures of the Ravaged War Countries

The Rev. Thomas Reisch has announced that a service of unusual interest and privilege will be held at Christ Lutheran Church Sunday evening. An opportunity will be afforded the church people to witness on the screen the effect of war's ravages in the ruined churches and fine cathedrals of Belgium and France over which Germany has trod. There will be an illustrated lecture describing these churches before the blight of war settled upon them and also in their ruined state. Thelecture will be prefaced by a half-hour song service.

UNITED EVANGELICAL

Park Street, Sixteenth and Park Streets—The Rev. A. E. Hangen, pastor, will preach at 10.45, "Qualifying For the Place Higher Up;" 7.30, "The Outstanding Unscripturalness of Russellism." Sunday school at 9.30.

Harris Street—The Rev. A. G. Flexer. Sunday school at 9.30. 10.30, "The Jewish Problem." Union C. E. and church service at 7.

CHRISTIAN SCIENCE

First Church—11.00, "Truth"; Wednesday 8 p. m., testimonal meeting. Free reading room, Kunkel building, 11.30 to 5 daily except Saturday, 11.30 to 3.

CHURCH OF THE BRETHREN

Hummel Street—The Rev. William K. Conner. 11.00, "The Two Spirits;" Sunday school 9.45. 7.30, "The Spirit of the World or Why We Cannot Unite With the World Even in Good Works."

Music in the Churches

MARKET SQ. PRESBYTERIAN

Morning — Prelude, "Improvisation," Jadassohn-Eddy; quartet, "I Heard the Voice of Jesus Say," Brueschweiler; offertory, "Litany," Schubert-Gleason; postlude, "Praeludium-Fugue," Bach.

DERRY STREET U. B.

Morning—Prelude, "Andante Cantabile," (4th Syhphony), Widor; anthem, "Fear Not, O Israel," Op. 50, Max Spicher; offertory, "A Memory," Gillette; postlude, "Grand Chorus," Guilmant.

Evening—Prelude, "At Evening," Buck; anthem, "The Shadows of the Evening Hour," Barri-Shelley; offertory, "A Summer Idylle," Rothleder; postlude, "Song of a Hero," Volkmann.

MESSIAH LUTHERAN

Morning—Prelude, "Andante Cantabile," Spross; offertory, "Old Songs," selected; bass solo, "Life's Twilight Hour," Molloy; postlude, "Postludium," Widor.

Evening—Prelude, "Allegro Moderato," Lassen; offertory, "Offertoire," Tobani; duet, "Vesper Song," Rinck, Mrs. Keys and Mr. Hartman; postlude, "Festival March," Elgar.

MANY ENDEAVORERS ATTEND ALLEGHENY COUNTY MEET

Plans Being Perfected For the Big State Convention to Be Held Here

Fully 500 delegates and many friends thronged the homes of the Allegheny county Endeavorers during the big C. E. convention, which opened on Thursday afternoon in the Knoxville Presbyterian Church, Pittsburgh, and continued until today. Mornings and afternoons were devoted to conferences and business sessions. A number of the state executives and department superintendents were in attendance and conducted conferences on methods of work. The programs and other features of this gathering were as strong as possible and delegates received much inspiration, enthusiasm, information and consecration. The western district comprises Erie, Allegheny, Armstrong, Butler, Beaver, Crawford, Clarion, Clearfield, Cambria, Elk, Washington Fayette, Forest, Greene, Indiana, Jefferson, Lawrence, Mercer, Somerset, Venango, Warren and Westmoreland counties. The evening mass meetings were addressed by the Rev. Stanley B. Vandersall, Ohio field secretary, and E. P. Gates, Illinois field secretary. State Secretary H. B. Macrory, Pittsburgh, also had a prominent part on the program. A. H. Brownell, president of the Allegheny County C. E. Union, made the arrangements for the overflow meetings, which were as full of interest as the main sessions.

Among the persons on the program were: Miss Grace D. Reimer, Easton, state missionary department superintendent; Miss Sadie H. Wiggins, Ben Avon, state junior superintendent; E. E. Ihrig, J. W. Cunningham, Pittsburgh; Reese R. Reese, the Rev. A. E. Fletcher, D. D.; J. Henry Stauff, Pittsburgh; W. L. Copeland, Miss Margaret A. Spencer, state intermediate superintendent, Pittsburgh; J. M. Dixon, Mrs. John Golden, Miss Schwer, the Rev. Mr. Zahniser, D. D., and the Rev. George W. Wise, D. D.

C. E. Notes

The C. E. flag will wave over Harrisburg,
Wave over Harrisburg,
Wave over Harrisburg,
The C. E. pennants will wave over Harrisburg
On September twenty-five—twenty-nine.

The executive committee of the general convention committee held a special meeting this week, when many important arrangements were made for the big second general Keystone League of Christian Endeavor and Sunday School Federation convention, to be held in the Chestnut Street Hall, this city, September 25-29. The committee on registration reports a larger registration of delegates now than at the corresponding month four years ago.

The Rev. B. H. Niebel, of Penbrook, general secretary of the Missionary Society of the United Evangelical Church, will be one of the prominent speakers on the program.

H. J. Sanders will conduct the C. E. service at the Centenary United Brethren Church to-morrow evening. The topic for discussion will be "Lessons From Bible Proverbs." Special musical selections will be rendered during the evening.

The first soldiers' Christian Endeavor Society in Great Britain was formed in the fall of 1916 in the military camp on Salisbury Plain. There were nine members. In spite of the constant changes, this society has never missed a meeting since that time. It is interdenominational, interregimental and interempire. It has a hospitality committee, which provides for a rest-room for soldiers.

At the Westminster Presbyterian Society on Sunday evening the meeting will be in charge of Miss Anna Margaret Hammelbaugh.

Chen Chung Sheng, a Chinese student and Endeavorer, recently spent his vacation on a Christian Endeavor tour. He found that the active workers in the Chinese church wherever he went are Endeavorers. At one rally banners from fifty societies were displayed, testifying to the vigor of the movement.

Bethlehem Lutheran Endeavorers will hold an interesting meeting to-morrow evening, and all Endeavorers and friends are urged to attend. Miss Esther Pond will tell the society something about the "Lessons From Bible Proverbs."

The British Christian Endeavor president has been appointed by the British government to lecture to the soldiers in France. One of his talks is on "Henry Drummond."

The Park Street United Evangelical Leaguers will study the topic, "Lessons From Bible Proverbs," and Charles Curtis and L. L. Booda will have charge of the service on Sunday evening.

The Central district convention of the Pennsylvania C. E. Union was held at Williamsport recently and an unusual interest was manifested. Miss Emily Edwards, of Market Square Presbyterian Society, was a delegate at the gathering.

Lost—The addresses of 500 persons who would be glad to get into active work of the society again. Write or apply to the pastor or president of your former church or society.

On Thursday evening, July 25, at the home of H. J. Shenk, 2124 Green street, a farewell meeting was held in honor of Roy Shenk, the ex-president of the Sixth Street United Brethren Society. The evening was spent in games and music. Roy Shenk has been drafted into the Army and on Friday left for Camp Lee. At a seasonable hour refreshments were served.

On Thursday afternoon Mrs. J. B. Strain, junior superintendent of the Sixth Street United Brethren Junior C. E. Society, entertained the Juniors and friends in honor of her birthday at her home, 2418 North Jefferson street. The afternoon was spent playing games. A game of ball was played by the boys, with the Fleas defeating the Grasshoppers. "Eats" played a big part, as no party is complete without some.

The Senior Christian Endeavor Society of St. Paul's United Brethren Church, Wormleysburg, in the absence of the pastor, will render a special program at 7.30 p. m., Sunday evening, July 28.

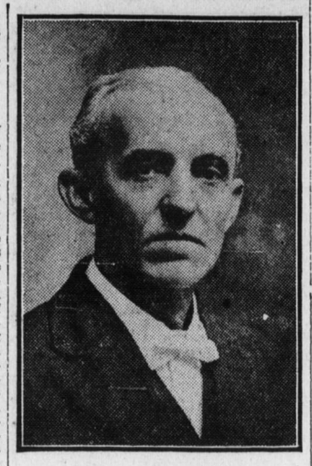

REV. B. H. NIEBEL

The male quartet of New Cumberland, will render a number of selections and Miss Miriam Himes, of the Olivet Presbyterian C. E. Society, will also sing. The church choir will assist in the congregational singing.

Delegates to the recent branch convention at York, will give their report at this time.

DO YOU KNOW THAT

The C. E. and the evening church services are combined during the warm weather in many churches?

"Huts in Hell," the new book published by the Rev. D. A. Poling, associated president of the United Society of C. E., Boston, will be ready for delivery on August 20?

Mr. Voter, your choice in the coming election lies between the booze candidate and the no-booze candidates? Pray God to help you cast your ballot for the interest of your home, your country and your Master.

The New York state convention, held at Middletown, N. Y., July 1-4, decided to launch a state paper, "The Empire State Endeavorer."

The best part of the Endeavor work at Camp Jackson, says Bernhard F. Greene, "is that the Pennsylvania Union is responsible for the work among the Engineers and Signal Corps at Jackson? Philadelphia Union, Harrisburg Union and the Norristown Union boys started the thing going. So you see your labors in the old Keystone State have not been in vain."

William L. Edison, a son of Thomas A. Edison, the inventor, has enlisted in the Tank Division of the American Army?

Dr. Smucker to Visit the Government Naval Station

Dr. Clayton Albert Smucker, pastor of Stevens Memorial Methodist Church, will leave the city next week on a special war-work mission. He is scheduled to visit a number of naval stations in connection with other work during the month of August. The Stevens Memorial pulpit is to be occupied in his absence on Sundays, both morning and evening, by the Rev. Dr. George Edward Reed. During the month the Sunday school will convene at 9.45 and special plans for each session have been made. The Men's Bible Class is to be held each Sunday in connection with the Sunday school service. The only Sunday service to be omitted will be the Epworth League devotional meeting which is to be resumed the first Sunday in September. Tomorrow morning, Dr. Smucker, at 11 o'clock, is to preach on "The White Flower of Loyalty." In the evening at 7.30 o'clock, in connection with a short service of song he will speak twenty minutes on "The Symptoms of the Big Heart." Dr. Smucker will be in the city until next Friday.

"The Big Things of Life" Is Dr. Hanson's Subject

To-morrow's services in Messiah Lutheran Church, Sixth and Forster streets, the Rev. Henry W. A. Hanson, pastor, are expected to be of wide interest to all. The morning service will be for the boys and girls. Music and sermon will possess a strong appeal to those of youthful years, as well as to those who are unwilling to grow old. The pastor will preach on "The Big Things of Life."

At the evening service at 7.30 Dr. Hanson will preach on "Jesus Christ, the Anchor of Modern Faith." It will be a message for all of those who are anxious or troubled about the present world conditions.

Shiloh Lutheran Church to Celebrate Anniversary

Shiloh Lutheran Church of Riverside will observe the third anniversary of its organization by special services, to-morrow. The morning service will be held at 11. The Rev. H. H. Weber, of York, will preach the sermon. At 7.30 the Rev. S. D. Daugherty, of Philadelphia, will preach. An offering of W. S. S. and Thrift Stamps will be received.

DR. HUTCHISON AT GRACE M. E.

Lewistown's Superintendent of Schools to Talk to Grace Congregation

Dr. W. A. Hutchison, for fourteen years the headmaster of Conway Hall and at present the superintendent of schools at Lewistown, will preach at both the morning and evening services at Grace Methodist Episcopal Church, State street, near Third.

Dr. Hutchison will take the place of Dr. George Edward Reed, who, on account of serious illness, is unable to fill the pulpit this Sunday. It is anticipated that Dr. Reed will be able to resume his work next Sunday and will even preach at both the morning and evening services.

Dr. Hutchison is very well known in Harrisburg and his many friends will be delighted to have this opportunity of hearing him preach at Grace Church, Sunday.

WILL SPEAK ON "OUR SUFFERING"

Dr. S. Winfield Herman to Talk on "Interpretation of Suffering"

The Rev. S. Winfield Herman will preach at both services in Zion Lutheran Church to-morrow. In view of the many sudden and accidental deaths and because of the vast amount of suffering endured now and the greater suffering which will be incidental to the present world conditions, the morning theme will be "The Interpretation of Suffering." At the evening service the theme will be "The Value of Life." "With the kind of problems which are pressing so hard and fast upon us in this war-time period we ought especially to try to interpret the events from the Christian standpoint," says Dr. Hermna.

The Sunday school will be held at 9.45 and the men's class have invited men to meet with them in their room at 9.50. On Monday evening the quarterly business and social meeting of the class will be held at Reservoir Park at 8 o'clock. The regular mid-week service will be held on Wednesday evening. The Sunday evening services will be discontinued during August. Many of the active workers in the various organizations of Zion will attend the Lutheran Summer Assembly, convening at Gettysburg August 2-9.

UNITED BRETHREN

Sixth Street—The Rev. Joseph Daugherty. 10.30, sermon by the Rev. G. L. Sellers; 8, the congregation will join in a union service in the St. John's Reformed Church; union C. E. service in the same church; Sunday school at 1.45.

State Street—The Rev. H. F. Rhoad. 10.45, "Some Results of Worship;" 7.30, "Mary, the Sister of Martha;" Sunday school, 9.30.

Derry Street—The Rev. J. A. Lyter. Services at 11 and 7.30; Sunday school, 9.50.

Otterbein—The Rev. S. Edwin Rupp. 11, "The Carpenter;" 7.30, "Anxiety Forbidden;" Sunday school, 10.

First—The Rev. Dr. W. E. Daugherty. 11, "The Aftermath of Life;" 7.30, "The Hand of Jonathan"; Sunday school, 10.

Trinity—The Rev. A. R. Ayres. 10.30, "The Grace of God;" 7.30, "The Poor Have the Gospel Preached;" Sunday school, 9.30.

BAPTIST

St. Paul—The Rev. E. Luther Cunningham. 10.30, sermon by the Rev. S. A. McNeil; 8.00, annual sermon of Naomi "Household of Ruth," 9.30, Sunday school; 6.30, B. Y. P. U.

Second—The Rev. Albert Josiah Greene. 10.30, Hopeful Patience"; 7.30, "Danger of Spiritual Death in Path of Knowledge"; 12.00, B. Y. P. U.; 6.30, prayer meeting.

Tabernacle—The Rev. Millard Osmore Pierce. 11.00, communion will be observed; 7.30, "The Supreme Will"; 9.45, Sunday school.

St. John's, Mechanicsburg—The Rev. E. J. Manning. 11.00, "If You Love Me Keep My Commandments;" 3.00, "I Am the Way, the Truth and the Life"; 8.00, "What Must I Do to Be Saved"; 2.00, Sunday school.

PRESBYTERIAN

Bethany—The Rev. John M. Warden. 7.30, "His Blessing"; 9, Sunday school.

Olivet—The Rev. Alfred L. Taxis. 10.00, Sabbath school; 11.00, Evangelist James B. MacClure; 7.30, preaching.

Covenant—The Rev. Harvey Klaer 11.00, "The Scriptures and the Church"; 8.00, "Why I Believe I Am a Saved Man"; 9.45, Sunday school.

Capital Street—The Rev. B. M. Ward. 10.45, "A Good Fight"; 8.00, "Christian Steadfastness;" 12.15, Sunday school.

LUTHERAN

Messiah—The Rev. Henry W. A. Hanson. 10, Sunday school; 11, "The Big Things of Life;" 7.30, "Jesus Christ, the Anchor of Modern Faith."

Trinity, Camp Hill—The Rev. E. D. Weigle. Sunday school, 9.30; 10.30, "The Unjust Steward;" 7.30, monthly song service, favorite hymns, junior choir will sing and address by pastor on "Building Up the Church."

Christ—The Rev. Thomas Reisch. 11, "From Labor to Rest;" 7.30, illustrated lecture, "Ruined Churches in France and Belgium."

St. Matthew's—The Rev. E. E. Snyder. 11, sermon by the Rev. S. D. Daugherty, of Philadelphia; Sunday school, 9.45.

Zion—The Rev. S. W. Herman. 11, "The Interpretation of Suffering;" 7.30, "The Value of Life;" Sunday school, 9.45.

Memorial—Preaching by the Rev. Charles F. Steck, D. D., of Washington, at 11 and 7.45.

Bethlehem—The Rev. Dr. J. Bradley Markward. 9.45, Sunday school; 11, "The Warnings of History."

Pine Street—The Rev. Harold H. Baldwin, asisstant. 10.30, "Things Worth Striving For;" 7, the Rev. H. Everett Hallman.

Immanuel—The Rev. H. Everett Hallman at 10; the Rev. H. H. Baldwin at 7.30; Sunday school, 11.15.

Westminster—The Rev. E. E. Curtis. Sunday school, 9.45; 11, "Why God Does Not Hear My Cry;" 7.30, "Wholly the Lord's."

Augsburg—The Rev. A. M. Stamets. 10.45, "The Christian's Priestly Calling;" 7.30, missionary meeting; Sunday school, 9.45.

REFORMED

Second—The Rev. Alfred Nevin Sayres. 11, "Divine Self-Effacement;" 7.30, "Courtesy." Sunday school, 9.45.

Reformed Salem—The Rev. Samuel H. Stein, York, will preach in exchange with the pastor at 11 a. m. and 7.30 p. m. Sunday school at 9.45.

St. John's—The Rev. G. W. Hartman. 11, "Love, Sacrifice and Service;" 8, union services in St. John's Church; Sunday school, 10.

CHURCH OF GOD

Penbrook—The Rev. Jay C. Forncrook, pastor. At 10.30 a representative of the recruiting committee of the Y. M. C. A. will speak. 7.30, the pastor's subject will be, "Does God Sanction War?" Sunday school at 9.30.

Green Street—The Rev. H. S. Hershey, pastor. 10.45, "What Is Your Life?" 7.30, "Lessons From Proverbs"; 9.45, Sunday school.

Maclay Street—The Rev. William S. Houck. 11, "The Rich Fruits of Meditation;" 8, "Stepping Stones to Jesus." Sunday school at 9.45.

Nagle—The Rev. Elmer E. Kauffman. 10.30, There Will be a patriotic service. 7.30.

Fourth Street—The Rev. William N. Yates. 11, "A Message to the Trenches. 7.30, "Life's Real Battlefield." Sunday school at 10.

With Choir and Organist

Choir leaders have eased up in their work for the summer. In several of the churches to-morrow, however, the programs are to be up to cool weather standards. For instance, at Derry Street United Brethren Church, where a splendid choir sings each Sunday, Max Spicker's "Fear Not Ye, O Israel," the same composition that thrilled the large audience addressed by John C. Freund in Chestnut street auditorium last spring, will be sung. It requires considerable enthusiasm in hot weather to offer anthems of this grade, but Mr. Gensler's singers seem to be of the class that sticks to their posts through hot and cold weather.

Another church in which the choir will defy the heat and give of its best is Westminster Presbyterian. In the morning the anthem will be "I Waited For the Lord," Mendelssohn's notable composition, the solos being taken by Miss Ella Wilson, soprano, and D. L. Bowers, tenor. At the morning service there also will be a quartet number, Dudley Buck's "Rock of Ages." At night the anthem will be Barnby's "King All Glorious" and the quartet, "The Toils of Day Are Over," set to Storer's melodious music.

A quartet of voices will sing the special music at Market Square Presbyterian Church to-morrow morning, the number being the Brueschweiler setting of the poem, "I Heard the Voice of Jesus Say." There is no evening service in the church.

A successor to George E. Sutton as baritone soloist at Pine Street Presbyterian Church is not to be made until after the summer vacation period is ended. The selection will be made for service during the absence of Mr. Sutton, for whom the position is to be held open. Mr. Sutton's work has been so consistently satisfactory and faithful that it was not difficult for the Pine Street people to gracefully decide to hold on to their talented baritone, who left for Camp Lee on Friday night for service in the Army.

At Messiah Lutheran Church tomorrow morning Abner W. Hartman, director and bass soloist, will sing Molloy's "Life's Twilight Hour." Molloy, it will be remembered, is the composer of "Love's Old Sweet Song" and other tuneful folks songs, among them being a striking setting of "Marie." In the evening Mr. Hartman and Mrs. Keys, contralto, will sing Rinck's "Vesper Song."

Harrisburg organists cling quite closely to the compositions of the writers of Europe. For instance, there are on the programs for tomorrow numbers by Guilmant, Jadassohn, Widor, Gillette, Volkmann, Elgar and Tobani. The names of but two American writers, Spross and Dudley Buck, appear on programs sent the Telegraph for publication, although Clarence Eddy's name is appended as the transcriber of the Jadassohn "Improvisation," to be played at Market Square Presbyterian Church by Miss Lillian Reiter as the morning prelude. Likewise, Gleason, an American composer, appears in conjunction with that of the Schubert "Litany," the morning offertory at Market Square.

Years ago Augustus G. Shantz, the tenor, was asked by the late Mrs. Anne B. Snodgrass, whose funeral occurred a week ago to-day, to sing at the services. "If you are living when I die I want you to sing at my funeral," she often said to Mr. Shantz. The singer remembered the promise and one evening, hearing an operatic quartet sing an especially beautiful setting of "God Giveth His Beloved Sleep," he resolved this should be the funeral number. He memorized both words and music and sang it with feeling in the Snodgrass home, 1527 North Sixth street. The small circle that knew of the pledge followed the singing closely.

Penna. Drafted Men Sent to the Healthiest Camps

Washington, July 27—Camps to which Pennsylvania drafted men have been sent stand among the best, in the health report for camps and cantonments for the week ended July 19, sent to Surgeon General Gorgas by the division of sanitation of the army.

The sick rate per 1000 men at Camp Meade, Admiral, Md., was 15; at Camp Dix, Wrightstown, N. J., 19.4; at Camp Hancock, Augusta, Ga., 19; Camp Gordon, Atlanta Ga., 47; Camp Greenleaf, Fort Ogelthorpe, Ga., 17.8.

There were no deaths at Camp Meade. There was one at Camp Dix, due to pneumonia, and one due to tuberculosis. There was one at Hancock, from diabetes. Typhoid caused the one death at Gordon and at Greenleaf there was one death from measles.

At Camp Sherman, Chilicothe, O., there were two deaths. The sick rate per 1000 was 21.2.

METHODIST

Fifth Street—The Rev. Edwin A. Pyles. 10.45, "The Benediction of Difficulty;" 7.45, "The Blessing of Bright Prospects." Sunday school at 10 a. m.

St. Paul's, 116 Vine Street—The Rev. William Moses. 10.30 a. m. and 7.30 p. m. Sunday school at 9.45. Evening service in Harris Park.

Ridge Avenue—11 a. m., "Foreign Leaven to Be Rejected; evening, "A Comparison of Values," by the pastor, the Rev. H. R. Bender. Sunday school at 10 a. m.

Camp Curtin—The Rev. John H. Mortimer. 11, "John, the Gentle Son of Thunder." Sunday school at 10. Union services at 8 in St. John's Reformed Church.

Stevens Memorial—The Rev. Albert Smucker. 9.45, Sunday school; 11.00, "The White Flower of Loyalty"; 7.30, "The Symptoms of the Big Heart."

Epworth—The Rev. J. D. W. Deavor. 11, "Battles in the Homeland;" 7.30, "Our Opportunity With Children," by Charles W. Zoll; Sunday school at 10.

Riverside—The Rev. Charles F. Berkheimer. Services at 7; Sunday school at 10; open-air service on church lawn, corner of Third and Lewis streets, in charge of the pastor.

Coxestown—The Rev. John G. Davis. 10.30, "Balm for the Weary." 7.30, "Danger Signals." Sunday school at 9.30.

EPISCOPAL

St. Paul's—7.00, Holy Communion; 11.00, morning prayer and sermon, "Care—The Acid Engraver."

MISCELLANEOUS

West Fairview—The Rev. Charles F. Berkheimer. 10.30, "First Things First;" Sunday school, 9.30.

Russellism to Be Subject of Sermon by Dr. Hangen

The special Sunday evenings of July sermons in Park Street United Evangelical Church will end on Sunday with the pastor preaching on "The Outstanding Unscripturalness of Russellism," when it will be shown wherein Pastor Russell departed from the fundamental teachings on the Scriptures, teachings concerning which there is general agreement among the main protestant bodies. Russellism has no Divine Saviour.

Britishers Liable to U. S. Draft After Sept. 18

Philadelphia, July 27. — On July 31 the Recruiting Conventions between Great Britain, Canada and the United States will come into force and the period for voluntary enlistment terminates on September 28.

During this period of sixty days, all Britons and Canadians between the ages of twenty and forty-four, inclusive, have an opportunity of offering their services to their own countries at a time when the services of every man are urgently needed.

For sixty days all British subjects between the above ages will be exempt from the American draft and can enlist at any recruiting depot of the British and Canadian Recruiting Mission, regardless of the fact that they may have taken out their first United States citizen papers or have been classified in Class 1.

During this period of sixty days all Britons and Canadians of twenty years of age and those between the ages of thirty-one and forty-four, both inclusive, will be required to register on a date fixed by the President and thirty days after registration men of those ages will be liable to the American draft

On September 28 Britishers will be liable to draft into the United States Army. For information as to rates of pay, separation allowance, etc., apply to the British and Canadian Recruiting Mission, Sixteenth and Chestnut street, Philadelphia.

(Signed) W. A. WHITE,
Brigadier General.
British and Canadian Recruiting Mission.

Army Commissions Won by Pennsylvania Men

Washington, July 27—Pennsylvanians whose commissions were announced at the office of the adjutant general yesterday include:

Reserve Corps—Captain, engineer, George Fox and Williiam M. Thomas, First lieutenant, engineer, James R. Heagy, Hog Island; Horace B. Pratt, Harrisburg.

Second lieutenant, signal, James B. Buchanan, Monongahela.

Captain, medical, Ira E.: Freyman, Weatherly; Carlisle E. McKee, Philadelphia.

First lieutenant, medical, Joseph Patrick Egan, Braddock; Thomas R. Ferguson, Kirkwood; William J. Fetherholf, Steinville; Harvey I. Massy, Sharon; Calvin M. Smyth, Jr., Philadelphia; John Joseph Sweeney, Heckscherville.

National Army—Second lieutenant, infantry, John Joseph Moser, Conshohocken.

First lieutenant, ordnance, Percy L. Reed, Philadelphia.

Second lieutenant, quartermaster, William P. Koehle, Mount Pleasant.

Captain, quartermaster, John P. Hill, Philadelphia.

Plan to Expedite News of Men Killed in France

Washington, July 27.—Delivery of letters from chaplains, members of the American Red Cross and others to families of American soldiers killed overseas recounting the circumstances under which the men died, is to be expedited under a plan announced by General Pershing.

Hereafter such letters will be marked with a small cross so that they can be distinguished immediately and promptly forwarded to the adjutant general's office in France. After verification of the deaths by the casualty section, they will be forwarded to the addressee.

CHURCHES UNITE AT CAMP HILL

Big Union Meeting at Camp Hill Churches Is Planned For Tomorrow

The third union service of the Camp Hill Methodist Presbyterian, and Church of God Churches, will be held in the Bethel of the Church of God on Sunday at 7.15, the Rev. R. A. Ketchledge of the Presbyterian Church will deliver the sermon at 8 o'clock. The first part of this service will be patriotic in nature, one of the features of which will be a sacred patriotic concert given by the Al K. Thomas orchestra of Harrisburg. Several short patriotic address will be given, and the singing of familiar sacred and patriotic hymns will give all an opportunity to engage in the service.

The service on last Sunday night, at which the Rev. J. W. Brenneman, of the Methodist Church delivered a very able sermon, was well attended, and the people of Camp Hill, in neglecting these services, lose an inspiration that is given by these union services, that cannot be gained elsewhere. The union services will continue during the month of August.

A. M. F.

Bethel—The Rev. H. H. Cooper. 10.30. 7.30 a service flag program will be rendered and address by F. L. Jefferson.

Harris—10.45, "The Folly of Listening Without Obeying Our Lord's Precepts." 7.45, "The Inestimable Value of Christ and His Blessing Compared With Worldly Possessions." The Rev. R. L. Briscoe, pastor.

Wesley Union—The Rev. Stephen A. McNeill. 10.45 a. m. and 7.45 p. m. the Rev. Dr. Cunningham, of St Paul's Baptist Church, will preach at the morning service. Sunday school at 1.30.

Insists That Frail, Nervous Women Can Speedily Become Strong and Vigorous

A Vigorous Healthy Body, Sparkling Eyes and Health-Colored Cheeks Come in Two Weeks, Says Discoverer of Bio-feren.

World's Grandest Health Builder Costs Nothing Unless It Gives to Women the Buoyant Health They Long for.

It is safe to say that right here in this big city are tens of thousands of weak, nervous, run-down, depressed women who in two weeks' time could make themselves so healthy, so attractive and so keen-minded that they would compel the admiration of all their friends.

The vital health building elements that these despondent women lack are all plentifully supplied in Bio-feren.

If you are ambitious, crave success in life, want to have a healthy, vigorous body, clear skin and eyes that show no dullness, make up your mind to get a package of Bio-feren right away.

It costs but little and you can get an original package at any druggist anywhere.

Take two tablets after each meal and one at bedtime—seven a day for seven days—then one after meals till all are gone. Then if you don't feel twice as good, look twice as attractive and feel twice as strong as before you started, your money is waiting for you. It belongs to you, for the discoverer of Bio-feren doesn't want one penny of it unless it fulfills all claims.

Note to Physicians: There is no secret about the formula of Bio-feren. It is printed on every package. Here it is: Lecithin; Calcium Glycero-phosphate; Iron Peptonate; Manganese Peptonate; Ext. Nux Vomica; Powd. Gentian; Phenalphthalein; Oleoresin Capsicum; Kolo.

Senreco Trade Mark

Promises to keep Teeth clean; to help cure sensitive, bleeding gums, - - - - AND DOES IT! Ask your Dentist, he knows. On sale at all druggists and toilet counters.

A DENTISTS FORMULA

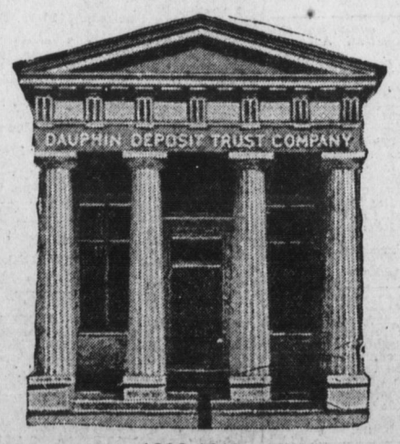

1832-1918

The next Liberty Loan will be the largest so far and on that account will require a larger subscription and more effort and sacrifice from each of us.

We can meet this now by laying aside as much as possible before the loan is issued in October.

We have for sale United States Certificates of Indebtedness, in denominations of $500 and up, which bear interest at 4½ per cent from now on and are convertible into the next loan.

Dauphin Deposit Trust Co.
Harrisburg, Pa.

MEMBER FEDERAL RESERVE SYSTEM