NEWS OF WEST SHORE

FIGHTING FOR BETTER SERVICE

President of West Shore Firemen's Union Says Trolley Conditions Retard Towns

Wormleysburg, Pa., July 11.—In the opinion of Burgess J. Fred Hummel, president of the West Shore Firemen's Union, it would be unfair to the residents of Wormleysburg and Lemoyne for the Valley Railways Company to increase the fare to the city on these lines. President Hummel, in a statement to members of the union, declared that residents using the cars from these towns are provided with the poorest service of any on the West Shore.

In explaining why he made the accusations, President Hummel said that these two towns are not provided with individual service and consequently are compelled to use the cars going through the town, which are always filled before they reach the boroughs, especially during working hours. He pointed out that Lemoyne residents must use New Cumberland cars, which at the present time are always filled in the morning and evening with men going to and from the government plant below New Cumberland. Lemoyne residents are compelled to stand on the cars and sometimes are unable to get on. Many complaints have been made to the union and it is likely these will be discussed at the conference between a committee of union members and officials of the company. Wormleysburg residents are compelled to use Enola and Marysville cars coming through the borough.

COTTAGE PRAYER MEETING

New Cumberland, Pa., July 11. — A cottage prayer meeting will be held at the home of Jacob Harr, in Fifth street, this evening.

FREE TO Pile Sufferers

Don't Be Cut—Until You Try This New Home Cure That Anyone Can Use Without Discomfort or Loss of Time. Simply Chew up a Pleasant Tasting Tablet Occasionally and Rid Yourself Permanently of Piles.

Let Me Prove This Free

My internal method for the treatment and permanent cure of piles is the correct one. Thousands upon thousands of cured cases testify to this, and I want you to try this method at my expense.

No matter whether your case is of long standing or recent development—whether it is chronic or acute—whether it is occasional or permanent—you should send for this free trial treatment.

No matter where you live—no matter what your age or occupation—if you are troubled with piles, my method will relieve you promptly.

I especially want to send it to those apparently hopeless cases where all forms of ointments, salves, and other local applications have failed.

I want you to realize that my method of treating piles is the one infallible treatment.

This liberal offer of free treatment is too important for you to neglect a single day. Write now. Send no money. Simply mail the coupon—but do this now—TO-DAY.

Free Pile Remedy
E. R. Page,
963 Page Bldg., Marshall, Mich.
Please send free trial of your Method to:
....
....
....

Insures Dyspeptics Against Indigestion

Policies Obtainable of Any Druggist

What is virtually an insurance policy against indigestion, gastritis, sour stomach and dyspepsia is now obtainable of all leading druggists. If you suffer from pain after eating, if food disagrees, or if you have any of the above mentioned forms of stomach trouble go to Geo. A. Gorgas or any other good druggist and get a package of **Bi-nesia** Tablets. Then go home and eat anything you wish and take three of the tablets. If you aren't delighted with the results—if **Bi-nesia** Tablets don't keep you entirely free from the usual pain and discomfort, return the guarantee contract—your insurance policy—and the 50c you paid will be refunded. In other words, **Bi-nesia** is sold under the fair and square plan of "Payment for results." If **Bi-nesia** does not stop the pain or if you are not absolutely satisfied, it costs you nothing; you can have your money back for the asking; and the druggist of whom you buy it is authorized to stand back of this guarantee.

Every Meal a Poisonous Injection

Few folks suffering from kidney and bladder troubles ever think that the meals which they are taking are hastening their death. Every morsel of food taken gives up its quantity of uric acid. This poison is taken into the system through a diseased condition of the kidneys and bladder. In the healthy man nature provides an outlet for this poison. Those in ill-health must take a medicinal help to drive this death-dealing poison from the system. For over 200 years GOLD MEDAL Haarlem Oil Capsules have been doing this work. They effect prompt relief in all diseases arising from kidney and bladder troubles. Don't put off this vital matter of attending to your health until it is time to make your funeral arrangements. Get a box of GOLD MEDAL Haarlem Oil Capsules to-day. Look for the genuine. Your druggist sells them. They are guaranteed or money refunded. Insist on GOLD MEDAL Brand.—Advertisement.

PARKWAY

Is the Place to Live

Bell 1390--Dial 3573

RETIRES AFTER 50 YEARS' WORK

Fellow Employes of John C. Eppley Honor Him When He Leaves P. R. R. Service

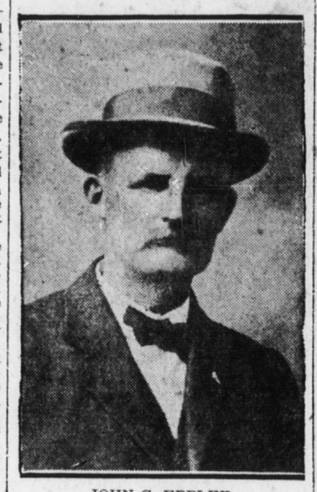

JOHN C. EPPLEY

Marysville, Pa., July 11.— To pay their respects to John C. Eppley, Pennsylvania Railroad engineer, who has just been retired after fifty years' of service in the employ of the company, men with whom he worked for a number of years in the local preference yards, last evening gathered at his home, in Maple avenue.

As a token of esteem in which they hold him, these fellow-employes last evening presented him with a handsome leather arm chair, a smoking jacket and a large quantity of tobacco. The presentation speech was made by Charles McNeely, with whom he worked a number of years ago, and who is now on the retired list of the company. In a few well-chosen words, Mr. Eppley expressed suitable thoughts in response.

Arrangements for the presentation were made by a railroad committee, which included George S. Flickinger, chairman; J. Harvey Bratton and Arthur Van Camp, all of the local yards.

Mr. Eppley began his long service for the Pennsylvania Railroad in 1868, when the company was far from the mammoth affair that it now is. He first enrolled for service as an engine oiler in the old Marysville roundhouse under Foreman J. C. Funck, and has been in continuous service ever since. Serving the company faithfully and well, Mr. Eppley rose rapidly in its service, and just twenty-six years ago became an engineer. He has served in this position ever since, working most of the time in the local preference freight wards of the Pennsylvania Railroad.

Mr. Eppley, who is 66 years old, is comparatively active for his age. As a hobby, he collects relics and souveniers from the Isthmus of Panama, where he has had two sons holding responsible Government positions. Mr. Eppley, a lifelong resident of Marysville, won the contest for the most popular railroader in 1913, when Marysville had an Old Home Week, in observance of the fiftieth anniversary of its founding.

Workmen from the local yards who paid their respects to Mr. Eppley last evening were: J. Harvey Bratton, George S. Flickinger, William A. Fortenbaugh, John W. Ashenfelter, Oscar W. Heishley, C. H. Fortenbaugh, William Garvich, W. W. Kerstetter, Nathan Albert, William H. Quickle, P. D. Shearer, Harry Sheaffer, H. A. Ellenberger and Charles McNeeley.

Personal and Social Items of Towns on West Shore

Miss Dorothy Gohn, of New Cumberland, has returned from a visit to friends at Philadelphia.

The Mite Society of St. Paul's Lutheran Church met at the home of Mrs. Moore, in Sixth street, New Cumberland, last night.

Mr. and Mrs. W. H. Young, daughter Hazel Young, and Mr. and Mrs. Donovan, of Bethlehem, are visiting relatives at New Cumberland.

Harry Shaffer, of Rockport, Pa., spent Tuesday with William Sloat's family in Market Square, New Cumberland.

Mr. and Mrs. Charles Hoover, Mrs. Wilson Slaybaugh, son, Curtis, and daughter, Edith Slaybaugh; Mrs. Martha Bosserman, all of Abbottstown, motored to Shiremanstown on Sunday where they were guests of Mr. and Mrs. Amos Bowers and Mr. and Mrs. Oliver Wells and family.

Miss Thelma Drawbaugh, of Shiremanstown, is spending some time with friends at Shippensburg and Lees Cross Roads.

Miss M. Irene Stone, Mr. and Mrs. L. S. Sheely, of Shiremanstown, were recent guests of Mr. and Mrs. John D. Blair, at Mechanicsburg.

Miss Emily Strong, of Shiremanstown, is home from a visit with relatives at Hagerstown, Md.

The Rev. and Mrs. William Daugherty, of Harrisburg, were entertained recently by friends at Shiremanstown.

Mrs. John J. Walker, of Akron, Ohio; Mrs. H. F. Greenawalt, Mrs. Roy D. Hoch, son Donald Hoch, of Penbrook; Mrs. George Gusweiler, son, George Gusweiler, Jr., and Miss Olive Taylor, of Mechanicsburg, were the week-end guests of Miss Kate Noell and Mrs. Mary Dean at their residence at Railroad street, Shiremanstown.

Mrs. Edward Wenger, sons Monroe and Earl Wenger, of Dillsburg, were guests of Mrs. Reuben Zimmerman at Shiremanstown.

Mr. and Mrs. W. E. Rowles entertained recently at their home at Shiremanstown the following guests: Earl R. Rowles, of Field Artilery, Battery B, at Camp Meade, Md.; Mrs. Earl R. Rowles, Mr. and Mrs. Moss Rowles, son, Frederick Rowles, of Mechanicsburg; Miss Clara Rupp, Miss Sara Rupp, of Carlisle; Miss Dorothy Rupp, of Stelton; Mr. and Mrs. David N. Powell, daughter, Miss Catharine Powell, of Shippensburg.

William Stretch, of Harrisburg, visited his mother, Mrs. Mary Stretch, and his sister, Mrs. John H. Brenneman, at Shiremanstown.

Cleveland Chronister, of Marsh Run, visited relatives at Shiremanstown on Sunday.

Mr. and Mrs. E. W. Miller, of Shiremanstown, motored to Chestnut Hill Sunday, where they visited Mr. and Mrs. Bruce Martin.

CLASS TRIP TO HERSHEY

New Cumberland, Pa., July 11. — M. A. Hoff's Sunday school class, of the Church of God, composed of more than thirty women, went to Hershey on Tuesday evening. The party was conveyed to the park in Mr. Hoff's big autotruck and two touring cars, cars.

CONCERT AT CAMP HILL

Camp Hill, Pa., July 11. — A band concert, under the auspices of the Camp Hill Fire Company, will be given by the Municipal band, of Harrisburg, in Zacharias' Park, Saturday evening, from 6:30 to 8:30 o'clock. During the concert refreshments will be served. The committee on arrangements is composed of: Dr. W. C. Siegmund, chairman; Burgess Harvey Zacharias, Mr. Naylor, H. A. Walters, John Traub, W. C. Enterline, Mr. Irvin, R. E. Cahill, president of the company; Stephen Hubertis, Mr. Datesman, the Rev. Raymond Ketchledge and John Bixler. At a recent meeting of the company Mr. Datesman was elected secretary to succeed Lester Holler, resigned.

MISS MILLER ENTERTAINS

New Cumberland, Pa., July 11. — Miss Irene Miller entertained at her home, in New Market, on Tuesday night. The guests were: Miss Josephine Bair, of Harrisburg; the Misses Rhoda Getz, Mary Wright, Marguerite Wright, Marguerite Sutton and Catherine Shaffer.

MERCHANTS VINDICATED

Marysville, Pa., July 11—At a hearing before Food Administrator, William Dorwart, at Newport last evening, the several Marysville merchants who were alleged to have sold illegally, were vindicated of all wrong doing. The sugar hoarded by John Bentzel, of Fishing Creek Valley and for which he was fined, which several of them were said to have sold him, was shown to have been sold during June, in accord with the sugar ruling in effect at that time.

USING CRUSHED STONE

Marysville, Pa., July 11—Gates and Rogers, contractors at the New Cumberland Quartermaster's Depot, are planning to remove hundreds of pounds of crushed stone stored at the old Dyer stone quarry, south of Marysville. This stone will be used for construction purposes at the New Cumberland plant. It will be removed as soon as the siding of the Pennsylvania Railroad, reaching into the crusher, is repaired.

Use McNeil's Pain Exterminator—Ad.

STORE OPENS AT 8.30 A. M.—CLOSES 5 P. M.

Leading Clean Sweep Sale Specials For Tomorrow, Friday

BROOM COUPON FOR FRIDAY

85c 5-string Broom for 39c

FIVE AND A HALF HOURS OF BROOM SELLING ON FRIDAY

None to children, none delivered and only one to a customer. With $1.50 worth of merchandise or more.

8.30 to 11.30 A. M.
2.00 to 4.30 P. M.

BRING COUPON WITH YOU

KAUFMAN'S SEMI-ANNUAL CLEAN SWEEP SALE

The deeper we get into Great Clean Sweep Sale the more attractive the items become. We find many lots of merchandise that we decide to sweep aside by tremendous price reductions as we go through the stocks. It will be a big task accomplished when it is over and in the meantime you save good money on merchandise of the high grades.

AT KAUFMAN'S

Here's a Clean Sweep Lot

That will set things in motion Friday—but by all means be early as possible, as there are only

Five Misses' Cloth Suits

To Go at the One Price

$5.00

Regardless of how they were formerly priced, for they must make their exit Friday. Good materials—gray, black, tan—and size 16 only. Are you one of the five to share?

SECOND FLOOR

AT KAUFMAN'S

Who Wouldn't Buy Tub Skirts in the Clean Sweep Sale on Friday at These Prices?

Finest Tub Skirts

Hundreds of Them

For Women, Misses and Extra Large Women

WHITE GABARDINE, WHITE PIQUE, WHITE TRICOTINE, FINE WHITE MERCERIZED GABARDINE

SIX BIG LOTS AS FOLLOWS

LOT 1—Women's and Misses' Skirts, Clean Sweep Sale Price 89c

LOT 2—Women's and Misses Skirts, Clean Sweep Sale Price $1.29

LOT 3—Women's and Misses' Skirts, Clean Sweep Sale Price ..... $1.95 (Regular and Extra Sizes)

LOT 4—Women's and Misses' Skirts, Clean Sweep Sale Price ..... $2.39 (Regular and Extra Sizes)

LOT 5—Women's and Misses' Skirts, Clean Sweep Sale Price ..... $2.95 (Regular and Extra Sizes)

LOT 6—Women's and Misses' Skirts, Clean Sweep Sale Price ..... $3.95 (Regular and Extra Sizes)

SECOND FLOOR

AT KAUFMAN'S

Do You Want Fine Silk Hosiery For A Song?

500 Pairs GO IN THE CLEAN SWEEP SALE ON FRIDAY, AT A PAIR **95c**

Pure Thread Silk and Finest Fiber SILK HOSE Made to Sell at High Prices.

Silk hose of this quality at 95c a pair is such a rare bargain that no woman who wants her hosiery supply to have the best will miss the opportunity. Thread silk in cordovan, gray, Champagne, white, and all high colors. The fine fiber silk is in black. Fashioned hose with lisle garter top and double heel and toe. Sizes 8½ to 10. Very slight imperfections

FIRST FLOOR

AT KAUFMAN'S

$1.00 A Pair — 97 pair Women's and Misses' White Canvas Pumps and Oxfords, Friday — Clean Sweep Sale Odds & Ends — $1.00 A Pair

SECOND FLOOR

Women's & Misses' **Silk Suits** FOR FRIDAY IN THE CLEAN SWEEP SALE **$9.95**

Only 15 in the lot, so hurry. Made of good quality taffeta silk in the best models. Nicely lined coats. Assorted colors and sizes.

SECOND FLOOR

Women's & Misses' **Serge Dresses** FOR FRIDAY IN THE CLEAN SWEEP SALE **$1.95**

Only 20 dresses in the lot. In navy blue serge. Practical dresses for general wear. Good styles. The price is so low we eliminate talk about them.

SECOND FLOOR

Women's & Misses' **SMOCKS** FOR FRIDAY IN THE CLEAN SWEEP SALE **$1.95**

Only 97 smocks. Something that will create a rush. Linen crash in white, rose, green. White with contrasting trimming. 36 to 44. Choose quickly. Second Floor

Women's & Misses' **Dress Skirts** FOR FRIDAY IN THE CLEAN SWEEP SALE **$2.49**

Just a small lot of nine skirts to in a jiffy on Friday. Good quality silk messaline. Assorted colors. The values will amaze you. They are extraordinary. SECOND FLOOR

AT KAUFMAN'S

67 Women's House Dresses Clean Sweep Sale Price—Extra Special **69c**

Made of Percales in light and dark shades and wonderful values. Sizes to 44.

SECOND FLOOR

AT KAUFMAN'S

100 Girls WASH DRESSES Clean Sweep Sale Price—Extra Special **47c**

Dresses in Calicoes, in assorted colors, also White Muddy Dresses. Sizes for girls 2 to 6 years.

SECOND FLOOR

AT KAUFMAN'S

59 Women's Satteen PETTICOATS Clean Sweep Sale Price—Extra Special **95c**

Plain black and colored satine; also black and white flowered satins—cut full with deep ruffle.

SECOND FLOOR

Gloves

Ladies black silk gloves, double finger tips; size 6; only thirty-nine pairs. Clean Sweep Sale Price, per pair 19c

FIRST FLOOR

Gloves

Children's washable chamoisette gloves, in white; all sizes; only forty-three pairs. Clean Sweep Sale Price, pair 19c

FIRST FLOOR

Ribbons

Assorted, in stripes, Moires, taffetas and satin taffetas; 4½ to 5½ inches wide, only 200 yards. Clean Sweep Sale Price, yard 25c

FIRST FLOOR

2000 High Grade Waists

Bright, new, crisp, charming fashionable Waists in sucr desirable and serviceable materials as White and Colored Voiles, Tub Silks, Crepe de Chine, Georgette—practically thrown on the tables at prices irresistible to the woman and miss who have their hearts set on nice waists.

Women's Excellent Cotton Waists — Clean Sweep Sale Price 79c

White and Colored Voile Waists — Clean Sweep Sale Price 95c

Women's Beautiful Voile Waists — Clean Sweep Sale Price .. $1.89

China and Tub Silk Blouses — CLEAN SWEEP SALE PRICE, $1.89

Crepe de Chine & Georgette Blouses — CLEAN SWEEP SALE $2.39

Crepe de Chine Blouses — CLEAN SWEEP SALE PRICE, $2.89

Women's Georgette Blouses — CLEAN SWEEP SALE PRICE, $3.89

Men's Hose

Just 200 pairs of Cotton Hose, in black and all colors; all sizes in the lot; Clean Sweep Sale Price, per pair 12½c

FIRST FLOOR

White Coats

Just 98 Coats, made of white duck, suitable for bricklayers, plasterers, painters; in sizes up to 44; Clean Sweep Sale Price 29c

FIRST FLOOR

Slippers

Bath room slippers, in white and blue and white and pink; Clean Sweep Sale Price, your choice of colors, pair 10c

FIRST FLOOR

AT KAUFMAN'S

Men's and Boys' Wear

CLEAN SWEEP SPECIALS FOR FRIDAY

Men's Odd Suits Clean Sweep Sale Price, **$9.50**

Men's and Young Men's Cassimere and Cheviot Suits. Suits in this lot worth four and five dollars more than this advertised price.

Men's Odd Suits Clean Sweep Sale Price, **$6.95**

Odd lots of Men's and Young Men's Cool Cloth Suits, in medium and light shades. Less than wholesale cost.

MEN'S STRAW HATS — Clean Sweep Sale Price ..... 90c. These Hats are taken from the regular $1.50 and $2.00 stock. Made of yacht shape, Sennett straw and Portorico straw.

MEN'S ODD TROUSERS — Clean Sweep Sale Price ..... $1.89. Sizes 32 to 42 Waist. Made of good, strong cheviot and fast color government khaki cloth. A great value.

MEN'S KHAKI TROUSERS — Clean Sweep Sale Price ..... $1.29. Sizes 32 to 42 Waist. Made with belt loops and cuffs, fast color khaki cloth. Only one pair to a customer.

MEN'S ODD TROUSERS — Clean Sweep Sale Price ..... $2.39. Sizes 32 to 42. The materials are Worsteds, Cheviots and Cassimere, in stripes and neat mixtures.

BOYS' ODD PANTS — Clean Sweep Sale Price ..... 59c. Sizes 6 to 17 Years. Boys' Odd Pants that will cost you double later. Made of striped worsted. Two pairs to a customer.

BOYS' ROMPERS — Clean Sweep Sale Price ..... 29c. Sizes 2, 4 and 6 Years. Another Friday sale of 25 dozen of those good, washable Rompers. Worth double.

FIRST FLOOR

Clean Sweep Special Extras — In the Bargain Basement — At Kaufman's For FRIDAY

CAMP STOOLS — Slatted and canvas covered. Special, 25c

GAS PLATES — Hot plates for summer use; two burners. Special, $1.69

LAWN BENCHES — Good strong green lawn benches. $2.95

CAKE GRIDDLES — Iron cake griddles; wooden handles. Special, 79c

Umbrella STANDS — Fumed oak umbrella stands. Special, 98c

FAMILY SCALES — Handy family scales; weigh up to 24 lbs. Special, $1.49

ACME ICE CREAM FREEZER and 6 Sherbert Glasses 2 qt. Freezer Cut Sherberts FRIDAY Complete Set **$1.79**

PORCH SWING **$1.95** Fumed Oak Swing complete with chain

Large Size O'CEDAR Mop Friday 59c

MOP AND OIL **25c** Cedar mop and a bottle of oil for your floors.

GAS IRONS — Nickel plated Gas Iron with steel tubing, complete, **$1.95**

DISH PANS — Small size tin dish pans. Special, 29c

SCRUB BRUSHES — Good strong scrub brushes. Special, 8c each

WASH BOARDS — Double side wash boards, big size. Special 25c

FLOUR CANS — Japanned and white. 25-lb. size. Special, 69c

WATER PAILS — 10 quart wooden water pails. Special, 29c

ALARM CLOCKS — Good nickel alarm clocks. Special, 98c

MARKET BASKETS — Strong oak split market basket; Special, 69c

PORCH GATES — 5-foot good strong folding porch gates, $1.19

ELECTRIC FANS — 6-in. electric fans; make your home cool. $3.95

DINNER PLATES — Beautiful decorated dinner and breakfast plates, 19c

KAUFMAN'S MARKET SQUARE UNDERSELLING STORE

STORE OPENS AT 8.30 A. M.—CLOSES 5 P. M.