DRAFT TROUBLES TO BE DISCUSSED

After Line of Policy in Philadelphia Is Decided on, Action Will Be Taken

Draft conditions in Philadelphia will be discussed late to-day by Major W. G. Murdock, chief draft officer, and Adjutant General Frank D. Beary and the whole situation in regard to low registration and the action of District Appeal Board No. 2 in placing married men in the fourth class will be gone over. A line of procedure will probably be outlined and Major Murdock will go to Philadelphia to continue investigations. Adjutant General Beary will put the matter up to Washington.

Until the conference is held none of the officials will discuss the situation. Major Murdock was busy this morning on the details of movement of men with grammar school educations to various places for training and with the alien registration situation.

Governor Brumbaugh's office insists that the matter of abolishing any boards or taking drastic action is not up to him. The Governor will be here late to-day.

Circular letters will be issued by the state headquarters to all local boards in the state and all district appeal boards in regard to the question of dependency among the new registrants who have become twenty-one since June 5, 1917. The headquarters has about completed inquiries into the causes of low registration and other features of the registration among aliens and a report will be made to the proper authorities. Local boards have been informed of new standards of physical examination which will be issued within a few days and all old forms and copies are to be destroyed.

Word has come here that by special permission calls have been opened for men within the draft age to enter the following: Fort Benjamin Harrison, Indianapolis, wagonmakers, joiners and interior carpenters, for engineers; Camp Lee, Va., veterinarians and men experienced in handling horses; Fort Myer, Va., steel railroad car inspectors and iron workers, all to be white men qualified for general military service. A call has also been opened for colored men who are bricklayers and helpers and apprentices to go to Fort Wayne, Mich.

No inductions can be made under these calls without permission from

JAMMED THROUGH WINDOW

Lewistown, Pa., June 17.—A runaway horse, driven by Anello Dardevalo, of Yeagertown, knocked Franklin Gibboney, 12 years old, against a large plate glass window here Saturday night and so badly injured the boy that he is expected to die. Two arteries in the boy's throat were cut. Mrs. A. S. Gibboney, who was walking on the sidewalk with her son, was knocked down and bruised.

The animal jumped through the window and was badly cut himself.

LIVERPOOL TEACHERS CHOSEN

Liverpool, June 17.—At a meeting of the Liverpool Borough School Board on Saturday evening Mrs. Lilly Stailey was re-elected as Janitor of the public schools, Mrs. Stailey has served in this capacity for twenty-two years. Borough techers for term 1918-1919 are: High School, the Rev. Clyde W. Shaeffer; Grammar School, Prof. Cloyd L. Grubb; Intermediate School, Prof. Ralph L. Shumaker; Primary, Miss Puera B. Robison.

BRUBBAKER-ALLISON WEDDING

Waynesboro, Pa., June 17.—Herbert A. Brubaker, of the firm of Brubaker Brothers, Waynesboro, and Miss Della M. Allison, of Williamsport, Pa., were married at Harrisburg on Saturday morning by the superintendent of Harrisburg District of the Methodist Episcopal Church, the Rev. Dr. Morris E. Swartz. After a wedding trip the young couple will return to Waynesboro.

RED CROSS ROOMS OPEN

Hummelstown, June 17.—The Red Cross Auxiliary rooms will be open every Wednesday and Thursday afternoons and evenings to members and workers are urged to come as they are greatly needed.

MOTHER HAS NINE SONS IN SERVICE

Young Men Enlisted or Were Called From Various Sections of the Country

Bellefonte, Pa., June 17.—Mrs. John A. Wagner, of Bellefonte, has contributed nine of her sons to the service of Uncle Sam. All have gone or are about to go to the training camps, or are already at the front. There are thirten boys and four girls in the Wagner family. In recent years most of the boys have scattered to various parts of the United States, but with the raising of Uncle Sam's Army to fight the Kaiser all have been accounted for at one point and another. The nine brothers who are already in the service or have been dratted are as follows: Ernest, who enlisted at Omaha, Nebraska; Wesley, enlisted at the University of Illinois; James, who entered the service at Hartunis, California; Arthur, who responded to the call at Oakland, California; Benjamin, who was called while at Hershey, Pa.; William, who is located at Mason City, Iowa; John, Thomas and Matthew. The last named is in Bellefonte waiting orders to go to camp.

Dr. Bagnell Preaches His Last Sermon Before He Leaves For "Over There"

"To my mind the French people have shown the entire world a lesson in the art of bearing sufferings without a murmur," Dr. Robert Bagnell, pastor of Grace Methodist Episcopal Church, last evening declared in his final sermon before sailing for France some day this week.

Continuing, he said, "France, the nation which helped the United States in a great war, called for help and she will get it. Never has the United States gone through any righteous cause without in some manner assisting it and never will she." He said that while conditions are stringent now in the United States, they are not one-half as bad as in war-stricken France and Belgium.

At the conclusion of the sermon, Dr. Bagnell was tendered a final reception by the congregation. Arthur D. Bacon, official representative of the Grace Methodist Episcopal board of directors, bade Dr. Bagnell godspeed on behalf of the congregation. The Rt. Rev. James Henry Darlington, Bishop of the Harrisburg Diocese of the Episcopal Church, presented him with letters of introduction to King Albert, of Belgium, and to his brother, a surgeon in a French army hospital.

In the course of his strong address Dr. Bagnell discussed the crucial situation on the western front and predicted the defeat of the forces of Germany through the augmented armies of the Allies.

During his absence he will endeavor to see as many Harrisburg soldiers as possible and assure them of the backing of the people at home. The Rev. Dr. George E. Reed will be acting pastor during the absence of Dr. Bagnell.

City Fire Alarm Boxes Have New Numerals to Make Location Certain

With the purpose of so arranging the city fire alarm boxes that the first, or first two numerals, shall indicate the section in which the box is located, and the last figure the exact location of the box, a number of changes were announced this morning by C. E. Diehl, city electrician. The changes are:

Box 83, Cameron and Paxton in place of box 14; box 84, Race and Tuscarora, new box; box 92, Second and Forster, in place of box 6; box 312, Fourth and Hamilton, in place of box 62; box 323, Reily and Wallace, in place of box 142; box 324, Third and Woodbine, in place of box 141.

The following boxes have been located in the Fourteenth ward: Box 14, Second and Lewis; box 141, Second and Catherine; box 142 Third and Lewis; box 143, Fourth and Edward; box 145, Sixth and Lawis.

Other changes may be expected within several days.

SMITH-SNYDER WEDDING

Marietta, Pa., June 17.—Miss Ada Mae Snyder, of Marietta, was married yesterday to Willis A. Smith, of Manor, by the Rev. John K. Charles, pastor of the United Brethren Church, near West Hempfield.

WEST SHORE NEWS

Miss Henrietta Adams Bride of Lieut. Russell Kohr

New Cumberland, Pa., June 17.—Mr. and Mrs. H. F. Kohr, of New Cumberland, attended the marriage of their son Lieutenant Russell Kohr, who has been stationed at Spartanburg, S. C., to Miss Henrietta Adams, which took place at Williamsport on Sunday at the home of the bride's parents, the Rev. and Mrs. J. V. Adams. The Rev. Mr. Adams was a former pastor of Baughman Memorial Methodist Church, and his daughter was popular among the younger set here. The groom was a graduate of the New Cumberland High school, and a student at Dickinson College where he enlisted. The bridal party returned to New Cumberland to-day where they received congratulations.

Camp Hill Sunday Schools' Joint Picnic

Camp Hill, June 17. — The Presbyterian and Methodist Sunday Schools of the borough will hold a union picnic at Boiling Springs Park, on Thursday. Plans for the first union outing of the two churches have been completed, according to announcements made at both churches yesterday.

Special cars have been chartered for the two schools and will leave Camp Hill at 9 o'clock in the morning and return at 10 o'clock at night. A ball game between the married and single men will be a feature of the program at the park. Thrift Stamp prizes will be awarded to the winners of other contests on the program.

Personal and Social Items of Towns on West Shore

Miss Josephine Stees, of York, visited her aunt, Mrs. Mary Heck, and other relatives at Marysville.

Miss Matilda Hostetter, of Johnstown, is at Marysville as the guest of Mr. and Mrs. H. R. Geib, Valley street.

Roger Eppley, of Company H, 3rd Engineers Regiment, at Camp Humphreys, Accotink, Va., spent the weekend with his mother, Mrs. Annie Epple, at Marysville.

Blain Barshinger, of the Thirteenth Company, 154th Depot Brigade, at Camp Meade, was at his home at Marysville, over the weekend.

Sergeant A. M. Mendinghall, of Troop F, 17th Cavalry, Fort Bliss, Texas, is spending a furlough with his parents, Mr. and Mrs. A. Mendinghall, Valley street, Marysville.

Hobart Gosnell, of Harrisburg, visited friends at Marysville, on Sunday.

Mr. and Mrs. David Hess and daughter and Mrs. Gardner, of Sharpsburg, spent several days with Mrs. C. L. Hale, at New Cumberland.

Mr. and Mrs. Snivley Heigh, of Los Angeles, California, visited friends at New Cumberland, last week.

Mrs. G. I. Rider and two children, of Hagerstown, Md., are visiting the former's parents, Mr. and Mrs. Calvin Haverstick, at New Cumberland.

Ralph Kern, August Kerlin, Paul Mowry and Claude Stagewalt, Camap Meade, soldiers, spent the weekend at their homes in New Cumberland.

Mrs. V. T. Rue and Mrs. George Limbaugh, of New Cumberland, have returned from York, where they attended the Epworth League convention, as delegates from Baughman Memorial Methodist Church.

CHILDREN'S DAY AT CAMP HILL METHODIST CHURCH

Camp Hill, June 17. — Children of the primary and junior departments of the Camp Hill Methodist Sunday School presented the annual Children's Day exercises yesterday. The program was as follows: Singing "My Country 'Tis of Thee," congregation; prayer, superintendent; processional, "My Country's Flag," primary and beginners' departments; welcome address, Sara Elizabeth Hawbecker; greetings, Arthur Holman, Janet Rice, Joseph Gotwals and Elma Cocklin; "Waking of the Flowers," primary beginners' departments; Miss Mary Bowman, soloist; baptism of infants; recitation and song, "Don't Ever Get Cross," Helen Brinton and Myrna King; song, "Nature's Voices Ringing," Mrs. Cross' and Mrs. Datesman's classes; "Primary Acrostic," David Gotwals, Dorothy Stuckey, John Folk, Blanche Stuckey, Ruth Musser, Pauline Wolf, Dorothy Cocklin, Marion Cahill, Anna Greene; song, "Beautiful Summer," Mrs. E. L. Gross' and Mrs. A. D. Datesman's classes; remarks by the Rev. H. Brenneman; song, "Blossom Bells," Mrs. Beatty's class; song, "The Star Spangled Banner"; benediction, the Rev. Mr. Brenneman.

BURIAL OF MRS. HOUDESHEL

Marysville, Pa., June 17.—Funeral services will be held here to-morrow for Mrs. William Houdeshel, of Baltimore, who died at her home on Saturday from a stroke of paralysis. Services will be conducted by the Rev. C. D. Gabriel, of Baltimore, assisted by the Rev. C. D. Pewterbaugh, of the Marysville Bethany United Evangelical Church. Burial will be in the Chestnut Grove Cemetery.

Mrs. Houdeshel is survived by her husband; her mother, Mrs. Mary Kocher, of Marysville, and four sons and three daughters.

PLANNING UNION PICNIC

Enola, Pa., June 17.—The first move toward the annual union Sunday school picnic will be made this evening when the delegates from the various schools will meet at the United Brethren Church and lay preliminary plans for the outing. In all probability the picnic will be held at Hershey, as most of the schools favor that place. Harvey Zeiders, of the United Brethren Sunday school, was chairman of the committee last year and will preside this evening.

CAMP FIRE GIRLS TO MEET

Enola, Pa., June 17.—This evening the local unit of the Camp Fire Girls will meet in the Y. M. C. A. building for the regular session. Miss Margaret Famous is head of the organization, which was formed here this spring.

GUNNER'S MATE PROMOTED

Marysville, Pa., June 17.—Burkey Bitting, son of Mr. and Mrs. Lewis Bitting, who is nearing the completion of his fourth year in the Navy, serving on the United States ship Louisiana, has been promoted to the position of a first class gunner's mate.

SERMON TO FORESTERS

Marysville, Pa., June 17.—The annual memorial sermon to Marysville Lodge Independent Order of Foresters, was delivered in the Bethany United Evangelical Church last evening by the pastor, the Rev. C. D. Pewterbaugh.

BAPTISM IN RIVER

New Cumberland, Pa., June 17.—The Rev. C. H. Heiges, pastor of the Church of God, immersed seven candidates in the river on Sunday morning.

METHODIST LEADERS TO MEET

Plans for worldwide observance of the centennary of its mission work will be made at a conference of Methodist church leaders at Columbus, Ohio, beginning Wednesday. The Rev. Dr. Morris E. Swartz, district superintendent of the denomination, will attend the meeting. For the first time, the 466 district superintendents will meet in joint conference with the entire board of bishops. A program of reconstruction of Europe after the war will be outlined.

SHIP DISTANCES U-BOAT OFF THE VIRGINIA COAST

Passengers Grouped Near the Lifeboats While Vessel Is Pursued by Raider

An Atlantic Port, June 7.—In a three hour stern chase off the Virginia coast, a steamship from South American ports out-raced a German submarine early Friday morning, according to officers and passengers of the vessel, which docked here yesterday.

A light, close to the water, was sighted in waters near where the Norwegian bark Samoa was sunk by a Teuton raider six hours later as announced to-day by the Navy Department. The ship turned about, and with her engines driving at full speed, headed toward mid-ocean, while the low-lying light followed.

The liner's captain, confident the pursuing craft was a U-boat, ordered all passengers on deck and equipped them with lifebelts. The boats were swung overside, and the women and children grouped near them.

For three hours, the passengers said, the unseen ship, with its single light, trailed the speeding liner. When it dropped steadily astern and finally disappeared, the captain zigzagged his vessel back to its former course.

Aboard the steamship was an attache of the American transport service who was on the New York and Porto Rican liner Brazos when that vessel received a wireless call for help from her companion ship, the Carolina, which was sunk June 2 by a submarine. The Brazos, he declared, put on all steam, drafting every able-bodied man in the ship's company for furnace room duty, and raced for a Porto Rican port.

U. B. CONFERENCE OPENS TOMORROW

Big Educational Drive Will Continue Throughout the Week

Committees from the Pennsylvania and East Pennsylvani aconferences of the United Brethren Church will to-morrow open a drive to continue until Friday for the Lebanon Valley College endowment. E. J. Hockenbury, of Harrisburg, is directing the drive.

Team captains and workers will meet for an informal reception and instructions in the Derry Street United Brethren Church, Fifteenth and Derry streets, this evening. E. A. Stoll, of Jamestown, N. Y., will be present at this evening's meeting to give the instructions. J. E. Gipple, superintendent of the Derry street church, is chairman of zone 2, in which Harrisburg is located.

Zone 2 has been divided into eight groups, to be worked by teams of ten men each. The several groups, with the chairman of each, ae:

Goup 6—The Rev. E. Edwin Rupp, chaiman; Harrisburg, Steelton, Penbrook, Linglestown, Rockville and Chambers Hill.

Group 7—The Rev. R. R. Butterwick, chairman; Hershey, Hummelstown, Union Deposit and Stoverdale.

Group 8—The Rev. H. H. Hoy, crairman; Millersvurg, Elizabethville, Lykens, Williamstown, Tower City and Jacksonville Circuit.

Group 9—The Rev. M. T. Wirt, chairman; Highspire, Middletown, Royalton and Hillsdale.

Group 10.—The Rev. H. J. Behney, chairman; Shamokin, Shamokin Circuit, Mt. Carmel, Catawissa.

Group 11—The Rev. E. C. B. Castle, chairman; Mechanicsburg, Shiremanstown, Dillsburg and Shepherdstown.

Group 12.—The Rev. S. P. Kohler, West Fairview, Enola, Wormleysburg and New Cumberland.

Group 13—The Rev. J. W. Marks, chairman; Duncannon, Shermansdale and New Bloomfield.

STATE HAS GIVEN NATION 180,000

Adjutant General Says Pennsylvania Leads the Nation

Adjutant General Frank D. Beary, at Allentown, yesterday, stated that to date Pennsylvania has furnished 180,000 men for service in the war, and in providing manpower, as well as in the manufacture of war materials, leads the nation.

The number of men who have gone forth are: Keystone Division, 27,600 men; machine gun battalion with the Rainbow Division, 720 men; Regular Army, 15,000; Navy, estimated, 9,000; National Army to June 15, 110,000 men; going into the National Army between now and July 1, 18,500 additional.

The manpower furnished by Pennsylvania so far is more than the entire enrollment of the Regular Army of the United States in 1915.

General Beary also said that so far during this war Pennsylvania has contributed more to the Red Cross than the total cost of the Revolutionary War.

"SPY" STORY GOESS

That the French aviator, Flachaire, who was in Harrisburg several weeks ago, has been arrested and jailed as a spy has been officially denied by the French embassy at Washington. This foolish story originated in Harrisburg some weeks ago and was widely reecived by the credulous public throughout Pennsylvania. The French aviator now is flying in Montreal.

ENLARGING MILL

Liverpool, June 17. — Liverpool Spinning Mill which is one of the finest modern factories in the state will enlarge its building, having purchased the lot and property opposite the present building from Joseph Jury. It is understood that the proposed new building will be used exclusively as a Ribbon Factory.

"HOLD AT ANY COST," WORD TO ITALIAN ARMY

Austrians Use Gas and Special Liquid Bombs on Front of 117 Miles

Italian Headquarters in Northern Italy, June 16. (Delayed).—"Hold at any cost," is the word that has been passed to the Italian troops as the Austrian offensive appears to develop all along the line of 117 miles with the use of gas and special liquid bombs and every other means of attack to weaken the defenses.

The long comparative silence by the Austrians was broken precisely at 3.05 o'clock yesterday morning by a violent cannonade, the sounds of which reached the cities of Verona, Vicenza and Venice, all long distance from the front.

While the exact geographic objectives of the Austrians as yet are conjectual, it seems evident that their earliest attack was heaviest against the positions in the upper Brenta River Valley, in the Val Sugana region, where the Brenta flows toward Bassano. It is considered possible that Austria is following Field Marshal Conrad von Hoetzendorf's old plan of striking at the Italian plains through the Trentino district, of which the first classic move consists in obtaining possession of Val Stagna Monte Tombe and Monte Grapha, then following the Brenta river to the plains, and then attacking with three columns westerly along the valleys of the rivers Adige and Astico and also on the Asiago Plateau.

Summing up to the situation, it seems to be a renewal of the great battle for Italy's Alps which was left off last November, with the keys to the mightiest fortress of Europe held by the Italians, who have spent the entire winter fortifying with extraordinary care Val Stagna, Monte Grapha, Monte Tomba and other positions.

Huns Get Enough in Fighting the Yankee

Paris, June 17.—"We know from prisoners that after every fight between Americans and Germans, the Germans do not want any more."

This is the remark of a French officer quoted by a Socialist deputy in the lobby of the chamber yesterday.

I make all eye examinations personally and guarantee every pair of glasses that I fit.

C. L. Golf
OPTOMETRIST
12 N. Market Square
Second Floor, Front

The Road To a Man's Mind

There is a crisp, imperative, penetrating clearness to the telegraphed message that brings instant consideration to your business.

More than ever time is money.

THE WESTERN UNION TELEGRAPH CO.

Telegrams—Day Letters—Night Letters
Cablegrams—Money Transferred by Wire

Farmers! Buy Your Fertilizer Now!
Wizard Brand Pulverized Sheep Manure

can be had now, but car scarcity, shortage of supply, etc., will affect Fall shipments just as it did Spring shipments, when many late orders could not be accepted. It will be folly to wait—order NOW and get it on hand—for you cannot grow profitable crops without first putting the food in the soil.

WIZARD BRAND PURE SHEEP MANURE means bigger crops, more bushels to every acre. Make sure to get WIZARD BRAND if you want it pure.

PRICES—Ton, $45.00; Half-ton, $23.00; Quarter-ton, $12.00

See us about
GASOLINE ENGINES, WOOD SAWS, SHREDDERS, FEED MILLS, GRAIN DRILLS, BLIZZARD CUTTERS, PHILADELPHIA SILOS, MOLINE TRACTORS—WE ARE FARM EQUIPPERS

SCHELL'S SEED STORE
QUALITY SEEDS
1307-1309 MARKET STREET

Dives, Pomeroy & Stewart

A Whole Fleet of Sailors Shown in Panama and Rough Straw

Banded Panamas $1.95; Banded Rough Sailors $1.50

Hundreds of sailors make up the most attractive display of outing hats we have ever had. The Panamas featuring the latest shapes in round crowns, creased crowns, telescope effects, etc., and finished with plain white or fancy silk ribbon bands are a special value at **$1.95**

The rough straw sailors have come in by the hundred and are shown in white, navy and black with white or black bands—a special offering at **$1.50**

We are prepared to outfit many women with becoming outing hats for the Summer at positive savings.

Winsome Pink and White Hats

The new types introduced by fashionable designers for Mid-Summer wear. These creations are fashioned of Georgette crepe and are marvels of loveliness. They are as fleecy as a June cloud and passes a winsomeness that is most girlish and becoming.

Shapes are large with brims demurely drooping. Exquisite styles in shell pink and white at **$5.00, $6.00, $6.50, $7.50, $8.50, $10.00 and $12.00**

New Trimmed Black Hats $5.00

Dives, Pomeroy & Stewart, Second Floor, Front.

Dress Cottons in Styles That Are Very Pleasing

Thousands of Yards in a Special Display

Stunning stripes and splendid color combinations, good looking and serviceable, make up this exceptional showing of Summer cottons. Every weave and every imaginable color is found in the vast collection of cool voiles and cotton suitings.

Appealing values include—

36 to 44 inch voiles in colored grounds, in plaid and foulard designs, or in embroidered figures on white grounds, yard ..... 39c to $1.00

Shirtings in silk and cotton white grounds with colored stripes, colors are securely fast, yard, **$1.00 and $1.25**

Wash silk and cotton pongees, 36 inches wide, in cream, rose, green, champagne, black, brown, grey, wistaria navy and cadet. Yard **65c**

Rough finish Shantung pongee, 36 inches wide, in tan, champagne, brown, rose, green, grey, blue, black and helio. Yard **85c**

Silk and cotton muslin; 36 inches wide. Yard, **39c and 59c**

Plain voiles, 40 and 44 inches wide, all the latest shades including grey. Yard ..... **45c and 75c**

Linen and cotton pongees, in a large line of plain shades. Yard, ... **49c**

Ginghams in plaids, fancy and neat stripes and checks of the best domestic and foreign makes. Yard, ... **29c to $1.00**

Dives, Pomeroy & Stewart.—Street Floor.

Chairs & Rockers That Were $4.95 to $19.50 Go Out in a Special Clearance: Half Price

From regular stock, all of them, and by far the most interesting values we've offered in the Furniture Section for several months.

Reduced to half their original prices, because there are not more than two of a kind.

Other Special Items For This Week

Willow chairs **$4.50**
Willow rockers **$5.50**
Willow settees **$16.50**
Bungalow beds **$5.95**
White enamel bungalow beds .. **$9.50 and $12.50**
White enamel beds in two sizes **$4.95**
Combination mattresses in all sizes for cottage uses **$6.95**
Steel cots, fitted with spring and mattress **$9.95**
[illegible] walnut chiffonier **$25.00**
$35.00 walnut chifrobe **$29.50**
$12.50 old ivory bed **$9.50**
$29.00 birds eye maple chiffonier **$25.00**
$7.50 fumed oak library table **$5.95**
Mahogany Priscilla sewing cabinet **$4.95**
Mahogany davenport table **$9.95**
Mahogany smoking stands **$7.50**
Mahogany paper baskets **$5.50**
Mahogany foot stool in tapestry seats ... **$2.95**
Brown reed living room suite **$55.00**
Brown fibre chairs and rockers with spring seats, upholstered in tapestry. Special **$10.95**
Frosted brown fibre living room suite of three pieces **$44.50**
Frosted brown fibre living room suite, with chair, rocker and 78-inch davenport, covered in fancy cretonne **$68.50**
Brown fibre chairs with magazine pocket, upholstered in tapestry **$16.50**
Brown fibre chairs and lounge in tapestry, **$35.00**

Dives, Pomeroy & Stewart.—Fourth Floor.

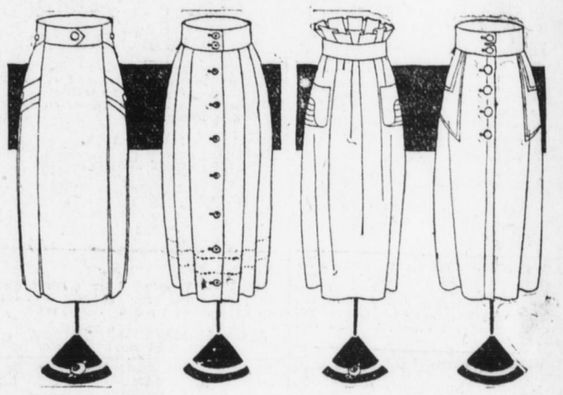

Each Day Brings New Wash Skirts in Styles That Are Very Captivating

Tub skirts have taken a very important place in woman's dress and it is not unusual to see a fresh new style for every Summer occasion.

We have kept in the market constantly since the opening of the wash goods season, with the result that each day sees the arrival of a score or more of fresh garments.

Styles for sports, country, shopping and porch.

Gabardine and basket weave skirts in good styles and all sizes are specially priced at **$1.98**

Fine quality gabardine and cord skirts in a great variety of styles are ..... **$2.98 to $8.50**

Pure linen skirts **$5.50**

Silk sports skirts in Tussah, tricotine and khaki kool, **$18.50 and $20.00**

Dives, Pomeroy & Stewart.—Second Floor.

Smart Patent Oxfords and Slippers For Women

The fashionable long pointed vamp is the becoming feature of these patent kidskin oxfords with high Louis leather heels and five blind eyelets **$6.00**

Patent kid seamless opera slippers, with neat white edges and high Louis heels **$6.00**

Chestnut brown calf oxfords with long vamps and stitched tips, **$7.00**

Cordo calf oxfords, pointed toe, English last, military heels, **$6.00**

Dives, Pomeroy & Stewart.—Street Floor, Rear.

Novelties For the Summer Cottage

Small flower baskets, suitable for porch and cottage, **25c and 50c**

Candle shades of satin and Jap silk, trimmed with gold braid and fringe; in round, square and oblong shapes ..... **25c to $1.50**

Military cushions for army and navy men; in navy blue felt, with ruffle and embroidered in silk, ... **$3.00**

Service knitting bags **$1.50**

Children's stamped dresses, sizes one year to 14 years; in white and colors ..... **59c to $3.00**

Infants' stamped dresses ..... **95c to $1.50**

Children's bed spreads, stamped on jewel or kindergarten cloth, **$1.00 and $1.75**

Dives, Pomeroy & Stewart.—Third Floor.