CUMBERLAND VALLEY

SUGAR HOARDER UNDER ARREST

Cumberland County Administrator Brings Action Against Food Speculator

Carlisle, Pa., June 15.—Prompt action by the food administration, following the report of one of the most flagrant violations of the food administration rules which has yet occurred in the state, is expected to result in a better observance of the rules and to demonstrate that the organization is in earnest.

Upon the charge of violating the rules of the Federal Food Administration in the sale of sugar, Howard C. Miller, living near the Pine woods on Newville R. D. 3, was given a hearing before Dr. H. H. Mentzer in the offices of the Committee of Public Safety, Chamber of Commerce, here yesterday.

Quizzed relative to the alleged violations, Miller admitted a number of things in reference to the sale of sugar in large quantities. He stated that he had brought 700 pounds of sugar to the offices of the food administration and that he still has 300 pounds on hand, which he is holding pending instructions from the food administrator. During the last two weeks of May he purchased from a Philadelphia firm over 2,000 pounds of sugar, which he sold in lots ranging from forty to 300 pounds to residents of the neighborhood. In addition, he said that he had sold amount of five pounds or less to other persons in the vicinity.

This case has been reported to the state administration and Miller was given the alternative of standing trial in the United States Court on the charge of violating the provisions of the Lever bill, providing a fine of $5,000 and two years' imprisonment, or of meeting all expenses in securing the sugar which he sold, returning that on hand and contributing $100 to the American Red Cross.

A check in this sum was made out, arrangements made for the return of the sugar and the checking up of the sales from which further developments may result.

SEVENTY-SEVEN GRADUATE

Carlisle, Pa., June 15.—Diplomas were presented to seventy-seven pupils last evening at the eighty-first annual commencement exercises of the Carlisle High school. The address was delivered by Dr. Leon C. Prince, of the Dickinson College faculty. J. Webster Henderson awarded the two Lamberton prizes of $50 each to Donald H. Goodyear and Irene Waugaman, both of Carlisle.

SON ON FOREIGN SHORE

Mechanicsburg, Pa., June 15.—Word came to Mr. and Mrs. E. E. Strominger, South Market street, of the arrival overseas of their son, Chester Strominger, who was among the first to enlist from this place.

Mrs. Harry Machamer Killed at R. R. Crossing

Williamstown, Pa., June 15.—Mrs. Harry Machamer was instantly killed at a railroad crossing at Johnson City, near Shamokin, when an express train hit the automobile in which she was riding. The other occupants of the car were Mr. and Mrs. Reuben Machamer and two children and Charles Pheiffer, the chauffeur, all of whom are in the Shamokin Hospital in a critical condition. Mrs. Machamer was aged 19 years and was a daughter of Mrs. Annie Hoover. She is survived by her mother, her husband, two brothers and two sisters. The body was brought to the home of her mother in West Market street, from where the funeral will be held to-morrow afternoon.

Carlisle Will Not Buy Motor Truck For Firemen

Carlisle, Pa., June 15.—After being a subject of tense interest for several years, the proposal to buy a new motor truck for the Empire Hook and Ladder Company and thus complete the motorization of the Carlisle fire department, has been dropped. The voters sanctioned a $10,000 bond issue last November but when an attempt was made to buy it was found that the price was higher. Later other arrangements were made and an ordinance for the purchase adopted. However, Burgess Newsham vetoed the ordinance and at the June meeting it could not be passed over his veto, so that the proposition is lost for the time. The reason given is that there is too heavy a drain on the town for war expense.

Miss Ethel Sollenberger Bride of Prof. Widdowson

Waynesboro, Pa., June 15.—At the home of Mr. and Mrs. M. E. Sollenberger their daughter, Miss Ethel Sollenberger, became the bride of Prof. James Widdowson. The ceremony was performed by the Rev. Harvey D. Emmert, of the Church of the Brethren. Mrs. Widdowson is the eldest daughter of Mr. and Mrs. M. E. Sollenberger and is a graduate of the Waynesboro High school and Juniata College. For the past three years she has been a teacher in the local high school. Mr. Widdowson is a prominent Maryland educator and for several years has been dean of education at the Western Maryland College, Westminster. He has recently been elected head of the State Normal School at Frostburg, Md.

FERRY COUNTY SCHOOLS CANNOT GET TEACHERS

New Bloomfield, Pa., June 15.—One Perry county school has been ordered closed for the 1918-19 term and others may have the same trouble because of the inability of school officials throughout the county to secure enough teachers, especially males, to fill their corps. The school that has just been ordered closed is the Sheaffer's Valley school, located in Rye township.

The school officials have printed advertisements for bids for hauling children of the district to the schools at Landisburg, where they will be taught.

ENTERTAIN CAMP FIRE GIRLS

Mechanicsburg, Pa., June 15.—Miss Mary Koller and Miss Elizabeth Crawford entertained their fellow members of the Kittatinny Camp Fire Girls at the home of the Guardian of the Fire, Miss Margaret Blackburn, East Simpson street, on Thursday evening at a camp supper, which was cooked in the orchard. The young people had a merry time roasting potatoes, baking beans and bacon in hot coals in an excavation made for the purpose. Following supper the girls enjoyed outdoor games. Among those present were: Misses Miriam Zufall, Rachael Shelly, Florence Orris, Elizabeth Hurst, Miriam Orris, Ruth Miller, Etta Miller, Elizabeth Crawford, Mary Koller and Miss Blackburn.

In the near future an interesting meeting will be held by the organization, when several members will take the fire maker's degree.

ELEVEN START FOR CAMP

Mechanicsburg, Pa., June 15.—Eleven men from Cumberland county will go out to service in the Nation Army to-day—seven from District No. 1 and four from District No. 2. Following is the list of men and their destination:

District No. 1, for the University of Pittsburgh, Charles P. Schriver, Mechanicsburg; Lewis J. Horn, Enola; James V. Reedy, Camp Hill; Franklin G. Romberger, New Cumberland; Carrol K. Fetzer, Mechanicsburg. Vancouver Barracks, Washington, Irvin D. Danner and J. H. Heisey.

District No. 2, University of Pittsburgh to train as automobile mechanics, John Spotts Snyder, Norman Eichelberger, Paul I. Thompson and Albert R. Koser, all of Carlisle.

MRS. KATHARINE CLOPPER DIES

Waynesboro, Pa., June 15.—Mrs. Katherine Clopper, widow of Franklin Clopper, died at the home of her daughter, Mrs. C. W. Brookens, from paralysis, aged 73 years. Surviving are the following children: Mrs. Harry Marteney, Funkstown, Md.; Mrs. E. A. Corderman, Hagerstown, Md.; Dallas R. Clopper, Baltimore, Md.; Mrs. Charles W. Brookens and Miss Mae Clopper, Waynesboro.

EDUCATIONAL

School of Commerce AND Harrisburg Business College

Troup Building, 15 S. Market Sq. Bell phone 485; Dial 4393

Bookkeeping, Shorthand, Stenotype, Typewriting, Civil Service.

If you want to secure a good position and Hold it, get Thorough Training in a Standard school of Established Reputation. Day and Night School. Enter any Monday.

Fully accredited by the National Association.

The House of Taylor

HOTEL MARTINIQUE

Broadway, 32d St., New York

IN THE HEART OF THINGS

One Block from Pennsylvania Station

Equally Convenient for Amusements, Shopping or Business

157 Pleasant Rooms, with Private Bath, $2.50 PER DAY

257 Excellent Rooms, with Private Bath, facing street, southern exposure $3.00 PER DAY

Also Attractive Rooms from $1.50

The Restaurant Prices Are Most Moderate

600 Rooms 400 Baths

STENOTYPY

The Machine Way in Shorthand

A Short Cut to Success

Stenotypists have been unusually successful and are in such active demand that we have decided to put in a battery of stenotypes, so that in the future students may pursue their course without purchasing a machine, just as they do typewriting. Stenotypy being easier, shorter, more accurate and more speedy, which is in keeping with other Twentieth Century Methods, you will do well to give it careful consideration.

Schools teaching Stenotypy also teach shorthand. They KNOW both. They have watched the progress of both in the class-room and in the offices. Only such schools have an intimate, first-hand knowledge of both. Only such schools can advise you intelligently, safely and honestly.

Students may select the course desired, and are advanced individually.

SCHOOL ALL SUMMER ENTER ANY MONDAY

SCHOOL OF COMMERCE

Troup Building 15 So. Market Square

BELL 487 DIAL 4393

AMERICA READY WITH GREATEST WAR SACRIFICE

Willing to Pool Manpower and Material With Allies to Loss of Individuality

Washington, June 15.—Intimation that the United States is ready to make some new and startling sacrifices in France for the cause of liberty have recently been indicated in the dispatches from abroad. The nature of these sacrifices, however, has been little known until now.

From reliable sources it is now learned that a proposition is under consideration by the War Department which will involve the complete pooling of the manpower of the nation and the materials of war in a single lot with those of the Allies.

Such a sacrifice of the identity of separate fighting units of United States troops, and the delivery of all supplies into a central distributing agency, is an evidence of the completeness with which the Government has accepted the exigencies of the situation and its whole-hearted entry into any plan which is deemed necessary to bring victory to the Allied cause.

The brigading system, which placed the inexperienced American soldiers among the French and English veterans, has permitted the use of the troops at a much earlier date than would have been possible under the old order.

The regiments of American marines fighting side by side with the French have done as splendidly as any new troops could. Carrying the system to its logical development will place nearly a million of America's best men in the fight with the Allies at no distant day, all battling for the same cause and under the same supreme commander.

Such an expansion of the brigading can lead to but one end in the handling of supplies, and the proposition now being considered by the President and the Government officials assures this second feature if the first is put into operation.

It will be manifestly impossible for the United States to continue to equip and provision its own troops if they are divided among those of France and England. Such an arrangement would inevitably require the shipment of all supplies from the United States to a central distributing agency, which would receive as well the war materials of England, France and Italy that are to be used on the western front and apportion them among the Allied troops.

MIDDLETOWN

Mothers' Congress Holds Fifth Tea Yesterday

The fifth tea in a series which is being held in the borough by the members of the Mothers Congress Circle was held yesterday afternoon between the hours of 3 and 5 o'clock at the home of Mrs. Fuller Bergstresser.

The attendance at this tea was far better than at any of the previous ones held by the circle. In a grocery guessing contest, which was one of the main features of the afternoon's entertainment, Mrs. Thomas B. Boyd received first prize and Mrs. Claude Fasnacht second prize. In a similar contest Mrs. Edward Beck was awarded first prize.

Before the social hour was held the members met for the transaction of their monthly business. Reports were handed in by the various committees. The members of the Congress have started work on the fifty comfort kits which will be made for the boys from this borough who will leave for training camps the latter part of this month. Five new members were taken into membership.

It w sadecided by the members present to hold the annual picnic of the club in the month of July, although no definite date has been set for the affair. The picnic will be held in the Hoffer Park, east of this borough.

The funeral of Franklin Robert Houser, the eight-months-old son of Mr. and Mrs. Frank Houser, was held from the parents' home this afternoon at 1.30 o'clock. The Rev. James Cunningham, pastor of the Methodist Episcopal Church, officiated. Burial was made in the Middletown Cemetery.

Otto Bowman, of the Medical Corps, of Texas, and Millard Houser and Frank Lockard, of Camp Meade, M ,d.are spending several days in town.

At the meeting the Red Cross chapter held Thursday afternoon in their rooms, Union and Mill streets, the work for June was completed. They also have in store April and May allotments, awaiting orders for shipment. Mrs. H. W. Troop has charge of the hospita lgarments and Mrs. J. H. Frank, knitted garments. They are getting kits ready for the boys who will leave this vicinity during the month of June.

Mr. and Mrs. Irwin Beard announce the marriage of their daughter, Miss Anne Beard, to Fletcher Miles, of Elizabethtown, but at present stationed at Fort Oglethorpe, Ga. The ceremony took place at the Presbyterian parsonage at Lytle, Ga., Tuesday, June 11.

The Rev. I. H. Albright will preach in the United Brethren Church at Union Deposit to-morrow at both morning and evening services.

MIDDLETOWN CHURCHES

United Brethren—The Rev. I. H. Albright—11, the Rev. S. H. Kieffer, Oberlin:; 7.30, the Rev. P. T. Deever, Dayton, Ohio.

Rolayton United Brethren—The Rev. William Beach, morning and evening.

Methodist—The Rev. James Cunningham, 11 and 7.30.

Presbyterian—The Rev. T. C. McCarrell—11, "Jesus Crucified"; 7.30, "God Teaches the Plowman."

NUXATED IRON

increases strength of delicate, nervous, run-down people in two weeks' time in many instances. It has been used and endorsed by such men as Hon. Leslie M. Shaw, former Secretary of the Treasury and Ex-Governor of Iowa; Former United States Senator Richard Rolland Kenney of Delaware at present Major of the U. S. Army; General John L. Clem (Retired) the drummer boy of Shiloh who was sergeant in the U. S. Army when only 12 years of age; also United States Judge G. W. Atkinson of the Court of Claims of Washington and others. Ask your doctor or druggist about it.

SPROUL'S ADDRESS KEYNOTE FOR CAMPAIGN DELIVERED AT REPUBLICAN HARMONY RALLY

State Committee Gathering Biggest in Years; Ovation For Senator Beidleman; O'Neil on Platform; Hays and Penrose Make Addresses

Philadelphia, June 15.—The annual meeting of the state committee of the Republican party in Pennsylvania yesterday, at which State Chairman William E. Crow, was reelected chairman and W. Harry Baker, secretary, is pronounced by leaders everywhere as the largest and most harmonious gathering since the days of the old state conventions.

"There are no yesterdays in Republican politics," declared Will H. Hays, chairman of the Republican national committee in addressing the gathering and as far as the state situation is concerned, Chairman Hays was right, for there has not been in recent years such an exhibition of party unity.

William C. Sproul, the nominee for Governor, was greeted by his unsuccessful rival, J. Denny O'Neil, who was wildly cheered as he mounted the platform and proclaimed his fealty to the Republican party and unqualified support of the entire Republican ticket.

Senator E. E. Beidleman, of Harrisburg, candidate for Lieutenant Governor, was given an ovation when called to the stage.

State Chairman William E. Crow, who staged the proceedings and was afterwards hailed as "the prince of harmonizers," called Congressman William S. Vare to the platform later on and the South Philadelphian went upon record, too, for the entire ticket notwithstanding the fact that he and his associates had backed two of the defeated candidates.

Senator Penrose Defiant

The climax came when Senator Penrose who had previously grasped hands with Congressman Vare and Congressman John R. K. Scott, whom he helped to defeat for the Lieutenant Governorship, was called upon and he made a sensational speech in which he challenged the right of the President or any one else to curb or prevent legitimate criticism or independent action of members of Congress during the period of the war.

The utterances of the senior Senator were emphasized when contrasted with the remarks of the national chairman, who had advocated support of the national administration in the present crisis without qualification of any kind.

Chairman Hays won the hearts of the stalwart party men by his magnetic and snappy personality, and he was repeatedly cheered as he pointed to the record of the leaders of the Republican party in supporting the national administration in every emergency.

"I Must Make Good"—Sproul

Senator Sproul, following his introductory remarks, said he proposed to read what he had to say formally in order that he might not be "misunderstood or misquoted."

"As a candidate I must make good to my party," he said, "and when elected I must make good to all of the people, not only of this great commonwealth but of the nation and of the world, for what Pennsylvania does or fails to do in the next four years is a matter of crucial moment in the future of this republic and in the fate of democracy, of liberty and of civilization itself. Pennsylvania's place in the present tremendous crisis is just so important as that. At a time like this the service of the public is a consecrated duty."

"Pennsylvania has always been the heart of the American nation's loyalty and the center of our national patriotism. In every crisis the country has known Pennsylvania has stood by and her righteous endeavor has been a great influence in all of our progress as a people. Pennsylvania statesmen, Pennsylvania soldiers and sailors, Pennsylvania thought and Pennsylvania philanthropy, Pennsylvania industrial genius and Pennsylvania brawn, inspired by Pennsylvania ideals, have been a determining factor in the making of this wonderful Republic.

"But to-day, in this awful time when all that has been builded up by the toil and travel and suffering of centuries is threatened with destruction in an orgy of blood and barbarism, when the very fundamentals of all that civilized man has attained in a thousand years are in danger, Pennsylvania's part in the defense of human liberty is stupendous.

"That the resources of this wonderful, self-contained, God-favored empire of a state, in work, in munitions, in money and in men and women, should be made most effective in the quickest possible time, is essential to the future of mankind. That is the duty that is before us—the most tremendous responsibility our people and their leaders have ever known.

State Problems to Be Met

"I am glad to see so many of the men here who will be in the next Legislature. The next session and the next state administration will have problems before them the like of which have never confronted Pennsylvania at any time in her history. There will be countless problems of local import brought about by the great international disturbance and the exigencies of the Federal government.

"There will be questions of revenue and of taxation, of retrenchment of state activities in some directions and expansion in others to meet new and rapidly changing conditions. There will be questions of conservation and of public morality more pressing than those of ordinary times—but the great overshadowing, all-important matter will be the co-operation to the very limit of our state with the nation and our Allies in the winning of the war. We must get through with this business as quickly as we can, but we must get through with it thoroughly and triumphantly or nothing else that we may do or have done will matter much. Unless we finish this war, and finish it right, there won't be much that is worth while in what we have done before—our history will not be of much interest as the record of a defeated and decadent people.

Patriotism Spells Republicanism

"But Pennsylvania will do her duty and we will win the war if we have to win it ourselves. The Republican party in the nation has thrown partisanship to the four winds and has stood by the administration through the national emergency as no opposition party has ever stood by in a time of national peril in all the world's history.

"We are patriots or we wouldn't be Republicans. The Republicans in Congress have been in the forefront in all movements for the national defense, and the great Republican newspapers of the land have been leaders in the uprising of our people for the defense of democracy.

"We have fought out our primary contests and are united in the support of our state, congressional and legislative tickets. The factions you read about in the New York and Washington papers which never are well informed on Pennsylvania politics, are only skin keep. In the great body of the state we know nothing of them. We never even think of them when we go to elect a President or a governor, or to settle a great issue.

"We will show the country this fall a Republican vote which will indicate that we realize the importance of Pennsylvania's place in the nation, that we are for the winning of this war no matter what the sacrifice, that to the last man we will stand by the Federal administration and pledge our all to that end, but that we are determined that Republican policies and Republican statesmanship shall soon again dominate the government of this great republic."

Assemblage Cheers Penrose

Every man in the room and in the galleries, despite factions and previous strife, jumped to his feet when Senator Penrose arose. They cheered him for many seconds.

The Senator prefaced his address with the prediction that the state ticket would be elected in November by an overwhelming majority, "only exceeded, perhaps, by the majority given Colonel Roosevelt when he ran for president and carried this state." He immediately plunged into the national situation, saying, in part:

"I don't believe in the specious theory of the adjournment of politics during the present war. I believe that political discussion is just as necessary as it is in times of peace. This war is not going to be a thing of a day and the issues are of immeasurable importance which will confront us in the adjustment of national and international affairs. When the war is over it will be scarcely less important than it is now. To say that there is only one man or one party or one faction of a party that should conduct the affairs of the United States is, to my mind, an untenable proposition. I recognize still that the Constitution of the United States prevails and I see no reason to abandon it, simply because of the war and owing to the great war crisis which confronts us. Under the Constitution the President of the United Sates is the commander-in-chief of the Army and the Navy and he has the veto power over legislation, but beyond that the powers of the Government are vested in the legislative branches of the Government and in the courts of the Government. Neither of them should abdicate their functions to President Wilson or the Democratic party or any other individual of the nation. I have my responsibilities so long as I hold the position which I do and which was so generously vested upon me by the state of Pennsylvania.

"I will go further and say, not only ought the Republican party be kept alive and vigorous, but the Democratic party should be kept alive and vigorous, because it is only by the conflict of discussion of parties that free governments can be conducted.

Contrasts European System

"If incompetence prevails, if inefficiency exists and there are abuses, or if there is corruption which is hidden away in dark places, I consider it my duty as a Republican, just as it is that of every other Republican or any other man, to do my duty and to expose such inefficiency and corruption in order that the war may be speeded to a successful conclusion. I know of no country in the world where the peculiar doctrine prevails that there shall be no parties during the war.

Thirteen Graduates at Carson Long Institute

New Bloomfield, Pa., June 15.—The opening event of the eighty-first annual commencement-week program of the Carson Long Institute will take place this evening, when the juniors will tender a reception to the students who will be graduated this year. The baccalaureate sermon will be delivered to-morrow morning in the Lutheran Church by the Rev. J. W. Weeter. On Monday evening the John Bannister Gibson prize debate will be held in the chapel. The exercises will close next Thursday, when the commencement exercises will be held in the chapel.

Twelve students will complete the regular course this year, while one student will complete a post-graduate course. They are:

Regular Course—Miss Elizabeth Louise Arnold, Miss Anna Elizabeth Barbour, Miss Margaret Cochenour, Miss Velma Jane Miller, Miss Mary Katherine Rhinesmith, Adolfo Concha Goubert, Koji Fukuoka, John Simon Menist, Lloyd Lincoln Miller, Manuel Emilio Reyes, Samuel Edward Rieben and Theodore F. Van Dyke.

Post-graduate Course — Frederic LePorin.

Irving College Student to Be Goddess of Liberty

Liverpool, Pa., June 15.—"Children of America" is the title of the delightful program which will be presented by the primary and junior departments of the United Brethren Sunday school to-morrow evening at 7.30 o'clock. "Goddess of Liberty" will be impersonated by Miss Elizabeth Coffman, a student at Irving College, who is spending the summer vacation here. Mrs. J. D. Snyder, Mrs. S. A. Derr, Mrs. J. Park Holman, Mrs. Frazier Reisinger and J. D. Shure are the committee in charge of the drilling.

BOYS' BAND CONCERT

New Cumberland, Pa., June 15.—Next Wednesday evening, June 19, an open-air concert will be given in Market square by the Tressler Orphans' Home band, of Loysville. The band is under the direction of Claud Maxwell Stauffer and is composed of forty members. In case of rain the concert will be held in St. Paul's Lutheran chapel. The band will be entertained at the homes of families of St. Paul's Church.

When you think of Wheat-Saving foods, think of POST TOASTIES —SUPERIOR CORN FLAKES —says Bobby

THOUSANDS TAKE PART IN HONORING NATION'S EMBLEM

Reservoir Park Crowded For Exercises Held Under Auspices of Harrisburg Elks

With impressive services to show their love to country and its ensign, Harrisburg Lodge of Elks last evening held its annual Flag Day exercises at Reservoir Park, with more than 5,000 persons in attendance. Previous to the rendition of their program in Reservoir Park, a patriotic Flag Day parade over the principal streets of the city was held under the auspices of the Elks. With the Elks were a dozen other organizations and hundreds of private citizens.

"We entered this war," Congressman Edward E. Robbins, of Greensburg, principal speaker of the evening, declared, "because we have come to know that it was Germany's deliberate purpose to attempt world conquest." Continuing, he added, amid thunderous applause, "this flag that has never known defeat will be at the head of the American troops as they file down 'Unter den Linden' in Berlin."

John R. Geyer, a member of the Harrisburg Lodge, read a short history of the United States flag, mentioning the number of emblems that have served for the nation. Abner W. Hartman, a member of the organization, delivered an address on "The Elks' Tribute to the Flag."

Other features of the program included two readings by Miss Florence Lukens Newbold, teacher of expression at Irving College, Mechanicsburg. Community singing by the combined choirs of Harrisburg drew much favorable comment, while the band concert by the Municipal Band was well received.

Short introductory exercises were conducted, in charge of Exalted Ruler Edward T. Lewis, of Harrisburg Lodge, No. 12, B. P. O. E. Impressive altar services by members of the organization were included on the latter part of the program. At the conclusion of their exercises the Harrisburg Lodge at the memorial monument of Meade D. Detweiler paid a tribute of affection to its first exalted ruler and a Past Grand Exalter Ruler of the national organization.

Captain H. M. Stine was chief marshal of the big parade which was held previous to the evening's exercises. The formation of the parade was: The Elks, the Harrisburg Republican Club with the Steelton Band, the Rotary Club, the Central Democratic Club with the New Cumberland Band, the employes of the Harrisburg Cigar Company, the Kiwanis Club, the employes of the Moorhead Knitting Company with a band, St. George Cadets and degree teams of various lodges of Red Men.

Cumberland Will Receive $17,502.97

Certification has just been made of the second class townships for the pawment of their share of the 1911 cash road tax bonus of 1911 for Cumberland county. It amounts to $17,502.97. The county has been listed for payment of this sum in a short time, having received allotments for other years.

The amounts by townships are as follows:

Cooke, $63.96; Dickinson, $1,308.55; East Pennsboro, $475.64; Frankford, $792.10; Hampden, $735.83; Hopewell, $757.97; Lower Allen, $765.64; Lower Mifflin, $663.45; Middlesex, $883.13; Monroe, $1,051.66; Newton, $1,033.72; North Middleton, $842.46; Penn, $1,050.65; Shippensburg, $152.06; Silver Spring, $1,589.66; Southampton, $1,246.38; South Middleton, $1,533.99; Upper Allen, $714.58; Upper Mifflin, $309.08; West Pennsboro, $1,532.36.

Music in the Churches

BETHLEHEM LUTHERAN

Morning—Prelude, "Spring Song," Macfarlane; quartet, "The Lord Is My Light," Marchant; quartet, "Save Me, O God," Hopkins; offertory, "Prelude," Lemaigre; postlude, "Grand Chorus," Storer.

Evening — Prelude, "Nocturne," Ferrata; quartet, "O Lord, Our Governor," Young; quartet, "Still, Still With Thee," Salter; offertory, "Elevation," Batiste; postlude, "Alla Fuga," Lemaigre.

REFORMED SALEN

Morning—"Fantasia in F Minor," Goss—Custara; Gloria Patri; Mass in B Flat, Farmer; quartet, Mrs. Myers, Miss Cassel, Mr. Watson, Mr. Cassel and choir.

Evening—"Festival Hymn," Bartlett; soprano solo, "Miriam's Song," (Sound of the Loud Timbrel), Reinecke, Mrs. C. W. Myers; "Te Deum Laudamus," Wietzke; "Allegro Vivace," (First Sonata), Mendelssohn.

DERRY ST. UNITED BRETHREN

Morning — Prelude, "Adoration," Borowski; anthem, "I Will Give You Rest," John A. West; offertory, "Prayer and Response,' Rockwell; postlude, "And the Glory of the Lord," G. F. Handel.

Evening — Prelude, "Clair De Lune," Sigfried Karg-Elert; anthem, "O Love That Will Not Let Me Go," Edward Broome; offertory, "Hymn of Nuns," Lefebure-Wely; postlude, "Postlude in A Minor," Colburn.

With Choir and Organist

Two notable anthems will feature the dedicatory service at Messiah Lutheran Church to-morrow morning. Dudley Buck's "Festival Te Deum in D" will be the first choir number, to be followed after the playing of the Guilmant "Pastorale" by Dr. William W. Gilchrist's dedicatory anthem, "Except the Lord Build the House," both especially effective compositions. At the evening service Mrs. Arthur H. Hull will sing Costa's "I Will Extol Thee." The anthem for the service will be Dudley Buck's "Hosanna in the Highest," a joyful offering from the pen of America's most prolific writer of choir works. A third number will be H. Alexander Matthews, "Blessed Be Thou, Lord God of Israel." The organ numbers have been chosen especially for the occasion, the initial number being the Dubois "Processional."

At Grace Methodist Church to-morrow the quartet choir will sing Shelley's "Christian, the Morn Breaks Sweetly O'er Thee." The anthem will be a setting of "In Heavenly Love Abiding." There will be two patriotic songs at the evening service, Farwell's "After the Battle," and Donizetti's "Native Land."

Reformed Salem Church choir will sing Henry Farmer's "Mass in B Flat" at the service to-morrow morning. The entire period will be occupied in the singing of this beautiful music, there being no sermon. Mrs. Edwin C. Thompson is organist and director of the choir. The soloists will be Mrs. William Heisley, Mrs. C. W. Meyers, William Watson, tenor, and Charles Cassel, bass.

At the service at Messiah Lutheran Church on Monday evening soloists from other choirs will take part in the program. Clarence H. Sigler, bass soloist of St. Stephen's Episcopal choir, will sing Liddle's "How Lovely Are Thy Dwellings," and George Sutton, baritone soloist of Pine Street Presbyterian choir, will sing Huhn's "Praise the Lord." The cantata, "The Lord Reigneth," The soloists will be Mrs. Arthur H. Hull, soprano; Mrs. Ernest Keys, contralto; John P. Gibson, tenor; Abner W. Hartman, bass. Mrs. Emma Hoffman is the organist.

Miss Lillian Reiter, who presided at the organ at Paxtang Presbyterian Church last summer and who recently played with much satisfaction at Westminster Presbyterian Church, will play the large organ in Market Square Presbyterian Church during the absence of the regular organist, Mrs. John R. Henry. Miss Reiter begins her term of substitution with to-morrow's service. She is a pupil of Frank A. McCarrell, organist and choirmaster of Pine Street Presbyterian Church.

LUTHERAN

Augsburg—The Rev. A. M. Stamets. 10.45, "God's Call to Us"; 7.30, "The Lord Cleansing the Fountain"; Sunday school, 9.45.

Zion—The Rev. S. W. Herman, D. D. 11, "The Coat of Joseph"; 7.30, "The Ever Present Christ"; Sunday school, 9.45.

Christ—The Rev. Thomas Reisch, D. D. 11, "Retrospect and Prospect"; 7.30, "To-day's Threatened Substitutes For the True God"; Sunday school, 9.45.

Trinity—The Rev. R. L. Meisenhelder. 11, "Helping Our Boys and Girls"; 7.30, "Three Confessions"; Sunday school, 9.30.

Redeemer—The Rev. M. S. Shafer. Preaching, 10.30 and 8.

Memorial—The Rev. L. C. Manges, D. D. 11: "The Lost Sheep"; 7.45, "Fascination of the Cross"; Sunday school, 10.

Bethlehem—The Rev. J. Bradley Markward, D. D. 11, "Does God Care?" 7.30, "A Study of the Word Lost"; Sunday school, 9.45.

Holy Communion—The Rev. John H. Miller. 10.45, "The Prodigal and the Elder Brother"; 7.30, "Grace"; Sunday school, 9.30.

Trinity, Camp Hill—The Rev. E. D. Weigle. 10.30, "The Lost Sheep"; 7.30, "War-Time Citizenship"; Sunday school, 9.30.

Calvary—The Rev. E. H. Paar, 11, "Exhortation and Consolation"; 7.30, "Christ's Transfiguration on the Mount"; Sunday school, 10.

CHURCH OF GOD

Nagle Street—The Rev. Elmer E. Kauffman. 11, "Watch"; 7.30, Children's College Day; Sunday school, 10.

Fourth Street—The Rev. William N. Yates, D. D. 11, "Empty Places"; 7.30, "Holding the Line"; Sunday school, 10.

Camp Hill—The Rev. Charles O. Houston. 10.30, "The Necessity For Christ's Death"; 8, "God and Mammon"; Sunday school, 9.30.

Maclay Street—The Rev. Dr. William S. Houck. 11, "A Victory Won Without Arms"; 8, Children's Day service; Sunday school, 9.45.

Penbrook—The Rev. Jay C. Fornicrook. Preaching, 10.30 and 7.30; Sunday school, 9.30.

Green Street—The Rev. H. S. Hershey. 10.45, "Wisdom For All"; 7.30, "Hindrances"; 9.45, Sunday school.

EPISCOPAL

St. Andrew's—The Rev. H. A. Post. 14, morning prayer and sermon; 6, vesper service; Sunday school, 9.45.

St. Augustine's—The Rev. Willoughby M. Parchment, L. Th., rector. Matins, sermon and holy communion, 11; church school, 12.30; evensong and sermon, 8.

St. Stephen's—The Rev. Rollin A. Sawyer. 8, holy communion; 10, Sunday school; 11, morning prayer and sermon by Bishop Darlington; 7.30, evening prayer.

Gospel Hall—1114 Capital street; 9.30, Sunday school; 10.30, "Breaking of Bread"; 3.30 and 7.30, Missionary Edwin Thorpe, of Manchuria, North China, will speak.

CHILDREN'S DAY SERVICES

The regular session of the Sunday school of Park Street United Evangelical Church will be held at 9.30 to-morrow, following which, at 10.30, the smaller scholars will present a varied program of Children's Day songs and speeches.

At 7.30 the intermediate department will render the Children's Day cantata, "Nature's Diadem of Beauty." A Red Cross and United States flag drill will feature the evening

ST. JOHN'S DAY

The Knights of Malta of Harrisburg and vicinity will hold their annual St. John's Day service on Sunday evening, June 23, at Messiah Lutheran Church. The Rev. Dr. Hanson will preach a special sermon for the occasion. The members will meet at Star of America Commandery at 7.15 and go in a body to the church. All Sir Knights are requested to attend.

(Other Churches on Page 14.)

Include Great Lakes Water Route

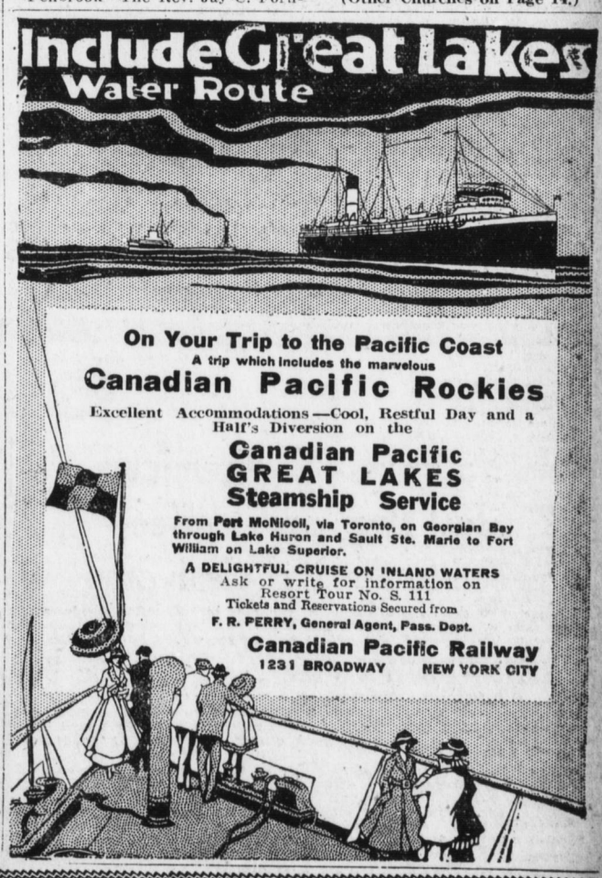

On Your Trip to the Pacific Coast

A trip which includes the marvelous

Canadian Pacific Rockies

Excellent Accommodations—Cool, Restful Day and a Half's Diversion on the

Canadian Pacific GREAT LAKES Steamship Service

From Port McNicoll, via Toronto, on Georgian Bay through Lake Huron and Sault Ste. Marie to Fort William on Lake Superior.

A DELIGHTFUL CRUISE ON INLAND WATERS

Ask or write for information on Resort Tour No. S. 111

Tickets and Reservations Secured from

F. R. PERRY, General Agent, Pass. Dept.

Canadian Pacific Railway

1231 BROADWAY NEW YORK CITY

1832-1918

Almost every business and industrial concern is in some way essential to the winning of the war.

Each of us at home has a duty and we can best perform that duty and serve our country by sticking to the thing we know how to do.

Co-operation and loyalty as workers will help to spell defeat for Germany.

Dauphin Deposit Trust Co.

Harrisburg, Pa.

MEMBER FEDERAL RESERVE SYSTEM