272 NAMES ON TWO CASUALTY LISTS ON FRONT

46 Killed in Action; 92 Severely Wounded; Biggest List Reported

Washington, June 10.—The Army casualty list to-day contained seventy-four names, divided as follows: Killed in action, thirteen; died of wounds, five; died of airplane accident, one; died of disease, one; died of accident and other causes, one; wounded severely, forty-six; wounded, degree undetermined, seven.

Officers named were: Killed in action, Lieutenants John A. Ewing, Dorchester, Mass., and Edgar Alfred Lawrence, Chicago. Wounded in action, degree undetermined, Captain Charles W. Aikins, Winterset, Iowa. Wounded severely, Captain John T. Costello, Binghamton, N. Y., and Lieutenant Spencer J. Searles, Merriam Park, Minn. Prisoner, previously reported missing, Lieutenant Elmer D. Mackey, McKeesport, Pa.

The list:

Killed in action: Llutenants John A. Ewing, Dorchester, Mass.; Edgar Alfred Lawrence, Chicago; Corporal Anthony Dicello, Pottsville, Pa.; Privates Samuel Buchalter, Colchester, Conn.; Clarence Fields, Ashland, Ky.; Henry Kirby, Appleton, Wis.; Guy Loerpabel, Mohler, Ore.; Howard Morgan, Covington, La.; Jesse Prine, Covington, La.; Oscar F. L. Schaefer, Hazleton, Pa.; Joseph R. Smith, Weiser, Idaho; John Votta, Marsisoneteri Poterra, Italy; George C. Wright, Biscoe, N. C.

Died of wounds: Privates Walter Bruce, Lowell, Mass.; William H. Hornby, Fall River, Mass.; Gust Kales, Chicago; John E. King, Asheboro, N. C.; Mac Winget, Marysville, O.

Died of disease: Private Hic W. Walterman, Kamrar, Ia.

Died of airplane accident: Cadet Jefferson O. Myers, Boonville, Ind.

Died of accident or other cause: Private Elsie Lewis, Madison, Ind.

Wounded in action, degree undetermined: Captain Charles W. Aikins, Winterset, Ia.; Privates Dwight E. Carson, Mount Ayr, Iowa; James W. Hewitt, Creston, Iowa; Anton Jirkovski, Cedar Rapids, Ia.; Lee Jones, Andrew, Ia.; Joseph L. Madden, Washington, D. C.; Glen Stanley, Pittsford, Mich.

Wounded severely: Sergeant William F. Murphy, Conshohocken, Pa.; Privates Walter Dunn, Homer City, Pa.; and Coarluss J. McGee, Punxsutawney, Pa.

Prisoner, previously reported missing: Lieutenant Elmer D. Mackey, McKeesport, Pa.

Washington, June 9. — The Army casualty list today contained 198 names, largest number thus far reported by General Pershing in a single day. The list was divided as follows:

Killed in action, 33; died of wounds, 9; died of disease, 11; died of airplane accident, 1; died of accident and other causes, 4; wounded severely, 46; wounded, degree undertermined, 74; missing in action, 20.

A marine corps casualty list contains the names of two enlisted men who died from wounds received in action and of ten others who were wounded in action. The list follows:

Killed in action: Captains James A. Anderson, Summit, Ga.; Henry Ephraim Mosher, Falconer, N. Y. Lieutenants John Douglas Crawford, 71 Colchester street, Brooklyn, Mass.; Thomas Warner Goddard, Maryville, Tenn.; Eugene P. Hubbard, Chatham, N. J. Sergenants Earl J. Mathews, Alma, Ark.; Raymond W. Milner, Pitcairn, Pa.; William Schofeldl, 315 Commonwealth avenue, Detroit, Mich. Corporals Aubrey C. Jones, Paris, Tex.; James J. McGrath, Saxonville, Mass.; William A. Trafton, Maiden, Mass.; Frederick I. Miles, Geneva, Ohio. Privates James W. Adams, Keyville, Ga.; Robert T. Brown, Finley, Tenn.; Wiley M. Crosswell, Felicity, Ohio; Henry P. Daniels, Eastman, Ga.; Harry H. Eschbach, 606 West James street, Lancaster, Pa.; Mike Ishback, Cannelton, Ind.; Calvin B. Aquay, 428 Maple street, Battle Creek, Mich.; Martin P. Kennedy, 25 North East street, Holyoke, Mass.; Lazzard L. Landry, St. Patrick, La.; John W. Lankford, Union, S. C.; Barney Liles, Florence, Ala.; Joseph W. Luther, Morrisdale, Pa.; Henry J. Nacella, Wakefield, Mass.; Axel G. Peterson, 595 Higgins avenue, Missoula, Mont.; John J. Phelpan, Catskill, N. Y.; Joe Pizza, Mt. Pleasant, Pa.; Nick Rong, Rome, Italy; Meyer Sereyski, 563 Massachusetts avenue, Boston; Andy Silver, Anthras, Tenn.; Emmett C. Smith, Hardin, Mont.; Ivan Stringer, Stewartville, Minn.

Died of wounds: Corporals Bennie A. Jones, Grand Ridge, Fla.; James W. Weldon, Floyd street, Toledo, Ohio. Privates Anton Bernatz, Decorah, Iowa; James O. Farley, Odd, W. Va.; Stanley Kryscysyns, Podulski, Russia; Harry F. Ray, McCurtain, Okla.; Joseph M. Todd, 341 Ionia avenue, S. W., Grand Rapids, Mich.; John Warren, Madison, Ind.; Dozier Wren, Bethara, S. C.

Died of disease: Privates Charles V. Bloomquist, 1228 St. Marks avenue, Brooklyn; James L. Cannon, Dancy, Wis.; Dick Ferguson, Victoria, Va.; Llyod Livingston, Cecil, Ga.; Denver Miller, Montpelier, O.; Harry B. Robbins, Salem, N. Y.; Oscar Lee Sackett, Jasper, N. Y.; Edward Sherrad, Brunswick, Mo.; Louis F. Steber, 192½ Clencoe street, St. Paul.; Arthur Washington, Clarksdale, Miss.; Abraham Stewart, Georgetown, S. C.

Died of airplane accident: Lieutenant, 136 Edwards street, New Haven, Conn.

Died of accident and other causes: Privates Russell G. Barnette, Baxter, Pa.; Frank Hannon, 182 Lawrence street, Hartford, Conn.; Roy D. Todd, Kossuth, Miss.; John J. Wallace, 46 Wyckoff avenue, Brooklyn.

ALUMNI BANQUET PLANNED

Lemoyne, June 10.—Plans for the annual Alumni banquet to be held some time next month will be made at a meeting of the Lemoyne High School Alumni Association in the High school auditorium this evening at 7.45 o'clock. A honor roll containing the names of the alumni members in the service will be read.

At a meeting of the association last week the following officers were elected: President, Walter Slothower; vice-president, Miss Ruth Reeser; secretary, Miss Hazel Kuhn, and treasurer, Benjamin Kunkel.

RED CROSS BENEFIT

Lemoyne, June 10.—A Red Cross benefit recital, in which Lemoyne and Harrisburg talent will take part, will be given in the High School auditorium on Thursday evening under the auspices of the Junior Red Cross. The proceeds will be devoted to the War Relief Work funds. Miss Edith Mumma, principal of the school, has charge of the arrangements.

Take Part in Great Pageant

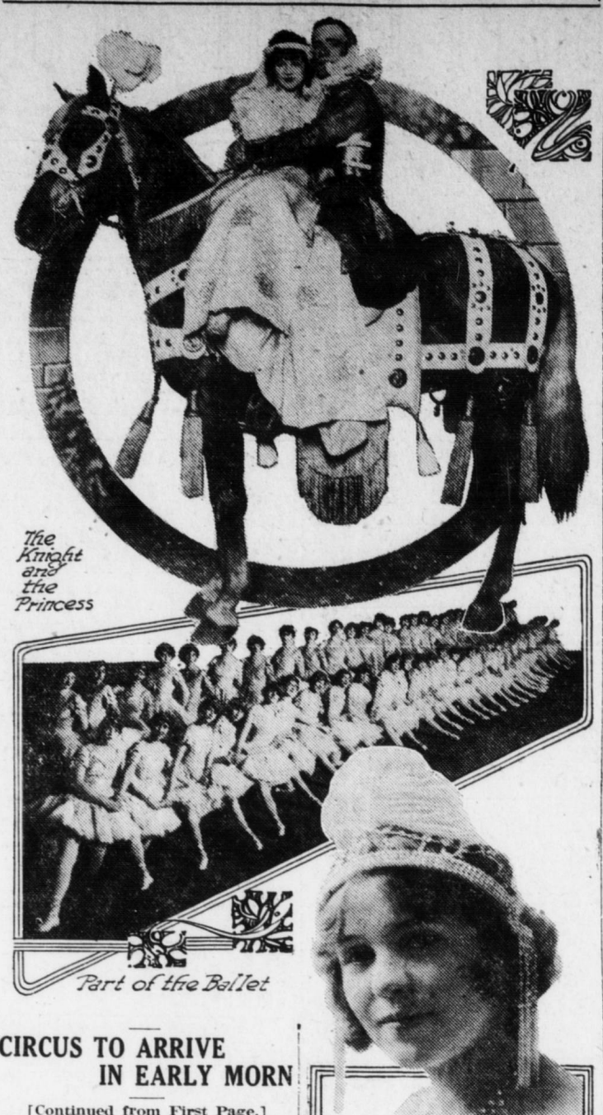

The Knight and the Princess

Part of the Ballet

Marie Morlande as Princess Rosalind

CIRCUS TO ARRIVE IN EARLY MORN

[Continued from First Page.]

tion of youngsters and grownups the trains will be met by the circus officials who are in the city to-day laying out the show grounds, selecting the proper site for the intricate stagings necessary for the circus spectacle feature, "In Days of Old," and making all other eleventh hour arrangements for the coming of the "white tops."

One of the officials who will meet the trains to-morrow morning is the "24-hour man." He will rouse the various bosses and their laborers and shortly after will be begun the tremendous task of moving the contents of the cars from the railroad yards to the circus grounds. Once on the "lot" the air will resound with the thump of sledge and stage-driver, great blue poles will be erected, the commissary department get its work under way, the thousand animals of the menagerie be safely housed, the block-long canvas stables be bedded down for Ringlingville's regiments of splendid horses and in almost less time than it will take to tell the story, the entire tanbark town will have been completed and its inhabitants seated at breakfast.

Breakfast over with the preparation for the morning parade scheduled to reach the downtown streets shortly after 10 o'clock will be got under way. Preparing this season's three-mile long street pageant is a big task in itself. The scores of open dens must be furnished to the brilliancy of the sun, the big teams of dappled grays dressed in their finest trappings, the elephant squadron given a taste of the vacuum cleaner, the clowns painted to within an inch of their lives and the many tableaux wagons decorated in gayest garb. While all this is going on the hundreds of men and women who participate in the parade are donning their coustumes and musicians are tuning up for the melodies that are peculiarly characteristic of a circus parade. One of the novelties of this season's gorgeous procession is a big brass band mounted on handsome horses. That the musicians may give both hands to their instruments the bridle reins are attached to the stirrups and so the rider guides his steed with his feet. Another innovation on the part of the Ringling Brothers is the introduction of pneumatic calliopes. One placed near the center of the pageant is drawn by a dozen shaggy camels harnessed and driven like horses. A much larger calliope of the automatic air type, and operated by a gasoline engine, brings up the rear of the procession in lieu of the old-fashioned "steam piano," which used to trail smoke through the town. This new style of calliope was built especially for the Ringling Brothers and at a cost of $7,000.

Following the street parade the sideshow will be opened at the circus grounds. The circus performances will begon at 2 and 8 p. m., the doors to the 1,000-animal menagerie opening an hour earlier. The Ringling Brothers are said to be offering more arenic sensations this year than ever before. Prior to the appearance of these will be presented the gigantic spectacle of knighthood and adventure, "In Days of Old." This pantomime will be enacted by a cast of 1,250 characters and will introduce a ballot of 300 dancing girls. Following the fall of the final curtain on the spectacle the real circus will begin. Among the hundreds of arenic stars to be presented will be Lily Leitzel, the world's smallest and greatest aerial gymnast; May Wirth, whose forward and backward somersaults on the back of a galloping horse and running jumps from ground to steed promise a sensation; the great Hillary, who will attempt to "leap the gap" with skates attached to his head; Austrian woodchoppers felling giant trees in exciting contests; the Otagawa and Tamaki troupes of Oriental wrestlers and stranglers; the Johannes Company of Icelandic "glima champions;" Ernest Clark in triple twisting somersaults in mid-air; five troupes of men performing at the top of sixty-foot poles; and no end of other marvelous features, including world famous riders, leapers, aerialists, acrobats, gymnasts and balancers.

Aside from the more than 500 men and women artists the circus program will offer many dumb animal actors. There will be five herds of trick elephants; three troupes of wonderful seals and sealions; performing and posing equines, including the wonderful horse "Balarini;" while troupes of Shetlands, collie dogs, pigs, goats and geese; and Toque, the greatest of all trained dogs, who rides, leaps and juggles like a man. Sprinkled throughout the program will be the antics of eighty clowns and the whole be brought to a termination by thundering chariot races and contests between the fleetest of dogs and horses.

For the convenience of patrons a downtown ticketoffice will be conducted all day to-morrow at Bowman's department store, in Market street, where the same scale of prices will prevail as on the show grounds.

DIDN'T THINK OF CHANGE OF TIME

Party of Marysville People Start Early For Mountain to Observe Eclipse

Marysville, Pa., June 10.—The new daylight-saving plan may have some advantages, but then again there are some disadvantages. The disadvantages become especially evident when people fail to remember that the system has gone into effect and use some reference with the old time as the standard guide. A particular example of this was seen on Saturday evening when the plan cost no less than a score of Marysville people an hour of anxious waiting and dire forebodings as to whether something had not gone awry with the solar system when the eclipse of the sun failed to appear at the appointed time.

Baer's Lancaster County Almanac, the World Almanac and all other almanacs, patent medicine and others, said that the eclipse would be first noticeable in this section of Central Pennsylvania at 5.31 p. m. So, under the leadership of a Marysville divine, no less than a score of Marysville persons went to the Cove mountains to see the phenomenon.

They started on their journey to the mountains at 4.30 o'clock that they might be at a suitable location when the shadow first appeared on Old Sol. Five-thirty came and no spot appeared on the sun; 6 o'clock and still the planet was unclouded; 6.15 and still the sun was a bright as ever with no obscurity, and so the forebodings.

Then ensued a period af anxiety until "light began to dawn" on the would-be astronomers. Then thoughts began to filter through the craniums of some of the people and the daylight-saving system was thought of. The astronomers remembered that the almanac had been issued before the system went into vogue and that they had failed to add an hour to the almanac time.

ENTERTAINS CIRCLE

Enola, Pa., June 10.—Miss Josephine Weaver entertained the members of the Queen Esther Circle of the Methodist Church at her home on Friday night. Following a literary and musical program, refreshments were served to Hilda Wagner, Ruth Bitner, Mary Aller, Esther Reigle, Miriam Troup, Ruth McKay, Cathryne Shuey, Beatrice Miller, Mildred Kapp, Florence Miller, Gladys Smith, Genevieve Ward, Betty Whiteman, Emma Weaver, Mrs. Frank Hutter, Mrs. John P. Weaver and Josephine Weaver.

DR. GREEN SPEAKER

Lemoyne, June 10.—Dr. Francis Green, principal of the State Normal School at West Chester, will be the principal speaker at the annual commencement exercises to be held in the Trinity Lutheran Church, July 2.

$800 LOST BY COUNCIL'S DELAY

Settlement Made in West Fairview's Claim Against Collector For Shortage

West Fairview, June 10.—Failure of borough officials to make reports of the borough finances at the proper time and Council's negligence in acting upon them, is said to have cost the borough about $800.

This bit of information was divulged by a borough official to-day when he announced that the tax shortage case between the borough and a New York bonding company had been finally settled. The shortage is said to have been discovered during the term of Milton Smeltzer, a former collector.

When the bonding company was notified of the shortage a representative was sent here to conduct an investigation. It was impossible to find the books showing the accounts of Smeltzer and Council was advised by the borough solicitor to begin work at once to ascertain how much of the taxes were outstanding.

After being given similar advice by another attorney, Council decided to engage Justice of the Peace Matter to collect all outstanding taxes. Notices were issued notifying residents to appear at the office of the justice to pay their taxes. When all reciepts were shown there was still $135 outstanding in the taxes, it is said. The school board proceeded along similar plans and some of its taxes were still outstanding.

At the beginning of the investigation, a long time ago, an official said there was a deficit of $1,100 in the borough taxes and $750 short in the school board finances.

The bonding company's final settlement a few days ago gave the borough $600 and the school board $375. Both the borough and school board accepted the offer of the bonding company and the case is settled. Official announcement of the settlement of the case was made by a borough official to-day.

BOOSTER CLUB MEETING

New Cumberland, Pa., June 10.—The Booster Club will hold a meeting in Baughman Memorial Methodist Church to-morrow evening.

NEWS ITEMS OF THE WEST SHORE

Personal and Social Items of Towns on West Shore

Mr. and Mrs. Harry Surf and daughter, and Mrs. Maggie Sharon, of York, are guests of Mr. and Mrs. George Mathew's on Bridge street, New Cumberland.

Mrs. Ida Ruby and family, of Water street, New Cumberland, attended the funeral of Mrs. Myer's sister, at Newberry on Saturday.

Mrs. Frank Beckley and son, of Washington, D. C., are visiting relatives at New Cumberland.

Reed Gracey, of Camp Meade, spent Sunday at his home in New Cumberland.

Mrs. M. L. Baker, of New Cumberland, spent several days with her mother, Mrs. Sulker, at Lewistown.

Mr. and Mrs. Brangan, of Philadelphia, spent Thursday evening with Miss Viola Senna, at New Cumberland.

Mr. and Mrs. Claud Wolf and daughter, Dorothy, of New Cumberland, spent Sunday at Dillsburg.

Mrs. James O. Senseman, of Shiremanstown, has received word of the arrival in France of her nephew, William Yohn.

Mr. and Mrs. Elmer E. Abbott, of Harrisburg, spent Sunday with Mr. and Mrs. Samuel Drawbaugh, at Shiremanstown.

Mr. and Mrs. J. L. Menges, of Harrisburg, spent Sunday with Mr. and Mrs. Steven S. Frazier, at Shiremanstown.

Mrs. H. E. Parks, of Shiremanstown, visited her mother, Mrs. Bertha Strock, at Harrisburg on Sunday.

Mrs. Harry E. Sheaffer, is spending several weeks with her father, Professor F. L. Spangler, at York.

Mrs. David Brinkley, Mrs. Charles Simpson, son, Albert Simpson, of Lemoyne, and Mrs. Neda Hall, of Steelton, were entertained on Sunday, at the home of Mr. and Mrs. S. K. Morgret.

Miss Ada Kauffman, of Lisburn, spent over Sunday with Miss Romaine Rupp, and the Misses Blanche and Hazel Danner, at Shiremanstown.

Miss Clara Moran, of Harrisburg, Miss Elizabeth Hagar, Miss Hazel Hagar, of Enhaut; Miss Hilda Famous, of Wormleysburg, and Edward Smith, Mr. and Mrs. I. W. Rishel, of Harrisburg, were guests of Mr. and Mrs. W. O. Rishel, at Washington Heights.

Mr. and Mrs. J. M. Tritt and family, and Mrs. David Eshleman, of Washington Heights, visited Mr. and Mrs. J. A. Tritt, at Carlisle.

Mrs. James Jacobs and Miss Eleanor Jacobs, of Washington Heights, spent a day with the former's mother at Bendersville.

Mrs. W. O. Rishel, of Washington Heights, visited her father, the Rev. J. H. Young, at the home of Mr. and Mrs. A. B. Lantz, at Hillside.

Miss Hilda Famous, of Wormleysburg, was the guest of Mr. and Mrs. R. M. Peffer, at Washington Heights.

Harold Bishop, of Shiremanstown, visited Mrs. Irvin Deardorf, at Washington Heights.

David Eshleman, of Washington Heights, was the guest of Mr. and Mrs. Peter Warner, of Shiremanstown.

Roger Eppley, of Company H, Third Engineer Training Regiment, at Camp Humphreys, Belvoir, Va., spent the week-end with his mother, Mrs. Annie Eppley, at Marysville.

James D. Davis, of Company C, Three Hundred and Fourteenth Infantry, Camp Meade, Md., spent the week-end at his home at Marysville.

Miss Alice Osman, of Harrisburg, visited at Marysville, with Miss Mary Smith and Miss Carrie Smith yesterday.

Mr. Keyser, of Middletown, visited Mrs. Mary Zimmerman, and the Rev. and Mrs. H. C. Kottler at Shiremanstown, on Sunday.

Mrs. Rae Harlacher, has returned to Harrisburg after visiting her parents, Mr. and Mrs. Benjamin Stansfield and other relatives at Shiremanstown.

Miss Dorothy Diller, of Shiremanstown, visited her aunt, Mrs. Adam Nell, at Churchtown, on Sunday.

MINISTER'S FIRST SERMON

Enola, Pa., June 10.—The Rev. H. M. Buck, who was recently assigned as pastor of Grace United Evangelical Church, preached his first sermon to the congregation yesterday. The Rev. Mr. Buck received his diploma from Albright College last week and will serve here for the remainder of the conference year. Prior to the Rev. Mr. Buck's assuming charge the pulpit was filled by students from the college.

ELECTED Y. M. C. A. TREASURER

Enola, Pa., June 10.—George Ellinger, assistant trainmaster in charge of the Enola and Marysville yards, who succeeded Robert G. Cunningham here, has been elected treasurer of the local P. R. R. Y. M. C. A. in place of Mr. Cunningham.

The sale of membership cards to raise money to finance the Y. M. C. A. playground for the summer was started to-day by S. G. Hepford, secretary of the association. The grounds opened last week and will be open only in the evenings for the remainder of the summer. Instructors will be named this week, who will have charge of the grounds.

POSTMASTERS MEET

Marysville, Pa., June 10.—Almost a score of Perry county postmasters and their assistants met at the Hotel Rhinesmith, New Bloomfield, on Friday evening. War-time problems of postmasters were discussed and a light luncheon served.

LECTURE BY EX-GOV. HANLEY

Marysville, Pa., June 10.—Under the auspices of the Flying Squadron Foundation and in the interests of having Pennsylvania ratify the federal prohibition amendment, J. Frank Hanley, of Indiana, will speak in the Trinity Reformed Church on Tuesday evening at 8 o'clock.

Mr. Hanley is an ex-Governor of Indiana. He was the Prohibition nominee for President at the last election and is now president of the Flying Squadron Foundation and devoting the greater part of his time in the interests of temperance. He will address a similar meeting in the Duncannon Methodist Episcopal Church on Wednesday evening at 8 o'clock.

MUSICIAN ENLISTS IN NAVY

Lemoyne, June 10.—Milton Baker, son of Mr. and Mrs. Baker, widely known here, has enlisted in the Naval Reserves, where he is a member of a band. Young Baker is a graduate of the High school in class 1913. He has played in Harrisburg bands and for several years was playing on the road with a large theatrical concern. He is the second member of the family to go in the service. His brother, Henry Baker, a graduate of the local High school, is now in a southern camp.

Use McNeil's Pain Exterminator—Ad.

WHISKY STOCK IS GOING FAST DROUGHT IN 19

Government Forecasts T Warehouses Will Be Em in Fourteen Months

Washington, June 10.—The wh drinkers are drinking the natio and themselves nearer and nea abstinence.

Official figures in the hand government authorities here that at present there is approxin ly only 135,000,000 gallons of wh left in the bonded warehouses. represents the entire unsold l mate supply. September 8, just months ago when the Presid proclamation under the food co act shutting down on the makin whisky became effective, there w supply of 165,000,000 gallons.

That it has not gone faster is to the fact that before the procl tion during the months of June, and August last year approxim 49,000,000 gallons were withdr This was chiefly in anticipatio the war tax bill which raised the on whisky from $1.10 to $3.20 a lon. This stocked up all of the ers. Withdrawals are just now coming normal again at the ra approximately 8,000,000 gallo month. This is the rate at w whisky is now being consumed.

Warehouses Empty in 1919

Government officials estimate the bonded warehouses of the c try will be empty before Augu not later than September, 1919. that time all of the whisky in country will be in private hand the hands of retailers, they say, it will not be much at that pared with national consumptio

STUDENTS GET CERTIFICAT

Lemoyne, June 10.—At the of the public school term on day afternoon, fourteen student the lower grades were awarded tificates for perfect attedance du the term. The certificates gifts from Prof. J. Kelso Green perintendent of the public scho Cumberland county, and were aw ed by the teachers of the var rooms.

Dives, Pomeroy & Stewart

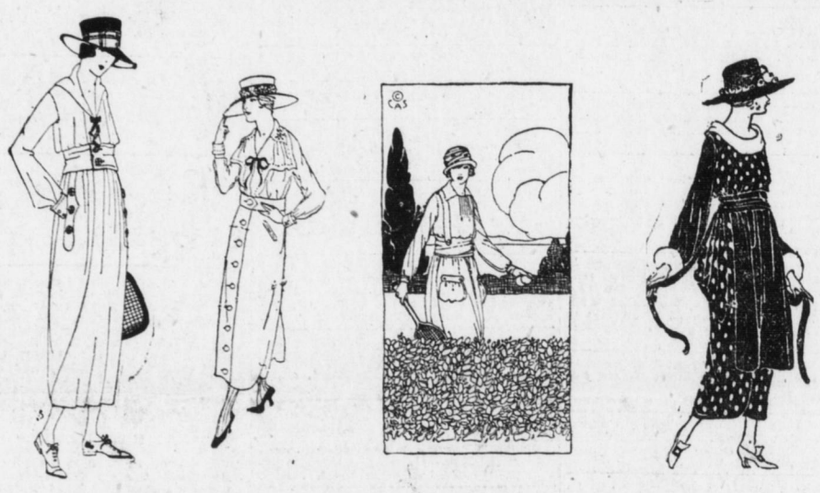

June Sale of Summer Frocks and Skirts

Practical Tub Garments Attractively Priced

All of them fresh and new, in smart styles that permit of easy laundering—made with an exactness that stamps them as coming from skilled makers. There are hundreds to choose from in sizes for misses and women who wear 16 to 46.

Extraordinary Dress Values at $5.95, $6.50 to $12.50

The materials include daintily patterned floral and stripe voiles, tissues, ginghams, gingham voiles and solid color French linens.

Each one of the scores of styles will be found to be serviceable for street, outing or porch wear.

New Tub Skirts Priced at $1.98 to $8.50

Several thousand good looking skirts are ready in new styles of fine quality tubbable materials, including gabardines, chess-board checks, imported linens, satins, tricolettes, piques and cords.

The models are usually gathered with new pocket ideas and rich pearl button trimming. Sizes are from 25 to 36.

Dives, Pomery & Stewart, Second Floor.

Furniture For the Brides of June

Specially Priced in a Clearance

An unusual opportunity embracing savings that long establised homes may enjoy along with the couples who are just embarking into matrimony.

Certain groups from our own stocks are lowered in price on account of their small quantities.

$19.50 tapestry wing rockers, Clearance price **$10.00**

$35.00 solid mahogany sofa upholstered in damask. Clearance Price **$29.00**

$218.00 solid mahogany three-piece cane living room suite, covered in damask, with five extra pillows. Clearance Price **$169.00**

$29.50 brown plush chair. Clearance Price, **$19.50**

$29.50 brown plush rockers. Clearance Price, **$19.50**

$88.00 tapestry davenport and tapestry chair. Clearance Price for the two pieces **$75.00**

$79.00 three-piece American walnut bedroom suits, including dresser, chifrobe and bed. Clearance Price **$65.00**

$35.00 American Walnut chiffonier. Clearance Price **$25.00**

$35.00 Mahogany chiffonier. Clearance Price, **$29.00**

$12.50 old ivory bed. Clearance Price **$9.50**

$35.00 American walnut chifrobe. Clearance Price **$29.50**

54-inch mahogany dining-room table in Adam design; regularly $55. Clearance Price **$39.00**

Dives, Pomeroy & Stewart.—Fourth Floor.

Cool Colored Dress Cottons For Summer

Include Voiles, Pongees, Suitings and Ginghams

The most diversified style showing that we have had th opportunity to display during any Summer season is to b found now in the Street Floor and basement wash good sections.

Favored highly at this time are these—

Plaid pongee, 36 inches wide, in self color fancy plaids Yard ..... **85¢ and 98¢**

Plain washable pongee, 36 inches wide, in all the lates shades. Yard ..... **65¢**

Embroidered voile in white and tinted grounds and sil woven figures and dots; 40 inches wide. Yard **89¢ and $1**

Fancy colored voiles, 36 inches wide, on tinted and whit grounds with fancy plaid and figures. Yard ..... **75¢**

Voiles in grey and blue, with fancy floral stripes, check and fancy plaid designs. Yard ..... **39¢, 49¢ and 59¢**

Plain voiles, 43 inches wide, in all the popular shades Yard ..... **45¢**

Silk stripe voiles in white and colored grounds with col ored silk stripes. Yard ..... **33¢ to 69¢**

Suitings, 36 inches wide, in choice shades. Yard .. **49¢**

Dives, Pomeroy & Stewart, Street Floor.

Women's Canvas Pumps and Sports Oxfords

Moderate in Price

Women's $1.75 white canvas pumps with rubber soles and spring heels. **$1.50**

Women's white canvas tennis shoes and oxfords, with white rubber soles and spring heels **$1.75**

Women's white canvas sport oxfords, with white rubber soles and low heels **$1.75**

Dives, Pomeroy & Stewart, Street Floor, Rear.

Boys' and Children's Summer Shoes For Play and Dress Up Occasions

Sturdy youngsters require the sturdiest of shoes, and we believe that in this stock is to be found the most satisfactory selections that can be found anywhere.

Boys' heavy brown army duck shoes, with heavy rubber soles and heels, sizes 12 to 2, at **$1.75**; sizes 2½ to 5½, at **$2.00**; sizes 6 to 10, at **$2.25.**

Boys' dark tan elk skin scout shoes, with Rinex soles and rubber heels, sizes 10 to 13½, at **$3.00**; sizes 1 to 5½, at **$3.50**; sizes 6 to 10, at **$4.00.**

Children's $1.25 tan calf barefoot sandals, with heavy leather stitched soles. Specially priced ..... **98¢**

Children's $1.00 tan ooze finished leather barefoot sandals, with leather soles. Special ..... **75¢**

Children's tan willow calf play oxfords, with oak leather Goodyear stitched soles. Special ..... **$1.50 to $2.00**

Dives, Pomeroy & Stewart, Street Floor.