FORNEY SCHOOL IS VICTOR IN GREAT TRACK CLASSIC; STARS ARE FOLAND AND SPURL

HICKIES TEAM IS SHOT TO PIECES

Pitching Staff So Weak That Reading Gathers in 15 Runs

Allison Hill League

LAST EVENING'S RESULT
Reading, 15; Hick-A-Thrift, 1.

STANDING OF THE CLUBS

	W.	L.	Pct.
Rosewood	5	1	.833
Galahad	5	3	.625
Reading	5	3	.625
Hick-A-Thrfit	0	8	.000

TONIGHT'S GAME
Rosewood vs. Hick-A-Thrift.

In a listless, uninteresting contest played in the Allison Hill League last evening Hick-A-Thrift handed a game to Reading, presenting the railroaders with fifteen runs, while they themselves were fortunate to secure a solitary tally.

The "Hickies" "spilled the beans" in the very first round, when six passes on balls, an error, a hit batsman and three hits sent a round ten runs over the pan. With the game thrown away, neither side played baseball, and the game became the most uninteresting of the season from the spectators' viewpoint.

The losers used three pitchers, including Griffin, Sheaffer and R. Reidell. The first two were extremely wild and forced several Reading players over the plate. "Tim" Euker tossed for the railroad lads and held his opponents to four scattered hits. Sheaffer made the lone run for his team.

To-night Rosewood will oppose Hick-A-Thrift in a postponed contest. The Rosewoods are leading the league with five victories and one defeat. Manager Earl Killinger has had a series of hard luck with his pitchers, and desires to sign up several good tossers, who should communicate with him. His staff originally consisted of six tossers. Of this number, several are having trouble in getting their arms in shape, another entered the Army and two others have moved from the city. The lineup and score:

READING

	AB.	R.	H.	O.	A.	E.
W. Euker, ss	4	2	2	1	0	1
Shartle, 1b	4	2	1	6	0	0
McCurdy, 2b	4	1	1	3	1	1
Werts, cf	3	1	0	2	0	0
T. Euker, p	3	3	2	2	2	1
Lescure, 3b	3	1	1	3	2	0
G. Schontz, c	2	2	4	2	0	
Dunkle, lf	3	2	2	0	0	0
E. Swartz, rf	4	1	0	0	0	0
Cullen, 2b	1	0	0	0	1	0
Totals	31	15	11	21	8	3

HICK-A-THRIFT

	AB.	R.	H.	O.	A.	E.
Sheaffer, rf	1	1	0	0	0	0
Leader, ss	3	0	1	0	2	0
Osman, 3b	3	0	1	2	3	0
Garverich, lf	3	0	0	1	1	0
Campbell, 1b	2	0	0	8	0	0
E. Reidell, 2b	2	0	0	3	2	0
R. Reidell, p	3	0	1	0	3	2
Ream, c	2	0	1	5	1	0
Griffin, cf	3	0	0	2	0	0
Totals	22	1	4	21	12	2

Reading	1	0	3	0	0	1	1	0	—15
Hick-A-Thrift	1	0	0	0	0	0	0		— 1

Two-base hits, W. Euker, Shartle. Three-base hit, Dunkle. Sacrifice hits, McCurdy, Campbell. Struck out, T. Euker, 3; Reidell, 2. Base on balls, off Griffin, 2; Sheaffer, 4; Reidell, 1; Euker, 2. Hit by pitcher, T. Euker. Stolen bases, Reading, 7. First base on error, McCurdy. Time, 1:30. Umpire, Shickley.

Use McNeil's Pain Exterminator—Ad.

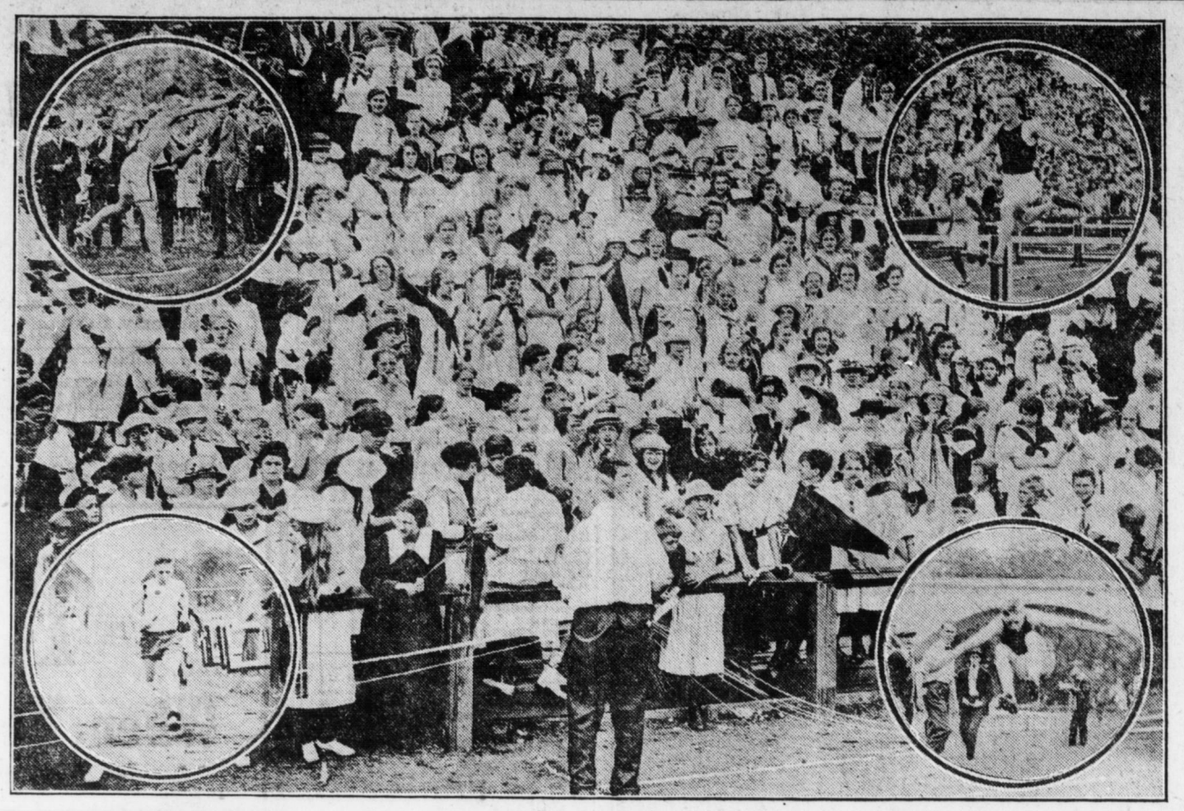

West End, Much Stronger, Will Battle St. Mary's

The fur will fly to-morrow afternoon at the West End A. C. game at Fourth and Seneca streets, where the home club meets St. Mary's, of Steelton. This is the bunch that trimmed West End, 6-5, in the opening game, and to-morrow West End will try to even up, the chances being good, for their team presents almost a new front. There are Earl Walz, the gentleman who walloped the Telegraph club so seriously; Tom Giblin, outfielder; "Babe" Brown, who used to be with Connie Mack, and McCurdy at first base. "Mac" is called the Hal Chase of Harrisburg and he bids fair to equal that phenomenon. The game starts at 3 p. m. and preparations have been made to accommodate a crowd of 2,000.

Famous Bomb Expert in Post Office-Aviator Game

Manager Weaver, of the Post Office team, has all the arrangements made for the big game with Lieutenant Flood's Aviators on the Island grounds on Friday evening. The flyers have been practicing hard for this game and expect to drop a few bombs in the camp of the mail boys. Captain "Johnnie" Kurtz, of the local team, will have Kepford, the celebrated hand-grenade thrower, on the firingline, with Mower and Goodhart, two well-known spitball throwers, on the reserve. Kurtz claims that Kepford will be able to shoot the flyers down as fast as they come up. The game will start at 6 o'clock and a big crowd will turn out to see the aviators flying. No admission will be charged.

FOLAND LEADS FORNEY SCHOOL TO VICTORY IN TRACK CLASSIC

Young Harrisburg broke loose yesterday at the grammar school track games with an explosion so wholesome and gigantic that many parents to-day must regret their indifference in attending this great local athletic event. As it was, only a comparatively few adults made the short journey on foot, motorists being as scarce as green carnations, and the only thorn in a beautiful rose was that more of Harrisburg's population was not there to be galvanized and third-railed properly. Imagine the scene as Referee W. O. Hickok waved an imperious hand for the fracas to start. Thousands of school children, a majoity of them girls, in myriad colored frocks, banked on the bleachers, simply howling themselves hoarse, for never before was there observed such keen school rivalry. The weather was all that could be asked for, and young Harrisburg made up its mind to pry off the lid. Many well-known men of the city looked on in amazement and with utmost relish, especially a party of ministers who had never witnessed the spectacle. So striking was the whole panorama that a long, double-engined passenger train rolling over the Cumberland Valley bridge was halted to permit the passengers to take a good look so they could tell about it back home.

Bedlam that it was, the event went off with precision and speed due to the officials of the Harrisburg Track Athletic Committee, Dr. Charles B. Fager, A. Reeder Ferriday and V. Grant Forrer, not to mention a vast number of temporary officials who did excellent work in helping handle the complicated events. The extreme concern of the little girl spectators and their vital interest in the contests brought out many a comment to the effect that it was a pity girls are not taking part in athletic carnivals of this sort, although the running events were so severe that quite a few boys completely flopped before the last stretch.

As the various events proceeded excitement became more and more tense until the big stunt of the afternoon, the one-mile relay race, when the spectators, quite maddened by the classic running of two contestants, rushed the police aside and carried off the victors shoulder high. No athletic tournament here ever pried open such a demonstration as this one-mile struggle. It developed half a dozen heroes in as many minutes and closed with an ovation that will long be remembered for Foland, champion of Forney, the day's winner, and for Spurl, of Melrose. This race seemed a certain win for Wickersham and right here it should be emphasized that the colored boys yesterday surely gave renown to Harrisburg. It would be hard to find a squad equal to Armstrong, T. Johnson, Jackson, Keyes and Vennie in any grammar school through all America. That these wonderful runners should have been nosed out at the very finish is all the more tribute to Foland and Spurl. The final lap in this historic race found the colored boys with a seventy-five-yard lead and the arena was actually groaning with agony, many of the little girls crying. Then, all of a sudden something happened. Foland, his head up, chest out, his eyes blazing like an old Viking warrior after big game, let out a couple more links of speed and Spurl followed suit, both pulling up rapidly. Neck and neck raced Foland and Keyes and when about ten feet from the tape Foland shot ahead of the colored boy while the very heavens shook with cheers. Just then Spurl, who had one more spurt left in his strong young carcas, sailed out in front of the Forney hero and so had the credit of being first.

Foland was responsible for Forney winning the meet, although this school had a good battling average all the way through, her representatives being in every final event, except the junior relay. Foland captured first honors in the running high jump with a lead of four feet ten inches as well as first place in the 120-yard low hurdles in the fine time of 16 3-5 seconds.

The scores of the five leading schools were as follows:

Forney	38 3-5
Melrose	31
Wickersham	24
Woodward	19 1-5
Camp Curtin	13

The summaries:

100-Yard Dash—First heat—(Two men qualify in each heat) First, 136-Schroeder, Melrose; second, 2-McCahan, Maclay. Time—12 2-5 seconds.

Second Heat—First, 135-Keckler, Melrose; second, 71-Whitmoyer, Woodward. Time—11 4-5 seconds.

Third Heat—First, 30-Keys, Wickersham; second, 86-Sanson, Forney. Time—11 3-5 seconds.

Fourth Heat—First, 138-Heagy, Melrose; second, 69-Ross, Woodward. Time—12 1-5 seconds.

Fifth Heat—First, 33-Davis, Wickersham; second, 85-Yowler, Forney. Time—11 4-5 seconds.

Sixth Heat—First, 4-Yingst, Maclay; second, 139-Clough, Melrose. Time—11 3-5 seconds.

Seventh Heat—First, 49-Spangler, Camp Curtin; second, 116-Allen, Cameron. Time—12 seconds.

Semi-finals, First Heat—First, 30-Keys, Wickersham; second, 135-Keckler, Melrose. Time, 11 3-5 seconds.

Second Heat—First, 33-Davis, Wickersham; second, 4-Yingst, Maclay. Time, 11 4-5 seconds.

Third Heat—First, 116-Allen, Cameron; second, 49-Spangler, Camp Curtin. Time, 12 1-5 seconds.

Final Heat—First, 33-Davis, Wickersham; second, 30-Keys, Wickersham; third, 4-Yingst, Maclay; fourth, 135-Keckler, Melrose; fifth, 116-Allen, Cameron. Time, 11 3-5 seconds.

Half-Mile Run—First, 144-Sperl, Melrose; second, 77-Carl, Woodward; third, 38-T. Johnson, Wickersham; fourth, 90-Brightbill, Forney; fifth, 41-Jenkins, Wickersham. Time, 2 minutes 14 4-5 seconds.

220-Yard Dash—First heat—First, 72-Blumenstein, Woodward; second, 51-Ford, Camp Curtin. Time, 27 4-5 seconds.

Second Heat—First, 34-Jackson, Wickersham; second, 121-Springer, Cameron. Time, 24 4-5 seconds.

Third Heat—First, 74-Bundy, Woodward; second, 7-Steckley, Maclay. Time, 26 1-5 seconds.

Fourth Heat—First, 84-Klinedinst, Forney; second, 140-Barringer, Melrose. Time, 26 4-5 seconds.

Fifth Heat—First, 1-McNally, Maclay. Time, 29 seconds.

Final Heat—First, 34-Jackson, Wickersham; second, 74-Bundy, Woodward; third, 84-Klinedinst, Forney; fourth, 121-Springer, Cameron; fifth, 72-Blumenstein, Woodward. Time, 25 3-5 seconds.

120-Yard Low Hurdles—First heat, first, 98-Burchfield, Forney; second, 108-McLinn, Shimmell. Time, 18 2-5 seconds.

Second Heat—First, 58-Hollenbaugh, Camp Curtin; second, 130-Lauffe, Cameron. Time, 20 seconds.

Third Heat—First, 30-Keys, Wickersham; second, 80-Palmer, Woodward. Time, 18 4-5 seconds.

Fourth Heat—First, 42-Frye, Wickersham; second, 8-Shocker, Maclay. Time, 20 seconds.

Fifth Heat—First, 95-Foland, Forney; second, 77-Carl, Woodward. Time, 16 4-5 seconds.

Sixth Heat—First, 135-Keckler, Melrose; 61-Carter, Camp Curtin. Time, 19 4-5 seconds.

Final Heat—First, 95-Foland, Forney; second, 30-Keyes, Wickersham; third, 84-Burchfield, Forney; fourth, 58-Hollenbaugh, Camp Curtin; fifth, 135-Keckler, Melrose. Time, 16 3-5 seconds.

440-Yard Dash—First, 144-Sperl, Melrose; second, 4-Yingst, Maclay; third, 91-Walters, Forney; fourth, 37-Simpson, Wickersham; fifth, 145-Shoop, Melrose. Time, 58 seconds.

Running High Jump—First, 95-Foland, Forney; second, 146-Cover, Melrose; third, 59-Rathfon, Camp Curtin. Winning height, 4 feet 10 inches. Tied for fourth and fifth places (each contestant received 3-5 point), 121-Springer, Cameron; 68-Hobart, Woodward; 97-Heagy, Forney; 13-Minnig, Maclay; 74-Bundy, Woodward.

Putting 12-Pound Shot—First, 79-Steckley, Woodward; second, 52-Graeff, Camp Curtin; third, 99-Eaton, Forney; fourth, 86-Samson, Forney; fifth, 129-Bashore, Cameron. Winning distance, 35 feet 2 inches.

Broad Jump—First, 139-Clough, Melrose; second, 59-Rathfon, Camp Curtin; third, 98-Burchfield, Forney; fourth, 97-Yeagy, Forney; fifth, 85-Yowler, Forney. Winning distance, 18 feet 1 inch.

Half-Mile Junior Relay — First, Wickersham; second, Shimmell. Time, 2 minutes 6 4-5 seconds.

Mile Relay—First, Melrose; second, Forney; third, Wickersham; fourth, Woodward. Time, 4 minutes 9 2-5 seconds.

The Forney school will receive the large grammar school trophy offered to the school securing the highest number of points. This shield will be fittingly engraved with the name of the winning school and presented to them to be in their possession for one year, when it will again be offered for competition. A new trophy was inaugurated yesterday and consists of a large silver lovingcup on an ebony base. This cup will be engraved and become the permanent possession of the Forney school as a reward for their excellent showing.

For the large trophy offered to the individual scoring the highest number of points in the meet, a tossup will be necessary between Foland, the Forney star, and Sperl, the Melrose mercury, tied for this honor with ten points each. This tie will be decided at a later date.

"Ringer" in Wickersham Changes Results of Meet

At noon to-day the Harrisburg Athletic Association discovered that fifure results of the track meet printed this morning were wrong, owing to the discovery that Wickersham school had won unfairly with a "ringer" in the person of Russell Jackson, who was credited with winning the 220-yard dash and taking part in the mile relay. The committee ruled him out, reducing the total of Wickersham from 32 to 24, and rearranging the entire schedule. The Wickersham management is charged with registering a colored scholar named Leeds Jackson, who was eligible, and then substituting at the track Russell Jackson, who had failed to put in ninety per cent. of the time necessary in school to qualify. Boas tea mwas also disqualified in the half-mile relay, although a winner, because Joseph Brinker had his 13th birthday on February 13 last, and was over age. This direct violation of the ruling set down by the Harrisburg Track Athletic Association made it necessary to disqualify the winners and the points were divided among the teams placing in the next four positions.

What They Did Yesterday; Where They Play Today

YESTERDAY'S RESULTS

American League

Washington, 3; Detroit, 2.
Boston, 1; Cleveland, 0, (10 innings).
New York, 5; St. Louis, 2 (10 innings).
Chicago-Philadelphia (rain).

National League

Brooklyn, 1; Pittsburgh, 0.
Chicago, 3; Philadelphia, 0.
St. Louis, 12; New York, 6.
Botson-Cincinnati (rain).

International League

Baltimore, 11; Jersey City, 0.
Newark-Binghamton (postponed, car strike).
Syracuse-Buffalo (wet grounds).
Rochester-Toronto (rain).

STANDING OF THE CLUBS

American League

	W.	L.	Pct.
Boston	28	17	.622
New York	25	18	.581
Chicago	21	17	.553
St. Louis	20	20	.500
Cleveland	23	23	.500
Washington	21	24	.467
Philadelphia	16	24	.400
Detroit	13	24	.351

National League

	W.	L.	Pct.
Chicago	28	12	.700
New York	28	13	.683
Cincinnati	23	21	.533
Pittsburgh	18	21	.462
Philadelphia	18	23	.439
Boston	18	24	.429
St. Louis	17	24	.415
Brooklyn	15	27	.357

SCHEDULE FOR TODAY

American League

Washington at Detroit.
Philadelphia at Chicago.
New York at St. Louis.
Boston at Cleveland.

National League

Pittsburgh at Brooklyn.
Cincinnati at Boston.
Chicago at Philadelphia.
St. Louis at New York.

International League

Rochester at Buffalo.
Jersey City at Binghamton.
Newark at Baltimore.
Syracuse at Toronto.

Railroaders Will Play Baseball on Saturday

The firemen and enginemen team will meet the Enola P. R. R. Y. M. C. A. aggregation on the Sixth and Division streets plot to-morrow afternoon at 3 o'clock. The city team members will be given a workout by Chub Beatty, the manager, this evening in preparation for the contest.

Hazleton Manager Here to Secure Ball Games

The manager of the strong Hazleton Professionals will be at Holtzman's poolroom, Saturday, June 9, at 8 p. m. Any strong professional team in Harrisburg or any nearby team desiring to book games at home or at Hazleton should call and see Edward C. Weaver.

WESTERN UNION BOOSTS PAY OF EMPLOYES

Western Union employes are grinning happily these days, because of announcement from President Newcomb, of their company, announcing a special payment to be made October 1. This is in addition to previously announced payments of July 1 and January 1, 1919. Messengers will receive $6.50; employes on a salary of less than $1,200, 4 per cent. of the semiannual wage; employes receiving a salary between $1,200 and $2,000, 3 per cent. of the annual wage, with a minimum of $25. Employes receiving $2,000 or more, will receive 2½ per cent. of their annual wage, with a minimum of $32.50. These payments, it is announced, will not affect increases of salaries, which is determined on individual merits. The payment will be effective October 1 to all employes who have worked in the company's service fom April 1, 1918.

103 North Second St.

HARRISBURG'S

LARGEST AND OLDEST

—POPULAR-PRICED

TAILORS

CHOICE OF NEARLY A

THOUSAND PATTERNS

OF ALL THE LATEST WOOLENS

Serges---That's Where We Excell All Others

The GRANDEST and MOST COMPREHENSIVE SHOWING of Serges in the State—nothing like it anywhere.

Come and see, and convince yourself—come, you will not be asked to buy.

Superfine Belgian Blue

Rock-Ribbed — Fine Grain — Closely Woven
Almost Waterproof Serges

WE HAVE IT

—AND—

You Can Buy It Here For Less

than you can buy a Hand-Me-Down Suit, made of flimsy serge, and not half tailored.

Men's and Young Men's Suits

Tailored to Individual Measure $19.00 and Up

We make them in any style you prefer—anything special, you may fancy in your next suit, we can make it for you

AND REMEMBER A PERFECT FIT

—AND THE

BEST TAILORING

—IS ALWAYS—

GUARANTEED

—HERE

Standard Woolen Mills Co.

Tailors With a National Reputation
103 North Second St
TWO DOORS ABOVE WALNUT ST.
Harrisburg, Pa.
ALEXANDER AGAR, Manager.

Today, as Always
STYLEPLUS CLOTHES
Are Unequaled
at $21 and $25

Styled by master designers—Made by expert workmen of all wool fabrics and an unquestioned reputation for long wear and service are the earmarks of America's most successful clothes.

We have a model that will best suit your personality and give that distinctive air all intelligent dressers insist upon having.

Palm Beach Suits
For These Hot Days

"As cool as a cucumber" is an expression that can really be appreciated by the man who wears a Hub Palm Beach Suit — Smart single and double breasted models—handsomely tailored to "stand up."

$10 to $15

Silk Pongee Suits $22.50 and $25

Straws Panamas $2 to $6.50

The Hub

Nachman & Hirsh Prop's.

Never Was the Used Car So Much in Demand

A wave of war-time economy has swept over the country and persons now appreciate that you get as much good—often more—from a used car as from a new. And — best of all — we, The Roman, guarantee the lowest prices in the country for a good, first-class, reliable, used car.

Our stock is now complete.

1,000 Good Autos $200 up

SEND TO-DAY FOR OUR CATALOG 110

It is full of valuable information for the man who expects to buy a car and wants to save real money.

ROMAN AUTO CO.

203 N. Broad St., Philadelphia

King Oscar Cigars

are a dependable smoke. They will give you smoke satisfaction because

QUALITY

is always the first consideration in their making.

John C. Herman and Company
MAKERS

Buy W. S. S.

LET'S ALL LIVE IN RIVER-VIEW
—TO WHOM IT MAY CONCERN—
E. M. HERSHEY THE OWNER OF

RIVER-VIEW

THE ONLY SUBURB
Herewith Makes the Announcement That on Account of the Favorable Weather Condition

THE SALE WILL OPEN ONE WEEK SOONER

NAMELY

FRIDAY AND SATURDAY, JUNE 14th AND 15th
FULL PARTICULARS LATER
For Information Call Bell 1390, Dial 3573
Security Trust Building
WM. J. SOHLAND, The Lot Man