NEWS OF WEST SHORE

West Shore Veterans Hold Memorial Service at Enola

Enola, Pa., June 3.—Members of the G. A. R. from West Fairview and vicinity paid a fitting tribute to their dead comrades yesterday in the Lutheran Cemetery here. The veterans assembled at West Fairview and came to the cemetery in street cars, where the exercises were held. The graves of all former G. A. R. men were decorated and the gun squad of the Sons of Veterans fired a salute. Several addresses were made.

WEST SHORE COUNCIL MEET

Meetings of the West Fairview, Wormleysburg and New Cumberland councils are scheduled for their respective towns this evening. Plans for improvements of highways in the boroughs will be the principal business of each body.

SHELLY-WILLIAMS WEDDING

New Cumberland Pa., June 3. — On Friday evening a wedding took place at the home of Mr. and Mrs. S. A. Williams in Market street, when their youngest daughter, Miss Ruth Metzgar Williams, was married to Robert A. Shelly. The ceremony was performed by the Rev. A. R. Ayres, of Trinity United Brethren church, in the presence of the immediate family. The bride was attired in a dainty white gown and was unattended, and is an alto singer in Trinity United Brethren choir. The groom is the youngest son of Mrs. Ella Shelly, of Market street, and is employed with the Emergency Fleet at Trenton, N. J.

LECTURE SERIES ENDS

Marysville, Pa., June 3.—In the eighth and last of a series of lectures under the auspices of the Marysville Ministerium in the Zion Lutheran church yesterday afternoon, Jesse E. B. Cunningham, Harrisburg, was the speaker. His subject was "Patriotism and Religion."

These lectures were held on the first Sunday of the month for the past eight months in the various churches of Marysville. A new series will open in October according to announcement made at yesterday's meeting.

REPAIRING LEMOYNE STREET

Lemoyne, Pa., June 3.—Repairs to Rossmoyne street are under way under the direction of the highway committee of council. Stones are being placed on the street from Herman avenue to Bosler avenue. Heavy traffic to and from the government job at New Cumberland has been largely responsible for the poor condition of this thoroughfare.

Personal and Social Items of Towns on West Shore

Mr. and Mrs. Joseph Houck, of Quincy, are guests of Jrrry Kerns and family in Sixth street, New Cumberland.

Gurney Ruby, Park Wilder, Agust Kirlin, Howard Snyder and Powell Whitman, stationed at Camp Meade, Md., spent the weekend at their homes at New Cumberland.

Mr. and Mrs. C. S. Keister, of Florida, are visiting relatives at New Cumberland.

Mrs. Marianna Sponsler and Mrs. Susan Wickersham, of Steelton, spent the weekend with relatives at New Cumberland.

Roger Eppley, of the Fourth Company, Second Detachment, at Camp Humphreys, Acatoning, Va., spent the weekend with his mother, Mrs. Annie Eppley at her Marysville home.

Dewey Bare, of Marysville, spent the week-end with relatives at Cly, York county.

Mrs. Albert E. Deckard, of Marysville, is visiting relatives at Liverpool.

James D. Davis, Company C, 314th Infantry, Camp Meade, Md., spent the weekend with relatives at Cly. ville.

Miss Sara Eppley, Miss Katherine Hench, Miss Chatt Geib and James Roberts, of Marysville, motored to Camp Meade, Md.

Mrs. Mary Steele and daughter Jane have returned to their home at New Buffalo, after visiting Mr. and Mrs. Jacob Steele, at Marysville.

Miss Grace White, a trained nurse in the Germantown Hospital, Philadelphia, has returned to her duties after spending a several weeks' vacation with her parents, Mr. and Mrs. A. R. White, at Marysville.

Mrs. Theo Shakespeare and niece, Florence Sellenberger, of Baltimore, are visiting at Marysville with her parents, Mr. and Mrs. Martin J. Clendenin.

Mrs. C. B. Smith and daughter Adella, have returned to their Marysville homes after visiting in Philadelphia with Mr. and Mrs. W. L. Smith.

PATRIOTIC MEETING PLANNED

Marysville, Pa., June 3.—Ex-Governor Frank Hanley, of Indiana, in the interest of the prohibition amendment, will visit towns of this sevtion within the next several months. He will address Marysville people at a big mass meeting in Trinity Reformed Church on Tuesday evening, June 11, at 8 o'clock. On Wednesday evening he will be the speaker at a mass meeting at Duncannon.

NO NEW CROSSING FOR NANTICOKE

Public Service Commission Lays Down Important Principle in Application

The Public Service Commission in refusing to approve a petition for a siding on Broadway, Nanticoke, declares that a siding adjacent to what is proposed can be proposed can be utilized, although owned by another business concern, and that if the parties are unable to come to terms regarding it the commission will adjust the matter. This ruling is announced in the petition of the Pennsylvania railroad company for a siding which would require a grade crossing to serve the Susquehanna Lumber Company and is regarded here as indicating policy of the commission in such cases.

It appeared that the lumber company had been using the siding of Bergin & Co., a concern which had an adjoining property, but which the latter company found it needed for its own use when a contract expired, but also offered to permit use at an increased charge. The lumber company unwilling to pay the advance asked for its own siding. The commission holds that the street should not be burdened with another grade crossing "particularly in view of the fact that the siding already constructed can fully meet the requirements" of both companies and points out that if the owner of the siding does not make reasonable terms the lumber company may file a complaint and the commission will intervene.

A New Charge Plan.—The Mechanicsburg Gas and Water Company, operating in Cumberland county, has filed notice with the Public Service Commission that it has abolished the minimum charge and substituted a "readiness to serve" charge, to be made monthly as long as meter is installed whether gas is used or not. Notices of increases in tariff are also made by this company and the Annville and Palmyra Electric Light Company, Cleveland and Erie railway, which establishes a seven-cent fare in some zones; Lackawanna and Wyoming Valley, Scranton, and Binghamton and Scranton railway, joint rates; Butler railways, which goes to six-cent fares; and Burton Telephone Co., Renfrew, Butler county.

To Attend Camp.—Adjutant General Beary, Brigadier General C. T. Cresswell and other officers of the Pennsylvania Reserve Militia left to-day for Mt. Gretna where the first camp of instruction for officers will be held. The instruction will be in charge of state officers.

The adjutant general's office has issued a call for reports on expenditures on state moneys by units for the year ending May 31. These reports must be filed between June 1 and 15. They are the first to be called for under the new militia act.

Account Hearing.— The Public Service Commission has fixed June 20, as the date for the hearing in Harrisburg on the system for uniform classification of accounts for electric companies in Pennsylvania. The plan was worked out last year and amended in accordance with suggestions made. It is the idea to make it effective this year. A similar system for water companies was completed last year.

Compensation Rulings.—The State Compensation Board in deciding a claim for compensation for a school teacher, that of McDonough vs East Washington School district, holds that the contract for nine months holds although last year owing to an outbreak of infantile paralysis school sessions did not begin or end at the time stated. The contract was for nine months and the rule laid down is to take the monthly salary, multiply it by nine and divided by 39, the number of weeks. In the case of Snyder vs Pardy Construction Co., York, it is held that "if the claimant during a period of 300 weeks from 14 days after his original injury shall suffer a recurrence of disability or loss of wages in consequence of said injury this order may be modified by petition and proof in accordance with the facts." This case was one involving partial disability.

Passes on Contract—The Public Service Commission to-day issued a decision in an unusual case, announcing upon what terms it would approve a contract if submitted. The borough of Homestead has been negotiating with the South Pittsburgh Water Company for a supply of water, complaints having been made by citizens against the municipal supply. The Commission in its decision says that the contract should provide for commission approval; that it should provide for annual testing of meters by the water company at its expense; that any purchase must be approved by the Commission and that the borough should not be obligated to pay the charges fixed in the contract as soon as the pipe lines to be laid by the water company have been installed unless there is a provision protecting the borough by reason of failure to install meters to its consumers.

Engineer Chosen—John Farris, of Pittsburgh, has been appointed engineer to prepare plans for the new state bridge at Tionesta by the Board of Public Grounds and Buildings.

To Revive Fair—People at the Capitol are following with much interest the plan to revive the Franklin county fair. The state will aid all fairs this year, providing they comply with regulations.

Tomkins Again—W. S. Tomkins, who worked out the plan of utilizing anthracite mine gas is now arranging to harness marsh gas for industry. He is coming here to lay his latest idea before the Governor.

Hicks in Charge—Captain W. L. Hicks, of the State Arsenal, had charge of the laying out of the camp of instruction at Mount Gretna this year.

Hudders Resigns—Captain C. H. Hudders, commander of the Allentown unit of the Reserve Militia, has resigned to go into the federal service.

Berks Accepts—Berks county has accepted the provisions of the mothers' pension act and will ask naming of a board of trustees.

Magee Sworn In—William A. Magee, of Pittsburgh, was to-day sworn in as a member of the Public Service Commission, from which he resigned on August 15. He was reappointed last week and sat with the commission in executive session to-day. Mr. Magee was also sworn in as a member of the Free Library Commission, to which he was appointed November 10.

Porter Well Ahead — Fifty-nine counties show this vote for superior court, Porter, 152,612; Huselton, 86,315.

Tranquil Left Off—J. M. Pett, of Pittsburgh, who sought to have the Pittsburgh, Harmony, Butler and New Castle, railway establish a stop at a place called Tranquil, McCandless township, Allegheny county, today complained to the Public Service Commission that the company had refused to do so.

To Adjust Pitch—George H. Biles, deputy highway commissioner, was to-day sent to Washington to secure an adustment of the allotment of bituminous materials for Pennsylvania, including those for state construction and maintenance and for municipal improvements. The government recently cut down the allowances.

Fisher Goes Back—W. G. Fisher, of Sunbury, recently dismissed as a state factory inspector, has been appointed clerk in the Auditor General's Department.

Want Materials—A committee of Hughesville councilmen to-day asked Commissioner O'Neil to provide maintenance material for the streets in that borough which connect with state highways. The borough will have to take what is given after the government allotment is made.

Indiana Visitors—Senator James Watson and Public Service Commissioner Haines, of Indiana, visited Chairman Ainey, of the Public Service Commission to-day.

CLASS VISITS ATLANTIC CITY

Enola, Pa., June 3.—The six members of the class which graduated from the Enola High school last Friday evening, chaperoned by Miss Helen Markell, principal, and Miss Anna Book, assistant principal, left early this morning for a short visit to Atlantic City. The members of the class are: Miriam Neuer, Romayne Minick, Nellie Gruver, Beatrice Peck, Hilda Smith and Esther Shuman.

CAR OVERCROWDED

Lemoyne, Pa., June 3.—Workmen employed at the big government job at New Cumberland are up in arms against the poor trolley service on Sunday morning. Yesterday morning the New Cumberland car No. 21, leaving Market Square at Harrisburg, carried 113 passengers. The car was crowded to the doors and at least fifteen men stood on the the front platform. At Lemoyne ten more workmen boarded the car. Complaints of the conditions are being made by workmen.

M'CORMICK WILL NOT TALK YET

National Chairman Silent in Regard to the Ticket Nominated by the Voters

A Washington dispatch to the Philadelphia Press written by Charles R. Michael, well known here, says:

"Vance C. McCormick, chairman of the Democratic National Committee—the most conspicuous advocate of the national prohibition amendment in his party—who was defeated in the recent primaries in Pennsylvania, to-day declined to define his attitude toward the Democratic state ticket, committed to opposition to prohibition and all the policies favored by the defeated leaders.

"While participating in a recent conference here of Palmer, Guffey and others, McCormick has refused steadfastly to state publicly his opinion on the fight in November. In his own campaign for Governor four years ago he supported local option and this year, with William H. Berry and T. Lowrey Humes, insisted that Joseph P. Guffey should make his run for the nomination for governor on a dry ticket. Palmer and others foreseeing the trend in the Democratic party, counseled that the candidate should remain neutral. Mr. McCormick's views prevailed finally, and the leaders having the support of the national administration were completely routed in the state fight and in most of the legislative districts.

"There have been sudden downfalls of Democratic leaders in Pennsylvania, but the crushing defeat administered McCormick and Palmer has been the most unexpected. Even with the prestige of the Federal officeholders and perfect organizations, the wet forces, supported by the old Guffey-Hall machine, managed to easily defeat the candidate supported by McCormick and Palmer on a dry platform.

"Democrats in Pennsylvania have been expecting to learn Mr. McCormick's attitude. A. Mitchell Palmer, Democratic National Committeeman from Pennsylvania, has already declared for the ticket and assured Mr. Bonniwell that he and his colleagues shall select the campaign manager to succeed Joseph Guffey, who will tender his resignation as state chairman at the meeting of the state committee in Harrisburg shortly.

"Mr. McCormick was asked to say to-day whether he would support the ticket. He declined to discuss the matter for publication, saying that when the time came the people of Pennsylvania will learn his views. This is interpreted to mean that he will appear at the meeting of the state committee and there formally declare his intention of standing by the party's nominees.

"As Democratic National chairman, Mr. McCormick cannot afford to oppose the party ticket in his own state. He recognizes that although it will go very hard with him to remain loyal to a ticket which has as its purpose the elevation of the whisky forces, he cannot avoid the issue.

LECTURE AT ENOLA CHURCH

Enola, Pa., June 3.—J. Arthur Schlichter, of Philadelphia, a lecturer and evangelist, lectured last evening in the First United Brethren Church on "Out of the Depths or the Story of My Life."

BUILD TWENTY-TWO ENGINES

Altoona, Pa., June 3. — During May the Juniata shops of the Pennsylvania Railroad completed twenty-two giant K43 passenger locomotives, as its part of helping to solve the transportation difficulties of the national railroad.

The K43 is the largest passenger locomotive used by the Pennsylvania Railroad, and the building of twenty-two of them in a month is a notable achievement, constituting one of the largest month's work in the history of the Juniata shops.

Where Can I Find Relief From Itching, Terrifying Eczema?

This Question Is Ever on the Lips of the Afflicted.

Eczema, Tetter, Erysipelas, and other terrifying conditions of the skin, are deep-seated blood diseases, and applications of salves, lotions and washes can only afford temporary relief, without reaching the real seat of the trouble. But just because local treatment has done you no good, there is no reason to despair. You simply have not sought the proper treatment, that is within your reach.

You have the experience of others who have suffered as you have to guide you to a prompt riddance of blood and skin diseases. No matter how terrifying the irritation, no matter how unbearable the itching and burning of the skin, S. S. S. will promptly reach the seat of the trouble and forever rout from the blood every trace of the disease, just as it has for others who have suffered as you have. This grand blood remedy has been used for more than fifty years, and you have only to give it a fair trial to be restored to perfect health.

Our chief medical adviser is an authority on blood and skin disorders, and he will take pleasure in giving you such advice as your individual case may need, absolutely without cost. Write to-day, describing your case to medical department, Swift Specific Co., 434 Swift Laboratory, Atlanta, Ga.

THE SIZE AND COST OF A MONUMENT

are what you want them to be. Come and tell us the kind of stone you desire, the amount you are prepared to expend and we will try to make the two agree. If we cannot do so we will suggest a compromise which will result in a fitting memorial within the sum you wish to expend.

I. B. DICKINSON
505-513 N. 13th St.
BOTH PHONES

Join the

Keep Cool Club

Members of the Keep Cool Club aren't worrying about this hot weather, or that which is to come.

They are the men who are buying

Worthy Comfort Clothes

The Coolest Clothes For Hottest Weather

They are in a wide range of fabrics in many color tones, at prices that put hot weather comfort within reach of every man.

Kool-Tex and Palm Beach Cloth Suits, **$8.50** to **$10**
Kool Kenny Crash Suits **$12.50**
Priestley's Aerpore Cloth Suits **$15.00**
Silk Suits **$20.00**
White Cricket Cloth Trousers **$6.00**
Khaki Trousers, **$1.50, $2, $2.50**

Join the Keep Cool Club and be comfortably, stylishly and economically dressed.

14 North Third Street

Watson & Cooper Worthy Clothes

NEXT DOOR TO GORGAS' DRUG STORE

SOCIAL

M'GINNES-FOULK BRIDAL

The marriage of Miss Nellie Belle Foul, of 2023 North Fifth street, to Percy R. McGinnes, of the Auditor General's Department, took place Saturday morning at 10 o'clock in the Fifth Street Methodist Church, with the Rev. Edwin A. Fyles officiating. A reception was held at the bride's home after the service, Mr. and Mrs. McGinnes leaving later for a trip to Buffalo, Niagara and Detroit. They will be "at home" after June 10 at 2020 North Fifth street in newly-furnished apartments.

HONOR BRIDE-ELECT

Miss Augusta Rahn Hean, whose engagement to Major Walter A. Dearth was recently announced, was honor guest at a porch party shower Saturday afternoon given by Miss Katharine Gorgas, 216 Maclay street. The fifteen guests presented the bride-elect with some pretty gifts. After knitting and chatting, supper was served with appointments of pink.

MISS BRANDT GRADUATES

Miss Elizabeth M. Brandt, daughter of Mr. and Mrs. J. Austin Brandt, North Front street, who was graduated last week from the Miss Shipley's School For Girls, Bryn Mawr, is home for the summer. Among her relatives who attended the commencement were Mr. and Mrs. Brandt, Miss Christine Brandt, Mrs. Robert Hatfield Irons and Miss Kate Darlington, of this city; Mrs. J. Kirk Bosler, Carlisle, and Mrs. W. T. Eveland, Minneapolis, Minn.

MAJOR MOYER OVERSEAS

Mrs. George E. Moyer, of the Potts apartments, Third and Herr streets, received a cablegram this morning announcing the safe arrival overseas of her husband, Major Moyer, of Company B, 113th Ammunition Train.

RED CROSS EXHIBIT

The pupils of the Hamilton school building, who have been doing such excellent work for the Junior Red Cross, will give an exhibition of their work to-morrow from 9 a. m. to 2 p. m. in the school. Miss Knaby is in charge of the exhibit.

"The Live Store" *"Always Reliable"*

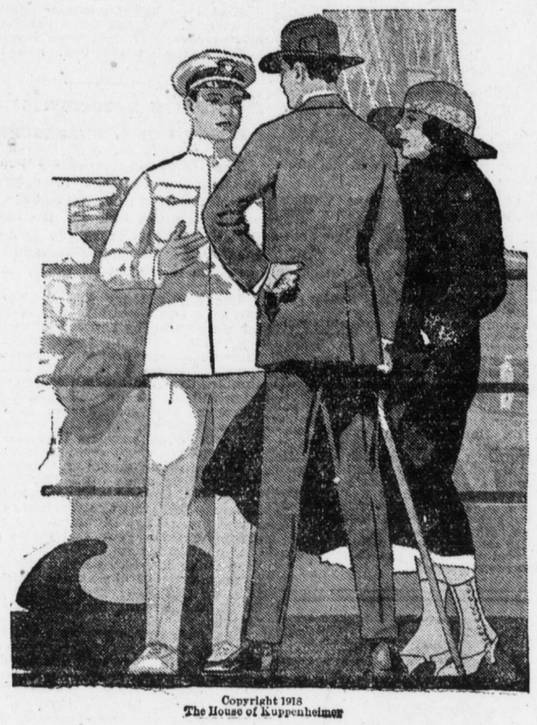

Hart Schaffner & Marx Clothes

Copyright 1918
The House of Kuppenheimer

Our Lines Will Hold

There's a "big drive" going on to retain old price standards in spite of changed conditions — to lessen quality in order to hold to low price levels—But quality is the morale of merchandise; you can't afford to lessen that—You don't have to do with less quality than you used to, if you come HERE, because Doutrichs lines will hold against all onslaughts, in quality reserves are brought up daily to keep the lines intact for there's been an unusual demand for good materials this season, that where we have a greater chance to win, for our lines of merchandise are the best in the country — You know them by reputation. They're "Always Reliable"—They include

"Manhattan Shirts" *"Monito Hose"*

Hart Schaffner & Marx Kuppenheimer Clothes

These lines will hold to their high quality standards, prices will never be too high for merchandise that gives complete satisfaction for every dollar spent — You'll find that kind here in broad varieties — They're much better investments than commonplace goods — Come and see them and know how live this "Live Store" really is, for this is

The Store Everybody Is Talking About

"Straw Hats" "Panamas" "More Straw Hats"

Doutrichs
Always Reliable

304 Market Street Harrisburg, Pa.