PERSONAL AND SOCIAL NEWS OF INTENSE INTEREST

GIVE LUNCHEON FOR BRIDE-ELECT

Miss Knisely and Mrs. Gannett Entertain For Miss Etter

Miss Elizabeth Knisely, of Front and Maclay streets, was hostess today at a luncheon in honor of Miss Katherine Etter, whose marriage to Lieutenant William Meredith Wood, of the One Hundred and First Ordnance Depot of the Seventy-ninth division, will take place Saturday.

The table appointments were in pink and white with an artistic arrangement of spring flowers. Covers were laid for twelve guests. Invited to meet the bride-elect were:

Miss Almeda Herman, Miss Eleanor Etter, Miss Dorothy Grover, of Princeton, N. J.; Miss Mary Creighton, Miss Elmira Spurr, of Newark, N. J.; Miss Doris Jones, of Chicago; Miss Mary Mitchell, Miss Eleanor N. Clark, Miss Julia Stamm and Miss Margaret McLain.

Mrs. Gannett Hostess

To-morrow afternoon a few of Miss Etter's friends will enjoy a luncheon at Rose's with Mrs. Farley Gannett as hostess.

The luncheon will be daintily arranged with tiny place cards and favors in springtime effects and a bride bouquet for Miss Etter. Covers will be laid for eight guests.

A theater party will follow the luncheon for the guests, who will include: Miss Eleanor Neale Clark, Miss Mary Mitchell, Miss Margaret McLain, Miss Eleanor Etter, Miss Dorothy Grove, of Princeton, N. J., and Miss Anna Henderson.

For the Bridal Party

On Friday evening Miss Mary Mitchell and Ehrman B. Mitchell will entertain at a dinner party at the Country Club. The guests will include the members of the bridal party.

GOOD EYESIGHT
Needed Everywhere

There was a time when men with poor eyes were barred from the army and navy — but good glasses have come to the rescue.

We contend that any person we have fitted after our careful and scientific examination, is just as efficient with glasses, as those who enjoy normal vision.

Our drugless method of eye measurement is safe, sane and thoroughly scientific. You will be pleased with our service.

Consult Our Optometrist

Diener The Jeweler
408 MARKET STREET

BELLEVUE PARK COMMUNITY MEET

Elect Directors and Spend a Pleasant Evening at Last Night's Annual Meeting

The annual meeting of the Bellevue Park Association was held last evening at the residence of M. I. Kast, 2205 Bellevue Road, with a social following the business session. Mrs. Walter E. Dietrich sang delightfully, and there was some chorus singing, too.

The following directors were elected: J. Horace McFarland, Miller I. Kast, Walter E. Dietrich, Nathan E. Hause, W. R. McCord, Louis F. Haehnlen and F. W. Watts. They will formally organize soon and elect officers for the year. The report of the treasurer showed everything in good shape.

Refreshments were served, with decorations of spring flowers, narcissus predominating.

Among the Guests

Those present were:

Mr. and Mrs. N. E. Hause, Mr. and Mrs. W. C. Terry, Mr. and Mrs. I. P. Bowman, Mr. and Mrs. F. W. Watts, Mr. and Mrs. G. W. Jacobs, Mr. and Mrs. W. R. McCord, Mr. and Mrs. L. B. Notestine, Mr. and Mrs. J. Horace McFarland, Mr. and Mrs. M. I. Kast, Mr. and Mrs. F. B. Aldinger, Mr. and Mrs. W. E. Dietrich, Mr. and Mrs. J. T. Olmsted, George F. Lutckens, Miss Marjory Hause, Miss Frances Hause, Miss Edith Young, John Terry, Mrs. G. L. Doehne, W. B. Corbett, Mrs. E. J. Hockenbury, Miss Maud Downey, Frederick Watts, Helen Notestine, Robert Notestine, L. F. Haehnlen, J. E. Hemperly, George Doehne, Robert Doehne, Bernard Aldinger, Mary Elizabeth Dietrich, Walter Dietrich, Miss Taft, Pauline V. Kast, Miss Mabel Vaughn, Miriam Hemperly and Miss Helen McFarland.

Interesting Meeting of Live Wire Class

Mrs. Walter Yocum, teacher of the "Live Wire Class," of the Fifth Street Methodist Sunday school, entertained the class members at her home, 318 Clinton street, Monday evening. Leslie Liddick, of Camp Freemont, Cal., home on furlough, one of the three boys on the class honor roll, spoke interestingly of camp life.

Refreshments were served to: Leslie Liddick, William McBride, Emerson Beible, James Gully, Rolla Dunkle, Paul Donbrowa, John Byrnes. Mrs. Yocum was assisted by Mrs. Edward Johnson and Mrs. Ray Simonetti.

READINGS FROM "POLLYANNA"

Miss Mabel E. Mullins, of the Star Lyceum Bureau, of New York City, will impersonate "Pollyanna—The Glad Girl," in the Summit street school auditorium, Friday evening, at 8 o'clock. Miss Mullins has been procured by the Ladies' Aid Society, of Zion Lutheran Church, Enola, Pa. She comes highly recommended, and an enjoyable evening is promised to all who attend.

SOLDIER IS TRANSFERRED

Robert Lewis Fohl, in a letter to his parents, Mr. and Mrs. C. S. Fohl, 88 North Seventeenth street, reports that he has been transferred from the One Hundred and Eighth Field Artillery to division headquarters in the entertaining squad to get ready for entertainments "Over there."

Joseph Garner, of the One Hundred and Third Motor Supply Train, Chambersburg, was in town last evening to see his parents, Mr. and Mrs. A. Garner, 253 Briggs street.

Charm and Distinction in Quaker Laces

We suggest Quaker Laces for window draperies because of their individuality — their beauty — and seemingly infinite variety of pattern.

During Home Craft Week we are displaying an unusually attractive assortment of Quaker Laces, with new ideas and suggestions in window draping and home decoration.

THE BLAKE SHOP
Interior Decorations
225 North Second St.

"A Different Sort of an Optical Department"

An Announcement of Intimate Concern to All Wearers of Glasses

Ever anxious to render the patrons of our fast growing Optical Department every service possible we have secured the services of S. L. Fisher, a graduate optician, formerly of Baltimore, who will have entire charge.

If you wear glasses or ought to it will pay you to come here first, for our moderate prices have earned us the reputation of being "A Different Sort of an Optical Department."

Eyes Examined Free of Charge
All Work Guaranteed

The P. H. Caplan Co.
WATCHES — DIAMONDS — JEWELRY, ETC.
206 Market St.

TO PLAY LEADING PARTS IN 'DE WHIPPOORWILL'

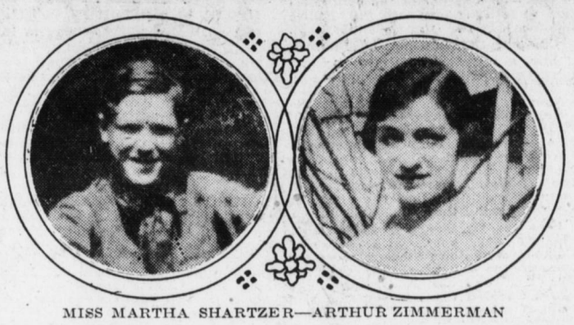

MISS MARTHA SHARTZER—ARTHUR ZIMMERMAN

The Susquehannock Camp Fire Girls and Boy Scouts, Troop No. 6 of the Olivet Presbyterian Church, are adding the last touches to their play, "De Whippoorwill," which will be given in Fahnestock Hall Friday evening of this week at 8 o'clock. To-night will be the first dress rehearsal for the amateur performers. The love comedy is under the management of V. L. Huntsberger, the scoutmaster of Troop 6 and author of the play.

In the above cut are shown the heroine of the comedy, Miss Martha Shartzer, who will play the role of Virginia Byrd, and Arthur Zimmerman, the rival hero who assumes the part of Jack Clayton.

The full cast of characters includes: Miss Bertha Gertrude Adams, Miss Edith Holbert, Miss Frances Todd, Miss Sara Colsher, Miss Georgiana Parthemore, Mrs. Jean K. Bowman, Mrs. V. L. Huntsberger, Roy Reel and Harold Black.

JUNIOR PROGRAM IS INTERESTING

Readings, Blackboard Drawings and Music Will Delight Audience Tomorrow Night

Under the direction of the Junior C. E. Society of the Fourth Street Church of God, to-morrow evening, Mrs. W. M. Yates will give a program of short readings with blackboard drawings, assisted by musical talent. Front seats will be reserved for children and an offering will be received for the C. E. piano fund.

The following is the program:

Quartet, "Ave Maria," the Misses Rudy, Laverty, Schaner and Hoverter; (a) "Rose of the Garden," (b) "The Water Lily," Mrs. Yates; "Minuet," Padereuski, Miss Kathryn Meck; (a) "A Cow Story," (b) "A Rooster Story," Mrs. Yates; remarks, J. G. MacDonnald; solo, "April," Miss Mary Laverty; "Abou Ben Adhem," Mrs. Yates; duet, "How Sweet the Name," the Misses Rudy and Schaner; "Mine Eyes Have Seen," Mrs. Yates; "Star Spangled Banner," the Misses Laverty, Rudy, Hoverter and Schaner.

Miss Mary C. Orth, 219 Verbeke street, entertained the Authors Club last evening.

Lieutenant and Mrs. Gideon R. Kreider, of Camp Jackson, Columbia, S. C., were dinner guests last evening of Dr. Gunsaul, of the Colonial Apartments.

Central High Notes

To celebrate the presentation of the trophy case, which took place yesterday in chapel, a banquet was held last evening in the Y. M. C. A. for the members of the Centralian Society of Central High School. Senator Beidleman presented the trophy case on behalf of the Centralian Society and Principal H. G. Dibble accepted it for the school. During his address the Senator called attention to the fact that, although Central has won many trophies in track, basketball and football, only a very few students knew of their existence because there was no proper place to display them. He also expressed the hope that when the school is no longer co-educational the trophy case may remain with the girls. The boys can win new laurels. At the banquet, which was given in the Y. M. C. A. last evening, a representative from the boys' clubs and Principal Dibble, John A. F. Hall, Bertram Saul, Arch Dinsmore and Robert Reeves, of the Y. M. C. A., were the honor guests. William Kay, of Philadelphia, an active member of the society, was toastmaster. Toasts from all the honor guests were given.

School colors and pennants were used in decorating the banquet hall, where the tables were arranged in the form of an H. A violin solo by Blair Smith and a piano solo by Russell Zimmerman followed. In attendance were: Principal H. G. Dibble, John A. F. Hall, Bertram Saul, Arch Dinsmore, Robert Reeves, William Bierbower, Harry Good, president of the H. A. Society; William Rodgers, president Philonian Debating Society; Albert Rinkenbach, president of the class of '18 and S. P. Q. R.; William McBride, president of the class of '19; Willard Smith, editor-in-chief of the Argus staff; Jay Stoll, Demosthenian, and the following Centralian members: Herman Gohn, George Pavord, Vernon Wright, Russell Zimmerman, Elwood Deppen, Noble Frank, Charles Koser, Stadden Williams, Russell Wise, Thomas Caldwell, Blair Smith, Seymour Nissley, Ray Yaple, Richard Mount, Benjamin Whitman, Garret Wall and Arthur Gardner.

Chapel Announcements

It was announced in chapel yesterday that Dr. Freund, who was in Central High School last week, in commenting on the songs of the school said that their song, "John Central Harris," was the best he has ever heard in a high school. Coming from such an authority on music, such favorable criticism is highly appreciated. Dr. Freund asked to have copies of the song sent to him.

The senior dance, which was to have taken place Friday, will be postponed because of the girls' debate with the Hazleton debating team.

Philonians Meet

Robert Wallower, 417 Cumberland street, entertained the members of the Philonian Debating Society at his home last evening. A dance will be given by the society on April 26 at Winterdale Hall. Refreshments were served to William Rodgers, Benjamin Wolfe, Harry Good, Kenneth Wingeard, John Shumaker, Willard Smith, Jay Stoll, Frederick Wright, Albert Rinkenbach, Elmer Herring, Paul Roeder, Hugo Rose, Edward Williamson, Kenneth Eldridge, Thomas Lantz, John McCaleb, Wilmer Kines, Ralph Early and Robert Wallower.

H. S. Club Elect Officers

At the regular weekly meeting of the Central High School Club held last evening in Boyd Hall of the Y. W. C. A. the following officers were elected: Miss Grace Peake, president; Miss Mary Bright, vice-president; Miss Ruth Langdon, secretary, and Miss Elizabeth Holahan, treasurer. Mrs. Decevee led community singing for the club afterward.

BENEFIT PROGRAM IN BOYD HALL

Little Sketch, "Fads and Fancies," Appears With Music and Readings

The program for the entertainment to be given to-morrow evening in Boyd Memorial Hall for the benefit of Camp Boyd has been announced. The first part of the program will include the following well-known local artists: Piano solo, Miss Carrie Dwyer; vocal solo, Miss Elizabeth Ross; reading, Mrs. McCulley; vocal solo, Mrs. Katherine Heicher Izer, and a violin solo by Miss Sidney Shaar. The little sketch, "Fads and Fancies," presented by the R. F. O. M. Club recently will be repeated by request for the latter half of the program.

Melvin Fayles, director of the Boyd Memorial work has charge of Camp Boyd at Losch's Run. This popular summer camp is open to all members of Pine Street Presbyterian Church and is always filled to capacity during the summer months. Improvements are to be made for the coming season for which the proceeds of the entertainment will be used. Tickets can be secured from Mr. Fayles and Miss Marion Edsall, directors of girls of the Pine Street Church.

Leave For Camp Meade to Attend Dinner Dance

Mrs. James McKendree Reiley, Jr., Miss Carolyn Reiley, Miss Elizabeth Dill, Miss Elizabeth Dohoney, Miss Katharine Peters, Miss LeNora Fry, Miss Marian Smith, of Linglestown, and Miss Katharine Conrad, of Hummelstown, all left this morning for a pleasure trip to Baltimore.

They will join a party in Baltimore, including Mrs. Tubman and Mrs. DuBree, wife of Major DuBree, and attend a dinner dance to-night in the barracks at Camp Meade, Md., given by Company C, 311th Machine Gun battalion, to which Captain Reiley belongs. Special trains will take the party both ways and some of the girls will remain in Baltimore for several days.

CARD PARTY AND DANCE

The card party and dance which will be held in the Pennsylvania Railroad Recreation Hall, Friday evening, for the benefit of the Pennsylvania Railroad War Relief Fund, promises to be a great success. All card players are requested to assemble at 7:45, so that games may start promptly at 8 o'clock. There will be cards from 8 to 10, and dancing from 10 to 12. Admission will be by tally only, the tally having been distributed by the members of the organization.

Miss Anna Glass, of 40 North Seventeenth street, was a recent guest of her sister, Mrs. C. D. Stewart, of Thompsontown.

Mrs. Charles Fritcher, of 110 Walnut street, has returned from Elizabeth, N. J., accompanied by her relatives, Mr. and Mrs. Charles Myer, who will assist in closing her house.

Miss Alice Virginia Cooper has returned to Birmingham to resume her studies at the Birmingham School for Girls after a vacation spent with her father, Frank N. Cooper, of Camp Hill.

Webster Spade, in training with the United States Army at Camp Meade, spent the weekend with relatives and friends in this city and Hummelstown.

Dr. A. H. Kreider, of 1410 Derry street, spent to-day in Philadelphia.

Mrs. E. J. Hockenbury Will Give "Rebecca of Sunnybrook Farm"

MRS. EDSON J. HOCKENBURY

Mrs. Edson J. Hockenbury will give as a recital at Stevens Memorial Methodist Church, to-morrow evening, "Rebecca of Sunnybrook Farm," for the benefit of the Red Cross Auxiliary of that congregation. Mrs. Hockenbury, who is well known as an elocutionist, will be assisted by the Stevens Sunday school orchestra and the Studio Quartet.

The orchestra will play from 8 to 8:15, and before and between the first and second parts of the program the quartet will sing. The quartet is made up of Miss Katharine Dubbs, soprano; Miss Louise Baer, contralto; John Fisher, tenor, and Edward Hassler, basso. Mrs. Hockenbury has given the recital repeatedly, always with much success.

NAT'L WAR AID RECEIVES MONEY

Little Khaki Socks Filled With Pennies Amounting to Seventy-five Dollars

When the money sent in little khaki socks for the treasury of the National War Aid was counted last night it was found to be over $75, which will be used for furthering the work of the society.

The monthly meeting was held in Fahnestock hall with Mrs. William Jennings presiding and community singing effectively led by Mrs. James G. Sanders.

After "America" opened the program the Rev. Dr. George Edward Hawes made a prayer and George Martin, of Paxtang, as "Parson Elderberry," gave the audience his ideas as a negro parson on suffrage, the conservation of foods and eating breakfast foods.

Mrs. Roy G. Cox sang the solo parts of the "Battle Hymn of the Republic," and Miss Katharine Keen, one of her pupils, sang a solo delightfully. Andrew S. Patterson, president of the Chamber of Commerce, spoke in the interests of the Liberty Loan and Mrs. George Kunkel told that Dr. John Pinney, of the Johns Hopkins Hospital, Baltimore, who is well known here, went to the front line trenches in France to work among the American soldiers.

An admirable report of the Red Cross work of the society for the past month, was made and the announcement that the chapter has sold $1,200 worth of smileage books, was enthusiastically received.

Singing the "Star Spangled Banner" in chorus closed the meeting.

Market Square Officers of Mission Societies

The programs of the year's meetings of the Women's Foreign and Home Missionary Societies of Market Square Presbyterian Church, are issued and the following officers announced:

Foreign Society, President, Mrs. George E. Hawes; first vice-president, Miss Caroline Pearson; second vice-president, Mrs. John DeGray; third vice-president, Mrs. Edward Bailey; fourth vice-president, Miss Caroline R. Keefer; secretary, Mrs. A. M. Lindsay; treasurer, Miss Mary B. Robinson; secretary of literature, Miss Cora Lee Snyder; treasurer of Elizabeth Veach Coan fund, Mrs. F. Roy Croll; calling committee, Mrs. R. W. Fair, chairman.

Home Society, President, Mrs. Mabel Cronise Jones; first vice-president, Mrs. Herman P. Miller; vice-presidents, Mrs. W. T. Scheffer, Mrs. T. S. Blair, Mrs. R. W. Fair, Mrs. R. P. M. Davis; secretary, Mrs. S. W. Fleming; treasurer, Mrs H. F. Quickel; secretary of literature, Mrs. Mary B. Gottschall; box committee, Mrs. G. W. Reily, Mrs. J. H. Spicer, Mrs. S. J. M. McCarrell, Mrs. Edward Bailey, Mrs. S. W. Fleming, Mrs. A. L. Chayne, Mrs. J. H. Weiss.

W. C. T. U. RED CROSS

The W. C. T. U. Red Cross Auxiliary has completed its allotment of garments and knitted goods and will now begin work on the assignment of surgical shirts and knitted socks. The sewing room at 1314 Derry street, will be open to-morrow from 9 a. m. to 5 p. m. Mrs. C. M. Spahr, in charge, invites all women of the Hill who are interested to assist in this work.

TAKE FIELD EXCURSION

The bird section of the Harrisburg Natural History Society will make a field excursion on Saturday afternoon, April 13, assembling at Third and Seneca streets at 1.30 o'clock. The walk will be through Italian Park and across the railroad viaduct through the lower end of Wildwood Park.

HISTORICAL SOCIETY MEETS

A regular meeting of the Historical Society of Dauphin County, will be held on Thursday evening, April 11, at 8 o'clock, in the society's building, 9 South Front street.

"A Harrisburg Commodore," will be the subject of an address by Thomas L. Montgomery, State Librarian.

BIRTHDAY ON LIBERTY DAY

A. Earl Fisher, of the aviation school, Essington, Pa., returned yesterday after spending the weekend with his mother, Mrs. Mary E. Fisher, of 421 Boas street. While here he celebrated his birthday, additional patriotic interest being added to the occasion due to the fact that it was also Liberty Day.

GUESTS FROM READING

Mr. and Mrs. Brown, Mr. Weiner and William Hoffman, of Reading, were in town for a day or two, returning home by automobile with Mrs. Hoffman and son, Stanley Hoffman, who spent the Easter holidays with Mr. and Mrs. A. Garner, 253 Briggs street.

Earl Bortell and Musser Miller, students of the University of Michigan, are at their homes in this city for the spring recess.

Carpenter Goes From State Service

George Griffith, of West Chester, Chester county, said to be a friend of Senator T. L. Eyre, walked the plank at the Capitol to-day. He had been employed as a carpenter about the building at about $3 a day for close to twenty years and got notice of dismissal to-day. Superintendent George A. Shreiner said that he had been dropped because he did not measure up and that he had a better man for the job.

Chester county men at the Capitol denounced the "firing" of the man, declaring that they had never heard any complaint against him and that he had not circulated a petition. "Why, he never went home to vote," said one man.

"Bill" Marks, of this city, formerly in the mercantile business, has been appointed to fill a vacancy in the Legislative Reference Bureau messengership, which carries a salary of $1,200.

Rumors are heard that men from Chester county in other departments are being "stood up" because they are not active in politics and that some men who have been long in state service have been given intimations that the "head hunters" are after them.

NEAL STILL MISSING

A. S. Neal, 1728 Logan street, who disappeared from his home after four years of sickness, has not been located by his friends or the company of searchers who have been hunting him. It is thought he has died of privation in the mountains north of the city. He disappeared over a week ago.

CANDIDATES ON THE JUMP TODAY

Many Papers Filed at Capitol by Aspirants For State Offices

E. D. Powell, West Middlesex, today filed a petition to be a candidate for the Republican nomination for Lieutenant Governor, while M. C. Harner, Natrona, filed for Republican nomination for Congress-at-Large, John C. Euler, Erie, filing for Socialist nomination for the same office.

Scores of petitions were presented at the Department of the Secretary of the Commonwealth for filing during the day, but only a comparatively small number were found defective and rejected.

Congressional nominating petitions filed were S. S. Watts, P., 9th; Jacob H. Root, S., 4th; C. G. Porter, R., 29th; Robert E. Diefenderfer, D., 8th; Charles B. Spatz, D., 13th; Walter F. Enfield, D., 19th; Stephen G. Porter, R., 29th; John Leonard Silvey, S., 1st; Edmund N. Carpenter, R., 11th.

Other nominations filed were:

Senate

William H. Semmens, R., Turtle Creek, 40th; W. P. Ferringer, D., Oil City, 48th; William M. Rhodes, D., Point Marion, R. D., 32d; Wallace J. Barnes, R., Honesdale, 14th; A. C. Clayton, S., Philadelphia, 6th; Elizabeth M. Baer, S., Philadelphia, 4th; George H. Harris, R., Hazleton, 20th; T. C. Harter, R., Bloomsburg, 24th.

House

Harry B. Scott, R., Philipsburg, Center; Anthony J. Neary, D., Mt. Carmel, Northumberland; Howard M. Moser, S., West Reading, 2d Berks; John P. Statler, P., Somerset, Somerset; Nelson McVicar, R., Tarentum, 12th Allegheny; John W. Vickerman, R., Bellevue, 12th Allegheny; Ross H. Rohrer, P., Quarryville, 2d Lancaster; George F. Rowland, S., Oil City, Venango; T. T. Millen, R., Brookville, Jefferson; Simon B. Minnich, P., Landisville, 2d, Lancaster; Charles A. Morris, D., Oliveburg, Jefferson; E. G. Renn, S., Shamokin, Northumberland; Dallas B. Kirk, P., Rockton, Clearfield; John A. M. Rife, D., Codorus, 4th, York; William Griffith, R., Johnstown, R. D., 2d, Cambria; James A. Dunn, R. T. M., Philadelphia, 16th, Philadelphia; John B. Albany, D., Philadelphia, 17th, Philadelphia; W. W. Shreffler, S., Lykens, 2d, Dauphin; J. K. Urich, R., Lebanon, Lebanon; C. J. Rhen, R., Lebanon, Lebanon; L. S. Zimmerman, R., Lebanon, Lebanon; Donald M. Beck, R., Susquehanna, 2d, Dauphin; James A. Hoffman, R., Elizabethville, Dauphin; W. R. B. Hanley, R., Williamstown, Dauphin; G. Willis Hartman, D., Harrisburg, 1st, Dauphin.

PLANE PROGRAM NOT UP TO EXPECTATIONS

[Continued From First Page.]

furnished to meet all resuirements of the troops in France.

One-man control of production is proposed and the committee suggests that building be taken entirely out of the hands of the Signal Corps. Delay is charged not only in the manufacture of Liberty motors and machine parts, but in the training of flyers as well.

President to Name Administrator

The committee recommended that the one-man administrator be appointed by the President and assisted by a corps of expert engineers and designers. It suggested that "no man who has any near or remote interest in a company manufacturing airplanes or engines should be permitted to act as adviser or be in authority."

The Liberty motor, the committee declared, "is just emerging from the development or experimental stage" and "is not designed for or can be used in the swift single-seated fighting machines." Of 22,500 Liberty motors ordered, the committee said, only 122 have been completed for the Army, 142 for the Navy and four shipped overseas.

"The production of Liberty motors to date is, of course, gravely disappointing," says the report. "Government officials . . . have made the mistake of leading the public and the allied nations to the belief that many thousands of these motors would be completed in the spring of 1918. Information of this sort, not borne out by the facts, has been injurious, and its constant dissemination the committee regards as misleading and detrimental to our cause."

No Planes For Cadets in Training

Regarding the training of aviators, the committee found there has been "very serious delay" in providing them with training planes.

"As a result," the report says, "several hundred of the American cadets have been virtually idle and have made no progress."

About 1,200 cadets were sent to England, France and Italy last year to receive primary and advanced training.

"The experience of a great many of these men has been most unfortunate," says the report, "in that at some of the schools a very serious delay has occurred in providing them with training planes which it was expected would be manufactured in sufficient number.

"About 450 of them are reported as having completed the primary training after long delay. The Signal Corps is giving serious consideration to the advisability of bringing the remainder back to the United States."

Few Have "Advanced" Training

With four new schools under construction, to be finished in June, the committee said the Signal Corps is now conducting twenty aviation training schools in this country with a total capacity of 3,000 cadets. Graduates have numbered 1,926, commissioned as reserve military aviators, but "very few" have received their advanced training.

With the exception of what the committee referred to as "severe disappointment," the primary training of aviators was said to appear to be progressing favorably. Fatalities from accidents, the committee said, were distressing, but "appear to be less frequent than in the schools of our allies."

Regarding airplane construction the committee found that from the inception of the work on primary training planes it "gave ground for grave concern."

"In recent weeks, however," the report said, "the output has been greatly increased and there seems to be no doubt of the Signal Corps having an amply sufficient number in the future. On April 1, 3,458 primary training planes had been completed, of two standard types. In advanced training planes, four types are being made, the total number to date manufactured being 342. In these planes three types of engines (all of foreign design but American manufacture), will be used, of which 965 have been completed.

Lebanon Valley College Boosters Meet in City

The executive committee of the Lebanon Valley College Endowment Campaign met at the Y. M. C. A. this city at 1 o'clock to-day and discussed a number of important matters relating to the campaign.

The membership of the committee includes the following: Bishop William Bell, chairman, Washington; Congressman A. S. Kreider, Annville, general director of campaign; Dr. S. C. Enck, Philadelphia, superintendent of the East Pennsylvania conference; Dr. A. B. Statton, Hagerstown, Md., superintendent of the Pennsylvania conference; Dr. G. D. Gossard, Annville, president of the college; Dr. A. S. Hammack, Harrisonburg, Va.; superintendent of the Virginia conference; William N. McFaul, Baltimore, Md.; George P. W. Saul, Schuylkill Haven; S. D. Clark, Hershey; E. N. Funkhouser, Hagerstown, Md.; W. F. Gruver, Martinsburg, W. Va.; Jack L. Straub, Lancaster; C. M. Coover, Annville; J. R. Engle, Palmyra; Henry Wolf, Mt. Wolf, W. H. Annville.

The Misses Laura Douglas Dock and Margaret Dock, of Fayetteville, former Harrisburgers, are guests at the Bolton during a brief stay in the city.

Mr. and Mrs. J. Sidney Sible have returned home after visiting friends in Chicago.

Mr. and Mrs. Frank Hessenberger returned to Camp Upton, L. I., today after a visit among relatives in town. Mr. Hessenberger is in Y. M. C. A. war work.

Mrs. Walter Arnold, of 261 Boas street, is home after a fortnight's visit with her mother, Mrs. S. E. Smith, Chelsea, Atlantic City.

Dr. Irmine Gunsaul is going to Chambersburg tomorrow to spend the day with Miss Mary Erskine.

ILL WITH PNEUMONIA

Mrs. Helen Schmidt Miller, 1821 North Second street, is seriously ill at her home, with pleuro-pneumonia.

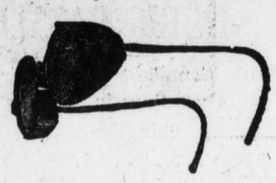

Goggles
With Case Included For
59c
For Ten Days Only

Everyone can afford to buy a pair of these fine goggles at such a nominal price. Fitted with white resting glasses and wire shutters on the sides to protect the eyes from dust, cinders and other particles that can injure the eyes. They are ideal for automobiling, railroading and for "safety first" workers. A handsome case is included with each pair of goggles.

Delay may cost your eyesight — act now.

Good Glasses As Low As $1.00
Eyes Examined Free
No Drops Used

RUBIN & RUBIN
Eyesight Specialists
320 Market St., "Over the Hub"
Open Wed. & Sat. Evenings
Bell Phone 426-J

R. GERSTNER
PRACTICAL Furrier
FURS STORED
FURS EXCLUSIVELY

Foxes have become the established vogue for early Spring and Summer.

My beautiful composed selection of Foxes, incomparable in quality, is now complete.

218 Locust Street
Opposite the Post Office

Absence Makes The Heart Grow Fonder

But a true photograph, taken in your home to send to the absent one will keep the recollection more vivid — and comfort many a lonely hour.

No extra charge for taking photograph in your home.

Sittings By Appointment. Phone Now.

THE KELLBERG STUDIO
302 Market Street

GRAND OPENING
Thursday, April 11th
Koons' New Daily Market
THIRD and KELKER STREETS

FRESH AND SMOKED MEATS
POULTRY — BUTTER — EGGS
VEGETABLES IN SEASON

A Cordial Invitation of Inspection is Extended to Everyone

H. C. KOONS
THIRD AND KELKER STS.
269 CUMBERLAND ST. 1629 PENN ST.
BOTH PHONES

Footers Dye Works
Removed From
34 North Third Street to
27 N. Second Street