MEMBERSHIP DAY WILL BE OBSERVED IN GRACE METHODIST CHURCH; BIG SUNDAY SCHOOL MASS MEETIN

TO HOLD ANNUAL SONG SERVICE

Special Program Will Be Given at Market Square Presbyterian

It has long been the custom of Market Square Choir to give a midwinter song service. This year will be no exception. This special number will be sung to-morrow night. It will attract music lovers who always watch to know when this church has special musical features. The well-known reputation of the character and quality of music rendered by this famous choir is enough of a notice to give large audiences. To-morrow night should be no exception.

Every preparation is being made to bend all services to the special meetings which are to be held March 24th to April 7th. Arrangements are being perfected to have a chorus choir of 100 voices. The first week the pastor will have the assistance of the Rev. R. C. Betts, of Latrobe; and the second of Dr. E. C. Reeve, of Clearfield.

Growing out of the wonderful meeting of men held last Monday night a Men's League is being formed. More than 100 men signed a suggested constitution in a few minutes. As many more are ready to sign. If the plans in the mind of the pastor work out, Market Square will have a great organization of Harrisburg's leading men. Dr. Hawes thinks that such an organization will mean much, in every way, for the men themselves; and that it will furnish the church with a working force which will make this church a greater power in the city and state than it has been in its noteworthy past. He wants, not less than 300 men of the congregation yoked up in this fellowship.

Will Observe Rally Day at St. Andrew's Church; Begin New Sermon Series

Rally Day will be observed to-morrow by the Sunday school and congregation of the St. Andrew's Episcopal Church. At 9.45 o'clock the Sunday school will hold a special service which will be followed at 11 o'clock by the church service. This service will be held by the celebration of the Holy Communion and a sermon by the rector.

At 7.30 o'clock the evening prayer and sermon service will be held. The first of a series of sermons on "The Study of Character of Christ." These sermons will be preached throughout the Lenten season.

Mrs. John Y. Boyd at Epworth Methodist

Mrs. John Y. Boyd will speak at the devotional service of the Epworth League of Ridge Avenue M. E. Church, to-morrow evening at 6.30 o'clock. Mrs. Boyd is very well known in this city, conducting a large Bible class in the Pine Street Presbyterian Church for many years. She also conducts a class in Bible study each Monday night at the Y. W. C. A., for women, as well as one on Friday nights for men at Boyd Memorial Hall. Her topic will be "Our Duty as Americans," which is very timely, and the service promises to be an inspiration to all who attend.

TO UNFURL SERVICE FLAG

A service flag will be unfurled at the Penbrook Church of God, to-morrow evening. Frank B. Wickersham will make an address. Patriotic songs will be sung by the church choir.

CAMP HILL
Methodist-Presbyterian
Joint Services

PASTORS
Rev. J. B. Brenneman
Rev. Raymond A. Ketchledge

Morning services at 11 o'clock
"DIFFICULTIES OF DOUBT"

Evening Worship at 7.30 o'clock
"BROKEN SHIPS"

Camp Hill Troop of Boy Scouts No. 1, will attend Evening service.

The Rev. L. A. Bush to Take Charge at Lemoyne

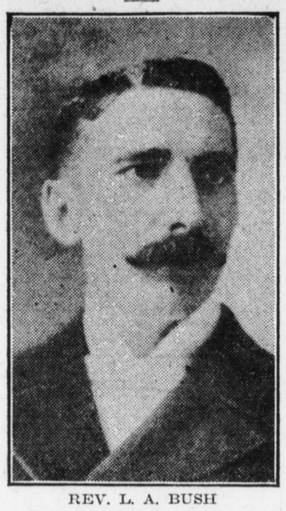

REV. L. A. BUSH

Lemoyne, March 2.—The Rev. L. A. Bush, newly elected pastor of the local Trinity Lutheran Church will assume his new duties to-morrow morning. The new pastor will be installed with special services. The Rev. Mr. Bush was elected to succeed the Rev. E. L. Manges, who was appointed as a chaplain in the United States Army. The new pastor has been in the ministry for about sixteen years, coming here from Belleville, Mifflin county, where he was pastor of the St. John's Lutheran Church for a number of years.

Pre-Easter Services For Fourth St. Church of God

The congregation of the Fourth Street Church of God has arranged to hold a two weeks' Pre-Easter service, beginning Sunday, March 17. In preparation for this service, cottage prayer meetings will be held during next week and the week following. Over two hundred persons were present at prayer service last Wednesday evening.

The Rev. W. N. Yates, pastor, will preach next Sunday morning on "Daily Death," and in the evening the subject will be, "The Man with the Angel Face."

Fourth Sermon of Series By Dr. Mudge To-morrow

"The Curse of Custom" will be the subject upon which Dr. Mudge will preach at the morning service in the Pine Street Presbyterian Church, to-morrow. At this service the Quartet will sing two anthems, "Sing and Rejoice" and "O Saviour, Blessed Saviour."

At the evening service Dr. Mudge will preach the fourth sermon of the current series, "The Way of the Cross." The subject will be, "The Plea of Procula." Mr. Sutton will sing "The Voice in the Widerness."

The informal song service in the Boyd Memorial Building, held at the close of the evening song service, will be in charge of E. Z. Gross and John Campbell.

WILL HOLD MEMORIAL SERVICE

Memorial services will be held to-morrow evening at the St. Augustine's Episcopal Church in honor of Martin Luther Blalock, son of the Rev. Mr. Blalock. The services will be held under the auspices of the Young Peoples' society.

MACCONAUGHY TO PREACH

The Rev. David MacConaughy of the Presbyterian Assembly Board will occupy the pulpit at the Olivet Presbyterian Church to-morrow at the morning service.

TO PREACH SERIES

During the month of March the Rev. Harry B. King, pastor of the Paxton Presbyterian Church will preach a series of sermons on Timely Topics. The schedule for the month follows:

March 3—"The Church's Call in the Crisis;" March 10, "The Personal Problem;" March 17, "The Sacrificial Effort;" March 24, "The Principles of the Prince of Peace;" March 31, "The Risen Christ—a Resurrection Church, a Renewable World."

The Value Of The Cross

A CHALLENGE TO SATAN: "And I, if I be lifted up from the earth will draw all men to Me."

Who can measure the pardoning value of the Cross?

During Lent, Rev. Herman is preaching a helpful series of sermons on "The Value of the Cross."

Zion Lutheran Church
South Fourth Street, Near Market
Rev. S. W. Herman, Pastor.
"The Church With the Chimes"

Automobile Chains Repaired

Federal Machine Shop
Cranberry Street Near Court

UNION BANQUET PLANS COMPLETE

Arrangements For Big Methodist Union Dinner Have Been Finished

There has perhaps never been an event in religious circles in Harrisburg, which has met with such hearty response the proposition of the Methodists of this city, to hold an annual banquet for Methodists. When this plan was first proposed, there was considerable question as to the propriety of a gathering of this kind in war times, but religious people everywhere are realizing that instead of this being an objection, it is a very strong argument in favor of this strong denominational body co-ordinating its forces for the great service demanded of Christian people to-day.

At the meeting of the committee last night final arrangements were completed, and the committee on tickets were up against the remarkable situation of taking care of almost 10 requests with 30 tickets. The seating capacity of the Masonic Temple being limited to 500, the securing of Chestnut Street Hall was discussed, but it was not deemed advisable to make any change in the arrangements at this time. Next year's event however, will require the largest hall in the city.

Give Program

The Program Committee has announced that the speakers of the evenin gwill be Bishop Wm. F. McDowell, District Superintendent Morris E. Swartz, and J. Horace McFarland, Esq., Warren VanDyke, president of the Methodist Union will be toastmaster, and the male chorus of Stevens Memorial Church will sing. The Reception Committee, composed of the following members, met last night, and elected Al. K. Thomas chairman, and Mrs. Frank C. Sites, assistant chairman.

Grace—Mrs. C. W. Burtnett, Mrs. F. C. Sites, C. W. Boll, J. P. Melick, J. W. Ellenberger, E. F. Rowe, Mrs. F. E. Downes, Mrs. C. H. Kinter, Mrs. W. S. Snyder.

Epworth—Charles M. Dickel, Clair W. Baddorf.

Ridge Avenue—Wilmer Crow, G. M. Harvey, C. W. E. Yoder, Mrs. Harry Leonard, Miss Jessie Bowers, Miss Emma Bowers.

Stevens' Memorial—Dr. and Mrs. Clayton A. Smucker, Mr. and Mrs. John T. Olmsted, Mr. and Mrs. J. Frank Ritter, John A. Affleck, Mrs. Warren VanDyke, Mr. and Mrs. Al. K. Thomas.

Fifth Street—W. L. Worcester, Harry Asper, Glenn Myers, Victor Gibbons, Samuel Spengler, Samuel Hockley, Mrs. D. H. Wise, Mrs. Norman Manahan, Mrs. A. K. Morrison, Mrs. John Beam

Camp Curtin—E. I. Book, Robert Loban, Carl Beasor, Wm. Bricker, Philip Rudolph, Charles Fraim.

New Cumberland — George H. Reiff, Hiram F. Kohr.

St. Paul's—Paul Rogers, Miss Sara Mardorff.

Camp Hill——Millard S. King, Mrs. Blanche Pardoe.

Marysville—J. D. Shull, Wilson Hipple, Mrs. Sam. Melester, Mrs. Dr. Gault.

Enola—O. J. Cassel, Frank Harrold.

Bressler—E. E. Buser.

Summerdale—Mrs. Brubaker.

West Fairview—Frank Martin.

Riverside—Mrs. Shreiner.

EPISCOPAL

St. Andrew's—The Rev. H. A. Post. 11, "The Power of a Vision." 7.30, "Study of Character of Christ." 9.45, Sunday School.

St. Paul's—The Rev. Floyd Appleton. 11, and 7.30, services. 2.30, Sunday School.

LUTHERAN

Augsburg—The Rev. A. M. Stamets. 10.30, "A Little While In the Throne-Room With Jesus." 7.30, "Lost Opportunities." 2, Sunday School.

Holy Communion—The Rev. John Henry Miller. 10.45, "Christ and the Crisis." 7.30, "Hate and Love." 9.30, Sunday School.

Bethlehem—The Rev. J. Bradley Markward, D. D. 10.30, "The Master with the Set Face." 7.30, "The Appeal of Power." 1.45, Sunday School.

Messiah—The Rev. Henry W. A. Hanson. 10.30 and 7.30, second sermon in special Lenten series—The Gospel of Hattakuk. 2, Sunday School.

Trinity, Camp Hill.—The Rev. Dr. E. D. Weigle. 10.30, "The Lord's Hand Not Shortened." 7.30, "The Right of Ownership." 9.30, Sunday School.

Christ—The Rev. Thomas Reisch, D. D. 10.30, Message to the Church—"The Open Door." 7.30, "The Questionnaire." 2, Sunday School.

Calvary—The Rev. Edwin H. Paar. 11, "Gospel Motives for Godly Living." 7.30, "Christ Providing For His Own." 10, Sunday School.

Zion—The Rev. S. Winfield Herman. 10.30, "The Man of Sorrows." 7.30, "The Love Value of the Cross." 1.45, Sunday School.

Trinity—The Rev. R. L. Meisenhelder. 10.30, "A Prisoner of Jesus." 7.30, "Swine or Men." 2, Sunday School.

Redeemer—The Rev. M. E. Shafer. 10.30 and 7.30, services.

Memorial—The Rev. L. C. Manges, D. D. 10.30, "The Ministry of the Enemy's Thrust." 7.30, "Jesus and the Palsied." 2, Sunday School.

Salem, Oberlin.—The Rev. Daniel E. Rupley. 10.30, "Strength in Weakness." 7.30, "Eternal Life." 9.30, Sunday School.

CHURCH OF GOD

Nagle Street.—The Rev. Elmer E. Kauffman. 10.30, "Epaphroditus." 7.30, "The Last Prayer-Meeting." 1.30, Sunday School.

Maclay Street—The Rev. Dr. Wm. S. Houck. 11, "The Message to Ephesus and to Us." 7.30, "Failure Thro' Littleness." 9.45, Sunday School.

Penbrook—The Rev. Jay C. Forncrook. 10.30 and 7.30, Patriotic Services.

Fourth Street—The Rev. Dr. William N. Yates. 10.30, "Daily Death." 7.30, "The Man with the Angel Face." 1.40, Sunday School.

Camp Hill—The Rev. Chas. O. Houston. 10.30, "How May We Share God's Life." 7.30, "Shall Not the Judge of All the Earth Do Right?" 9.30, Sunday School.

Green Street—The Rev. H. S. Hershey. 10.30, "Results of a Prayer Meeting." 7.30, "Jeremiah Commissioned by God." 2, Sunday School.

Pleasant View—The Rev. George W. Harper. 10.45, "The Ones Who Try To Discourage The Work In the Church and Nation To-day." 7.30, "Ordinances of the Church—Feet-Washing, Communion and Baptism." 9.45, Sunday School.

MEMBERSHIP DAY AT GRACE CHURCH

Dr. Bagnell Will Preach Last Sermon of the Drive For the Kingdom

The Grace Church drive for the Kingdom will end to-morrow with a sermon at 7.30 o'clock by Dr. Robert Bagnell, pastor, on "Is God Upon the Throne?" This is the last sermon of a series of four that Dr. Bagnell has preached to capacity audiences every Sunday evening for the last three weeks.

Sunday morning at 10.30 o'clock Membership Day will be celebrated and all those desiring to join the church will be taken in at that time. Dr. Bagnell will preach on the topic "Turn on the Light," at this special morning service. Decision Day in the Sunday School last Sunday showed that about fifty of the Sunday School scholars desired to unite with the church to-morrow. This has been one of the most strenuous campaigns that Grace Church has ever held. Dr. Bagnell conducted all the services with the exception of two, of which Dr. Geo. P. Maines and Dr. Geo. Edward Reed had charge. He was assisted by the Voluntary Chorus Choir under the leadership of Prof. John W. Phillips.

One of the high spots were the weekly meetings of the ladies in the church, where all of the ladies who participated in the daily conferences, which were held all over the city, came together with the Red Cross workers and from 12.30 until 1.00 o'clock had a devotional prayer service. These meetings were attended by as high as two hundred ladies and were some of the most helpful meetings of the campaign.

Another feature was the weekly business men's luncheon held in the Y. M. C. A. every Thursday at noon during the Grace Church Drive for the Kingdom. Last Thursday Dr. Bagnell talked on "A Business Man's Relationship to the Church," and the room was crowded with business men of Grace Church and their friends.

This was by far the best attended and the most helpful meeting of the series. Quite a few prospects have been located that the workers will be unable to bring into the church Sunday and while the campaign will officially close on Sunday, yet the workers will continue their efforts until every possible prospect is brought into the Kingdom.

UNITED BRETHREN

First—The Rev. Dr. W. E. Daugherty. 10.30, "A Prepared Church With Full Equipment." 7.30, "An Available God." 1.45, Sunday School.

Otterbein—The Rev. S. Edwin Rupp, D. D. 10.30, "The Divine Guiding Hand." 7.30, "The Influence of the Master." 2, Sunday School.

Derry—The Rev. J. A. Lyter. 10.30 and 7.30, services. 2, Sunday School.

State Street—The Rev. H. F. Rhoad. 10.45 and 7.30, services. 9.30, Sunday School.

Sixth Street—The Rev. Joseph Daugherty. 10.30, "The Unsearchable Riches of Christ." 7.30, "Invitation to a Great Supper." 10.45, Sunday School.

PRESBYTERIAN

Pine Street—The Rev. Lewis Seymour Mudge, D. D. The Rev. H. H. Baldwin, Assistant. 10.30, "The Curse of Custom. 7.30, "The Plea of Procula." 1.40, Sunday School.

Market Square—The Rev. George Edward Hawes, D. D. 11, "Our Greatest Need Divinely Met." 7.30, "Kept From Becoming Derelicts."

Westminster—The Rev. E. E. Curtis. 10.30, "The Minister for the Times." 7.30, "An Unsinkable Ship." 1.45, Sunday School.

Division Street—The Rev. H. H. Baldwin. 7.45, evening services. 3, Sunday School.

Calvary—The Rev. Frank P. Mackenzie. 10.15 and 7.30, services. 9, Sunday School.

Covenant—The Rev. Harvey Klaer. 10.30, "Bringing Up Your Neighbors." 7.30, sermon by Mr. David McConaughy. 2, Sunday School.

Bethany—The Rev. John M. Warden. 7.30, "A Mother's Love." 9, Sunday School.

Capital Street—The Rev. B. M. Ward. 10.45, "A Strong Building." 7.30, "The Choice of Masters." 12.15, Sunday School.

BAPTIST

First—The Rev. William J. Lockhart. 10.30, "What Does Christ Think of Me." Communion Service. 7.30, "The Reason Why the Modern Appeal to 'Join the Church' is Not in the Bible." 11.45, Sunday School.

Tabernacle—The Rev. Millard Osmore Peirce. 11, Communion will be oberved. 7.30, "The All-Inclusive Treasurer." 9.45, Sunday School.

Market Street—The Rev. W. S. Dunlap. 10.30, "The Need of the Church." 7.30, "The Camouflage of the Arch Enemy." 11.30, Sunday School.

Second—The Rev. Albert Josiah Greene. 10.30, "An Old Fashion Praise Service." 7.30, "Purged By Trials." 12, Sunday School.

St. Paul—The Rev. E. Luther Cunningham. 10.30, Covenant Meeting. 7.30, "The Reception of the Holy Spirit." Communion after sermon. 12.30, Sunday School.

WILL HOLD S. S. MASS MEETING

Dr. Edwin Keboch, of Chicago, Will Address Session at Stevens M. E.

Two unusual programs are scheduled for Stevens Memorial Methodist Church, to-morrow morning and evening. In the morning, at 10.30 o'clock, Dr. Clayton Albert Smucker will preach on "Dodging Our Faults." This sermon is to be given choral accompaniment by the Quartet choir. A Sunday School Mass meeting will be held in the evening, at 7.30 o'clock. The Rev. Edwin Keboch, Efficiency Specialist for Pennsylvania Conferences of the Methodist Church, is to be the speaker. Mr. Keboch is in the employ of the Board of Sunday schools of the Methodist Church with headquarters in Chicago, Ill. He will speak on "Leadership for the New Day." This service will give all Sunday school workers a chance to catch a modern vision of the mission of the Sunday school. Teen Age Organization is to be given place on the program. The recent Older Boys and Girls Conference held in Harriburg has aroused interest. The meeting to-morrow night will be especially important, in view of the fact that the Methodist Ministerium recently adopted a drive that will have a city wide scope and sweep. This drive is to begin early in April.

The Hawkeye Glee Club will give the folk of Harrisburg a chance on Tuesday evening, at 8.00 o'clock, to revel in an evening of the finest entertainment. It has been truthfully said of this fine organization, "The Hawkeyes are the Attraction of No Regrets." This remarkable singing and playing organization is one of the established successes of the Lyceum and Chautauqua platform. The concert on Tuesday night will be a great event. It will close the Capitol City Lyceum Course of nine numbers.

In connection with the Mass Meeting to-morrow night the Male Chorus will sing.

METHODIST

Grace—The Rev. Dr. Robert Bagnell. 10.30, "Turn on the Light." 7.30, "Is God Upon the Thorne."

Stevens Memorial—The Rev. Dr. Clayton Albert Smucker. 10.30, "Dodging Our Faults." 7.30, The Rev. E. C. Keboch will preach on "Leadership for the New Day." 2, Sunday School.

Coxestown—The Rev. John G. Davis. 10.30, "Convicted, But Lost." 7.30, "Christ or Barabbas?" 9.30 Sunday School.

Fifth Street—The Rev. Edwin A. Pyles. 10.30, "Rest, Refreshment, Restoration." 7.30, "The Tears of Jesus." 2, Sunday School.

Saint Paul's—The Rev. William Moore. 10.30 and 7.30, services. 1.45, Sunday School.

Marysville—The Rev. S. B. Bedlock. 10.30, "Christ's Second Coming." 7.30, European War Pictures. Mass meeting in Evangelical Church the Rev. G. E. Reed, D. D., will lecture, 3.15, "Rifts of Sunshine Amid the Clouds of War."

Epworth.—The Rev. J. D. W. Deavee. 11, "Christ's Friends." Dr. M. E. Swartz, district superintendent, will preach in the evening. 10, Sunday School.

Heckton—The Rev. W. H. Zweizig. 3, Annual Missionary Sermon. 2, Sunday School.

Dauphin—The Rev. W. H. Zweizig. 7.30, Annual Missionary Sermon. 2, Sunday School.

REFORMED

Reformed Salem—The Rev. Ellis N. Kremer. 11 and 7.30, Divine services. 9.45, Sunday School.

Fourth—The Rev. Homer Skyles May. 10.45, "Whom Shall I Send and Who Will Go For Us?" 7.45, Lenten services. 9.30, Sunday School.

CHRISTIAN SCIENTIST

First Church of Christ—Sunday, 11 and 7.30. Testimonial meeting Wednesday, 8. Free Reading rooms, Kunkel Building, 11.30 to 5 daily, except Saturday, 11.30 to 9.

CHURCH OF THE BRETHREN

Hummel Street.—The Rev. Wm. K. Conner. 7.30, A. H. White, eastern manager of the Civic Reform Union will speak. 11, "The Greatest Sin in the World."

CHURCH OF CHRIST

Fourth Street.—The Rev. J. G. Smith. 11, "John Mark's Gospel." 7.30, "Christian Religion; the World's Only Hope." 10, Sunday School.

MISCELLANEOUS

Bethesda Mission—John Fulton, superintendent. Meeting evening night, 8 o'clock. Wednesday—Bible Study. The following churches and persons will have charge: Friday, St. Matthew's Lutheran Church. Saturday night, Martin Stutzman.

Associated Bible Students—1.45, Sunday School. 3.15, lecture. "Attributes of Jehoviah." Berean Study, "The New Creation."

Christian and Missionary Alliance—The Rev. W. H. Worrall. 10.30 and 7.30, preaching. 9.15, Sunday School. The Rev. G. V. Brown, district superintendent will preach morning and evening. Bible study, Tuesday, 7.30. Prayer Service, Thursday, 7.30.

FREE WAR GARDEN PRIMER

32 pages fully illustrated for every reader of

THE HARRISBURG TELEGRAPH

We have arranged with the National War Garden Commission, Maryland Building, Washington, D. C., for you to get this free garden book of instruction on how to plant and cultivate a garden. Send this coupon and a 2-cent stamp for postage NOW to

NATIONAL WAR GARDEN COMMISSION
Maryland Building Washington, D. C.

Herewith 2-cent stamp for postage for which please send me your war garden book free.

Name .....

Street ....

City ..... State .....

PLAN to PLANT and WIN the WAR

MANY ENDEAVORS ORGANIZED SINCE SOCIETY WAS FOUNDED

Thousands of Endeavorers are taking a retrospective view of what has been accomplished by the Christian Endeavor movement during the past thirty-seven years of interesting history. It is well to take count of stock, to count the many blessings, and from them draw encouragement and inspiration for the future. Even dry statistics are eloquent on such an anniversary, says Dr. Frances E. Clark, of Boston. Following are a few items of what Christian Endeavorers have accomplished:

More than one hundred thousand societies built on the Christian Endeavor plan, in thirty-seven years, nearly four-fifths of them bearing the interdenominational name.

Fifteen millions of members trained in some degree for Christian service and in the practice of Christian fellowship.

One hundred million of prayer-meetings held, each of which has exerted some influence for good, and given opportunity for the expression of the religious life.

Hundreds of thousands of committees formed, which have committed some form of definite, voluntary welfare work to these millions of young Chrisitans.

Tens of thousands of union meetings and conventions held, varying in size from a few score to fifty thousand in attendance, thus vastly promoting the fellowship of the denominations.

Societies formed in practically every land and every evangelical denomination; over one hundred countries and their colonies and over one hundred distinct denominations in this list.

Uplift and rescue work undertaken for and by soldiers, sailors, and in hospitals, prisons, fresh air camps, in engine houses, on the street corners, and in every conceivable place of opportunity.

Some forty weekly or monthly Christian Endeavor publications, in a dozen languages, and a large library of helpful literature published.

An eager response since the war began, to the country's call for food production and economy, for Red Cross, Y. M. C. A., and Y. W. C. R. work, etc.

A hundred thousand endeavorers in training camps or at the front, and societies formed in cantonments, regiments and naval quarters.

This last year the best of all the thirty-seven, in increase and efficiency, in most of the countries from which the war allows us to obtain reports.

C. E. Notes

The Chicago Christian Endeavor Union has started a drive to secure 5,000 new members.

H. D. Jackson, a prominent Endeavorer in the city's C. E. circles, will conduct the prayer service at the Market Street Baptist society on Sunday evening.

Consecration meeting will be observed on Sunday evening by many societies and the topic for discussion will be, "Christian Duty and Privilege. III. Prayer."

Some Endeavorers from the state of Washington, who promised to "take Christian Endeavor into the trenches," have started a society in their regiment.

Christ Lutheran Endeavorers will study an interesting topic at the meeting to-morrow evening, and Earl Miller will be the leader.

The Young People's Department of the Presbyterian Church is issuing 5,000 Young People's bonds, and is inviting Presbyterian societies and individuals to purchase the bonds. Of the 9,000 Presbyterian societies a large number will show their loyalty by becoming bondholders.

Miss Ida Wright will speak at the Second Reformed Christian Endeavor Society on Sunday evening and an interesting program will be enjoyed by the C. E. workers.

The St. John's Lutheran Society, Steelton, held an interesting and profitable meeting in the church last evening. Miss Florence Lusk had charge of the service.

The Endeavorers of Chicago had a fine share in securing 150,000 names of voters to a monster petition, the cleanest petition that ever went through the doors of the city hall, urging that the prohibition issue be placed before the voters of Chicago in April.

John Wonders and Wm. Ziegler will have charge of the Keystone League service at the Park Street United Evangelical Church on Sunday evening.

St. Matthews' Lutheran Endeavorers will study the topic, "Christian Duty and Privilege," to-morrow evening. Miss Marian Zimmerman will conduct the service.

At the First Church of God, New Cumberland, the C. E. service on Sunday evening will interest all Endeavorers and friends. Mrs. M. N. Straub will have charge of the meeting.

"A Saloonless Nation—1920"

Christian Endeavorers are working with patritism and a determination to see a saloonless nation by the year 1920. One of the cheer songs which is used in many places by Endeavorers is as follows:

Vote out the Booze Shops every one,
Vote out the Booze Shops every one,
Mothers save your daughters,
Fathers save your sons,
John Barleycorn must leave us soon.

One writer has said that "the Christian people of the United States have it in their power to stop the greatest food, fuel, and transportation waste in our country to-day. Consider these facts based on reliable statistics. Since Congress had a chance to act on war prohibition last April, and was prevented by the liquor representatives, the breweries have used more than 3,000,000 tons of coal, or 60,000 carloads of 50 tons each. They have used 58,500,000 bushels of grain, or 58,500 cars of 1,000 bushels each. They have produced 45,613,032 barrels of beer, or 570,163 cars of 80 barrels each. Here are 688,663 carloads, or 6,000 miles of cars, enough to make a solid train reaching from Boston to San Francisco and back again. They have used enough coal to supply 500,000 families for the four coldest winter months. Is it any wonder we have food, fuel, and transportation problems? In Boston the breweries are running and the puolic schools are closed, and yet the breweries use more fuel than the schools, and destroy more food products than would feed the entire school population."

The rehearsals will be held each Tuesday evening during the month of March in the Pine Street Social room, corner South and Third streets.

Catchy music, with inspiring and thrilling renditions featured the productions of the oratories, rendered by the Harrisburg Christian Endeavor Choral during the past seven years. Since the beginning of the organization's existence the following works have been rendered: 1910, "The Prodigal Son;" 1911, "The Shepherd King;" 1912, "Penitence, Pardon and Peace;" 1913, "Bethany;" 1914, "The Redeemer;" 1915, "The Nazarene;" 1916, selections from Gounod and "The Messiah," by Handel; 1917, "Elijah."

Music-loving people are anticipating to hear another popular rendition during the coming season. Arrangements have been completed for this season's work. "St. Paul," by Mendelssohn, one of the great oratorios, has been selected for the ninth annual concert to be rendered the beginning of May.

Prof. Frank A. McCarrell, choirmaster of the Pine Street Presbyterian Church, has again been secured as instructor. He is noted as one of the best leaders in this section of the state. Many members of the Choral Union regard it a privilege to be under his instructions.

Mrs. Henry H. Lentz, the popular pianist, who so ably supported Prof. McCarrell, will again preside at the piano.

The following music committee will have charge of the detail work for the current season: Misses Elda Pennebaker, Mae Hoover, Bessie E. March, Anna Dim, Mrs. J. S. Reel, Misses Christine Miller, Edna Rintz, Bernice Paxton, Carrie Knabe, Mrs. E. S. Schilling, Katherine Gerdner, Grace McKelvey, Catherine Heikes, Esther Smith; Messrs. Frank Warren, Robert Heikes, John Crider, Lewis P. Markley, J. Frank Palmer, president; Forest E. Schwartz, vice-president; Miss Anna McKelvey, secretary, and Miss Ida M. Sowers, treasurer.

A. M. E. ZION

Bethel—The Rev. Dr. H. H. Cooper. 10.30 and 7.30 Lord's Supper.

OFFERING FOR FOREIGN WOR

Contributions at Zion Luthe an to Be Used For Foreign Missions

The Rev. S. Winfield Herman preach at both services to-morr at the Zion Lutheran Church. morning theme will be, "The M of Sorrows," and the evening the "The Love Value of the Cross." offering for the support of missi aries in India and Africa will be ceived at the Sunday school h The Rev. Murari David is the tive missionary supported by Zion memory of the former beloved tor, the Rev. D. M. Gilbert, D. The lecture to the Catechists will upon the Sacraments. The M class having lost two members death this week will pay tribute their memory, Messrs, Har Yingst and Harrison Dean. Th will be an important meeting of Vestry on Monday evening after Leten service. On Wednesday e ning the Teachers' Training C will meet before the Leten serv and the Teachers' Association a the service. All of the mission societies will meet this week; Woman's Home and Foreign Wednesday afternoon and the Yo Peoples on Saturday evening w Miss Jane Gilbert, 1625 North S onc street. All other services meetings as regularly scheduled. activities of Zion are evidenced the number of meetings held month exclusive of the Sunday vices, numbering 94. It is with culiar gratification that the Cap of the Lutheran War Commiss War Fund Drive in Zion, Mr. H. Felix, announces that Zion hav contributed $1600 with additio sums to be reported, has handso ly oversubscribed her proportion the $750,000 to be raised in Lutheran Church in the Un States, about $10,000 of which apportioned to the 14,000 Luther of Dauphin county.

PINE STREET
PRESBYTERIAN CHURCH
Third and Pine Streets

Sunday, March 3, 1918

Preacher, Rev. L. S. Mudge, D. D., Pastor

10.30 A. M.
"THE CURSE OF CUSTOM"

7.30 P. M.
"THE PLEA OF PROCULA"

Another In The Series of Seasonable Sermons Which Are Proving of Increasing Interest

Come and Enjoy With Us
Excellent Music Inspiring Singing
Practical Spiritual Preaching

"The Only Tragedy in a Man's Life"

will be the subject of a live address to men at the Men's Meeting, by

Prof. H. K. Ober

Instructor of Biological Sciences at Elizabethtown College

Fahnestock Hall Y. M. C .A.
SECOND AND LOCUST STREETS

Sunday, March 3rd, 3.30 P. M.

SPECIAL MUSIC—ALL MEN WELCOME
Vocal solos by Abner W. Hartman, Bass Soloist and Choir Director Messiah Lutheran Church.

Is There Anything You Want?

—a go-cart; a wagon; a table; a Victrola; a desk; a horse; any kind of furniture; farm implements; or any of the thousand and one other articles?

Advertise For It

The cost of an advertisement is small and the results are large. A number of people have just the article you want, have no further use for it themselves, and would sell it cheap if they knew of a buyer. A WANT AD in the

TELEGRAPH

will bring you together.

Get on the job and advertise for what you want. Save time, troube and money.

Telephone your ad to the TELEGRAPH, Bell 4100 or Dial 2135; run it at least three times and see how quick you can get the article you want.