OLDER BOYS AND GIRLS MEET FOR S. S. CONFERENCE

Banquet For Delegates to Precede Big Rally This Evening

An Older Boys and Girls Conference was held in the Pine Street Presbyterian Church to-day, under the auspices of the Secondary Division of the Dauphin County Sabbath School Association. Following a song service under the direction of Prof. C. F. Clippinger, R. A. White, Associate secondary division superintendent of the International Sunday School Association, spoke on "The Challenge." Under the subject, "Doing Our Best Through the Organized Class," a practical demonstration of the advantages of organization, was given. An unorganization of the class into an Organized Bible Class were shown. Discussion of various questions pertaining to organization, followed.

Following the noon hour, R. A. Waite, and Preston G. Orwig, state superintendent of the secondary division, Pennsylvania State Sabbath School Association, spoke on "The Challenge." Mr. Waite took the subject "Boys" and Mr. Orwig, "Girls."

A wartime program of the Organized Bible Class was discussed by Nevin Seibert and Helen Appleby under the title, "Helping Uncle Sam." "The Pocket Testament League," was discussed by Fred Murray and Mildred Gallagher, and "Relief Work" by Clarence Reisch and Frances Todd. The movement, "Bim Wac," was discussed by D. G. Egolf and Mildred Burkholder. "Bimwac" means cleanness of body, mind, words and actions. The conference adjourned and the delegates were guests at a social held in the Pine Street Presbyterian Church. A Good Fellowship Banquet will be held this evening in the Stevens Memorial Methodist Church, and the Stevens Memorial Orchestra will play. A mass meeting will be held at 7.30 and Mr. Waite and Mr. Orwig will speak.

Officers of the convention, elected at the morning session, are:

Boys Division—President, John Shumaker, Augsburg Lutheran Church; vice-president, Fred H. Murray, Messiah Lutheran Church; secretary, Alfred R. Dunlap, Pine Street Presbyterian Church.

Girls Division—President, Esther Selsom, Second Reformed Church; vice-president, Bertha Adams, Park Street Evangelical Church; secretary, Margaret Jacoby, Stevens Methodist Church.

IN MISERY FOR YEARS

Mrs. Courtney Tells How She Was Cured by Lydia E. Pinkham's Vegetable Compound

Oskaloosa, Iowa.—"For years I was simply in misery from a weakness and awful pains — and nothing seemed to do me any good. A friend advised me to take Lydia E. Pinkham's Vegetable Compound. I did so and got relief right away. I can certainly recommend this valuable medicine to other women who suffer, for it has done such good work for me and I know it will help others if they will give it a fair trial."—Mrs. Lizzie Courtney, 108 8th Ave., West Oskaloosa, Iowa.

Why will women drag along from day to day, year in and year out, suffering such misery as did Mrs. Courtney, when such letters as this are continually being pubished. Every woman who suffers from displacements, irregularities, inflammation, ulceration, backache, nervousness, or who is passing through the Change of Life should give this famous root and herb remedy Lydia E. Pinkham's Vegetable Compound, a trial. For special advice write Lydia E. Pinkham Medicine Co., Lynn, Mass. The result of its long trial is at your service.

Your Child's Skin
will be free from chafing, scalding eruptions and all soreness if you use
Sykes Comfort Powder
For more than 25 years it has been healing and preventing skin soreness.
25c at the Vinol and other drug stores
The Comfort Powder Co., Boston, Mass.

COLDS
Head or chest—are best treated "externally"
"Keep a Little Body-Guard in Your House"
VICK'S VAPORUB

DR. HARRIS SEES "DRY" ASSEMBLY

Head of the Dry Federation Urges That Attention Be Given to Legislators

That there is more than a fighting chance for the election of a "dry" majority in the next legislature was the opinion advanced by Dr. John Royal Harris, state superintendent of the Dry Federation of Pennsylvania in a statement issued here to-day. Dr. Harris' canvass of the situation is based upon the aftermath of the annual convention of the "drys" held here ten days ago, including reports from some of the counties and personal visits to others.

"Our recent convention," said Dr. Harris, "impressed upon us most forcibly the fact that the 'dry' forces in Pennsylvania propose to stand together in the elections of this year and that, in our minds, removes the last vestige of doubt that we can elect sufficient members of the next general assembly to insure the ratification of the national prohibition amendment. Heretofore our forces have been split in several districts and the result has been that the enemy candidates have been elected. This year all the 'dry' forces propose to present a solid front and this makes victory not only a possibility but a probability.

"Another reassuring feature of our fight to drive saloons from Pennsylvania is the interest taken in the question by persons who have not heretofore done so one way or the other. I refer to the non-voting class. We have received so many inquiries from persons desiring to be informed as to what procedure they must follow in order to qualify to participate in the May primaries that we are convinced that these inquiries come from the non-voting class who desire to be in position this year to aid the 'dry' cause.

"It is our judgment that the stay-at home vote will be out in the May primaries and that it will have a decided effect upon the outcome and on the side of the 'dry' cause, I am sure. So many persons have given little heed to the economic question involved in the consumption of liquor until recently. And I believe that the great war has had the effect of making many think on this subject as they have never thought before. This really is our whole fight, to get people to think and then vote. If they do these two things I have not the slightest doubt that Pennsylvania's black record will be made white at the next session of the legislature.

"In this state the 'dry' campaign is much more complicated than in some other states where the question was submitted to the people to vote upon it 'yes' or 'no.' Here we must elect members of the legislature who will vote right on this question. And as there are 28 senators and 207 representatives to be elected this year, it will require great care to make certain that the people know when they go to vote who are the bona fide 'dry' candidates and the 'wet' candidates. This is the task to which we are addressing ourselves. We propose to see to it that there is a 'dry' candidate of the two principal political parties in every district and then we will inform the people therein who the right man is."

11TH WARD REPUBLICANS PLAN FOR SMOKER

Republicans of the Eleventh ward last night planned for a smoker Thursday night, March 14. Speakers will be announced at the meeting next week. It was decided to change the night of meeting from Tuesday to Thursday and on March 7, the members will gather at Fourth and Muench streets.

At the meeting next week committeemen will be named and the organization perfected for the coming campaign. Blue prints of the various district will be distributed to the workers. There will be one county and three city committeemen named for each precinct.

The question of changing the polling places in the Eleventh ward was discussed last night and final action deferred until next week. Other important business will be transacted. After the business session A. L. Rexroth who presided last night called on a number of speakers.

Deaths and Funerals

HARRISON L. DEAN

Harrison L. Dean, 68, died early this morning at the Polyclinic hospital, from a complication of diseases. He is survived by his wife, Mrs. Anna M. Dean, 3 sons, Harry, Ohio; Ira, Harrisburg; and Warren, York, and a brother, Rastus, of Harrisburg. Funeral services will be held Saturday afternoon at 2 o'clock at his late residence, 420 Market street, the Rev. Winfield Herman, pastor of Zion Lutheran Church, officiating. Burial will be made in the Harrisburg Cemetery.

Mr. Dean was an employe on Capitol Hill, and has been connected with politics in Harrisburg for many years. He was a member of the Reily Hose Company, the Royal Arcanum, and the Harrisburg Republican Club. He was widely known and had many friends here.

ALFRED M. SPROUT

Funeral services for Alfred Mervin Sprout, 44, will be held Friday evening at his home, 2106 Brookwood street. The body will be taken to Newville for burial Saturday morning by Undertaker C. H. Mauk. Sprout was killed on the P. and R. at Rutherford yesterday. He is survived by his wife and three children.

HELEN M. MITCHELL

Helen Margaret Mitchell, aged 9, the daughter of Mr. and Mrs. George Mitchell, 2027 Lenox street, died this morning. Funeral services will be held Friday afternoon at 2 o'clock from her parents' residence. The Rev. Dr. Heilman, pastor of the Steelton Episcopal Church, will officite. Burial will be made at Barre, Vermont, where the body will be taken by Hoover and Son.

MRS. REBECCA L. MILLER

Mrs. Rebecca L. Miller, widow of Jonathan J. Miller, after an illness of several months, died at her residence, 127 Walnut street, shortly after noon to-day. Mrs. Miller was born near Harrisburg in Lower Paxton township and received her education in this city at the Misses Laconte private school. She was a long and faithful member of Market Square Presbyterian Church.

Surviving her are the following daughters and sons: Mrs. Agnes C. Craighead, Miss Katherine A. Miller, Miss Annie E. Miller, Joseph F. Miller, hardware merchant, and H. O. Miller, cashier of the Merchants' National Bank and treasurer of the Central Trust Company.

Funeral services will be held at her late residence Saturday afternoon at an hour to be announced later, to which relatives and friends are invited. Interment will be private.

ARTHUR D. BACON ELECTED PRESIDENT OF THE Y. M. C. A.

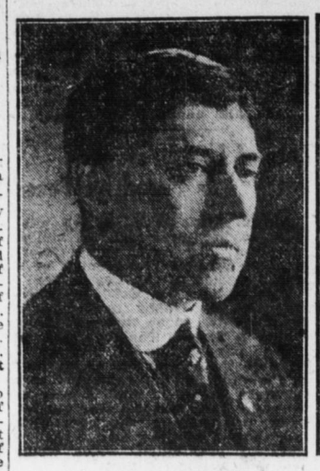

ARTHUR D. BACON

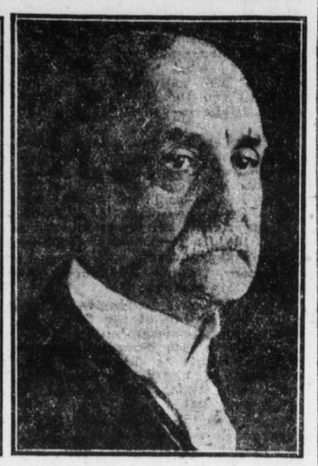

CHARLES A. KUNKEL

Succeeds Charles A. Kunkel, Who Is Given Honorary Position After Quarter Century of Hard Service as Head of Organization

Arthur D. Bacon was elected as president of the Central Y. M. C. A. at the annual meeting held last night. Charles A. Kunkel was elected honorary president and E. J. Stackpole, vice-president. Mr. Kunkel, who has served as president for 25 years, resigned last night, because of ill health. He was elected as honorary president, being given the honor of the first honorary president ever elected by the Central Y. M. C. A. Other officers elected include: Treasurer, Willard S. Young; recording secretary, Wilmer Crow; librarian, Franklin J. Roth.

At the meeting, three new directors were elected: Dr. J. George Becht, W. Grant Rauch and John Fox Weiss. These directors succeed the old board, including George W. Reily, E. J. Stackpole, Arthur D. Bacon, John H. Alricks, and William Paul. Two other directors will be appointed at the next regular meeting of the board. These trustees were elected to serve for a five-year term:

Vance C. McCormick, chairman; Walter E. Dietrich, E. Z. Gross, Warwick M. Ogelsby, Croll Keller, S. J. M. McCarrell, and President Arthur D. Bacon, ex officio.

Reports of officers and committees showed a material gain in every department. Departments growing rapidly include the physical, financial, membership and religious departments. Officers and chairmen of committees reporting were: Treasurer, W. Grant Rauch; general secretary, Robert B. Reeves; special fund committee, J. W. Bowman; executive committee, Charles A. Kunkel; house committee, E. J. Stackpole; physical department, Al K. Thomas; educational committee, Franklin J. Roth; religious committee, Arthur D. Bacon; social work, H. C. Hoffman; membership, John H. Alricks; boys' work, J. W. Bowman; P. R. R. Department, A. G. Murray; ladies' advisory committee, Mrs. Paul A. Kunkel; further reports in this department, Mrs. M. Detweiler secretary; and Mrs. S. Winfield Herman, treasurer.

The report of Robert B. Reeves, general secretary, was encouraging, showing a large gain in membership. When Mr. Reeves took charge of the association last June, the membership was 419. It is now 1130. The interior of the building has been improved, and a large amount of money has been spent in repairs. A new electric piano, a Victrola, billiard and pool tables and other games have been added. Praise was given to Arch H. Dinsmore, boys' work secretary, for his efficient work. The building was thrown open to the men in the government service. Sunday meetings have been signally successful. A total of thirteen meetings have been held with an attendance of 3748 men. An average attendance of 267 men was reported. Six men from 35 or 40, were accepted for Army Y. M. C. A. work. A movement for a colored Y. M. C. A. has been started, and the war work campaign conducted in October, went "over the top" with a wide margin. The local association was the host of the Fiftieth Annual State Convention of Y. M. C. A.s, the report said and the secretary expressed appreciation for the co-operation of the people of the city. The building is rapidly becoming too small. The dormitory now contains 33 rooms, and there are now 40 men on the waiting list. An average of five and six men apply each day, for rooms. The finances were reported as sound.

The report of the P. R. R. Y. M. C. A. was given by F. H. Gregory, secretary. At this branch, 162 religious meetings were held with a total attendance of 19,378. Thirty cottage prayer meetings were attended by 466 people, and 375 Bible classes were attended by 12,212 persons. Many men visited the gymnasium and the swimming pool. The Correspondence Bible Courses are very popular. The visitation committee made 477 visits to the sick members and others.

A total attendance at the building of 84,055 men was reported. There are now 610 members.

Boys' Work Grows

The report of the Boys' Work committee, with J. William Bowman as chairman and Arch H. Dinsmore boys' work secretary, was presented, showing a gain of 131 members in the boys' department. The memberships as reported were:

February 1, 1917	48
September 1	20
October 1	20
February 1, 1918	179

It was predicted that the membership in the boys' department would be 200 by the first of March. A number of hikes were conducted by C. W. Miller, physical director. Physical activities were resolved into gymnasium and other classes. Religious activities were numerous, the most prominent being the "Father and Son" week, recently held.

The report of the membership committee showed the increase in membership through the recent campaign and through other means. Great interest has been shown in the Y. M. C. A. by members and prospective members.

It has recently been decided, stated the report of the social work committee, that the Saturday night "pop" entertainments will be discontinued, and a monthly membership entertainment be substituted. A more elaborate program will be arranged for these monthly affairs.

The Bible study course conducted by Dr. George Preston Mains was one of the outstanding features in the report of the religious work committee. The Sunday afternoon meetings were very successful and were favorably commented upon.

Many Activities

Classes in French and Spanish, Public Speaking and First Aid for drafted men have been very popular with the members of the association, the educational committee reported. A large number of students have been enrolled for these classes.

Repairs and improvements in the physical department have been many, according to the report of this department. New shower baths, a new lighting system and other improvements have been installed. The gymnasium has been repainted and renovated, and new apparatus has been installed. The bowling alleys have been cleaned, resurfaced and repainted, and benches have been placed at the side for the convenience of bowlers and spectators.

The house committee reported that the entire building has been repainted, new furniture has been purchased, and new window shades and tapestry have been placed in the lobby. A new electric sign has been placed on the outside of the building. A hot water heater and storage tank have been installed.

The financial committee reported the finances to be in splendid condition.

Programs Arranged For Patriotic Meetings in Other West Shore Towns

Patriotic meetings in West Shore towns will be held in New Cumberland and Shiremanstown to-night. Dr. J. H. Morgan and John Wetzel, of Carlisle, will speak at the New Cumberland meeting, which will be in charge of Prof. L. D. Crunkleton, principal of the schools. At Shiremanstown, J. C. Wagner and the Rev. A. J. Speck, of Carlisle, will speak. J. L. Senseman, superintendent of transportation of the Valley Railways Company, will have charge of the meeting.

The meetings at Camp Hill and West Fairview will be held to-morrow evening. The Rev. G. M. Diffenderfer and G. Wilson Swartz, of Carlisle, will speak at the West Fairview committee which will be held in the United Brethren Church. The West Fairview committee is composed of Thompson S. Martin, A. Hoover and Clyde Mellinger.

Camp Hill's patriotic meeting will be held in the school auditorium tomorrow evening at 7.30 o'clock. The Public Safety Committee of Cumberland county has furnished as speakers, the Rev. Glenn Shafer and Dr. H. H. Longsdorf. The schools will assist in helping to make the evening an inspiring one, for a patriotic flag drill will be given by the children. There will be singing of patriotic songs, led by Miss Dorothy Jenkins, teacher of music.

The local committee, consisting of Prof. Fred V. Rockey, U. G. Fry, A. W. Bowman and G. W. Ensign, is leaving no stone unturned to make this meeting one of the most enthusiastic and successful in Cumberland county.

Survivors of British Hospital Ship Landed

By Associated Press

London, Feb. 27.—The British hospital ship Glenart Castle was sunk yesterday in the Bristol channel, it is announced officially. There were no patients on board. Survivors were landed by an American torpedo boat. Eight boats still are adrift.

The Glenart Castle 6780 tons gross and 440 feet long was built at Belfast in 1900. She was owned in Southampton.

The Bristol channel is an arm of the Atlantic extending into the southwestern part of Great Britain, between England and Wales.

Swansea, Wales, Feb. 27.—Thirty-four survivors of the Glenart Castle have been landed here. The number of persons on board is said to have been 200.

POSTMASTER RECOVERING

Liverpool, Feb. 27.—George Thorp, Liverpool's postmaster for more than twenty years and who has been ill for the greater part of the year, is able to be in the office now. Mrs. Minnie Williamson is the assistant.

KIDNEYS NEVER CAUSE BACKACHE

Rub pain, soreness and stiffness right out with old "St. Jacobs Liniment"

Kidneys cause backache? No! They have no nerves, therefore can not cause pain. Listen! Your backache is caused by lumbago, sciatica or a strain, and the quickest relief is soothing, penetrating "St. Jacobs Liniment." Rub it right on the ache or tender spot, and instantly the pain, soreness stiffness and lameness disappears. Don't stay crippled! Get a small trial bottle of "St. Jacobs Liniment" from your druggist and limber up. A moment after it is applied you'll wonder what became of the backache, sciatica or lumbago pain. "St. Jacobs Liniment" stops any pain at once. It is harmless and doesn't burn or discolor the skin.

It's the only application to rub on a weak, lame or painful back, or for lumbago, sciatica, neuralgia, rheumatism, sprains or a strain.

FARMERS OWN 58,766 AUTOS

Lancaster County Farmers Own the Most Cars; Big Growth in Farm Trucks

Lancaster county leads in number of farmers owning automobiles, there being 4,334 of the 58,766 owned on farms in Pennsylvania in that county, Berks is next with 2,086 and York third with 2,030, Chester with 1,993; Washington with 1,893 followed by Bucks with 1,806 and Allegheny with 1,745. These figures have been issued by the statistical bureau of the State Department of Agriculture, being taken from township reports.

It is stated that 27 per cent. of the farmers have automobiles or trucks and that the increase in a year is over 20,000. In 1917, 306,000 pneumatic-tired automobiles were registered in the state and the farmers had 58,766. The department says that farmers have 4,435 motor trucks against 2,100 a year ago. The total number of trucks registered in 1917 was 19,152.

Fifty-five per cent. of the farmers in Philadelphia's rural section own automobiles and 45 per cent. of Delaware county farmers. Forty per cent. in Lancaster, Washington and Somerset own such cars.

Sabbath Schools Favor Prohibition Amendment

The executive committee of the Dauphin County Sabbath School Association, H. H. Hoy president, among other business unanimously went on record as favoring the prohibition amendment to the United States Constitution. Mrs. H. D. Jackson, superintendent of the elementary division, reported that the prospects were bright for a big attendance at the county conference on March 19. A number of excellent speakers have promised to be there.

Mr. C. P. Haehnlen, of Hummelstown, reported that 113 of the 232 Sabbath schools of this county have now organized home departments. These are all urged to send to the treasurer, William H. Repp, 84 North Eighteenth street, Harrisburg, as soon as possible, their contributions for the year 1918. Miss Nellie Buffington, of Elizabethville, was chosen superintendent of the missionary department.

The Sabbath school membership of Dauphin county now exceeds $70,000, or a majority of its population.

Taft Accepts Post in War Conference

Washington, Feb. 27.—With the selection by employers' representatives of William T. Taft as one of two men to serve for the general public, the conference between spokesmen of capital and labor, which met yesterday to frame the basis of a national labor policy, adjourned for a week to permit the workers to name the other members for the public. Mr. Taft wired his acceptance.

Rivals Talk Over Their Ambitions

Secretary of Internal Affairs Paul W. Houck and James F. Woodward, chairman of the House Appropriations Committee, rivals for the Republican nomination for secretary of internal affairs, met to-day in the Governor's reception room.

The two chatted together and parted with assurances that each was a candidate.

TECH BOYS TALK ON WAR WORK

Deliver Four-Minute Patriotic Addresses in City Theaters

The Technical High School student body has a squad of twenty-six speakers who are delivering four-minute addresses this week at the various theaters. Their themes will be along patriotic lines suggested by the Government. So far Tech has furnished a total of forty-five speakers who have assisted the Committee of Public Safety at various times. They will also be available in the future for similar work.

Professor J. Clyde Ziegler, of the department of public speaking at Tech, has charge of the speakers. Those who are now speaking are: Roy Dixon, William Watson, Lynn Cook, Newton Heishley, Samuel Arch, Ralph Lippi, James Wallace, Paul Huntsberger, Luther Eckert, Ralph Stauffer, Victor Bihl, Fred Henry, Abram Burkholder, Wilbur Nissley, John Reighter, Abram Gross, Bertram Saltzer, John Bowman, Earl Schwartz, Fred Ross, Ralph Brough, William Hoerner, Lloyd Cole, Robert Cunningham, Fred Beecher and Michael Wevodau.

Because of a number of the seniors leaving Tech to enter State College the forepart of February, a reorganization of the officers of the senior class was necessary. Harry Miller was re-elected president at a recent meeting. Ralph Brough was given the position of secretary; Walton Kerstetter, vice-president, and Franklin Koons, treasurer. Professor Pierce Rettew is class adviser.

At the tri-weekly meeting of the Camera Club a number of new members were admitted to the club. Luther Eckert was appointed chairman of the darkroom committee. Arthur Rich, Paul Ray, Robert Stuckenrath and Alfred Dunlap were admitted to membership. President Earl Schwartz gave a practical demonstration of printing in the darkroom. Donald Miller, Charles Keller and George Matz, who recently entered State College, were transferred to honorary membership.

Those attending the meeting were: Robert Cunningham, Luther Eckert, Harry Gumpert, Charles Herbert, Herbert Senseman, Earl Schwartz, Paul Schwartz, Joe Wachtman, Hugh Wells, Professor McCune, Frank Gilbert, Franklin Koons, Roland Bentley, George Runkle, Arthur Rich, Paul Ray, Robert Stuckenrath and Alfred Dunlap.

Governor Raps Referendum Plan

Governor Brumbaugh and Highway Commissioner O'Neil last night rapped the special referendum plan for the prohibition amendment. The commissioner said as far as he is concerned it goes into the primary.

Governor Brumbaugh said: "I notice that some politicians speak of a special referendum on the Sheppard amendment. This is an old and discarded idea. It reflects no credit to its sponsors and will deceive no one. The liquor forces tried to nurse it into life in several neighboring states and it died before it was born—as it should here. We shall have a definite referendum in May and again in November. The people will decide this matter in the choice of their officials, executive and legislative, and no political manipulation, deception or delay will be tolerated."

100 PER CENT. ENROLLMENT

Liverpool, Feb. 27.—Liverpool borough schools scored a 100 per cent. enrollment in the Junior Red Cross Drive. At a mass meeting of the schools in the High School room, the following organization was effected: Chairman, the Rev. C. M. Shaeffer; vice-chariman, Miss Puera B. Robison; secretary, Evelyn Grubb; treasurer, Pauline Shuler.

SETTLE ANOTHER PARK ZONE CASE

Owner Agrees on Verdict of $15,334 For Property Taken

A verdict by agreement was taken in Courtroom No. 2 today before Judge McCarrell in the suit brought by Honora C. Ryan against the state for damages for property taken in the Park Extension zone. The verdict was for $15,334. Only two more cases in the park proceedings remain to be settled.

The jury in the suit brought by Peter Magaro against Louis W. Kay for an alleged breach of contract went to the jury late this morning. A damage action against the Harrisburg Railways Company was started before Judge McCarrell, Frank Farina suing the corporation because his son Albert was killed by a trolley car in Steelton.

Testimony was being taken before Judge Kunkel to-day in the suit of J. Yoselowitz vs. the Harrisburg Gas Company. The plaintiff claims the company had a ditch dug in front of his store and that during a heavy rain water ran into his cellar and ruined much of the store supplies he had there.

Viewers Meet—The board of viewers to decide damages to be awarded owners of properties adjoining the Technical High School met to-day. Harry W. Keeny, of Millers Brothers and Company, a realty firm, and George E. Tter, also a realty expert, were called. Mr. Keeny estimated the value of the properties at $66,238 and Mr. Etter at $61,812.

Will Probated—The will of Mary Harper, late of Lower Paxton township, was probated to-day and letters isued to a son, George Harper.

Deed Filed—The deed transferring a strip 105x27 feet at Fourth and Chestnut treets to the city for widening the street was filed to-day. Samuel Fishman, owner of the property, in an agreement with the city arranged to exchange the ground in return for permission to close part of an alley at the rear of his property.

KILLED BY TRAIN WHILE PICKING COAL FROM TRACKS

Alfred M. Sprout, aged 44, was instantly killed when he was struck by P. & R. train No. 95, near Rutherford, last night. Sprout, who lives at 2106 Brookwood street, was dragged by the train for several hundred yards before it could be stopped. He was employed as a packer at Division street by the Pennsylvania Railroad Company. It was said that he was gathering coal at the time he was struck. He is survived by a wife and three children.

RECITAL BY PUPILS

Marietta, Pa., Feb. 27.—April 12 is the date set for the fourth anniversary recital and entertainment of the pupils of Miss Gertrude Y. Villee, of Marietta. The Acri theater will be the scene of the event, which promises to eclipse former recitals, as the pupils, more advanced in their work, will render difficult selections. The feature will be the illustrated tableaux, with scenes appropriate to the times. The proceeds are for the Red Cross.

MANY HEAR TRIO

A large audience heard the Venetian Trio in Stevens Memorial Methodist Church last night. Among the features of the evening was the reading of an excerpt from O. Henry, a soprano solo, Arditi's famous "Il Bacio," and some old negro shouts. Southland melodies and impersonations, readings, and some old familiar songs were charmingly rendered by the three musicians. Banjo and mandolin solos were also delightful.

Proceeds of the concert were given to the Red Cross Auxiliary of the church.

Noted Explorer Will Lecture on Carribean

Frederick Monsen, the noted explorer, who will lecture on America in the Caribbean at the Technical High school, Thursday evening, under the direction of the Harrisburg Natural History Society, will take his audience through one of the most wonderfully picturesque and strikingly historical quarters of the earth. The original settlements of the Sapiards, the haunts of the pirates and many other interesting pictures will be presented. The lecture will be beautifully illustrated.

SUIT NEW BUT HOLE IN SHOE

Bad Teeth Like Bad Shoes Spoil Fine Dress and Good Looks

PEOPLE NEGLIGENT IN CARE OF MOUTH

Senreco Tooth Paste Powerful To Save the Teeth and Prevent Diseases

"All dressed up with a hole in his shoe," was a bit of sarcasm a girl flung at a young man friend whose entire outfit was new except his punctured shoes. Right enough, too. Either to man or woman a shabby pair of shoes would spoil the appearance of the most elegant garments ever worn.

What about the teeth? Dress in all the finery you please, if you open your mouth exposing a decayed set of teeth your attractiveness ends right there. That's a hole in the shoe for you. This applies both to men and women. Girls, and young men, you lose half the admiration which would be directed toward you if you have bad teeth. You can't be pleasing with a mouthful of decay. You can't be healthy either. The condition of the teeth have a telling influence on other organs of the body. Bad teeth affect the intestines, stomach, heart, and even the eyes. Medical science shows that bad teeth produce unhealthy conditions all over the body.

With Senreco Tooth Paste at your service—a scientifically prepared preventive of Pyorrhea—there's no need of falling a prey to these ills. No need of having a mouthful of decayed teeth. Used regularly on a set of good teeth the deadly germs have little chance to enter. If they should enter they can't exist long under its thorough cleansing properties. As a cleanser and preventive of disease of the teeth it is positively reliable. Advanced cases should be treated by your dentist.

Use Senreco Tooth Paste as a preventative. Ask your dentist if you should not pay all attention to your teeth. Of course we won't say our Tooth Paste will cure Pyorrhea. If you already have it, your dentist is the doctor. Even if you are afflicted with his terrible disease Senreco Tooth Paste will help you to get rid of it, with your dentist's assistance. But we don't want you to contract any ailment of the mouth and teeth, nor does your dental doctor.

A preventive is far better than to have to go through the trials of a cure. Save your teeth by Senreco Tooth Paste and the probability is that you won't have to deal with foul and painful diseases. By taking excellent care of your teeth you may save stomach, intestinal, heart and eye troubles. Take all precaution to keep the teeth clean and do it with Senreco Tooth Paste, the latest discovery of dental science. Sample of Senreco free if you wish it. Senreco Tooth Paste, Cincinnati, Ohio.