SEND MONEY FOR TOBACCO FROM ACROSS WORLD

Two Contribute to Telegraph Fund From Far-Distant Japan

The fighting man can die for it;
The saving man can buy for it;
The aviator fly for it;
The thrifty cook can fry for it;
The thirsty can go dry for it;
The daring man can spy for it;
The egoist can I for it;
The diplomat can lie for it;
The farmer can grow rye for it;
The very babies cry for it;
And all of us can try for it.

These are some of the things you can do for your country when it is up to Uncle Sam to clear the world of German militarism. You can also contribute something to keep the soldier in smokes, and speaking of this, the Telegraph is in receipt today of two gifts of $1 each from far distant Japan.

Would not that stir you to generosity, you who enjoy every day whatever tobacco you care to indulge in? Two Americans one a mature man, the other a bit of a maid, only three years old, each saw a Telegraph story of the soldiers' pressing need and sent over this long journey their contributions. The little girl is Catherine B. Paget whose parents were once residents of Harrisburg, and the man is Charles P. Hubbard, of Wyncott, Pa. Both live in Tokyo, but independently happened to send their gift at the same time.

Perhaps the American residents in Japan appreciate more vividly what tobacco means to a soldier. The Japanese is some fighter and the government sees to it that every soldier is supplied. Those astute people found out the value of smokes in comforting an army when the row took place between Russia and Japan. Surely this country cannot permit itself to be outdone by a nation which does not produce anything like as much of the fragrant weed as our own land.

The next few months will be excessively trying for American soldiers who are just starting to have their baptism of heavy fire and bad weather. This is the time when a real man wants a real smoke. Shake off your lethargy; douse your own cigar and send in to the Telegraph what you can afford for making happy the brave men who are risking their lives that you may live free.

SCHOOL BOARD SECRETARIES TO MEET HERE TO-MORROW

Secretaries of school boards throughout the state will hold their annual convention to-morrow in the Technical High School Auditorium, and on Thursday and Friday the third annual session of the directors' dpartment of the Pennsylvania State Educational Association. Among the speakers scheduled to make addresses are Governor Brumbaugh, Calvin N. Kendall, Commissioner of Education of New Jersey, and Cheesman A. Herrick, president of Girard College, Philadelphia.

TO ADDRESS Y. M. C .A.

The question, "Is the Church Becoming An Obsolete Institution?" will be discussed by Dr. William F. Weir, at the men's mass meeting in Fahnestock Hall Sunday afternoon at 3.30 o'clock. Dr. Weir, who lives in Worcester, Ohio, is general secretary of the Presbyterian Committee on Men's Work for the United States. Special music will be given by the A. M. L. S. Ladies' Glee Club. The meeting will be held under the auspices of the Y. M. C A

WEATHER DELAYS POST OFFICE

The new postoffice building will not be ready for occupancy until the middle of March, according to Frank C. Sites, postmaster. Continued bad weather conditions have made work on the exterior of the building impossible. There is much work to be done on the exterior and some finishing on the interior. Work has ben practically at a standstill during the past month.

Relieve Your Liver

When your liver is out of order, your head, stomach, bile and bowels suffer with it. That is why a bilious attack is often serious. Ward it off with a few doses of

BEECHAM'S PILLS

which gently arouse a sluggish liver, and renew the activities so necessary to good health. They never produce any disagreeable after-effects. Their prompt use is beneficial to the system, and will

Prevent Bilious Attacks

Directions of Special Value to Women are with Every Box
Sold by druggists throughout the world. In boxes, 10c., 25c.

NEWS OF STEELTON

UNDECIDED ON 1918 TAX RATE

In All Probabilities the Millage Will Be Increased

An increase in the borough tax rate for the year 1918 depends on the method of garbage disposal adopted by council. This fact was brought out by President T. J. Nelly, at last night's session of the borough fathers, in making a report for the finance committee.

President Nelly emphasized the fact that if the business of the borough is to be conducted without an increase in the millage it will mean considerable economizing. In the course of his report, the chairman pointed out that the disposal of the refuse is one of council's big problems.

Before the budget is drawn up an estimate from Hagy Brothers, operating the Harrisburg piggery will be received and be added to the expenditures. Ordered by the Steel Company to discontinue dumping garbage on company property, council is forced to adopt another method.

The piggery plan, recently placed into operation in Harrisburg seems to be favored by councilmen individually and in all probabilities will be the solution of the problem confronting Steelton. President Nelly in concluding a summary of the work of the finance committee requested each councilman who anticipates the use of money in any way during the year to report to the finance committee. The committee will meet in special session before the next meeting of council, to draw up the budget, President Nelly said.

The police committee withheld the recommendations for additional patrolmen to the present force and an increase in the salary rate, at the request of members of the finance committee. The police committee has not publicly announced the number of men which will be asked for or the rate of wages. This matter will be definitely settled and included in the list of expenditures for this department and handed over to the finance committee to be entered on the budget.

BURGESS TO BREAK UP UNDESIRABLE DANCES

By getting an ordinance passed through Council compelling all persons desiring to hold dances in the borough to apply to the police for a permit, Burgess McEntee hopes to break up some of the undesirable dances which are being held in town. The Burgess plans to compel every person wishing to hold a lance to get a permit to hold the dance for one night only. If residents report that the dance is not conducted according to the law, when a request is made by the same party to hold another dance a permit will be refused.

Lewis Fired as Secretary of Borough Health Board

Edward Lewis for many years secretary of the board of health and in connection with these duties was plumbing inspector for several years, has been discharged from his duties. This action of the health board was taken at the January meeting and became known by council at its meeting last night. Borough Secretary Charles P. Feidt, also secretary of the water board, has been elected to succeed him, in the capacity of secretary only.

Council last night recommended the election of Mr. Lewis as plumbing inspector in a communication to the health board. Council has no jurisdiction over the health board, it was brought out at the session last night. Several members of council expressed their hope individually that Mr. Lewis would be elected as plumbing inspector by the board when council's recommendation is received in a communication.

Carelessness Cause of Many Fires in Borough

Fire Chief O. E. B. Malehorn, in making his annual report before council last night emphasized the fact that many fires were caused by carelessness. Losses caused by fire during the year were $199,269.61, an increase of $192,955.60 over last year. This amount was composed largely of the losses caused by the fire which destroyed the Hoffer Flouring Mill Company's property in Trewick street.

During the year eighty-two calls were answered. Of this number nineteen were telephone calls; fifteen personal requests; forty-five box alarms and three out-of-town calls. The chief in his report said the different causes of fires were as follows: Overturned oil lamp, short circuiting of wires, overheated oil, smoking in bed, throwing cigarets away carelessly, exploding lamps and red hot cinder.

Eighteen Germans Appear at Station to Register

Eighteen unnaturalized Germans appeared at the Police Station yesterday for information in regards to the registration this week; not any signed affidavits. The alien enemies must turn over photographs to the police, which was the cause of them not registering, Chief Grove said. The first man to appear at the station to register was Fin Sshukofski, South Front street, a resident of Steelton for nearly forty years. He is a steelworker and is very well known in the borough.

Steelton Gives City Two Million Gallons of Water

During the water famine in Harrisburg, the borough pumping station supplied about two million gallons of water in six days, according to official figures given out by the water board to-day. An average of 350,000 a day was turned into the Harrisburg mains during that period. The borough not only furnished this amount of water but gave a considerable amount of fire hose which was used as part of the connection between the city plug and the borough hydrant.

Steel Plant Accountant Transferred to Bethlehem

Announcement was made at the offices of the local steel plant this morning that A. G. Ueberroth, accountant at the local steel plant for about two years, has been made work's auditor at Bethlehem. He is succeeded by W. H. Smiley, of Paxtang, who has been connected with the local plant for a long time. The intense cold weather hampered operation of the plant to-day. Transportation was tied up and the coke ovens were not operated full time.

Exemption Board to Begin Examining Men in Class 1

Announcement was made at the local exemption board office this morning that physical examinations for men in class one will start next Tuesday morning. The number of men to be examined was not announced. The board this morning submitted a large number of industrial claims to the district board for its action. Much of the classification work has been completed by the board.

ZERO WEATHER CLOSES TWO SCHOOL BUILDINGS

Doors of the Central grammar and East End school buildings failed to open this morning on account of the intense cold weather. Janitors at these buildings were unable to heat the rooms. Sessions will be resumed to-morrow.

COUPLED MARRIED HERE

Sowell A. Caton and Miss Helen V. Musick, of Allentown, were married Monday morning at the home of Mr. and Mrs. Edward Lodge, 168 South Second street, Steelton, by the Rev. William H. Shaw, pastor of the First Methodist Church. Mr. Caton is employed by the Bethlehem Steel Company. The newly married couple will reside in Bethlehem.

TWO FIRE ALARMS

Two fire alarms were turned in yesterday. A telephone call summoned three fire companies to 307 Franklin street yesterday afternoon when a bed caught fire. Last evening the companies were called to 677 South Front street when a passerby saw sparks coming from a chimney.

COUNCILMAN HENDERSON ILL

Councilman E. C. Henderson, chairman of the Highway Committee, a foreman in the steel plant and a well-known resident, is in the Harrisburg Hospital, where he is undergoing treatment. His sickness is understood not to be of a serious nature.

SCHOOL BOARD MEETING

The school board will meet in monthly session to-night. Nothing but routine business is scheduled for action of the board.

STATE COLLEGE STUDENTS MAY ENTER RESERVE CAMP

State College, Pa., Feb. 5. — Members of the senior class at the Pennsylvania State College who are enrolled in the reserve officers training corps recently established at the college by the government, are to be admitted to an officers training camp if they are drafted. Official notice to that effect was received from the War Department to-day by Major James Baylies, U. S. A., the college commandant.

WHERE SMILEAGE BOOKS ARE ON SALE

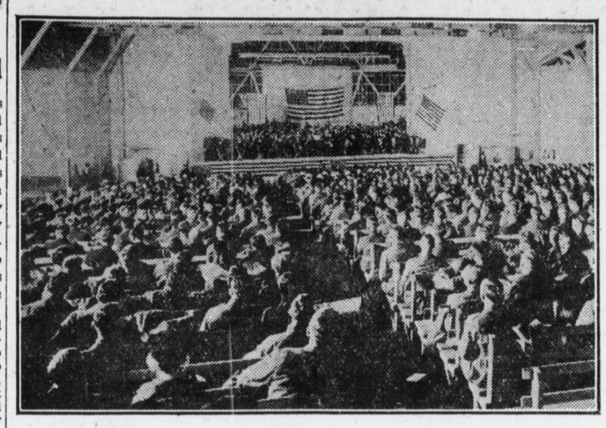

Smileage Books, the purchase of which will insure that our soldier boys in camp do not lose the chance of seeing a good show at the "Liberty Theaters" or tents may be secured at the following places of business:

Astrich's,, Bowman & ompany D. G. Bowman's Cigar Store, Dauphin Hotel, Book's Shoe Store, Davenport Restaurant, Dives, Pomeroy & Stewart, Camp Curtin Trust Company, Court Dairy Lunch, C. J. Crego, Columbus Hotel, E. Mather Company, Footer's Dye Works, Forrey's Haberdashery, The Globe, Gorgas Drug Store, Harrisburg Consistory, Harrisburg Light & Power Co., Harrisburg Gas Co., Hershey House, Harry's Cigar Store, Fred B. Harry, H. Marks & Son, Hotel Carlton, Ibach Optical Company, J. H. Troup Music House, John Rose, John Kelly, Charles H. Koch, Cigar Store, A. H. Kreidler & Bros., Kochenour's Cigar Store, Kuhn Clothing Co., Manhattan Restaurant, J. H. Messersmith, McFall's Haberdashery, Postal Telegraph, Potts Barber Shop, Palace Confectionery, Philadelphia Quick Lunch, Royal Barber Shop, H. C. Ross Schleisner's, Soutter's 25 cent Store, Thompson's Drug Store, Wm. Strouse & Co., M. C. Stout & Co., Stern's Shoe Store, United Cigar Store, Watson & Cooper, City Start Laundry,

These books ma yalso be purchased from the following manufacturing companies:

Blough Manufacturing Co., Harrisburg Apparel Co., Harrisburg Leather Product Co., Harrisburg Foundry & Machine Works, Harrisburg Pipe & Pine Bending Works, Jackson Manufacturing Co., Jennings Manufacturing Co., La Lance & Grosjean Manufacturing Company, Pennsylvania Milk Products Co., United Ice & Coal Coal Company.

U. S. GUNS BATTER GERMAN SECTOR

[Continued from First Page.]

man bombardment of Saturday. A number of men who were wounded slightly by shell splinters were treated in the lines with their first-aid packets and insisted on remaining at their posts until the fight was finished. One man who was carried to a field dressing station returned to his comrades in the line after his wounds had been attended to, and remained on duty until the firing ceased and the danger was over. All the men later went to a hospital for full treatment.

Many of the Americans have had their first experiences with gas in the last few days, as the Germans have been sending over a considerable number of gas shells. None came over this afternoon, but an alarm was given. The chief of staff of one division and another staff officer who were motoring to a village back of the lines came upon several companies, all the men in masks. The officers hurriedly put on their own masks and rode on toward the front line. At the next village the men were wearing masks. The officers kept theirs on until they saw, through a shellhole in the side of a brick wall, twenty infantrymen with no masks on, rolling dice as if sixteen miles north of Toul, where it

Location of Sector

Toul, capital of the department of Meuthe-et-Moselle, is fourteen miles west of Nancy and is a fortress of first class.

The present battle line is about sixteen mils north of Toul, where it extends eastward form St. Mehiel toward the German border. Recently there have been raids by French troops in the region of Fliery and Sierchepray.

When the American trench was raided last November, it was said in the German official statement that the Americans were stationed along the Marne-Rhine canal, northeast of Luneville. Toul is about twenty-eight miles west, northwest of Luneville.

THAT DULL ACHING

Don't worry and complain about a bad back. Get rid of it! For weak kidneys, lame and achy backs, your neighbors recommend Doan's Kidney Pills. Read this statement:

R. L. Boyer, 332 Chestnut street, says: "I suffered from a weak and lame back. There was a constant, dull dragging pain in my kidneys and loins that caused me much misery. My kidneys acted irregularly. Doan's Kidney Pills drove the trouble away. Since that time I have had one or two slight return attacks, but Doan's Kidney Pills have always given me prompt relief."

Price 60c, at all dealers. Don't simply ask for a kidney remedy—get Doan's Kidney Pills—the same that Mr. Boyer had. Foster-Milburn Co., Mfgrs., Buffalo, N. Y.

"It Has Made Me Very Happy" Says Mrs. Fleck

Acute Indigestion Rendered Her Almost Helpless So She Couldn't Get About

TANLAC BENEFITED HER

"Tanlac is a wonderful medicine and it has made me very happy," says Mrs. Isabella Fleck, of the Home for the Friendless, Harisburg, Pa.

"I had suffered terribly for a long time with acute indigestion and that was so bad that I couldn't walk., Tanlac has done me a wonderful lot of good for I feel so much better. I am hungry at every meal time, I have no more trouble with my stomach and I am able to get about without difficulty. I certainly advise all who are afflicted with stomach trouble to use this splendid remedy."

Tanlac is also sold at the Gorgas Drug Store in the P. R. R. Station; in Carlisle at W. G. Stephens' Pharmacy; Elizabethtown, Albert W. Cain; Greencastle, Charles B. Carl, Middletown, Colin S. Few's Pharmacy; Waynesboro, Clarence Croft's Pharmacy; Mechanicsburg, H. F. Brunhouse.—Ave

This Ten Year Old Girl's Own Story

By Genevieve E. Dick

"I am ten years old and for six months I have had a cough which the doctor said was bronchitis, and was all run down. Father John's Medicine has both given me strength and helped my cough, my appetite is better, too. I would like everyone to know the value of Father John's Medicine." (Signed) Miss Genevieve E. Dick, 1419 Dickinson St., Phila., Pa.

Rich in food value, Father John's Medicine is safe for all the family, because of its freedom from alcohol or dangerous drugs.

Kiwanis Club to Receive Rotary Club Greetings

Greetings from the Rotary Club will be brought to the Kiwanis Club by Captain George F. Lumb, president of the Rotary Club, at the Kiwanis Club's weekly luncheon, Thursday noon at the Elks' clubhouse. Captain Lumb will deliver a brief address.

The Kiwanis Club is becoming one of the city's most popular clubs. Prominent men from every walk of life have joined its ranks and the membership total long ago exceeded the goal of 100 members set when the club was first founded several months ago. Luncheons are held Thursday at the Elks' clubhouse. Brief, snappy speeches by members of the club, and guests are a feature of the luncheons. Silent boosters and oral boosters present their messages. The oral boosters tell about their business, and the silent boosters give souvenirs.

RUB NEURALGIA AWAY! END PAIN

Instant relief from nerve torture and misery with old "St. Jacobs Liniment"

Get a small trial bottle!

Rub this soothing, penetrating liniment right into the sore, inflamed nerves, and like magic—neuralgia disappears. "St. Jacobs Liniment" conquers pain. It is a harmless neuralgia relief which doesn't burn or discolor the skin.

Don't suffer! It's so needless. Get a small trial bottle from any drug store and gently rub the "aching nerves" and in just a moment you will be absolutely free from pain, ache and suffering, but what will please you more is, that the misery will not come back.

No difference whether your pain or neuralgia misery is in the face, head or any part of the body, you get instant relief and without injury.

THIRTY-THREE NEW MEMBERS

Dauphin, Pa., Feb. 5.—Services which are still in progress in the United Evangelical Church at Dauphin has been a great success. The Rev. James M. Shoop is in charge. Fifty conversions are reported up to this time. Last evening the Holy Communion was administered and thirty-three were received into the church. The meetings will be continued till next Sunday evening. Next Sunday evening a number of children will be baptised and the reception of the new members continued.

Good Advice For Nervous People

WHAT WORN, FRAZZLED, UNSTRUNG, "JUMPY" NERVES REALLY NEED

When you are run down, out of sorts, tire easily, have lost confidence in your ability to do things, and ambitions seems to have deserted you, it's a sure sign your nerve force has run down and that your nerves need a stimulant to restore to your system its old-time strength and energy, and bring back the good old pep that used to make you famous.

Kennedy's Cut Rate Medicine Store and many other of the leading drug stores in Harrisburg and vicinity, are selling a wonderful nerve remedy called Margo Nerve Tablets on a positive guarantee of satisfaction or money back. It's amazing how quickly these Margo tablets tone up the entire system, calm and steady the nerves, and put vim, vigor and vitality into men and women who are fagged out, nervous, despondent and ambitionless.

Thousands testify to their remarkable value in cases of severe mental depression, nervous prostration, nervous dyspepsia, trembling, "jumps," "Edgets," and the generally unstrung nerves that come from excessive work, worry, lack of sleep or overindulgence in drinking, eating, or smoking. They never fail to benefit. If you are blue and feel as though you didn't give a hang, or are cross, irritable, and your nerves are right on edge, get a package of Margo Nerve Tablets right away. They come 40 tablets to a box. Eat one with every meal for a few days, and see what a wonderful improvement they make in your whole nervous system.—Advertisement.

Absolutely No Pain

My latest improved appliances, including an oxygenized air apparatus, makes extracting and all dental work positively painless and is perfectly harmless. (Age no objection.)

EXAMINATION FREE

Registered Graduate Assistants

Dr. Phillips, Painless Dentist

Full set of teeth ..$5.00
Gold fillings, $1
Fillings in silver alloy 50c
Gold crowns and bridge work, $3, $4, $5
22K gold crown, $5.00
Office open daily 8.30 to 6 p. m.; Monday, Wednesday and Saturday, till 9 p. m.
BELL PHONE 3322-R.

EASY TERMS OF PAYMENTS

320 Market St.

(Over the Hub)
HARRISBURG, PA. It didn't hurt a bit

These Physicians Warn Public Against Taking Substitutes For Nuxated Iron

Say That Ordinary Metallic Iron Preparations Cannot Possibly Give the Same

STRENGTH, POWER AND ENDURANCE

As Organic Iron. Besides they may upset the digestion, disturb the secretions and thereby do more harm than good, and that Health Officials and Phyicians everywhere should caution the public against accepting inferior substitutions in medicines.

Dr. James Francis Sullivan, formerly Physician of Bellevue Hospital (Outdoor Dept.) New York, and the Westchester County Hospital; Dr. Schuyler C. Jaques, Visiting Surgeon of St. Elizabeth's Hospital, New York City; Dr. A. J. Newman, former Police Surgeon of Chicago; Dr. Ferdinand King, New York Physician and Medical Author, and others give valuable advice and information on the use of organic iron as a tonic, strength and blood builder.

Careful investigation by designated physicians, among druggists and patients has revealed the fact that there are thousands of people taking iron who do not distinguish between organic iron and metallic iron and that such persons often fail to obtain the vital energy ,strength and endurance which they seek, simply because they have taken the wrong form of iron. They seem to think iron is iron on a good deal the same theory that a potato would be a potato whether cooked or raw, entirely ignoring the fact that the cooking process makes certain important cellular changes in the potato that renders it far more easy of assimilation by the blood and tissues. No one would hardly expect to derive the same strength from eating raw potatoes that he would from eating cooked potatoes, yet, according to the opinions of some physicians who have made a study of the subject, taking raw, unprepared, metallic iron is somewhat like eating raw potatoes.

Therefore, physicians mentioned below advise those who feel the need of a strength and blood builder, to go to their family doctors and obtain a prescription calling for organic iron —Nuxated Iron—and present this to their druggist so that there may be no question about obtaining the proper article. But if they do not wish to go to the trouble of getting a prescription for Nuxated Iron then be sure to look on the label and see that the words NUXATED IRON are printed thereon. Not Nux and Iron nor any other form of Iron, but NUXATED IRON.

The remarkable results produced by Nuxated Iron and its widespread sale (it being estimated that over three million people annually are today using it) has led to the offering of numerous substitutes and these physicians say that health officials and doctors everywhere should caution the public against accepting substitutes in medicines, and they especially warn against accepting substitutes for Nuxated Iron, which, instead of being organic iron may be nothing more than a metallic iron compound which may in some cases produce more harm than good. The widespread publication of the above information in all Nuxated Iron advertisements has been suggested by Dr. James Francis Sullivan, formerly Physician in Bellevue Hospital (Outdoor Dept.), New York, and the Westchester County Hospital; Dr. Schuyler C. Jaques, Visiting Surgeon St. Elizabeth's Hospital, New York City; Dr. Ferdinand King, New York Physician and Medical Author, and others, so that the public may be informed on this subject and protected from the use of metallic iron under the delusion that it is Nuxated Iron, or at least something as good as Nuxated Iron. In regard to the value of Nuxated Iron, Dr. Sullivan says: "I have strongly emphasized the great necessity of physicians making blood examinations of their weak, anaemic, run-down patients. Thousands of persons go on year after year suffering from physical weakness and a highly nervous condition due to lack of sufficient iron in their red blood corpuscles without ever realizing the real and true cause of their trouble. Without iron in your blood your food merely passes through the body, something like corn through an old mill with rollers so wide apart that the mill can't grind.

Dr. James Francis Sullivan, Formerly Physician of Bellevue Hospital (Outdoor Dept.), New York, and the Westchester County Hospital.

Former Health Commissioner Kerr

"But in my opinion you can't make strong, vigorous, successful, sturdy iron men by feeding them on metallic iron. The old forms of metallic iron must go through a semi-digestive process to transform them into organic iron— Nuxated Iron—before they are so ready to be taken up and assimilated by the human system.

Dr. Ferdinand King, **New York Physician and Medical Author.**

Former Health Commissioner Wm. R. Kerr of Chicago says: "From my own experiences with Nuxated Iron, I feel that it is such a valuable remedy that it ought to be used in every hospital and prescribed by every physician in this country. I have taken it myself and experienced its health-giving, strength-building effect. I am well past my three score years and want to say that I believe my own great physical activity is due largely today to my personal use of Nuxated Iron."

While former Health Commissioner Kerr is not himself a physician, still his experience in handling public health problems must give his opinion more than ordinary weight.

Dr. A. J. Newman, Late Police Surgeon of the City of Chicago, and Former House Surgeon, Jefferson Park Hospital, Chicago.

Dr. A. J. Newman, Former Police Surgeon of Chicago, and former House Surgeon, Jefferson Park Hospital, Chicago, says: "It has been my particular duty during the past six years to assist in keeping Chicago's five thousand blue coats in good health and perfect fighting trim, so that they would be physically equipped to withstand all manner of storms and ravages of nature's elements. Recently I was prompted through an endorsement of Nuxated Iron by Dr. Schuyler C. Jaques, Visiting Surgeon, St. Elizabeth's Hospital, New York, to give it a trial. This remedy has proven through my own tests of it to excel any preparation I have ever used for creating red blood, building up the nerves, strengthening the muscles and correcting digestive disorders."

Dr. Ferdinand King says: "Doctors should prescribe more organic iron—Nuxated Iron—for their nervous, run-down, weak, haggard looking patients. Pallor means anaemia. The skin of the anaemic man or woman is pale, the flesh flabby, the muscles lack tone, the brain fags and the memory fails, and often they become weak, nervous, irritable, despondent and melancholy. When the iron goes from the blood of women, the roses go from their cheeks."

Dr. E. Sauer, a Boston Physician who has studied both in this country and in great European Medical Institutions, said: "Nuxated Iron is a wonderful remedy. If people would only take it when they feel weak or run-down instead of dosing themselves with habit-forming drugs, stimulants and alcoholic beverages, I am convinced that there are thousands who might readily build up their red blood corpuscles, increase their physical energy and get themselves into a condition to ward off the millions of disease germs that are almost continually around us. It is surprising how many people suffer from iron deficiency and do not know it. If you are not strong or well you owe it to yourself to make the following test. See how long you can work or how far you can walk without becoming tired. Next take two five-grain tablets of Nuxated Iron three times per day after meals for two weeks. Then test your strength again and see how much you have gained."

Dr. E. Sauer, a Boston Physician who has studied in great European Medical Institutions.

Dr. Schuyler C. Jaques, Visiting Surgeon of St. Elizabeth's Hospital, New York City, said: "I have never before given out any medical information or advice for publication, is I ordinarily do not believe in it. But in the case of Nuxated Iron I feel I would be remiss in my duty not to mention it. I have taken it myself and given it to my patients with most surprising and satisfactory results. And those who wish quickly to increase their strength, power and endurance will find it a most remarkable and wonderfully effective remedy."

NOTE—Nuxated Iron, which is prescribed and recommended above by physicians, is not a secret remedy, but one which is well known to druggists everywhere. Unlike the older inorganic iron products it is easily assimilated, and does not injure the teeth, make them black nor upset the stomach. The manufacturers guarantee successful and entirely satisfactory results to every purchaser or they will refund your money. It is dispensed by Croll Keller, G. A. Gorgas, J. Nelson Clerk and all good drugigsts.

In the Grip of the Snow King

He swooped down on Harrisburg some weeks ago and covered the city with a white blanket inches thick!

Then we got out the sweepers to clear the tracks —and more snow came!

Out came the sweepers again—

Then two glorious piles of snow—one on each side of the street loomed up!

Wagons, motor cars, vehicles for every purpose used the car tracks!

Naturally!

But the heavy traffic pushed the snow right back on the tracks.

The street cars became crippled — their motors jammed with snow, burned out.

Had to be taken to the car barns for repairs!

That caused a car shortage.

More people wanted to ride, less cars to accommodate them, ice and snow covered the tracks, harder and slower travel! All came in a heap.

Troubles never come singly, you know.

Then the winds helped things along by drifting the snow heavily over the tracks again.

Even caught the big sweeper and held it like a vise!

No, we're not discouraged nor kicking — just explaining!

We hope to be in better shape shortly. We're working like beavers to clear the tracks and repair the cars.

Hope the zero weather lets up!

HARRISBURG RAILWAYS COMPANY