TIMELY NEWS OF CENTRAL PENNSYLVANIA AND CITY'S SUBURBS

BROTHERS STEAL MANY CHICKENS

Admit Using Livery Team to Visit Farms in Vicinity of York Haven

York Haven, Pa., Jan. 17.—Clare Kohr, a schoolteacher in the local schools, and his brother, Elton Kohr, a student at the York Collegiate Institute, both residents of Manchester township, were arrested yesterday at York, charged with the theft of a number of chickens they were about to dispose of to Felix Bentzel, a poultry dealer. The young men were committed to jail and will be arraigned later.

It is said that extensive thefts of poultry have been committed in this and adjacent townships and this led to the arrest of the above young men. Another poultry dealer in York identified one of the boys as having sold chickens to him some time ago. The prosecutor is Lloyd Goodling, of Windsor township. The young men admitted, it is said, that at different times they took thirty chickens in Windsor township, twenty in Paradise township, twelve in York township, twenty-five in Fairview township and fifteen in Conewago township. They admitted that their operations extended over a period of six months, having hired a team from Herr's livery stable at York for their purpose. They usually worked during the day time in the absence of the farmer, they said. Clair is 19 years old and his brother is 16.

Goldsboro Councilmen Refuse to Fill Office

Goldsboro, Pa., Jan. 17.—Borough Council has been unable to reorganize here as a result of three of the members elected last fall refusing to serve. The clerk to the Council, W. N. Mantsberger, who has acted in that capacity for the past thirteen years, has also, announced that he will not serve in the future. Chief Burgess H. A. Bamberger has been scouring the borough for councilmen but up to date has been unable find enough men to complete the organization. The members who refuse to serve are: John T. Householder, Charles Fisher and Clark Mantzberger. Mr. Householder intends to leave town to farm. It is claimed that dissatisfaction caused by long sessions that last late into the night is at the bottom of the trouble.

Outdoor Workers

are subject to exposure to all kinds of weather, and strenuous outdoor work brings the rheumatic aches. You can't afford to be laid up, so heed that first twinge of rheumatism. Use Sloan's Liniment. Clean and convenient, no need to rub, no stains, no clumsy plasters and your pain disappears.

Sprains, strains, neuralgia aches and stiff, sore muscles are all relieved by the application of Sloan's Liniment.

Generous size bottles at all druggists.

Sloan's Liniment
KILLS PAIN

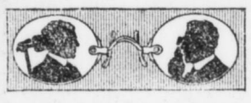

Have Your Eyes Examined Right

Many persons who see clearly without glases do so by straining their eyes. This causes headaches and nervousness. If you are straining your eyes, consult us. We have the experience and equipment to do High Grade Optical Work at a reasonable price.

Gohl, Rinkenbach & Rouse
OPTOMETRISTS AND OPTICIANS
No. 22 N. 4TH. ST.
HARRISBURG, PA.

(Where Glasses Are Made Right)

CUMBERLAND VALLEY

CARLISLE CAN BORROW MONEY

State's Special Agent Finds That Method of Accounting Was Misleading

Carlisle, Pa., Jan. 17.—The tangle in the Carlisle borough finance has been unraveled by the visit of George W. Myers, a special agent of the Department of Labor and Industry. After a new summary of the books he holds that the town not only can borrow the $10,000 sought for a new automobile fire truck, but can issue $50,000 additional in bonds, if such are authorized, and still be within the limit.

The method of accounting in vogue here, which caused an apparent discrepancy, is blamed. The town has ten bond issues, kept separately on the books, but the redemption funds are lumped and used to pay off the oldest outstanding issue. In addition, in early years too small a per centage for redemption was set aside, thus making a deficit. The state man urges all of the indebtedness being combined in one main bond issue.

Freak Answers Brought Out by Draft Questionnaires

Waynesboro, Pa., Jan. 17.—Classification draft questionnaries have brought into the lifelight no end of freaks over the country, but not many to exceed two in the second exemption district of this county. One was an ostensibly feeble-minded person, but his sense of humor could not be keener. When asked to sign papers by the officiating attorney, he refused point blank and said he would sign no papers until he had "consulted Senator Penrose."

Another was of a pious, Biblical turn and added, in his return of the draft document, that whilst he signed as an act of dutiful citizenship, as popularly understood, "no christian can call himself a citizen of this world," and then cited the draft officials to Phillippians, chapter 3, verse 20; James 4:1 to 4; Psalms 2:1 to 3; Romans, chapter 3.

Cumberland County Women Enroll For War Service

Carlisle, Pa., Jan. 17.—Over 1,200 Cumberland county women have enrolled for war services, according to the reports of the central registration committee, just made public. The organization will be kept intact to aid in other forms of war activity. A majority of those who have volunteered are untrained and to aid them special classes will be started under the auspices of the Carlisle Red Cross Chapter. In addition, a "war school" is expected to be opened here by the school board. A number of organizations and agencies have endorsed this project.

The enrollment by districts is: Carlisle, 522; Mechanicsburg, 174; Shippensburg, 121; Mt. Holly, 53; Newville, 57.

Tour to Spread Gospel of War Needs Starts

Carlisle, Pa., Jan. 17.—Elaborate plans have been made for the meeting here to-night to be addressed by former Senator Tustin and Lieutenant Hector McQuarrie, of the British army, who are speakers for the Pennsylvania Public Safety Committee. The meeting here will also mark the formal beginning of the tours of county speakers to spread the gospel of war needs and to put down sedition.

The meeting will be in charge of the Cumberland Safety Unit and limited admission will be a feature. Public Safety members, members of the speakers' bureau and the new Home Defense Units, with G. A. R. and Sons of Veterans, together with other patriotic organizations, will be special guests. S. M. Goodyear, chairman of the Cumberland county branch, will be in charge.

CARLISLE'S NEW INDUSTRY

Carlisle, Pa., Jan. 17.—Carlisle's latest industry, a branch of the General Cigar Company, is now in active operation here. About twenty girls are now being instructed and cigar-making will start about February 1. It is planned to canvass the district for additional workers.

Stop Itching Eczema

Never mind how often you have tried and failed, you can stop burning, itching eczema quickly by applying a little zemo furnished by any druggist for 35c. Extra large bottle, $1.00. Healing begins the moment zemo is applied. In a short time usually every trace of eczema, tetter, pimples, rash, blackheads and similar skin diseases will be removed.

For clearing the skin and making it vigorously healthy, always use zemo, the penetrating, antiseptic liquid. It is not a greasy salve and it does not stain. When others fail it is the one dependable treatment for skin troubles of all kinds.

The E. W. Rose Co., Cleveland, O.

FRENCH GLAD TO SEE AMERICANS

Greencastle Boy in Princeton Unit Says "Great Privilege to Wear U. S. Uniform"

Greencastle, Pa., Jan. 17.—In a letter to one of his Princeton friends, Henry Gibbs Gilland, of Greencastle, who is with the Princeton Unit Ambulance Corps, American Expeditionary Forecs in France, writes:

"All the comforts of home, such as typewriters, are always among us, and thoughts of home are among us, too, so constantly that one of the boys dreamed the other night that he was asleep between the 'Tigers' in front of Nassau Hall, at peace with the world. The singing of a machine gun bullet is more disconcerting than a Yale victory. The French are very glad to see us here, and everywhere we go we get a royal welcome. I tell you it is a great thing and a great privilege to wear the uniform of the United States Army."

James W. Woltz, Prominent Waynesboro Architect, Dies

Waynesboro, Pa., Jan. 17.—James W. Woltz, aged 62 years, one of Waynesboro's most prominent residents and a leading architect of the Cumberland Valley, died suddenly of acute indigestion. Mr. Woltz was a native of Salem, Va., where he was born June 29, 1855. He was educated as an architectural engineer in one of the leading colleges in Virginia, and moved to Waynesboro from Roanoke, Va., in 1893.

Among the most notable examples of Mr. Woltz's work in Waynesboro are the High school, Clayton avenue and Snider avenue school buildings, the Arcade theater and First United Brethren Church. He designed some of the handsomest public and private buildings in Virginia and West Virginia. He is survived by his wife and these children: Miss Pearl, Fred, James, Edward and Harold P. Woltz, and Mrs. Nathaniel B. Funk, of Waynesboro. Funeral services Friday morning at 10 o'clock.

Wedding Anniversary of the Rev. and Mrs. J. E. Bell

Mechanicsburg, Pa., Jan. 17.—The Rev. and Mrs. J. Ellis Bell celebrated their thirty-eighth wedding anniversary on Tuesday at the Methodist Episcopal parsonage, with a turkey dinner, to which were invited as guests persons who were members of the bridal party. Their daughter, Miss Marian Bell, assisted in the entertainment of the guests. Congratulations and good wishes were given the host and hostess with gifts and exquisite flowers.

DOUGLASS VIOLIN RECITAL

Mechanicsburg, Pa., June 17.—Of more than ordinary interest was the violin recital given by Joseph H. Douglass, under the auspices of the Arch Street African Methodist Episcopal Church, on Tuesday evening, in Franklin Hall, with Mrs. M. B. Ibach, of Mechanicsburg, accompanist. The well arranged program was given with rare beauty and expression and included compositions from the following well-known musicians: Kreisler, Musin, Hubay, S. Colridge Taylor, Douglass, Randegger, A. D. Ambrosia and Tartin-Kreisler.

S. ALBERT CLOUSE DIES

Newville, Pa., Jan. 17.—S. Albert Clouse died on Wednesday morning at the Hamburg Sanatorium, where he had gone about a week ago for treatment. Mr. Clouse was aged 23 years, and was a member of the Church of God. He is survived by his wife and two children, his parents and one sister, Miss Caroline Clouse. Arrangements have not yet been made for the funeral.

GIRL COASTER BADLY HURT

Waynesboro, Pa., Jan. 17.—Charlotte, the 13-year-old daughter of Mr. and Mrs. George B. Barnett, living near Smithsburg, Md., along the road leading to Waynesboro, met with a serious accident yesterday evening, while coasting. She dislocated her collarbone and is in a very critical condition.

OFFICERS ELECTED

Greencastle, Pa., Jan. 17.—At the annual meeting of the Greencastle Circulating Library, the following officers were elected: President, Mrs. John H. Shook; vice-president, Mrs. Charles B. Carl; secretary, Miss Grace Eby; treasurer, Miss Emily Collier; board of managers, Mrs. Robert Keepers, Miss Mary Grove and Miss Lillian Ruthrauff.

ATTEND PUBLISHERS' DINNER

Newport, Pa., Jan. 16.—Francis A. Fry, editor of the Newport News and president of the Pennsylvania Weekly Newspaper Association, was the guest on Monday of the Lancaster County Publishers' Association at its annual dinner at the Stevens House, Lancaster. He delivered a short talk on "Printing and Publishing."

ENGAGEMENT ANNOUNCED

New Cumberland, Pa., Jan. 17.—Friends here have received announcement of the engagement of Miss Ruth Mae Haverstock and Lawrence Huber Hackman, of Lancaster. Miss Haverstock was formerly a New Cumberland girl and was a pupil in the High school. She was ppoular in the younger social set. She is a daughter of Mr. and Mrs. W. O. Haverstock. No date has been set for the wedding.

Bible Study and Evangelistic Meetings

IN THE

Derry Street Church, United Brethren in Christ

Fifteenth and Derry Streets

by the

Eminent Bible Scholar and Evangelist

THE REV. GEORGE E. GUILLE

Bible Study—2.30 P. M.
Evangelistic Services—7.45 P. M.
Seats Free Everybody Welcome

My! How Robert grows-and no wonder says Father-How he eats

POST TOASTIES
(MADE of CORN)

BARR SPANGLER 95 YEARS OLD

Marietta Merchant Has Been in Business Many Years and Is Still Active

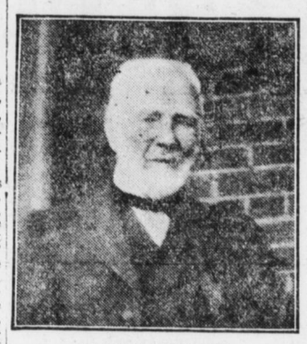

BARR SPANGLER

Marietta, Pa., June 17.—Barr Spangler, senior member of the firm of B & C. S. Spangler, dry goods merchants, was 95 years old on Tuesday. Mr. Spangler has been in the mercantile business since he was fourteen years old. He is generally first at the store in Market street in the morning and remains until closing time at night, except for a lunch, which he takes at the noon hour. He is one of the heaviest owners of land and real estate in the community, and recently one of his finest farms was sold to the Pennsylvania Railroad Company for improvements in the west end. He is vice-president of the First National Bank of Marietta, and is affiliated with many other enterprises. He is the oldest man in Marietta. For many years he has served on the official board of the First Methodist Episcopal Church, and the weather has to be very bad before he will miss a service. He is a director of the Marietta Gravity Water Company, of the Donegal and Conoy Mutual Fire Insurance Company and of several turnpike companies. Mr. Spangler's wife is a few years his junior and the couple will soon celebrate their seventy-first wedding anniversary.

COMMUNION SET PRESENTED

Liverpool, Pa., Jan. 17.—The Rev. T. H. MacLeod, former pastor of the United Brethren Church here, was presented by the United Brethren coregation at Bellefonte with a beautiful silver private communion set to use in his ministration to the sick, in appreciation of his untiring services in their behalf.

Suburban Notes

MILLERSTOWN

Mr. and Mrs. Nelson Williams, of Newport, spent a day with their daughter, Mrs. Martin Rowe.

Mrs. R. S. Caldwell, Mrs. J. E. Rounsley and Miss Mary Ulsh were at Harrisburg this week.

Mrs. Edith Smith, of Duncannon, is ill with pneumonia at the home of her niece, Mrs. Lewis Ulsh.

Mr. and Mrs. Arthur Kipp, of Harrisburg, were recent visitors at the home of Mrs. Kipp's mother, Mrs. Martha Pretz.

Banks Stahl and nephew, Ellis Bailor, have gone to Bedford county, where they have secured employment.

Mrs. Howard Ward was called to Harrisburg by the serious illness of her mother, Mrs. J. G. Jones.

Miss Helen Pretz was a recent visitor at Harrisburg.

NEWPORT

Mrs. S. A. Sharon and Miss Ruth Jones have returned to their homes here after spending a week at New York City and South Norfolk, Conn.

J. C. F. Stephens is visiting his daughter, Mrs. W. C. Strawinski at New York city.

J. C. Kuhn and son, C. R. Kuhn, are visiting relatives at Harrisburg, Lancaster and in Franklin county.

Mr. and Mrs. A. R. Grubb are visiting at Baltimore with their son, the Rev. Joel Grubb and his family.

LIVERPOOL

Mrs. J. Park Holman spent a day at Harrisburg.

Pennell Shumaker, of Dalmatia, spent Tuesday here with his grandmother, Mrs. Sara Shumaker.

Mrs. W. C. Heimbucher is visiting relatives at Harrisburg.

John Shuler, of Millersburg, visited his mother, Mrs. Caroline Shuler, this week.

Mr. and Mrs. Lincoln Hain, of Millersburg, were recent visitors here with J. D. Miller.

Mr. and Mrs. Reuben Sheaffer spent several days at Millersburg.

Mr. and Mrs. Frank P. Dilley returned to their home here yesterday, having spent the past month with their sons at Philadelphia.

Mrs. Joe Hughes and daughter, Viola, spent the week here with her mother, Mrs. G. W. Wert, returning home to-day. Viola will remain with her grandmother and attend the primary school here.

Mrs. W. D. Hoover spent Wednesday at Harrisburg.

Mrs. L. C. Reifsnyder is visiting her daughter, Mrs. Julia Hand at Narbeth.

Mrs. Merle Sarver is visiting relatives at Harrisburg.

WILLIAMSTOWN

John Romberger, of Hegins, spent several days here.

Joseph Shissler, of Harrisburg, spent the weekend here.

John Baird, of Altoona, visited his mother, Mrs. James Baird, who is confined to her home on account of illness.

Enock Williams, employed at Renovo, spent Sunday with his family here.

W. W. Watkins, of Millersburg, was the guest of his parents, Mr. and Mrs. Harrison Watkins, over Sunday.

Richard Percy, Wall Fitch and J. R. Harner spent Saturday at Pottsville.

Jacob Langman, of Tremont, is visiting at the home of Abe Reiver.

Thomas Davis, John Mates and Harper Watkeys are at Indianapolis, Ind., as delegates to the convention of the United Mine Workers of America.

Miss Blanche Shell, of Sunbury, is the guest of her parents, Mr. and Mrs. David Shell.

Mr. and Mrs. William Paul, of Harrisburg, spent the weekend with his parents, Mr. and Mrs. Milton Paul.

Miss Veneeda Lewellyn, of Harrisburg, is spending some time with her mother, Mrs. John Joseph.

Amos Lebo, of Harrisburg, was a visitor to town on Monday.

WEST SHORE NEWS

Social and Personal Items of Towns Along West Shore

Mrs. Harper Sunday, of New Cumberland, spent yesterday with relatives at Steelton.

Mrs. Andrew Luck, of Philadelphia, spent the weekend with friends at New Cumberland.

George Cook, Sr., of New Cumberland, received a letter from his son, Robert Cook, stationed at Camp Hancock, Ga., stating that the weather is severe, and they have had a heavy storm there recently.

Mrs. I. W. Wilenclik, of Philadelphia, is visiting Mr. and Mrs. Harry Cohen, in Market street, New Cumberland.

J. C. Soutter, of 205 Market street, Harrisburg, visited friends at Shiremanstown on Sunday.

Miss Emma Willis, of Hyndman, is visiting Mrs. William A. Clouser, at Shiremanstown.

Miss Vera Harman has returned to her home at Harrisburg after being the guest of Mrs. Orrell D. Klink at Shiremanstown.

David Landis, daughters, Mrs. Beatrice Bush and Miss Irene Landis, of Shiremanstown, were recent visitors at the home of Mr. and Mrs. C. W. Musselman, of Lemoyne.

Miss Sara Harman and Miss Martha Harman, of Shiremanstown, were Harrisburg visitors on Wednesday.

Mrs. Luther Bare, son Kirby Bare, and Moss R. Rowles, of Mechanicsburg, were recent guests of the latter's parents, Mr. and Mrs. William E. Rowles, at their residence at Shiremanstown.

Calvin Miller has returned to his home at Millersburg, after visiting his sister, Mrs. William E. Howry, at Shiremanstown.

Mrs. William A. Clouser, of Shiremanstown, and her guest, Miss Emma Willis, of Hyndman, were Harrisburg visitors on Wednesday.

Mrs. Emma Miller, of Harrisburg, visited at the home of Mrs. Annie Bender at West Fairview on Sunday.

The Rev. and Mrs. F. F. Kohler, of West Fairview, are spending several days with Mrs. Kohler's parents, Mr. and Mrs. William Owen, at Duncannon.

Miss Gladys Luse, of West Fairview, is ill.

The Rev. J. E. B. Rice, of Seven Stars, Adams county, who was formerly pastor of Grace United Brethren Church at West Fairview, visited friends there this week.

C. W. Luse, of West Fairview, spent Tuesday at Harrisburg.

Winter Chautauqua to Be Held at Marysville

Marysville, Pa., Jan. 16. — Members of the committee in charge of the arrangements for the winter chautauqua, to be held here this winter under the auspices of the Swarthmore Chautauqua Association, are busily engaged in preparing for the event. It will be held Thursday, January 31, and Friday and Saturday, February 1 and 2, in the Galen Theater.

John Brumbaugh is chairman of the committee to make arrangements for the seating. His assistants are: J. G. Berger, Amos M. Fisher, J. Pursel Lilley and Calvin A. Liddick. The Rev. S. B. Bidlack is chairman of the committee in charge of the sale of tickets. Assisting him are: R. G. Cunningham, Grover C. Bitting, Elias B. Leiby, M. L. Adams, J. H. Kinter, W. L. Roberts, Mrs. Jennie Wox, Mrs. Pearl Hipple and Mrs. J. G. Berger.

Income Tax Collectors Will Visit Perry Towns

Marysville, Pa., Jan. 17. — Officials appointed to take charge of the income tax returns are now busily engaged with their work. Postmaster J. G. Patton, of Newport, and R. P. McPherson, of New Bloomfield, have been appointed income tax deputy collectors for Perry county, and this week started their work. They will visit the eight principal towns of the county alternately, making their headquarters at the post offices in the respective towns.

Their schedule from now until March 1 follows: New Bloomfield, January 14 to 19; Blain, January 21 to 22; Duncannon, January 23 to 26; Newport, January 28 to February 2, and February 16 to March 1; Marysville, February 4 to 6; Millerstown, February 7 to 9; Loysville, February 11 to 12; Liverpool, February 13 to 15.

WILL ENTERTAIN GUILD

New Cumberland, Pa., Jan. 17.—To-morrow evening Mrs. Earl Tritt will entertain the Endora Guild of the Methodist Church at her home, Bridge and Seventh street.

SCHOOLS AGAIN CLOSED

Marysville, Pa., Jan. 17. — Owing to insufficient coal along the West Shore, the Marysville schools have been compelled to shut down for an indefinite time. This is the second time this winter that this has happened. W. L. Roberts has the contract to fill the order and he does not have any idea when he will get the next car load.

PENNSYLVANIA WOMEN SHOULD READ THIS

The reflections of a married woman are not pleasant if she is delicate, run-down, or over-worked. She feels "played out." Her smile and her good spirits have taken flight. It worries her husband as well as herself.

This is the time to build up her strength and cure those weaknesses or ailments which are the seat of her trouble. Dr. Pierce's Favorite Prescription regulates and promotes the proper functions of womanhood, enriches the blood, dispels aches and pains, melancholy and nervousness, brings refreshing sleep, and restores health and strength. It cures those disorders and derangements incident to womanhood.

It is now put up in tablet form. Write confidentially about your case or send 10c for trial pkg. of "Favorite Prescription Tablets" to Dr. Pierce, President Invalids' Hotel, Buffalo, N. Y.

BURNHAM, PA.—"Several years ago I had a general break-down. A friend advised me to take Dr. Pierce's Favorite Prescription. I took three bottles, then I felt that I was perfectly cured and have been enjoying the best of health since. My stomach is in fine shape, my nerves are all right, and I am feeling better than I have for many years. 'Favorite Prescription' is a wonderful tonic, and I am pleased to give this."—MRS. WILLIAM SWICHER, Box 227.

PITTSBURGH, N. S., PA.—"Some few years ago I began to go down in health. I was nervous and very weak—could not sleep or eat. I became so bad that I was very much discouraged. It was all caused by motherhood. I did not get along well. Instead of growing strong, I grew weaker. I began taking Dr. Pierce's Favorite Prescription; it gave me strength, built me up, and I could eat and sleep well. In fact, I was in better health every way than I had been for some time. It is a perfectly wonderful tonic for women who are ailing."—MRS. H. A. ESTEP, 1105 Sherman Ave.—Adv.

Perry County Sunday School Association Tour

W. D. REEL

Marysville, Pa., Jan. 17.—The Perry County Sabbath School Association tour, visiting all the principal towns in the county, is drawing to a close, the party being scheduled for two sessions in St. Paul's Church at Andersonburg to-day. The party is under the general direction of W. D. Reel, of Philadelphia.

ENTERTAINS LITTLE FOLKS

Shiremanstown, Pa., Jan. 17. — Mrs. Ethel M. Souders pleasantly entertained members of the Cradle Roll, of the Bethel Church of God Sunday school, of which she is the superintendent. The little folks were accompanied by their mothers and enjoyed a pleasant afternoon with a short program of Scripture lesson, vocal and instrumental music, Bible study and refreshments served to: Mrs. Clayton Wolf, son William, daughter Edna and Marian Wolf, Mrs. Herbert Parks, daughter, Evelyn Ruth Parks, Mrs. Scott Brinto, son Charles, Mrs. Calvin Krone, daughters Lena and Frances Krone, Mrs. Ralph Smyser, son Lee, Mrs. Mervin Stansfield, sons Guy, Mervin and Robert Stansfield. Visitors present were: Grandmother Cornman, Mrs. A. W. Beistline, the Rev. J. W. Gabel, Mrs. Landis W. Parks and Mrs. William Corman.

J. B. WILSON INJURED

Shiremanstown, Pa., Jan. 17. — On Saturday evening Jacob B. Wilson, of Shiremanstown, was seriously injured when his horse was frightened by an engine shifting on the Reading Railroad at White Hill. Mr. Wilson had driven to White Hill to purchase some straw, and in trying to quiet the frightened animal slipped on the ice, and it is thought the horse trampled upon him, as no one witnessed the accident, and Mr. Wilson is unable to relate just how it did occur. He was removed to the office of Dr. Saul, in Camp Hill, where an examination showed lacerations over the head and face, right arm broken and a deep gash in his back, which required a number of stitches to close.

WALTERS-GINGERICH WEDDING

Shiremanstown, Pa., Jan. 17. — A pretty wedding was solemnized at the Epworth Methodist parsonage at Twenty-first and Derry streets, Harrisburg, on Saturday evening, January 12, at 8:30 o'clock, when the pastor, the Rev. J. D. W. Deavor, united in marriage Miss Cora A. Walters, second daughter of Mr. and Mrs. McClellan Walters, of Front street, and Joseph R. Gingerich, of Harrisburg. The bride is very popular among the town's younger set, and is a member of the choir of the United Brethren Church.

TRAINING CLASS BANQUET

New Cumberland, Pa., Jan. 17.—The teacher training class graduated at Trinity United Brethren Church last Sunday night. They will hold a banquet in the social room of the church this evening at 8 o'clock. The class will have a number of invited guests.

SOLD BABY BONDS

New Cumberland, Pa., Jan. 17.—This week $1,200 worth of baby bonds have been sold by pupils of the New Cumberland High school and have also put $200 worth of thrift cards.

TRYING TO FREE LINCOLN ROAD

State Highway Department Communicates With Adams County Commissioners

Gettysburg, Pa., Jan. 17.—In a communication received from the State Highway Department the matter of Adams county paying its part of the cost to free the Lincoln highway from toll was presented to the County Commissioners at their meeting this week. The matter was held over, however, and no answer given as to what the county would do, because the presence of Harry B. Slagle, chairman of the Board of Commissioners, was needed at the sitting of the Adams county exemption board. They did notify the state authorities that they would take the matter up as soon as possible. The turnpike company asks $22,000 for that part of the road lying in Adams county, and the proposition of the state that they pay half and the county half would place $11,000 on each party.

Food Administrator Will Keep Watch on Merchants

Gettysburg, Pa., Jan. 17.—Dr. E. H. Markley, who has been appointed food administrator for Adams county, has organized the county into a number of small units and will keep close tabs on the merchants to see that they do not overstock their stores while their fellow merchants are having difficulty securing enough supplies. They will also endeavor to prevent the merchants taking advantage of the scarcity of supplies and overcharging the buyers for the necessities they must have.

STORED POTATOES FREEZING

Gettysburg, Pa., Jan. 17.—Scarcity of coal and wood is not the only hardship being endured by the people of this section out in the rural districts, but the cold spell has been freezing the potatoes that the farmers have had stored away for sale in the spring. Eighty bushels froze for George McDonnell before he got them out of the barn, while others have lost their entire crop in the cellars.

GERMAN MEASLES SPREADING

Gettysburg, Pa., Jan. 17.—German measles, believed to have been carried into East Berlin by soldiers, caused the closing down of the schools of that borough and of the quarantining of nearly a dozen homes. In some of these homes there are several cases of the disease and a few of those afflicted are very sick, a complication with colds bringing the patients near the danger point.

Snyder County Draft Board Classifies 1,232 Registrants

Middleburg, Pa., Jan. 17.—Snyder county's draft board has finished classifying the 1,232 registrants of the county to whom questionnaires had been sent. The board has been working on the classification for several weeks, and they are being commended on the efficiency and speed of the work. The classification also meets the approval of the registrants. The draft board is composed of Sheriff Charles Mattern, County Commissioner H. A. Bowersox and Dr. Harry Wagenseller.

BANK OFFICERS RE-ELECTED

Liverpool, Pa., Jan. 17.—Stockholders of the First National Bank have re-elected the following directors: W. L. Lenhart, Lafayette Grubb, J. D. Snyder and George Snyder. The board of directors re-elected the following officers: President, W. L. Lenhart; vice-president, J. D. Snyder; cashier, H. A. S. Shuler. The bank is in excellent condition, as reports will indicate.

PERRY SOCIETY'S GOOD SURPLUS

Agricultural Association Out of Debt First Time in Several Years

Newport, Pa., Jan. 17.—For the first time in several years the Perry County Agricultural Society is out of debt with a substantial surplus back of it. According to the financial statement, a balance of $766.95 is in the treasury of the association.

During the past year the receipts of the association totaled $3,609.70, and the expenditures $3,463.53. The resources are $8,400.95. Liabilities against the association include $7,000 in capital stock paid in, a note with interest to April 1 for $624 and an outstanding voucher for $10.

Officers for the ensuing year include: T. H. Butturf, of Newport, president; J. C. F. Stephens, of Newport, secretary; J. E. Fleisher, of Newport, treasurer. The board of directors consists of: Dr. F. A. Gutshall, Blain; H. B. Rhinesmith, New Bloomfield; William Kumler, Buffalo township; J. M. McKee, Center; W. J. Harter, Greenwood township; John R. Deckard, Howe township; Clark M. Bower, Jackson township; T. W. Tressler, Juniata township; S. M. Shuler, Liverpool; James A. Wright, Liverpool township; W. C. Garber, Madison township; E. B. Leiby, Marysville; Dr. C. E. DeLancey, Newport; Smith, Penn township; Samuel Arnold, Sandy Hill; John A. Barns, Saville township; John A. Bower, Spring township; Thomas Kremer, Tuscarora township; S. Ebert, Tyrone township; Mrs. S. R. Zeigler, Wheatfield township.

On the board of managers for the year are: Singer J. Smith, J. W. Sunday, M. L. Ritter, W. G. Loy, S. D. Myers, and Dr. J. H. McCulloch.

The auditors are: G. H. Frank, G. P. Bistline and C. F. Hoke. Delegates to Ctate College, I. E. Stephens, J. W. Sunday and Samuel Ebert. Delegates to state board of agriculture meeting, J. E. Fleisher, Mac Gray and W. G. Loy. Assistant manager of farmers' institute, J. L. Snyder.

TAX COLLECTOR AT LIVERPOOL

Liverpool, Pa., Jan. 17.—The income tax deputy collector is scheduled to be at Liverpool February 13 to 15, when he will collect the income tax, having his office at the post office.

DORCAS SOCIETY OFFICERS

Marysville, Pa., Jan. 17.—The Dorcas Society of the Marysville Lutheran Church elected the following officers at a meeting held at the home of Mrs. Cunningham, in Maple avenue: President, Mrs. J. S. Bolze; vice-president, Miss Pearl Hipple; secretary, Irene Ashenfelter; treasurer, Mrs. H. J. Deckardt.

FOR LUMBAGO

Try Musterole. See How Quickly It Relieves

You just rub Musterole in briskly, and usually the pain is gone—a delicious, soothing comfort comes to take its place.

Musterole is a clean, white ointment, made with oil of mustard. Use it instead of mustard plaster. Will not blister.

Many doctors and nurses use Musterole and recommend it to their patients. They will gladly tell you what relief it gives from sore throat, bronchitis, croup, stiff neck, asthma, neuralgia, congestion, pleurisy, rheumatism, lumbago, pains and aches of the back or joints, sprains, sore muscles, bruises, chilblains, frosted feet, colds of the chest. Always dependable.

30 and 60c jars; hospital size $2.50.

MUSTEROLE
WILL NOT BLISTER

Especially--- to Victrola Owners

Your Victrola is always as new as your latest Victor record. At a trifling expense each week, or month, your Victrola can be made as interesting and pleasurable as it was the first day you had it. We are Victor Specialists — here to serve you in every possible way. The Victrola is one of the finest instruments in the world for home enjoyment. But it does not make a difference where you buy it, and where you buy your Victor Records.

—Today and Tomorrow—

Victrola Style XIVA

and $10 in Victor Records

To-day and To-morrow we offer you the latest model Victrola XIV ($165) and $10.00 worth of Victor Records of your own choice including the current month's new records in one purchase and on special terms of payment.

The Style XIVA Victrola is one of the most popular of the great Victrola Family. It has a fine tone volume, adequate record storage space; and may be had in mahogany finish or in any of the rich oak finishes.

$175.00
Complete

Delivered immediately after small first payment. Balance may be paid in convenient amounts monthly.

The price complete (Victrola and records) is 175 with easy payment terms to suit your convenience. You will not want to miss this opportunity to secure this fine Victrola Style and an unusually large selection of records, on especially convenient terms.

J. H. Troup Music House

Troup Building 15 South Market Square

Victor — His Master's Voice