COAL SITUATION IS IMPROVING

Robert L. Myers, Administrator For West Shore District, Reports Conditions

In making a report on the West Shore coal situation, Robert L. Myers, president of the Lemoyne Trust Company, administrator for the West Shore district, said to-day: "Not as much coal is being received as this section should have, but dealers are getting enough to fill orders that are absolutely necessary. Lemoyne yesterday received a carload and several more are expected this week."

Camp Hill dealers are unable to get any coal, which places this town in the worst condition of any on the West Shore. The shortage is not alarming, however, because other towns will help out as soon as they have had a sufficient amount to fill their needs.

New Cumberland, a manufacturing town, with a good supply of river coal on hand in the factories and some coal for use in the homes, is not complaining, Mr. Myers said.

WILL DRAW BUDGET

Lemoyne, Dec. 18.—The Borough Council will reorganize at a special meeting in the school building on Thursday evening. The annual budget for the year 1918 will be then drawn up.

If Food Disagrees Take Bi-nesia

Nearly everybody suffers at times after eating. Many can rarely eat without suffering the most excruciating agony. Some people call this indigestion, some dyspepsia, others gastritis; but no matter what you call it, no matter how many remedies or how many doctors you may have tried—instant and almost invariable relief may be obtained by taking in a little hot water a teaspoonful of a simple neutrate, such as Bi-nesia. This instantly neutralizes the acid and stops food fermenation, the cause of nine-tenths of all stomach trouble, and thus enables the stomach to proceed with digestion in a painless, normal manner. Care should be taken to insist on getting the genuine Bi-nesia, which, owing to its marvelous properties, is now sold by druggists everywhere under a binding guarantee of satisfaction, or money back.—Advertisement.

PERFUMES
HIGH-GRADE QUALITIES IN CHRISTMAS PACKAGES
GORGAS
16 N. 3rd St. Penna. Station.

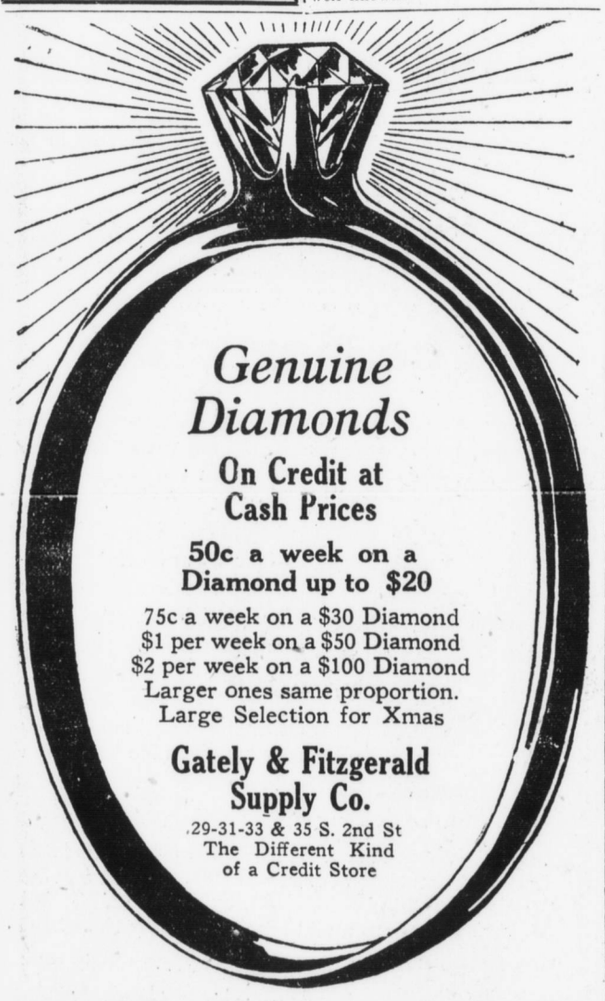

Genuine Diamonds

On Credit at Cash Prices

50c a week on a Diamond up to $20

75c a week on a $30 Diamond
$1 per week on a $50 Diamond
$2 per week on a $100 Diamond
Larger ones same proportion.
Large Selection for Xmas

Gately & Fitzgerald Supply Co.
29-31-33 & 35 S. 2nd St
The Different Kind of a Credit Store

SPECIAL

Carry It Home
Electrical Christmas Present

$5.00 Electric Iron for $3.50
$7.50 Electric Percolator for $5.50

You can buy these guaranteed heating appliances at the special prices until 5.30 P. M. December 24h.

No Phone Orders --- No Charges --- No Deliveries

"Give Something Electrical This Christmas"

Open evenings until Christmas

Harrisburg Light and Power Co.
22 N. SECOND STREET

WEST SHORE NEWS

West Shore Schools Are Being Kept Well Heated

Although there is a marked shortage in the supply of coal at two West Shore schools, there is no need for alarm, more fuel being expected.

At Camp Hill the use of bituminous and river coal with other fuel has kept the heating plant going. With two buckets of fuel in the bin it was necessary yesterday for officials to get some coal. After much trouble a load was located and this will keep the heating plant going for about a week. A contract was let early in the spring for enough coal to run through the winter, but it was not filled on account of the scarcity.

Lemoyne has enough coal to run for about six weeks, it was reported at a meeting of the board recently. A shipment of coke is expected and if the board is unable to get coal it will be necessary to use this fuel to keep the schools open.

According to the fuel administrator, New Cumberland, West Fairview and Wormleysburg schools have a fairly good supply on hand.

EXTRA LONG VACATION

Lemoyne, Pa., Dec. 18.—Pupils in the local schools are arranging a Christmas program to be presented in the High school auditorium Friday afternoon. Students in each room in the schools will take part. The schools will close on Friday afternoon and will not open until January. This is the longest Christmas vacation given local schools by the boards for a long time. The extra time was given to save the coal supply.

PARENT-TEACHERS TO MEET

Camp Hill, Dec. 18.—Arrangements for a meeting of the Camp Hill Parent-Teachers' Association to be held some time next month were made at a meeting of the program committee at the home of Mrs. Fred V. Rockey last night. Mrs. L. H. Dennis met with the committee and asked its permission to have several lectures on home economics made at meetings of the association. No definite numbers on the program were decided upon last night. On the committee are: Mrs. W. L. Roland, Mrs. Charles Gross, Miss Nettie Russell and Mrs. Fred V. Rockey.

LEMOYNE BOYS ENLIST

Lemoyne, Pa., Dec. 18.—Russel Bentz and Walter Moul are the latest additions to this borough's honor roll. Bentz, junior member of the firm of Baer and Bentz, of Herman avenue, is in the Coast Artillery. Moul, a son of Mr. and Mrs. John Moul, and employed by the British government as a stenographer working at Steelton and Philadelphia, is in the Aviation section. Both are prominent and well known.

Former Tax Collector Held Under Bail For Court

West Fairview, Pa., Dec. 18.—At a hearing before Justice of the Peace A. B. Hoke Saturday night, Milton Smeltzer, former tax collector, was held under $2,000 bail for his appearance in court on a charge of embezzling taxes amounting to $737.62. The charges were preferred by the borough school board. Directors at the hearing were: L. S. Hatfield, A. B. Hoover and George Keefer. Smeltzer was to have been given a hearing on two different occasions, but both times was unable to attend on account of his health.

ART EXHIBIT AT SCHOOL

Camp Hill, Pa., Dec. 18.—School will close on Friday and remain closed until the following Monday for the Christmas vacation. Prior to the closing Friday afternoon an art exhibit and entertainment for the benefit and entertainment of the patrons will be held in the school auditorium. Miss Dorothy Jenkins, of the faculty, has charge.

CAMP HILL COUNCIL

Camp Hill, Dec. 18.—Settlement of business for 1917 will take place at a meeting of the Borough Council in the fire house on Thursday evening. The reorganization of the Council will not take place until the meeting in January.

GIVES FEE TO "Y" FUND

Marysville, Pa., Dec. 18.—The Y. M. C. A. War Relief Fund has benefited from the recruits for the United States service secured by Postmaster Elias B. Leiby. He has just received a check for $10 for securing recruits and has turned it into the "Y" fund.

NO CANDY TREAT

Marysville, Pa., Dec. 18.—Another Marysville Sunday school has voted to eliminate the candy treat this year. The Methodist Episcopal Church took action in order to help to conserve the sugar supply and to devote the money to some charity. The Lutheran Sunday school took similar action last week.

SOLDIER SINGS AT CHURCH

New Cumberland, Pa., Dec. 18.—Ernst Doepke, Wormleysburg, now stationed at Allentown as a member of the Ambulance Corps, sang a solo in St. Paul's Lutheran Church here on Sunday night.

Social and Personal Items of Towns Along West Shore

Charles Sadler and son Ray, of Altoona, and son-in-law and daughter, Mr. and Mrs. Dawill Stiles, of West Fairview, visited in this section recently.

Mrs. Silian Boughter and grandchildren, Arthur and Elizabeth Boughter, of West Fairview, were at Harrisburg on Saturday.

Mrs. William Mutch, of Wormleysburg, visited friends at West Fairview on Sunday.

Mr. and Mrs. Harry Shultz and grandson Keith visited friends at Harrisburg on Saturday.

Mr. and Mrs. O. K. Eishenauer, of West Fairview, are spending several days at the home of Clayton Demy, at Swatara Hill, near Middletown.

Mrs. Clyde Luse and children, Robert and Gladys Luse, of West Fairview, spent Saturday with friends at Harrisburg.

A party from West Fairview, composed of E. O. Hatfield, Lloyd S. Hatfield, Harry Duborow, Earl Davis, Clinton Eckert, Charles Boughter, Mrs. E. O. Hatfield and little daughter Jauss, who were at Pine Grove for several days, have returned to their homes.

Miss Katherine Crawford, of West Fairview, visited at Harrisburg on Saturday.

I. W. Mattes, of West Fairview, employed as a watchman by the Pennsylvania Railroad, has secured a position with the Harrisburg Pipe and Pipe Bending Works.

The Rev. and Mrs. James Stine, of Perry county, spent the weekend with Mr. and Mrs. John Reneker, at New Cumberland.

Lawrence Fetrow, of New Cumberland, a building contractor, had his back badly sprained while at work on a building at Harrisburg about a week ago and was taken to the Polyclinic Hospital. He was brought home yesterday. He is slightly improved.

Mrs. A. W. Bistline, Miss Roberta Strong and Miss Emily Strong, of Shiremanstown, spent Monday in Harrisburg.

Mrs. Kathryn Reiver, of Harrisburg; Miss Mae Nelson, of Steelton; John Jacobs, of Harrisburg, and Harvey Reynolds, of Virginia, were entertained on Sunday at the home of Harvey Reiner, at Shiremanstown.

Mr. and Mrs. John L. Menges, of Harrisburg, spent Sunday with Mr. and Mrs. Steven Frazier and Miss Etta Frazier, at Shiremanstown.

Miss Susan Meily, of Harrisburg, is visiting Mrs. Sara Strong, at Shiremanstown, several days.

Miss Thelma Drawbaugh, of Shiremanstown, is home from Harrisburg, where she spent the weekend with Mr. and Mrs. E. E. Abbott.

Mr. and Mrs. C. B. Ising and Mrs. H. P. Hunt, of Shiremanstown, spent Sunday with Mr. and Mrs. John Whistler, in Harrisburg.

Dr. W. W. Strong and Mrs. Schroll, of Mechanicsburg, visited the former's relatives at Shiremanstown on Sunday.

Mrs. Mary Zimmerman, of Shiremanstown, spent Monday with Bishop Zimmerman and family, at St. John's.

RHEUMATISM LEAVES YOU FOREVER

Deep Seated Uric Acid Deposits Are Dissolved and the Rheumatic Poison Starts to Leave the System Within Twenty-four Hours.

Geo. A. Gorgas, whom you all know is authorized to say to every rheumatic sufferer in this vicinity that if two bottles of Allenrhu, the sure conquerer of rheumatism, does not stop all agony, reduce swollen joints and do away with even the slightest twinge of rheumatic pain, he will gladly return your money without comment.

Allenrhu has been tried and tested for years, and really marvelous results have been accomplished in the most severe cases where the suffering and agony was intense and piteous and where the patient was helpless.

Allenrhu relieves at once. Immediately after you start to take it the good work begins. It searches out the uric acid deposits, dissolves the secretions and drives rheumatic poison out of the body through the kidneys and bowels.

It's marvelous how quickly it acts. Blessed relief often comes in two days, and even in cases where the suffering is most painful all traces disappear in a few days.

Mr. James H. Allen, the discoverer of Allenrhu, who for many years suffered the torments of acute rheumatism, desires all sufferers to know that he does not want a cent of anyone's money unless Allenrhu decisively conquers this worst of all diseases, and he has instructed Geo. A. Gorgas to guarantee it in every instance.

SOLDIER BOYS GET PRESENTS

J. C. Thompson, Chairman of Committee, Hears From West Shore Boys

Lemoyne, Pa., Dec. 18.—Christmas presents for residents in the United States service from Lemoyne, Camp Hill, Wormleysburg and lower East Pennsboro township will be sent to them at their camps on Wednesday by J. C. Thompson, electrical engineer of the United Electric Company, who is chairman of the committee of men who volunteered to back a move to keep soldiers from this vicinity in "smokes." Forty-five gifts will be mailed.

The presents will consist of a toilet kit containing tooth brush, shaving soap, razor and trench mirror. This is the third time boys in camp will hear from Mr. Thompson. Three months ago he inaugurated the idea of sending tobacco and cigarets to the boys. He decided to change his program this month and sent them this useful gift. Businessmen and residents have pledged to give monthly to this fund.

Appreciate Gifts

That the gifts are appreciated is shown in letters from the soldiers received by Mr. Thompson. A. C. Stailey, of Camp Hill, of the Headquarters Company, One Hundred and Twelfth United States Infantry, stationed at Camp Hancock, in a recent letter wrote as follows:

"Received the gift from the West Shore people yesterday, and wish to thank you and all the good people who were so kind to remember the boys who are now "with the colors." I assure you these remembrances are appreciated. Although I do not use tobacco myself, I give it to boys in my tent, who were in need of it and appreciated it, thus receiving as much pleasure as if I had smoked it myself.

"The handkerchiefs are very useful, especially at the present, as I am suffering from a slight cold, due to a sudden change in the climate here last week."

Present Reaches Sailor

A little package served its purpose and reached Charles L. Phillip, of Camp Hill, now on the U. S. S. Kansas "somewhere on the Atlantic." Phillips, in acknowledging the gift, says:

"Just received your package to-day and was very much pleased to get the tobacco. I know of no other way in which the West Shore people could show their remembrance of the boys who are serving their country. I can hardly tell you how I felt when I got the present. It certainly is fine!"

Committees at Work For Red Cross on West Shore

The drive for Christmas members for the Red Cross in West Shore towns was launched to-day. Splendid results were reported by workers at noon to-day.

Miss Mary Leib has charge of the drive in New Cumberland, where the committee has set out to get 600 members. Forty-five members are on the committee and each person has a district to canvass. A report of the campaign results so far will be made by Miss Leib.

The drive in Lemoyne was started this morning. L. M. Bricker, proprietor of the West Shore bakery, has charge of the campaign and announced that five men have been appointed so far on the committee of eighteen to do the work. They are Harry Leach, E. D. Thomas, Alfred Ensminger, Irvin Heighes and John E. Myers. This town has set 400 as their slogan for Christmas members. The membership now numbers 250.

At West Fairview the committee of women in charge of Mrs. S. I. Cadwallader, has completed its work. Reports of the results will be made to-day. Members of the committee are: Miss Bernard Gladfelter, Miss Lilly Freeland, Miss Maude Gladfelter, Mrs. Enoch Curry, Mrs. Elic Gambler and Mrs. E. Rowland. Ralph Wagner has charge of the campaign among the men and will have a committee of six.

The campaign at Wormleysburg is in charge of Mrs. Vernon Kister. Members of the committee are Miss Freeda Nonemacher, Miss Margaret Dopkee. A. J. Wright is chairman of the committee to conduct the campaign among men.

MARRIAGE ANNOUNCED

New Cumberland, Pa., Dec. 18.—Announcement is made of the marriage of Miss Lillian Rose Craumer, of Seventh street, and Samuel Drayer, of Steelton, which took place on Thursday, December 13, at Hagerstown, Maryland. The ceremony was performed by the Rev. Mr. Lynn, pastor of the Methodist Church. The young couple will live with the bride's parents here.

MRS. ELIZABETH PEFFER DIES

Lemoyne, Dec. 18.—Funeral services for Mrs. Elizabeth Peffer, who died at her home, 418 Hummel avenue, will be held to-morrow at 7.30 o'clock at her home. Funeral services will be held in the Mechanicsburg United Evangelical Church at 10 o'clock. Mrs. Peffer was ill a week. She is survived by her husband, Thomas B. Peffer, and son, George Ross Peffer.

JUSTICE P. C. COBLE BURIED

Wormleysburg, Dec. 18.—Funeral services for P. C. Coble, justice of the peace and well-known resident, who died Sunday from injuries sustained when his automobile was struck by a street car in Harrisburg on December 6, were held this afternoon in the local United Brethren Church. The Rev. A. B. Mower and the Rev. S. E. Vance, of Wormleysburg, and the Rev. L. F. Drash, of Lemoyne, officiated. Burial was made at Camp Hill. The services were in charge of the Masons and the pallbearers were: Samuel Heckard, Henry Sipe, Elias Arney, Edward F. Baum, Elmer Ruch and Groff Shaffer.

LEG BROKEN IN FALL

New Cumberland, Pa., Dec. 18.—Roy Paden, employed at the Bethlehem Steel Works, fell from a ladder while at work on Friday and broke his leg. He was brought to the home of his sister, Mrs. Jacob Baker, in Fifth street, where he boards.

WOMAN'S BENEFIT MEETING

New Cumberland, Pa., Dec. 18.—The Woman's Benefit Association will meet at their hall in Third street Friday evening.

SHOT TWO-PRONGED BUCK

New Cumberland, Pa., Dec. 18.—Clare Snell, son of Mr. and Mrs. Charles Snell, of Second stret, New Cumberland, who accompanied a hunting party to Center county, shot a two-pronged buck.

Cures Colds in Mexico
LAXATIVE BROMO QUININE tablets remove the cause. E. W. GROVE'S signature on box. 30c.

ENOS R. BAKER DIES

Marietta, Pa., Dec. 18.—Enos R. Baker, aged 53, died Sunday night at St. Joseph's Hospital. He was a member of the Moravian Church, and is survived by a number of brothers and sisters. He was born here, but lived at Lititz for a number of years.

DAUPHIN STARTS DRIVE

Dauphin, Pa., Dec. 18. — In response to the latest Red Cross movement a drive will begin in the borough to-day by the different committees. A special collection was taken up in the churches Sunday for the benefit of the local auxiliary amounting to almost $25.

TANNERY MAY CLOSE

Middlebury, Pa., Dec. 17. — The Middleburg Tannery will have to close in a few days unless the railroad situation improves. The tannery people have been unable to get any extracts for some time. If the tannery closes a hundred men will be thrown out of employment.

INSTITUTE POSTPONED

Liverpool, Pa., Dec. 18.—The annual Liverpool district teachers' institute which was scheduled to meet Saturday, December 15, was postponed until January 26. The change was due to condition of roads which made it impossible for many of the district teachers to reach Liverpool.

The Whole Store Radiates Xmas Cheer!

Only 5 More Shopping Days To Xmas

KAUFMAN'S Christmas ECONOMY CARNIVAL

Only 5 More Shopping Days To Xmas

In every aisle, in every nook and corner of the store, the Christmas spirit of helpfulness and readiness reigns supreme. Here you will find practical and delightful gifts for men, women and children at our famous underselling prices.

TOYLAND
Thousands of Toys, Dolls and Games That Will Delight the Children.
In the Bargain Basement AT KAUFMAN'S

GIRLS' RAIN CAPES (like cut)
$2.50 value, for
$1.75
Made of good quality satin silk lined hood — navy blue and tan and stitched seams — full cut — sizes 6 to 14 years.
SECOND FLOOR

AT KAUFMAN'S
Always Pleasing White Ivory Gift Articles

Tooth Brush Case	24c—48c
Nail File	24c
Shoe Buttoners	24c
Slipper Horn	24c
Ink Well	98c
Soap Boxes	24c
Hat Brushes	98c
Manicure Scissors	98c—$1.23
Whisp Broom Holders	98c
Shaving Sets	$1.95—$2.95

FIRST FLOOR

AT KAUFMAN'S
Yuletide Gifts For Women

That Solve the Problem
Women's Petticoats
Heatherbloom, Sateens, Tub Silk, Jersey tops with silk bottoms. All assorted colors.
$1.95 to $4.95

Women's Bathrobes
Beacon blanket cloth bathrobes, in assorted colors and designs. Fancy trimmed. Sizes 38 to 44.
$2.95 to $4.95

Children's Bathrobes
Beacon blanket cloth bathrobes in assorted colors and fancy trimmed. Sizes 8 to 16.
$1.45 to $2.95

Flanneette Kimonos
Empire waist effect. Assorted colors. Sizes 36 to 44.
95¢ to $1.45

Crepe Kimonos
Empire effect with belt and fancy collar. Assorted colors.
95¢ to $1.95

Silk Kimonos
Silk, crepe de chine and cotton crepe kimonos.
$3.95 to $9.90

SECOND FLOOR

AT KAUFMAN'S
The Always Good Gifts For Women

Women's Silk Hose
A pure Silk Hose in a delightful selection of colors. All sizes. Packed in a Xmas box. Christmas Economy Carnival Price,
$1.15

Women's Neckwear
A beautiful array of fancy Satin, Georgette and Broadcloths in an endless number of new and pretty designs. Christmas Economy Carnival Price,
48¢ to 98¢

Women's Kid Gloves
Two-button clasp Kid Gloves, plain black and plain white, with contrast stitchings; $2.25 quality. Christmas Economy Carnival Price,
$1.75

Boudoir Caps
An exquisite array of dainty lace creations with pretty trimmings of pink and blue ribbon,
48¢ to 98¢

FIRST FLOOR

AT KAUFMAN'S
The Gift Idea
IS BEST EXPRESSED IN THESE FANCY GOODS

Artificial Flowers
For home decorations. You are impelled to smell them; they look so natural. Christmas Economy Carnival Price, **5c to 35c a Spray**

Girls' Fine Knit Sets
Consisting of a cap and scarf, in harmonious combinations of various colors. Christmas Economy Carnival Price, ... **98c to $1.45**

Japanese Sewing Baskets
With woven straw bottoms and "pull together" cloth tops —in three sizes .... **25c to 45c**

Hawaiian "Ketchalls"
Used for sewing and work baskets. Decorated with oriental trimmings, silk covered padded linings, in favorite colors of the Orient. Various sizes, ... **59c to $1.45**
Glass Ash Trays **24c**
Plain and Blue Bird Marmalade Jars ..... **24c and 48c**
Sweet Grass Hair Receivers **75c**
Buttons Bags ... **48c and 75c**
Holly Ribbons, **10c, 12½c and 15c per bolt**

FIRST FLOOR

AT KAUFMAN'S
FURS! A Special Christmas Sale FURS!
A Beautiful Gift For Women Misses and Children at Low Prices

For Children
Natural Coney Muff and Scarf Sets, $1.45, $1.95, $2.95
Natural Red Rabbit Muff and Scarf Sets, $2.95 to $7.95
Wild Cat Muff and Scarf Sets $1.95 to $5.95
Australian Opossum Muff and Scarf Sets, $8.95
Mole Muff and Scarf Sets, $7.95

For Misses
Natural Coney Scarf and Muff Sets, $9.95, $12.90 and $15.00
Gray Fox Scarf and Muff Sets, $16.95 to $35.00
Red Fox Scarf and Muff Sets, $15.00 to $37.50
Nutria Scarf and Muff Sets, $16.95 and $19.95
Black Coney Muff and Neckpiece in a large variety of the newest styles. Extra Special, $2.95 to $15.00

Magnificent Furs For Women
Separate Muffs and Scarfs and Handsome Fur Sets
All at Special Xmas Economy Carnival Prices.

SECOND FLOOR

AT KAUFMAN'S
Make It a Practical Xmas
Give Her a Coat, Suit or Dress and Save Money By Buying It Here

Women's and Misses' Coats
Christmas Economy Carnival Price
$14.00
Worth to $19.50
Velour, kersey, cheviot and wool plush coats in new fall colors. Fur, plush and keramie trimming.

Women's and Misses' Coats
Christmas Economy Carnival
$18.75
Worth to $25.00
Velour, kersey, bolivia and cheviot coats in taupe, green, navy, brown and Burgundy colors.

Women's and Misses' Coats
Christmas Economy Carnival Price
$23.75
Worth to $32.50
Velours, kerseys, bolivias, cheviots, broadcloths and pom pom coats, with large fur and keramie collars.

Women's and Misses' Serge and Silk Dresses
Serge, Taffeta and satin. Assorted styles and colors.
Up to $14.50 values.
$9.50

Women's and Misses' Suits
Poplin and serge suits in all colors and sizes.
Up to $18 values.
$10.95

Women's and Misses' Suits
Poplin, serges and gabardines in all sizes and colors.
Up to $20 values.
$12.95

Women's and Misses' Suits
Poplins, serges, gabardines and Burrella, in all sizes an colors.
Up to $22.50 values.
$15.95

Women's and Misses' Serge and Silk Dresses
Serges, Taffetas, Satins and Messalines. Assorted style and colors. Sizes to 42.
Up to $18.50 values.
$12.75

Plush Coats
$15.50, $24.75 and $32.50

SECOND FLOOR

AT KAUFMAN'S
Men! Attractive Xmas Suggesions Boys!

Men's & Young Men's Suits and Overcoats
Every new model in these suits comprising a splendid variety of plain and mixed materials. The overcoats are in plain black, oxford, gray and mixtures, made into the latest models, including sizes for extra stout men, $16.50 quality Christmas Economy Carnival
$12.00

Men's & Young Men's Suits and Overcoats
Every new model is included in this lot of handsome suits and overcoats in plain black, oxford gray and fancy mixtures. All sizes including extra large sizes for stout men. Christmas Economy Carnival
$14.50

Men's Mackinaw Coats
A grand variety of these warm, comfortable coats, made with the large convertible collar. All the newest belted models; $10.00 quality. Christmas Economy Carnival Price,
$7.49

Men's Bath Robes
A pleasing variety of the newest Beacon Robes. A most acceptable gift. Christmas Economy Carnival Price
$3.95 and $4.95

Boys' Polo and Trench Overcoats
Sizes 3 to 10 years
Chinchilla and heavy cheviot overcoats with slashed pockets, belts and buckles. A real $6 Overcoat. Christmas Economy
$3.95

Boys' Mackinaw Coats
7 to 17 years.
A wonderful mackinaw coat at last year's price. This means you can get a $6 quality at our Christmas Economy Carnival Price,
$4.95

Boys' Play Suits
Boys' Indian, Cowboy, Soldier and Scout Suits,
$2.00 to $5.00

Boys' Knit Toques
A fine array of Toques at exceptionally low prices. Christmas Economy Carnival Price
50c

FIRST FLOOR

TOYLAND
Come Early To-day and Get Best Choice at Underselling Prices.
In the Bargain Basement AT KAUFMAN'S

GIRLS' RAIN-COATS WITH HAT TO MATCH
Worth $4.50 for
$3.89
Plaid back, double texture, tan color only, belted models.

GIRLS' TRENCH RAINCOATS With Hat to Match
Worth $6.00 for
$4.95
English rep rubberized, stitched and cemented seams.

SECOND FLOOR

AT KAUFMAN'S
Sweaters For Men
Make Worth While Gifts

MEN'S COAT SWEATERS
Gray, maroon and blue cotton sweaters, with roll collars or V-neck styles.
Christmas Economy Carnival Price **$1.59**

MEN'S COAT SWEATERS
A dark gray, rope stitched, roll collar style sweater.
Christmas Economy Carnival Price **$2.45**

MEN'S COAT SWEATER
Blue, gray, brown and garnet sweater with roll collar.
Christmas Economy Carnival Price **$2.95**

MEN'S COAT SWEATERS
Garnet, blue, gray and brown sweaters, with roll collars.
Christmas Economy Carnival Price **$3.45**

MEN'S HEAVY WOOL COAT SWEATERS
Garnet, gray, blue and heather sweaters, with roll collars.
Christmas Economy Carnival Price **$4.95**

FIRST FLOOR

AT KAUFMAN'S
An Attractive List of
Xmas Gifts
To Choose From
In The Bargain Basement

$1.00 brown and white Cooking Set, 10 pieces for **98c**
$7.50 Vacuum Cleaner and Sweeper combined **$3.95**
Mahogany Smoking Stands **98c to $2.95**
Electric Irons, guaranteed, **$2.95**
Mahogany Serving Trays, **$1.49 to $1.98**
Mahogany Smoking Sets, **98c to $2.95**
Mahogany Candlesticks, **25c, 39c and 49c each**
Glass Candlesticks, **19c, 39c and 49c each**
Electric Toasters, complete attachmnts **$2.50**
Electric Coffee Percolators, **$4.95**
Card Tables, leatherette tops, ... **$1.98**
Sewing Stands, made of rattan, ... **$3.95 and $4.95**
Priscilla Mahogany Sewing Table, ... **$4.95**
Hand-colored Nature Prints —pictures ..... **59c and 98c**
Complete pocket edition Shakespeare, set, ... **$1.98**
Nickel plated Pie Casseroles, ... **89c, 98c to $1.49**
Casseroles with Pyrox glass fittings, ... **$3.49 to $4.95**
Cut Glass in many different articles, ... **59c**
Rich cut glass bowls, vases, etc. ..... **98c, $1.19 and $1.98**
Cut glass water set **98c**

Blankets

$4.50 Extra Heavy Wool Nap Cotton Blankets — In large sizes, slight imperfections. Special, a pair .. **$3.39**

$6.00 Wool Plaid Blankets—Good size and beautiful plaid designs. Special, pair, $4.95

$1.98 Gray Cotton Blankets —Good size and quality. Pair, **$1.59**

$3.50 Fancy Wool Finish Comfortable Blankets — Good size, ... **$2.69**

$7.50 Big Woolen Plaid Blankets—In pink, blue, red and gray, plaid patterns, pair, ... **$5.95**

White Wool Blankets.
Bound with ribbon; pink and blue borders,
$4.95, $7.50 to $9.95

Store Opens 8:30 A. M. Closes 5:30 P. M. Wednesday

KAUFMAN'S MARKET SQUARE "UNDERSELLING" STORE

Beginning Thursday, Store Open Every Evening 'Till Xmas

Store Opens 8:30 A. M. Closes 5:30 P. M. Wednesday